ISSN: 0001-3331

National Library of Medicine

ABRIDGED INDEX MEDICUS

Volume 26, Number 8
August 1995

S. DEPARTMENT OF HEALTH
ND HUMAN SERVICES
ublic Health Service
ational Institutes of Health

ATIONAL LIBRARY OF MEDICINE
00 Rockville Pike
thesda, Maryland 20894

H Publication No. 95-251

NATIONAL LIBRARY OF MEDICINE PUBLICATIONS

HOW TO ORDER

The following National Library of Medicine (NLM) publications may be purchased from the Superintendent of Documents,U.S. Government Printing Office. (Please do not send orders to the National Library of Medicine.) Remittance should accompany orders and, unless otherwise specified, foreign orders should include an additional 25% of the domestic price to cover mailing. *Prices below are subject to change without notice.* To avoid delays, send a separate order for each title requested, and include full title, price and GPO catalog number. **Mail orders to**: *New Orders, Superintendent of Documents, P.O. Box 371954, Pittsburgh, PA 15250-7954.* GPO **phone order** service (202) 512-1800. **FAX orders** call (202) 512-2250.

Selected publications (noted below) are now available to anyone with Internet access through FTP (File Transfer Protocol). To access NLM publications, FTP to **nlmpubs.nlm.nih.gov** and login as **anonymous.** The **index** file in each directory provides information about the files in that directory. Suggestions, comments, or questions may be submitted by e-mail to ftpadmin@nlmpubs.nlm.nih.gov.

INDEX MEDICUS®, 1995: Published monthly as a bibliographic listing of references to current articles from 3,093 of the world's biomedical journals. Included are subject and author sections and a separate Bibliography of Medical Reviews. *Medical Subject Headings* and *List of Journals Indexed* are also furnished as part of the subscription and may be ordered separately (see below). Monthly issues are in two volumes: Part 1, Subject Section (A-P), and Part 2, Subject Section (Q-Z) Author Section and Bibliography of Medical Reviews. Annual subscription (1995): $260 ($325 foreign). NOTE: Orders received and processed by GPO before October 1 will receive all back issues for the year. Orders handled after that date are processed to begin in January of the next year.

GPO Subscription Code: ***IM95***

CUMULATED INDEX MEDICUS, VOL. 35, 1994: A cumulation in seventeen volumes of the citations appearing in *Index Medicus,* 1994. Included are Authors and Subject sections, Medical Subject Headings, List of Journals Indexed, and Bibliography of Medical Reviews. Price 1994: $397 ($496.25 foreign) S/N 617-052-00309-1. Information on earlier editions can be obtained by contacting NLM's Public Information Office, Phone:301-496-6308.

ABRIDGED INDEX MEDICUS, 1995: A monthly bibliography, based on articles from 121 English-language journals, designed for the individual practitioner and libraries of small hospitals and clinics. Each issue contains citations representing a subset of one month's input into the NLM's computer-based MEDLARS® (Medical Literature Analysis and Retrieval System). Arranged in subject and author sections. Annual subscription: $55 ($68.75 foreign). NOTE: Subscription does not include annual cumulation; see below.

GPO Subscription Code: ***ABIM***

CUMULATED ABRIDGED INDEX MEDICUS, 1994, Volume 25: A cumulation, in two volumes, of the citations appearing in the monthly *Abridged Index Medicus* in 1994. The Subject Section appears in Part 1 and the Author Section appears in Part 2. Price 1994: $93 ($111.60 foreign) S/N 017-052-00320-8. Information on earlier editions can be obtained by contacting NLM's Public Information Office, Phone: 301-496-6308.

LIST OF JOURNALS INDEXED IN INDEX MEDICUS, 1995: An annual listing of approximately 3,030 journals indexed in *Index Medicus.* Contains four sections: abbreviation, full title, subject, and geographical. (Included with subscription to *Index Medicus.*) Price for individual copies: $16 ($20 foreign).

GPO Code: ***IM95*** **(List of Journals Indexed in Index Medicus)**

MEDICAL SUBJECT HEADINGS, 1995—Supplement to *Index Medicus:* An alphabetical and categorized list of all of the subject descriptors used to analyze the biomedical literature in the NLM. (See also MeSH tools available from NTIS, page xvii.) Subscribers to *Index Medicus* receive this publication as Part 2 of the January issue, also available separately for $43 ($53.75 foreign).

GPO Code: ***IM95*** **(Medical Subject Headings)**

AIDS BIBLIOGRAPHY, 1995: A monthly listing of recent references to journal articles, books, and audiovisual materials on Acquired Immunodeficiency Syndrome (AIDS). Annual subscription (1994): $76 ($95 foreign). **[FTP]**

GPO List ID: ***AID95***

CURRENT BIBLIOGRAPHIES IN MEDICINE, 1995: Subscribers receive approximately ten (10) bibliographies yearly on a variety of biomedical topics, excluding AIDS. Topics are chosen for their current popular interest and in conjunction with NIH Consensus Development Conferences. Annual subscription (1995): $47 ($58.75 foreign); single issues $4.75 ($5.94 foreign). **[FTP]**

GPO Subscription Code: ***CBM95***

NLM CURRENT CATALOG, 1993 ANNUAL CUMULATION: A bibliographic listing of monographs and serials cataloged by the Library. Contains listings by subject, title, series and name. The annual cumulation is not furnished automatically to subscribers to the quarterlies, but must be ordered separately. The annual supersedes the previous year's quarterlies. Price: $84 ($105 foreign) S/N 017-052-00317-8. The 1993 edition will be the last one published. Information on earlier editions can be obtained by contacting NLM's Public Information Office, Phone: 301-496-6308.

HEALTH SCIENCES SERIALS, 1995 (quarterly): Available in microfiche only. Designed to assist health science librarians identify serial titles and locate the nearest library which can fill an interlibrary loan request. Each issue contains information on some 41,500 serials in NLM's SERLINE® database. Annual subscription: $19 ($23.75 foreign).

GPO Subscription Code: ***HSS***

NLM CLASSIFICATION: A SCHEME FOR THE SHELF ARRANGEMENT OF LIBRARY MATERIALS IN THE FIELD OF MEDICINE AND ITS RELATED SCIENCES, 5TH EDITION, 1994: The new edition has been updated to include concepts and terminology from the 1995 edition of Medical Subject Headings (MeSH). The schedules have been revised to reflect developments in biomedicine since publication of the 4th edition (revised in 1981), notably medical informatics, biotechnology, immune complex disease, health services research, and public health. Price: $40 ($50 foreign); S/N 017-052-00319-4.

NLM AUDIOVISUALS CATALOG, 1993 ANNUAL CUMULATION: Issued as part of the *NLM Audiovisual Catalog* (quarterly). This casebound annual cumulation is also available separately. NOTE: When ordering include words "4th quarterly, 1993", S/N 717-138-00004-0. Price: $33 ($41.25 foreign). The 1993 edition will be the last one published. Information on earlier editions can be obtained by contacting NLM's Public Information Office, Phone:301-496-6308.

BIBLIOGRAPHY OF THE HISTORY OF MEDICINE: A bibliographic listing of citations dealing with the history of medicine and its related sciences and professions. No. 28-1990-1993: $55 ($68.75 foreign) S/N 017-052-00318-6.

A SHORT TITLE CATALOGUE OF EIGHTEENTH CENTURY BOOKS PRINTED IN THE NATIONAL LIBRARY OF MEDICINE (1979): Casebound, 501 pages. List approximately 25,000 items printed from 1701-1800 which are held in the History of Medicine Division collection of the NLM. Price: $13 ($16.25 foreign), S/N 017-052-00198-1.

ABRIDGED INDEX MEDICUS

Volume 26, Number 8
August 1995

NATIONAL INSTITUTES OF HEALTH
National Library of Medicine

Abridged Index Medicus

© All or portions of this publication are protected against copying or other reproduction outside of the United States in accordance with the provisions of Article II of the Universal Copyright Convention.

National Library of Medicine Cataloging in Publication

Abridged Index medicus / National Library of Medicine [and] Medical Library Association, cosponsor.
Vol. 1, no. 1 (Jan. 1970)-
- - [Bethesda, Md.] : The Library ; Washington : Supt. of Docs., U.S. G.P.O. [distributor], 1969-
v.

Vol. 1, no. 1 preceded by Pilot issue dated Aug. 1969.
Issues for v. 8, no. 6-7, June-July 1977 have identical contents covering June citations only. A combined issue including the July and Aug. citations was issued Aug. 1977 and called v. 8, no. 7/8 (July/Aug. 1977).
Vols. for Apr. 1972-Apr. 1979 issued as DHEW publication no. (NIH) 72-251, etc; for May 1979- as NIH publication ; no. 79-251; etc.

1. Medicine - indexes I. Medical Library Association. II. National Library of Medicine (U.S.) III. Title: Index medicus IV. Series: DHEW publication ; no. (NIH) 72-251, etc. V. Series: NIH publication ; no. 79-251, etc.

ISSN 0001-3331 = Abridged Index medicus.

ZW 1 A158

The Secretary of Health and Human Services has determined that the publication of this periodical is necessary in the transaction of the public business required by law of this Department. Use of funds for printing this periodical has been approved by the Director of the Office of Management and Budget through September 30, 1995.

For sale by the Superintendent of Documents, U.S. Government Printing Office
Washington, D.C. 20402

CONTENTS

Introduction v

List of Journals Indexed vi

NLM Published Searches viii

ABRIDGED INDEX MEDICUS Subject Section 1

Author Section 161

NLM Publications ..... Inside Front Cover

NLM Recurring Bibliographies ..... Inside Back Cover

INTRODUCTION TO ABRIDGED INDEX MEDICUS

The *Abridged Index Medicus (AIM)* is designed to afford rapid access to selected biomedical journal literature of immediate interest to the practicing physician.

Each issue contains citations from 121 English-language journals, representing a subset of one month's input into the National Library of Medicine's computer-based MEDLARS® (Medical Literature Analysis and Retrieval System). In the selection of materials for indexing, the National Library of Medicine (NLM) is advised by a chartered committee of distinguished physicians, medical editors, and medical librarians. This group, the Literature Selection Technical Review Committee (LSTRC), meets several times a year to review new titles, and periodically to re-examine current titles. Consideration was given to the quality of the journals, usefulness of journal content for the medical practitioner, and the need for providing coverage of all fields of clinical medicine. In some fields, where there are more high-quality journals than could be included in the bibliography, consideration was given to the availability of the journals to the American practitioner. In limiting the size of *AIM* it was necessary to omit many excellent publications. The list of journals indexed will be reviewed periodically and is subject to change. On those occasions when a physician's interests require a scanning of the literature that is not contained in AIM, he may turn to the full *Index Medicus*® and to numerous other bibliographic sources.

Journal issues do not arrive at the National Library of Medicine with perfect regularity, nor is it possible to maintain a precise schedule for indexing. Therefore, a given month's *AIM* may contain citations to articles from more than one issue of a monthly journal, or a journal may not be covered in a given issue of *AIM*.

USING ABRIDGED INDEX MEDICUS

Subject Headings

Input to MEDLARS begins with the indexing of journal articles. The content of each article is analyzed and described by a group of terms (subject headings) selected from *Medical Subject Headings (MeSH®)*, the National Library of Medicine's authority list of technical terms. The bibliographic citations in *Abridged Index Medicus* appear under those subject headings. An acquaintance with *MeSH* will help the user of *AIM* determine which specific headings to consult.

When articles are indexed, the most specific term available in *MeSH* is used. Thus, if an article is concerned with erythromycin, it would be indexed under that term, rather than the broader ANTIBIOTICS. Under the latter term, one would find only: (a) articles dealing with antibiotics generally, (b) those that deal in a very general way with a large number of named antibiotics, or (c) those that deal with specific antibiotics which have not been separately listed in *MeSH*.

The physician who is interested in one concept may find that the broader term is also worth examining for articles of possible interest. Although one may be interested primarily in antifungal antibiotics, articles on the general subject of antifungal agents may also be useful.

The physician who wants articles on some aspect of the use of antibiotics in pediatric practice would certainly want not only general articles that would appear under ANTIBIOTICS, but also those concerned with specific antibiotics.

Monthly issues of *Abridged Index Medicus* are arranged in two sections: Subject Section and Author Section.

Subject Section

Each article cited in *AIM* will be found under several subject headings which represent the central concept of the articles. The citation appears in full under each subject heading. Each citation contains the following elements, in order: title of article; first author; journal title abbreviation; date of issue; volume number; issue, part or supplement; and inclusive pagination.

Example:

> Superinfection with rifampin-isoniazid-streptomycin-ethambutol (RISE)-resistant tuberculosis in three patients with AIDS: confirmation by polymerase chain reaction fingerprinting. Horn DL, et al. **Ann Intern Med** 1994 Jul 15;121(2):115-6

The above citation appears under six subject headings:

> AIDS-RELATED OPPORTUNISTIC INFECTIONS
> MYCOBACTERIUM TUBERCULOSIS
> SUPERINFECTION
> TUBERCULOSIS, MENINGEAL
> TUBERCULOSIS, MULTI-DRUG RESISTANT
> TUBERCULOSIS, PULMONARY

In the citations, under each of the subject headings, only the first author's name appears. For names of other authors, refer to the Author section.

Journal titles are abbreviated; the full title may be found by reference to the abbreviation listing on the next page.

Author Section

References in the Author Section cite authors' names; title of article; journal title abbreviation; date of issue; volume number; issue, part or supplement; and inclusive pagination.

Example:

> **Thorpe KE; Hendricks A; Garnick D; Donelan K; Newhouse JP.** Reducing the number of uninsured by subsidizing employment-based health insurance. Results from a pilot study. JAMA 1992 Feb 19;267(7):945-8

An Author Section citation may provide the names of as many as ten authors of an article. If an article has eleven or more authors, this is indicated by "et al." after the tenth author's name. The complete citation is printed only under the first author's name; the second through the tenth authors' names are cross-referenced to the full citation under the first author's name, thus:

> **Mitchell DG, Saini S, Weinreb J, De Lange EE, Runge VM, Kuhlman JE, Parisky Y, Johnson CD, Brown JJ, Schnall M, et al.** Hepatic metastases and cavernous hemangiomas: distinction with standard- and triple-dose gadoteridol-enhanced MR imaging. Radiology 1994 Oct;193(1):49-57
>
> **Saini S** see **Mitchell DG**
> **Weinreb J** see **Mitchell DG**
> **De Lange EE** see **Mitchell DG**
> **Runge VM** see **Mitchell DG**
> **Kuhlman JE** see **Mitchell DG**
> **Parisky Y** see **Mitchell DG**
> **Johnson CD** see **Mitchell DG**
> **Brown JJ** see **Mitchell DG**
> **Schnall M** see **Mitchell DG**

Users of Abridged Index Medicus are invited to send comments and suggestions to:

Donald A.B. Lindberg, M.D.
Editor-in-Chief, *Index Medicus*
National Library of Medicine
Bethesda, Maryland 20894

LIST OF JOURNALS INDEXED

A

ACADEMIC MEDICINE (WASHINGTON DC)
Acad Med

AJR. AMERICAN JOURNAL OF ROENTGENOLOGY (RESTON VA)
AJR Am J Roentgenol

AMERICAN FAMILY PHYSICIAN (KANSAS CITY MO)
Am Fam Physician

AMERICAN HEART JOURNAL (ST. LOUIS MO)
Am Heart J

AMERICAN JOURNAL OF CARDIOLOGY (NEW YORK NY)
Am J Cardiol

AMERICAN JOURNAL OF CLINICAL NUTRITION (BETHESDA MD)
Am J Clin Nutr

AMERICAN JOURNAL OF CLINICAL PATHOLOGY (PHILADELPHIA PA)
Am J Clin Pathol

AMERICAN JOURNAL OF THE MEDICAL SCIENCES (PHILADELPHIA PA)
Am J Med Sci

AMERICAN JOURNAL OF MEDICINE (NEWTON MA)
Am J Med

AMERICAN JOURNAL OF NURSING (NEW YORK NY)
Am J Nurs

AMERICAN JOURNAL OF OBSTETRICS AND GYNECOLOGY (ST. LOUIS MO)
Am J Obstet Gynecol

AMERICAN JOURNAL OF OPHTHALMOLOGY (CHICAGO IL)
Am J Ophthalmol

AMERICAN JOURNAL OF PATHOLOGY (BETHESDA MD)
Am J Pathol

AMERICAN JOURNAL OF PHYSICAL MEDICINE AND REHABILITATION (BALTIMORE MD)
Am J Phys Med Rehabil

AMERICAN JOURNAL OF PSYCHIATRY (WASHINGTON DC)
Am J Psychiatry

AMERICAN JOURNAL OF PUBLIC HEALTH (WASHINGTON DC)
Am J Public Health

AMERICAN JOURNAL OF RESPIRATORY AND CRITICAL CARE MEDICINE (NEW YORK NY)
Am J Respir Crit Care Med

AMERICAN JOURNAL OF SURGERY (NEWTON MA)
Am J Surg

AMERICAN JOURNAL OF TROPICAL MEDICINE AND HYGIENE (MCLEAN VA)
Am J Trop Med Hyg

ANAESTHESIA (LONDON)
Anaesthesia

ANESTHESIA AND ANALGESIA (BALTIMORE MD)
Anesth Analg

ANESTHESIOLOGY (PHILADELPHIA PA)
Anesthesiology

ANNALS OF EMERGENCY MEDICINE (IRVING TX)
Ann Emerg Med

ANNALS OF INTERNAL MEDICINE (PHILADELPHIA PA)
Ann Intern Med

ANNALS OF OTOLOGY, RHINOLOGY AND LARYNGOLOGY (ST. LOUIS MO)
Ann Otol Rhinol Laryngol

ANNALS OF SURGERY (PHILADELPHIA PA)
Ann Surg

ANNALS OF THORACIC SURGERY (NEW YORK NY)
Ann Thorac Surg

ARCHIVES OF DERMATOLOGY (CHICAGO IL)
Arch Dermatol

ARCHIVES OF DISEASE IN CHILDHOOD (LONDON)
Arch Dis Child

ARCHIVES OF DISEASE IN CHILDHOOD. FETAL AND NEONATAL EDITION (LONDON)
Arch Dis Child Fetal Neonatal Ed

ARCHIVES OF ENVIRONMENTAL HEALTH (WASHINGTON DC)
Arch Environ Health

ARCHIVES OF GENERAL PSYCHIATRY (CHICAGO IL)
Arch Gen Psychiatry

ARCHIVES OF INTERNAL MEDICINE (CHICAGO IL)
Arch Intern Med

ARCHIVES OF NEUROLOGY (CHICAGO IL)
Arch Neurol

ARCHIVES OF OPHTHALMOLOGY (CHICAGO IL)
Arch Ophthalmol

ARCHIVES OF OTOLARYNGOLOGY — HEAD AND NECK SURGERY (CHICAGO IL)
Arch Otolaryngol Head Neck Surg

ARCHIVES OF PATHOLOGY AND LABORATORY MEDICINE (CHICAGO IL)
Arch Pathol Lab Med

ARCHIVES OF PEDIATRICS AND ADOLESCENT MEDICINE (CHICAGO IL)
Arch Pediatr Adolesc Med

ARCHIVES OF PHYSICAL MEDICINE AND REHABILITATION (PHILADELPHIA PA)
Arch Phys Med Rehabil

ARCHIVES OF SURGERY (CHICAGO IL)
Arch Surg

ARTHRITIS AND RHEUMATISM (PHILALDELPHIA PA)
Arthritis Rheum

B

BLOOD (DULUTH MN)
Blood

BMJ (LONDON)
BMJ

BRAIN (OXFORD)
Brain

BRITISH HEART JOURNAL (LONDON)
Br Heart J

BRITISH JOURNAL OF OBSTETRICS AND GYNAECOLOGY (OXFORD)
Br J Obstet Gynaecol

BRITISH JOURNAL OF RADIOLOGY (LONDON)
Br J Radiol

BRITISH JOURNAL OF RHEUMATOLOGY (LONDON)
Br J Rheumatol

BRITISH JOURNAL OF SURGERY (GUILDFORD)
Br J Surg

C

CA: A CANCER JOURNAL FOR CLINICIANS (PHILADELPHIA PA)
CA Cancer J Clin

CANADIAN MEDICAL ASSOCIATION JOURNAL (OTTAWA)
Can Med Assoc J

CANCER (PHILADELPHIA PA)
Cancer

CHEST (NORTHBROOK IL)
Chest

CIRCULATION (DALLAS TX)
Circulation

CLINICAL ORTHOPAEDICS AND RELATED RESEARCH (PHILADELPHIA PA)
Clin Orthop

CLINICAL PEDIATRICS (OSSINING NY)
Clin Pediatr (Phila)

CLINICAL PHARMACOLOGY AND THERAPEUTICS (ST. LOUIS MO)
Clin Pharmacol Ther

CRITICAL CARE MEDICINE (BALTIMORE MD)
Crit Care Med

CURRENT PROBLEMS IN SURGERY (ST. LOUIS MO)
Curr Probl Surg

D

DIABETES (ALEXANDRIA VA)
Diabetes

DIGESTIVE DISEASES AND SCIENCES (NEW YORK NY)
Dig Dis Sci

DISEASE-A-MONTH (ST.LOUIS MO)
Dis Mon

E

ENDOCRINOLOGY (BALTIMORE MD)
Endocrinology

G

GASTROENTEROLOGY (PHILADELPHIA PA)
Gastroenterology

GERIATRICS (DULUTH MN)
Geriatrics

GUT (LONDON)
Gut

H

HEART AND LUNG (ST. LOUIS MO)
Heart Lung

HOSPITAL PRACTICE (OFFICE EDITION) (NEW YORK NY)
Hosp Pract (Off Ed)

HOSPITALS AND HEALTH NETWORKS (CHICAGO IL)
Hosp Health Netw

J

JAMA (CHICAGO IL)
JAMA

JOURNAL OF ALLERGY AND CLINICAL IMMUNOLOGY (ST. LOUIS MO)
J Allergy Clin Immunol

JOURNAL OF THE AMERICAN COLLEGE OF CARDIOLOGY (NEW YORK NY)
J Am Coll Cardiol

JOURNAL OF THE AMERICAN COLLEGE OF SURGEONS (CHICAGO IL)
J Am Coll Surg

JOURNAL OF THE AMERICAN DIETETIC ASSOCIATION (CHICAGO IL)
J Am Diet Assoc

JOURNAL OF BONE AND JOINT SURGERY. AMERICAN VOLUME (BOSTON MA)
J Bone Joint Surg Am

JOURNAL OF BONE AND JOINT SURGERY. BRITISH VOLUME (LONDON)
J Bone Joint Surg Br

JOURNAL OF CLINICAL ENDOCRINOLOGY AND METABOLISM (BETHESDA MD)
J Clin Endocrinol Metab

JOURNAL OF CLINICAL INVESTIGATION (NEW YORK NY)
J Clin Invest

JOURNAL OF CLINICAL PATHOLOGY (LONDON)
J Clin Pathol

JOURNAL OF FAMILY PRACTICE (EAST NORWALK CT)
J Fam Pract

JOURNAL OF GERONTOLOGY (WASHINGTON DC)
J Gerontol

JOURNAL OF IMMUNOLOGY (BALTIMORE MD)
J Immunol

JOURNAL OF INFECTIOUS DISEASES (CHICAGO IL)
J Infect Dis

JOURNAL OF LABORATORY AND CLINICAL MEDICINE (ST. LOUIS MO)
J Lab Clin Med

JOURNAL OF LARYNGOLOGY AND OTOLOGY (LONDON)
J Laryngol Otol

JOURNAL OF NERVOUS AND MENTAL DISEASE (BALTIMORE MD)
J Nerv Ment Dis

JOURNAL OF NEUROSURGERY (BALTIMORE MD)
J Neurosurg

JOURNAL OF NURSING ADMINISTRATION (WAKEFIELD MA)
J Nurs Adm

JOURNAL OF ORAL AND MAXILLOFACIAL SURGERY (PHILADELPHIA PA)
J Oral Maxillofac Surg

JOURNAL OF PEDIATRICS (ST. LOUIS MO)
J Pediatr

JOURNAL OF THORACIC AND CARDIOVASCULAR SURGERY (ST. LOUIS MO)
J Thorac Cardiovasc Surg

JOURNAL OF TOXICOLOGY. CLINICAL TOXICOLOGY (NEW YORK NY)
J Toxicol Clin Toxicol

JOURNAL OF TRAUMA (BALTIMORE MD)
J Trauma

JOURNAL OF TRAUMA, INJURY, INFECTION, AND CRITICAL CARE (BALTIMORE MD)
J Trauma Inj Infect Crit Care

JOURNAL OF UROLOGY (BALTIMORE MD)
J Urol

JOURNALS OF GERONTOLOGY. SERIES A, BIOLOGICAL SCIENCES AND MEDICAL SCIENCES (WASHINGTON DC)
J Gerontol A Biol Sci Med Sci

JOURNALS OF GERONTOLOGY. SERIES B, PSYCHOLOGICAL SCIENCES AND SOCIAL SCIENCES (WASHINGTON DC)
J Gerontol B Psychol Sci Soc Sci

L

LANCET (LONDON)
Lancet

M

MAYO CLINIC PROCEEDINGS (ROCHESTER MN)
Mayo Clin Proc

MEDICAL CLINICS OF NORTH AMERICA (PHILADELPHIA PA)
Med Clin North Am

MEDICAL LETTER ON DRUGS AND THERAPEUTICS (NEW ROCHELLE NY)
Med Lett Drugs Ther

MEDICINE (BALTIMORE MD)
Medicine (Baltimore)

N

NEUROLOGY (CLEVELAND OH)
Neurology

NEW ENGLAND JOURNAL OF MEDICINE (BOSTON MA)
N Engl J Med

NURSING CLINICS OF NORTH AMERICA (PHILADELPHIA PA)
Nurs Clin North Am

NURSING OUTLOOK (ST. LOUIS MO)
Nurs Outlook

NURSING RESEARCH (NEW YORK NY)
Nurs Res

O

OBSTETRICS AND GYNECOLOGY (NEW YORK NY)
Obstet Gynecol

ORTHOPEDIC CLINICS OF NORTH AMERICA (PHILADELPHIA PA)
Orthop Clin North Am

P

PEDIATRIC CLINICS OF NORTH AMERICA (PHILADELPHIA PA)
Pediatr Clin North Am

PEDIATRICS (EVANSTON IL)
Pediatrics

PHYSICAL THERAPY (ALEXANDRIA VA)
Phys Ther

PLASTIC AND RECONSTRUCTIVE SURGERY (BALTIMORE MD)
Plast Reconstr Surg

POSTGRADUATE MEDICINE (MINNEAPOLIS MN)
Postgrad Med

PROGRESS IN CARDIOVASCULAR DISEASES (NEW YORK NY)
Prog Cardiovasc Dis

PUBLIC HEALTH REPORTS (HYATTSVILLE MD)
Public Health Rep

R

RADIOLOGIC CLINICS OF NORTH AMERICA (PHILADELPHIA PA)
Radiol Clin North Am

RADIOLOGY (EASTON PA)
Radiology

S

SOUTHERN MEDICAL JOURNAL (BIRMINGHAM AL)
South Med J

SURGERY (ST. LOUIS MO)
Surgery

SURGICAL CLINICS OF NORTH AMERICA (PHILADELPHIA PA)
Surg Clin North Am

U

UROLOGIC CLINICS OF NORTH AMERICA (PHILADELPHIA PA)
Urol Clin North Am

W

WESTERN JOURNAL OF MEDICINE (SAN FRANCISCO CA)
West J Med

NATIONAL LIBRARY OF MEDICINE PUBLISHED SEARCHES

The Reference Section of the National Library of Medicine produces two bibliographic series of publications which result primarily from a search of the literature contained in a variety of online databases. NLM databases utilized include MEDLINE®, AIDSLINE®, BIOETHICSLINE®, CATLINE®, HEALTH PLANNING AND ADMINISTRATION, and TOXLINE®, among others. AIDS Bibliography (AIDS) and Current Bibliographies in Medicine (CBM) are both subscription items available from the *Superintendent of Documents, U.S. Government Printing Office*. Current issues of the AIDS Bibliography and CBMs are are now available to anyone with Internet access through FTP (File Transfer Protocol). To access NLM publications, FTP to nlmpubs.nlm.nih.gov and login as anonymous. The index file in each directory provides information about the files in that directory. Suggestions, comments, or questions may be submitted by e-mail to ftpadmin@nlmpubs.nlm.nih.gov.

AIDS Bibliography (*AID95*)

AIDS Bibliography (1995) is a monthly listing of recent references to journal articles, books, and audiovisual materials on Acquired Immunodeficiency Syndrome (AIDS). Annual subscription price: $84 ($105.00 foreign). *Please note that prices are subject to change without notice.* Mail to: *New Orders, Superintendent of Documents, P.O. Box 371954, Pittsburgh, PA 15250-7954. GPO Phone Orders: 202-512-1800.*

Current Bibliographies in Medicine (*CBM95*)

Each bibliography in the *Current Bibliographies in Medicine* series covers a distinct subject area of interest to biomedicine and is intended to fulfill a current awareness function. Included as part of this series are all bibliographies prepared in support of National Institutes of Health Consensus Development Conferences (indicated by an ***asterisk*** on the list below). **CBM95** series subscriptions are currently available for $47.00 U.S. ($58.75 foreign) or on an individual title basis $4.75 ($5.94 foreign). *Please note that prices are subject to change.* A total of ten bibliographies are expected to be produced for 1995. Mail to: *New Orders, Superintendent of Documents, P.O. Box 371954, Pittsburgh, PA 15250-7954. GPO Phone Orders: 202-512-1800.*

CBM No.	Title
95-4	Telemedicine: past, present, future. January 1966 through March 1995. 1634 citations.[S/N 817-011-00004-7]
95-3*	Asian/Pacific islander american health. January 1990 through March 1995. 1197 citations. [S/N 817-011-00003-9]
95-2*	Cochlear implants. April 1988 through March 1995. 881 citations. [S/N 817-011-00002-1]
95-1*	Gaucher disease. January 1984 through January 1995. 594 citations. [S/N 817-011-00001-2]
94-10*	Infectious disease testing for blood transfusions. January 1975 through October 1994. 1888 Citations. [S/N 817-010-00010-5]
94-9	Bioelectric impedance analysis in body composition measurement. January 1989 through December 1994. 627 citations. [S/N 817-010-00009-1]
94-8	Silicone implants. 1810 citations. January 1989 through August 1994. Updates and contains all citations from CBM 92-6 Silicone Implants. [S/N 817-010-00008-3]
94-7	Psychosocial aspects of AIDS. 1275 citations. January 1992 through May 1994. [S/N 817-010-00007-5]
94-6	Hispanic-American health. 1799 citations. January 1990 through July 1994. [S/N 817-010-00006-7]
94-5*	Total hip replacement. January 1991 through April 1994. 1095 citations. [S/N 817-010-00005-9]
94-4*	Optimal calcium intake. January 1990 through April 1994. 775 citations. [S/N 817-010-00004-1]
94-3*	Persian gulf experience and health. January 1971 through March 1994. 594 citations. [S/N 817-010-00003-2]
94-2*	Ovarian cancer. January 1990 through January 1994 plus selected earlier references. 1908 citations. [S/N 817-010-00002-4]
94-1*	Effect of corticosteroids for fetal maturation on perinatal outcomes. January 1985 through December 1993. 715 citations. [S/N 817-010-00001-6]
93-7	Community-based health care models. January 1987 through August 1993.113 citations. [S/N817-009-00007-7]
93-6*	Helicobacter pylori in peptic ulcer disease. January 1988 through November 1993. 1191 citations. [S/N 817-009-00006-9]
93-5	Health care for women: access, utilization, outcomes. January 1990 through July 1993. 580 citations. [S/N 817-009-00005-1]
93-4*	Morbidity and mortality of dialysis. January 1991 through August 1993. 2115 citations. [S/N 817-009-00004-2]
93-3	Disease prevention research at NIH. January 1990 through August 1993. 2326 citations. [S/N 817-009-00003-4]
93-2	Orthotics, prosthetics, and mobility aids. January 1989 through June 1993. 2316 citations. [S/N 817-009-00002-6]
93-1	Laboratory animal welfare. January 1992 through December 1992. 87 citations. [S/N 817-009-00001-8]
92-14	Practice guidelines. January 1985 through December 1992. 533 citations. [S/N817-008-00014-3]
92-13	Meta-analysis. January 1980 through October 1992. 337 citations. [S/N817-008-00013-5]
92-12	Audiovisuals in dermatology. January 1970 through September 1992. 645 citations. [S/N 817-008-00012-7]
92-11	Off-label use of prescription drugs. January 1986 through December 1992. 103 citations. [S/N 817-008-00011-9]
92-10*	Early identification of hearing impairment in infants and young children. January 1988 through December 1992. 861 citations. [S/N 817-008-00010-1]
92-9	Multidrug resistance. January 1988 through September 1992. 2,250 citations. [S/N 817-008-00009-7]
92-8*	Impotence. January 1986 through September 1992. [S/N817-008-00008-9]
92-7	Seafood safety. January 1990 through July 1992. 961 citations.[S/N 817-008-00007-1]
92-6	Silicone implants. January 1989 through July 1992. 985 citations. [S/N 817-008-00006-2]
92-5	Saliva as a diagnostic fluid. January 1982 through April 1992. 2298 citations. [S/N 817-008-00005-4]
92-4*	Gallstones and laparoscopic cholecystectomy. January 1989 through August 1992. 683 citations. [S/N 817-008-00004-6]
92-3	Adolescent alcoholism. January 1986 through April 1992. 928 citations. [S/N 817-008-00003-8]
92-2	Laboratory animal welfare. January 1991 through December 1991. 86 citations. [S/N 817-008-00002-0]
92-1*	Methods for voluntary weight loss and control. January 1985 through December 1991. 1119 citations. [S/N 817-008-00001-1]
91-19	Biomedical effects of volcanoes. January 1980 through September 1991. 697 citations.[S/N 817-007-00019-8]
91-18	Seasonal affective disorder.January 1986 through December 1991. 402 citations. [S/N 817-007-00018-0]
91-17	Health effects of global warming. January 1986 through December 1991. 175 citations. [S/N 817-007-00017-1]
91-16*	Triglyceride, high density lipoprotein and coronary heart disease. January 1989 through February 1992. 1636 citations. [S/N817-007-00016-3]
91-15	Electromagnetic fields. January 1989 through October 1991. 733 citations. [S/N 817-007-00015-5]
91-14	Postpartum depression. January 1984 through December 1991. 729 citations. [S/N 817-007-00014-7]
91-13*	Diagnosis and treatment of early melanoma. January 1983 through November 1991. 447 citations. [S/N 817-007-00013-9]
91-12*	Regional medical programs. January 1964 through December 1977. 602 citations. [S/N 817-007-00012-1]
91-11*	Acoustic neuroma. January 1986 through October1991. 1112 citations.[S/N 817-007-00011-2]
91-10*	Diagnosis and treatment of depression in late-life. January 1980 through September 1991. 886 citations. [S/N 817-007-00010-4]
91-9	Pain, anesthesia, and analgesia in common laboratory animals. June 1988 through October 1991. 474 citations. [S/N 817-007-00009-1]
91-8*	Treatment of panic disorder with and without agoraphobia. January 1985 through July 1991. 1448 citations. [S/N 817-007-00008-2]
91-7	Adverse effects of fluoxetine (prozac). January 1987 through June 1991. 270 citations. [S/N 817-007-00007-4]

SUBJECT SECTION

ABC TRANSPORTERS

Susceptibility to Reiter's syndrome is associated with alleles of TAP genes. Barron KS, et al. **Arthritis Rheum** 1995 May; 38(5):684–9

Levels of Tap-1 and Tap-2 mRNA and expression of Kd and Db on splenic lymphocytes are normal in NOD mice. Pearce RB, et al. **Diabetes** 1995 May;44(5):572–9

An epitope-selective, transporter associated with antigen presentation (TAP)-1/2-independent pathway and a more general TAP-1/2-dependent antigen-processing pathway allow recognition of the HIV-1 envelope glycoprotein by CD8+ CTL. Hammond SA, et al. **J Immunol** 1995 Jun 1;154(11):6140–56

ABDOMEN

Clinical trials of extended spectrum penicillin/beta-lactamase inhibitors in the treatment of intra-abdominal infections. European and North American experience. Wilson SE, et al. **Am J Surg** 1995 May;169(5A Suppl):21S–26S (14 ref.)

Postoperative abdominal complications in cardiopulmonary bypass patients: a case-controlled study. Ott MJ, et al. **Ann Thorac Surg** 1995 May;59(5):1210–3

Increases in intra-abdominal pressure affect pulmonary compliance. Obeid F, et al. **Arch Surg** 1995 May; 130(5):544–7; discussion 547–8

Prospective study of intra-abdominal hypertension and renal function after laparotomy. Sugrue M, et al. **Br J Surg** 1995 Feb;82(2):235–8

MR imaging of the abdomen with a phased-array multicoil: prospective clinical evaluation. Campeau NG, et al. **Radiology** 1995 Jun;195(3):769–76

ABDOMEN, ACUTE

Peritoneal lavage in the diagnosis of acute surgical abdomen following thermal injury. Mozingo DW, et al. **J Trauma** 1995 Jan;38(1):5–7

Acute abdomen in the hemodialysis patient population. Bender JS, et al. **Surgery** 1995 May;117(5):494–7

ABDOMINAL INJURIES

CT in patients with blunt abdominal trauma: clinical significance of intraperitoneal fluid detected on a scan with otherwise normal findings. Levine CD, et al. **AJR Am J Roentgenol** 1995 Jun;164(6):1381–5

Abdominal compartment syndrome. Bendahan J, et al. **J Trauma** 1995 Jan;38(1):152–3

Use of oral contrast material in abdominal trauma CT scans: is it dangerous? Federle MP, et al. **J Trauma** 1995 Jan; 38(1):51–3

Renal cyst rupture following blunt abdominal trauma: case report. Hughes CR, et al. **J Trauma** 1995 Jan;38(1):28–9

Complications of negative laparotomy for truncal stab wounds. Leppäniemi A, et al. **J Trauma** 1995 Jan;38(1):54–8

Splenic injury from blunt abdominal trauma in children: follow-up evaluation with CT [see comments] Benya EC, et al. **Radiology** 1995 Jun;195(3):685–8. Comment in: Radiology 1995 Jun;195(3):600–1.

Imaging of pediatric blunt abdominal trauma: what have we learned in the past decade? [editorial; comment] Taylor GA. **Radiology** 1995 Jun;195(3):600–1. Comment on: Radiology 1995 Jun;195(3):685–8.

ABDOMINAL MUSCLES

Abdominal wall defects in infants. Survival and implications for adult life. Tunell WP, et al. **Ann Surg** 1995 May; 221(5):525–8; discussion 528–30

"Thinning-down phenomenon" and vasomotor adaptability of the inferior epigastric artery graft. Rona P, et al. **Ann Thorac Surg** 1995 May;59(5):1231–3

Ultrasound of inferior epigastric artery [letter] Tolan MJ, et al. **Ann Thorac Surg** 1995 May;59(5):1275–6

Continuous abdominolumbar incision for exposure of the retroperitoneum. van Vreeland TC, et al. **J Am Coll Surg** 1995 May;180(5):619–20

ABDOMINAL NEOPLASMS

Opsoclonus-myoclonus and recurrent neuroblastoma [letter] Basco WT Jr, et al. **J Pediatr** 1995 May;126(5 Pt 1):847–8

ABDOMINAL PAIN

Surgical infections in AIDS patients. Mueller GP, et al. **Am J Surg** 1995 May;169(5A Suppl):34S–38S

Blunt traumatic laceration of the suprahepatic inferior vena cava presenting as abdominal pain and shock in a child: a case report. Park CS, et al. **J Trauma** 1995 Jan;38(1):68–9

ABDUCENS NERVE

Optic disk swelling and abducens palsies associated with OKT3. Strominger MB, et al. **Am J Ophthalmol** 1995 May; 119(5):664–5

ABNORMALITIES

Young maternal age and congenital malformations: a population-based study. Croen LA, et al. **Am J Public Health** 1995 May;85(5):710–3

Possible role for TNF-alpha in early embryopathy associated with maternal diabetes in the rat. Pampfer S, et al. **Diabetes** 1995 May;44(5):531–6

ABNORMALITIES, MULTIPLE

Histocompatibility leukocyte antigens in Rokitansky-Küster-Hauser syndrome. Dabirashrafi H, et al. **Am J Obstet Gynecol** 1995 May;172(5):1504–5

Ocular findings in a family with Sotos syndrome (cerebral gigantism). Koenekoop RK, et al. **Am J Ophthalmol** 1995 May;119(5):657–8

The G syndrome/Opitz oculo-genital-laryngeal syndrome/Opitz BBB/G syndrome/Opitz-Frias syndrome. Conlon BJ, et al. **J Laryngol Otol** 1995 Mar;109(3):244–6

Complete nasal agenesis with bilateral microphthalmia and unilateral duplication of the thumb. LaTrenta GS, et al. **Plast Reconstr Surg** 1995 May;95(6):1101–4

ABO BLOOD-GROUP SYSTEM

Immunostains for blood group antigens lack prognostic significance in T1 lung carcinoma. Dresler CM, et al. **Ann Thorac Surg** 1995 May;59(5):1069–73

ABORIGINES

Australia hopes new strategy will improve health services for aboriginal population. Brooks J. **Can Med Assoc J** 1995 May 1;152(9):1509–11

ABORTION

Timing of conception and the risk of spontaneous abortion among pregnancies occurring during the use of natural family planning. Gray RH, et al. **Am J Obstet Gynecol** 1995 May;172(5):1567–72

Infertility and early pregnancy loss. Hakim RB, et al. **Am J Obstet Gynecol** 1995 May;172(5):1510–7

ABORTION, HABITUAL

Preconceptional natural-killer-cell activity as a predictor of miscarriage. Aoki K, et al. **Lancet** 1995 May 27; 345(8961):1340–2

ABORTION, INDUCED

Abortion issue goes to US courts [news] Charatan FB. **BMJ** 1995 Apr 22;310(6986):1025–6

ABORTION, LEGAL

Abortion: legal, but right or wrong? [letter] Lafrance WA. **Can Med Assoc J** 1995 May 1;152(9):1375–6

Abortion: a violent procedure? [letter] Shamess BA. **Can Med Assoc J** 1995 May 1;152(9):1376

ABSCESS

Ultrasonographically guided transvaginal aspiration of tuboovarian abscesses and pyosalpinges: an optional treatment for acute pelvic inflammatory disease. Aboulghar MA, et al. **Am J Obstet Gynecol** 1995 May;172(5):1501–3

Perirectal abscess. Marcus RH, et al. **Ann Emerg Med** 1995 May;25(5):597–603

Retroperitoneal laparostomy as an effective emergency treatment of abscess and multiple organ failure after blunt duodenal trauma: report of a case. Gui D, et al. **J Trauma** 1995 Jan;38(1):8–10

ACADEMIC MEDICAL CENTERS

The role of academic medical centers in delivery of primary care: an urban study. Garfield R, et al. **Acad Med** 1995 May;70(5):405–9

Presentation of the 1995 Robert H. Williams Distinguished Chair of Medicine Award to William Nimmons Kelley, MD. **Am J Med** 1995 May;98(5):425–7

Managed care: far from academic. Patterson DJ. **Hosp Health Netw** 1995 May 5;69(9):74

Houston. Texas-sized restructuring in a New York minute. Ross J. **Hosp Health Netw** 1995 May 5;69(9):48–50, 52

The academic health care system. Preserving the missions as the paradigm shifts. Goldman L. **JAMA** 1995 May 17; 273(19):1549–52

ACADEMIES AND INSTITUTES

The National Institute of Nursing Research of the National Institutes of Health [news] Hurd SS. **Nurs Outlook** 1995 Mar-Apr;43(2):89–92

ACCIDENT PREVENTION

Preventing adverse events [letter] Berg AM. **Ann Intern Med** 1995 Jun 15;122(12):962; discussion 964

Preventing adverse effects [letter] Bielefeldt K. **Ann Intern Med** 1995 Jun 15;122(12):962–3; discussion 964

Preventing adverse effects [letter] Cantor MD. **Ann Intern Med** 1995 Jun 15;122(12):964

Preventing adverse effects [letter] Casner PR. **Ann Intern Med** 1995 Jun 15;122(12):963; discussion 964

Preventing adverse effects [letter] Granich R, et al. **Ann Intern Med** 1995 Jun 15;122(12):963

Preventing adverse effects [letter] O'Mahony J. **Ann Intern Med** 1995 Jun 15;122(12):963; discussion 964

ACCIDENTAL FALLS

The medicolegal implications of bilateral cranial fractures in infants. Hiss J, et al. **J Trauma** 1995 Jan;38(1):32–4

ACCIDENTS

Three cases of blunt chest trauma caused by constant compression mechanisms. Reber A, et al. **J Trauma** 1995 Jan;38(1):35–7

Potential dangers of oxygen supplementation during facial surgery. Greco RJ, et al. **Plast Reconstr Surg** 1995 May; 95(6):978–84

ACCIDENTS, HOME

Injuries of the foot related to the use of lawn mowers. Anger DM, et al. **J Bone Joint Surg Am** 1995 May;77(5):719–25

ACCIDENTS, OCCUPATIONAL

Health hazards among working children in Texas. Cooper SP, et al. **South Med J** 1995 May;88(5):550–4

ACCIDENTS, TRAFFIC

Can patients with neuromediated syncope safely drive motor vehicles? Sheldon R, et al. **Am J Cardiol** 1995 May 1; 75(14):955–6

Association of alcohol with fatal snowmobile accidents [letter] Cummings P. **Ann Emerg Med** 1995 May; 25(5):717–8

Crashes and violations among older drivers [letter] Wali SO, et al. **Ann Intern Med** 1995 Jun 1;122(11):885

Strategies proposed so cars won't harm kids [news] Zylke JW. **JAMA** 1995 May 24–31;273(20):1560–1

ACETABULUM

The measurement of angular deformity: an extended role for the 'Cobbometer'. Bhullar TP, et al. **J Bone Joint Surg Br** 1995 May;77(3):506–7

Vesico-acetabular fistula. Tripp BM, et al. **J Urol** 1995 Jun; 153(6):1910–1 (2 ref.)

ACETAMINOPHEN

Myocardial infarction induced by migraine therapy [letter] George S, et al. **Ann Emerg Med** 1995 May;25(5):718–9

Paracetamol and self poisoning [letter] Spooner JB. **BMJ** 1995 Apr 22;310(6986):1072

Kidney failure and analgesic drugs [letter] Nelson EB. **N Engl J Med** 1995 Jun 1;332(22):1514–5; discussion 1515–6

ACETANILIDES

Specific IgE and IgG serum antibodies to thiamine associated with anaphylactic reaction. Proebstle TM, et al. **J Allergy Clin Immunol** 1995 May;95(5 Pt 1):1059–60

ACETYLCHOLINE

Attenuation of acetylcholine-induced vasoconstriction by L-arginine is related to the progression of atherosclerosis. Otsuji S, et al. **Am Heart J** 1995 Jun;129(6):1094–100

Early impairment of acetylcholine-induced endothelium-dependent coronary vasodilation is not predictive of secondary graft atherosclerosis [see comments] Aptecar E, et al. **Chest** 1995 May; 107(5):1266–74. Comment in: Chest 1995 May;107(5):1187–9.

ACETYLCYSTEINE

N-acetylcysteine for lung cancer prevention. van Zandwijk N. **Chest** 1995 May;107(5):1437–41

ACHILLES TENDON

Fascial flap coverage of Achilles tendon defects. Upton J, et al. **Plast Reconstr Surg** 1995 May;95(6):1056–61

ACHONDROPLASIA

Cardiac arrest and resuscitation of a 6-month old achondroplastic baby undergoing neurosurgery in the prone position. Kelleher A, et al. **Anaesthesia** 1995 Apr; 50(4):348-50

ACID ANHYDRIDE HYDROLASES

Nuclear-envelope nucleoside triphosphatase kinetics and mRNA transport following brain ischemia and reperfusion. Tiffany BR, et al. **Ann Emerg Med** 1995 Jun;25(6):809-17 (100 ref.)

ACID PHOSPHATASE

Hairy cell identification by immunohistochemistry of tartrate-resistant acid phosphatase. Janckila AJ, et al. **Blood** 1995 May 15;85(10):2839-44

ACIDOSIS

Pancreatitis and organic acidemias [letter] Fiumara A, et al. **J Pediatr** 1995 May;126(5 Pt 1):852

ACIDOSIS, LACTIC

Antibiotic-induced D-lactic acidosis. Coronado BE, et al. **Ann Intern Med** 1995 Jun 1;122(11):839-42

Epinephrine-induced lactic acidosis in the setting of status asthmaticus. Murphy FT, et al. **South Med J** 1995 May; 88(5):577-9

ACOUSTIC STIMULATION

Neurobiologic mechanisms of fetal heart rate response to vibroacoustic stimulation [letter] Friedman EH. **Am J Obstet Gynecol** 1995 May;172(5):1649

ACQUIRED IMMUNODEFICIENCY SYNDROME

Hypocholesterolemia and human immunodeficiency virus-1 (HIV-1) infection [letter] Constans J, et al. **Am J Med** 1995 May;98(5):518-9; discussion 519-20

Hypocholesterolemia and human immunodeficiency virus-1 (HIV-1) infection [letter] Dursun SM, et al. **Am J Med** 1995 May;98(5):518

Evidence of apoptotic cell death in HIV encephalitis [see comments] Petito CK, et al. **Am J Pathol** 1995 May; 146(5):1121-30. Comment in: Am J Pathol 1995 May;146(5):1040-4.

Surgical infections in AIDS patients. Mueller GP, et al. **Am J Surg** 1995 May;169(5A Suppl):34S-38S

Megestrol for AIDS-related anorexia [letter] Cohen MH. **Ann Intern Med** 1995 Jun 1;122(11):880; discussion 881

Megestrol for AIDS-related anorexia [letter] Cook PP. **Ann Intern Med** 1995 Jun 1;122(11):879-80; discussion 881

Megestrol for AIDS-related anorexia [letter] Hengge UR, et al. **Ann Intern Med** 1995 Jun 1;122(11):879; discussion 881

Megestrol for AIDS-related anorexia [letter] Hodgson DC, et al. **Ann Intern Med** 1995 Jun 1;122(11):880

Induction of adrenal suppression by megestrol acetate in patients with AIDS. Leinung MC, et al. **Ann Intern Med** 1995 Jun 1;122(11):843-5

Megestrol for AIDS-related anorexia [letter] Maurer M. **Ann Intern Med** 1995 Jun 1;122(11):880; discussion 881

Multilocular thymic cyst. A novel thymic lesion associated with human immunodeficiency virus infection. Mishalani SH, et al. **Arch Pathol Lab Med** 1995 May;119(5):467-70

The presence of Enterocytozoon bieneusi spores in the lamina propria of small bowel biopsies with no evidence of disseminated microsporidiosis. Enteric Opportunistic Infections Working Group. Schwartz DA, et al. **Arch Pathol Lab Med** 1995 May;119(5):424-8

Passive immune therapy in acquired immunodeficiency syndrome [letter] MacKenzie MR, et al. **Blood** 1995 May 15;85(10):2996-7

CD8+ T lymphocytes in the lung of acquired immunodeficiency syndrome patients harbor human immunodeficiency virus type 1. Semenzato G, et al. **Blood** 1995 May 1;85(9):2308-14

Researchers in US dispute first case of AIDS [news] Connor S. **BMJ** 1995 Apr 15;310(6985):957

AIDS strategy must pay more attention to human rights [news] Smith R. **BMJ** 1995 Apr 15;310(6985):957-8

Use of thalidomide in treatment and maintenance of idiopathic esophageal ulcers in HIV+ individuals. Naum SM, et al. **Dig Dis Sci** 1995 May;40(5):1147-8

Vitamin A deficiency and wasting as predictors of mortality in human immunodeficiency virus-infected injection drug users. Semba RD, et al. **J Infect Dis** 1995 May; 171(5):1196-202

Emotional distress, coping, and adjustment in human immunodeficiency virus infection and acquired immune deficiency syndrome. Krikorian R, et al. **J Nerv Ment Dis** 1995 May;183(5):293-8

Effect of corticosteroids on survival of children with acquired immunodeficiency syndrome and Pneumocystis carinii-related respiratory failure. McLaughlin GE, et al. **J Pediatr** 1995 May;126(5 Pt 1):821-4

Impact of HIV on delivery of health care in sub-Saharan Africa: a tale of secrecy and inertia [editorial] **Lancet** 1995 May 27;345(8961):1315-7

An attenuated vaccine for AIDS? [comment] Beale J. **Lancet** 1995 May 27;345(8961):1318-9. Comment on: Lancet 1995 May 27;345(8961):1342-4.

Transmission of HIV in women [letter] Stewart GT. **Lancet** 1995 May 13;345(8959):1241-2

Pneumonia due to Staphylococcus aureus in a patient with AIDS: review of incidence and report of an atypical roentgenographic presentation. Dicpinigaitis PV, et al. **South Med J** 1995 May;88(5):586-90 (29 ref.)

Primary small bowel lymphoma manifested as obstructive jaundice in a patient with AIDS. Schoeppner HL, et al. **South Med J** 1995 May;88(5):583-5

ACROCEPHALOSYNDACTYLIA

Anomalous intracranial venous drainage: implications for cranial exposure in the craniofacial patient [letter] Thompson D, et al. **Plast Reconstr Surg** 1995 May; 95(6):1126

ACROMEGALY

Cardiopulmonary performance during exercise in acromegaly, and the effects of acute suppression of growth hormone hypersecretion with octreotide. Giustina A, et al. **Am J Cardiol** 1995 May 15;75(15):1042-7

ACROMIOCLAVICULAR JOINT

Technical note: measuring the coracoclavicular distance with ultrasound—a new technique. Sluming VA. **Br J Radiol** 1995 Feb;68(806):189-93

ACTINOMYCETALES INFECTIONS

Rhodococcus equi—an increasingly recognized opportunistic pathogen. Report of 12 cases and review of 65 cases in the literature. Scott MA, et al. **Am J Clin Pathol** 1995 May; 103(5):649-55

ACTINS

Altered actin binding with myosin mutation in hypertrophic cardiomyopathy and sudden death [letter] Kato M, et al. **Lancet** 1995 May 13;345(8959):1247

ACTIVITIES OF DAILY LIVING

Predictors of dietary intake in a functionally dependent elderly population in the community. Payette H, et al. **Am J Public Health** 1995 May;85(5):677-83

Outcome and time course of recovery in stroke. Part II: Time course of recovery. The Copenhagen Stroke Study. Jørgensen HS, et al. **Arch Phys Med Rehabil** 1995 May; 76(5):406-12

Outcome and time course of recovery in stroke. Part I: Outcome. The Copenhagen Stroke Study. Jørgensen HS, et al. **Arch Phys Med Rehabil** 1995 May;76(5):399-405

Active life expectancy among elderly Japanese. Tsuji I, et al. **J Gerontol A Biol Sci Med Sci** 1995 May;50(3):M173-6

ACUTE PHASE PROTEINS

Lipopolysaccharide toxicity-regulating proteins in bacteremia. Froon AH, et al. **J Infect Dis** 1995 May; 171(5):1250-7

ACUTE-PHASE REACTION

Effect of ibuprofen on the acute-phase response and protein metabolism in patients with cancer and weight loss. Preston T, et al. **Br J Surg** 1995 Feb;82(2):229-34

ACYCLOVIR

Acyclovir and post-herpetic neuralgia. The balance of available evidence supports its use [letter] Harding SP. **BMJ** 1995 Apr 15;310(6985):1005

Acyclovir and post-herpetic neuralgia. Two other participating study centres report different results [letter] McKendrick MW, et al. **BMJ** 1995 Apr 15;310(6985):1005

Immune response to varicella-zoster virus 5 years after acyclovir therapy of childhood varicella [letter] Levin MJ, et al. **J Infect Dis** 1995 May;171(5):1383-4

ADAPTATION, PHYSIOLOGICAL

Effect of alcohol on acute ventilatory adaptation to mild hypoxia at moderate altitude. Roeggla G, et al. **Ann Intern Med** 1995 Jun 15;122(12):925-7

ADAPTATION, PSYCHOLOGICAL

Disabilities give some physicians a fresh insight into their profession. LeBourdais E. **Can Med Assoc J** 1995 May 1; 152(9):1492-4

Emotional distress, coping, and adjustment in human immunodeficiency virus infection and acquired immune deficiency syndrome. Krikorian R, et al. **J Nerv Ment Dis** 1995 May;183(5):293-8

ADENINE

Efficacy of 9-(2-phosphonylmethoxyethyl)adenine treatment against chronic simian immunodeficiency virus infection in macaques. Tsai CC, et al. **J Infect Dis** 1995 May; 171(5):1338-43

ADENOCARCINOMA

Basal cell adenocarcinoma of the salivary gland. Diagnosis by fine-needle aspiration cytology. Pisharodi LR. **Am J Clin Pathol** 1995 May;103(5):603-8

Adult renal epithelial neoplasms. Weiss LM, et al. **Am J Clin Pathol** 1995 May;103(5):624-35 (79 ref.)

Trousseau's syndrome with nonbacterial thrombotic endocarditis: pathogenic role of antiphospholipid syndrome. Bessis D, et al. **Am J Med** 1995 May;98(5):511-3

Assessment of sensitivity and specificity of immunohistochemical staining of p53 in lung and head and neck cancers. Melhem MF, et al. **Am J Pathol** 1995 May; 146(5):1170-7

Gastrointestinal function following esophagectomy for malignancy. Finley FJ, et al. **Am J Surg** 1995 May; 169(5):471-5

Treating esophageal cancer with a combination of chemotherapy, radiation, and excision. Girvin GW, et al. **Am J Surg** 1995 May;169(5):557-9

Multimodality therapy for adenocarcinoma of the esophagus. Naunheim KS, et al. **Ann Thorac Surg** 1995 May; 59(5):1085-90; discussion 1090-1

Collagenous micronodules in prostate cancer. A specific but infrequent diagnostic finding. Bostwick DG, et al. **Arch Pathol Lab Med** 1995 May;119(5):444-7

Stopping drinking and risk of oesophageal cancer. Cheng KK, et al. **BMJ** 1995 Apr 29;310(6987):1094-7

Cyclin/proliferation cell nuclear antigen immunohistochemistry does not improve the prognostic power of Dukes' or Jass' classifications for colorectal cancer. Neoptolemos JP, et al. **Br J Surg** 1995 Feb; 82(2):184-7

Carcinoma in a colon J pouch reservoir after low anterior resection for villous adenoma. Stebbing JF, et al. **Br J Surg** 1995 Feb;82(2):172

Altered expression of nm23-H1 and c-erbB-2 proteins have prognostic significance in adenocarcinoma but not in squamous cell carcinoma of the uterine cervix. Mandai M, et al. **Cancer** 1995 May 15;75(10):2523-9

Adenocarcinoma arising from gastric immature teratoma. Report of a case in an adult and a review of the literature. Matsukuma S, et al. **Cancer** 1995 Jun 1;75(11):2663-8 (20 ref.)

Flow cytometric analysis of the DNA content of adenocarcinoma of the lung, especially for patients with stage I disease with long term follow-up. Tanaka I, et al. **Cancer** 1995 May 15;75(10):2461-5

DNA ploidy and proliferating cell nuclear antigen in colonic adenomas and adenocarcinomas. Tomita T. **Dig Dis Sci** 1995 May;40(5):996-1004

"Helicobacter heilmannii" infection in a patient with gastric cancer [letter] Yang H, et al. **Dig Dis Sci** 1995 May; 40(5):1013-4

Effect of gliadin and other food peptides on expression of MHC class II molecules by HT-29 cells. Mothes T, et al. **Gut** 1995 Apr;36(4):548-52

Patterns of care for carcinoma of the prostate gland: results of a national survey of 1984 and 1990. Jones GW, et al. **J Am Coll Surg** 1995 May;180(5):545-54

Clinicopathologic characteristics and outcome of adenocarcinoma of the human gastric cardia in comparison with carcinoma of other regions of the stomach. Ohno S, et al. **J Am Coll Surg** 1995 May;180(5):577-82

The detection and localization of monocyte chemoattractant protein-1 (MCP-1) in human ovarian cancer. Negus RP, et al. **J Clin Invest** 1995 May;95(5):2391-6

c-erbB-2 overexpression in the dysplasia/carcinoma sequence of Barrett's oesophagus. Hardwick RH, et al. **J Clin Pathol** 1995 Feb;48(2):129-32

Recurrent thombotic occlusions of arteries and veins caused by intravascular metastatic adenocarcinoma [letter] Phillips M. **J Clin Pathol** 1995 Feb;48(2):186-7

Molecular markers for diagnostic cytology of neoplasms in the head region of the pancreas: mutation of K-ras and overexpression of the p53 protein product. van Es JM, et al. **J Clin Pathol** 1995 Mar;48(3):218-22

5-Fluorocytosine-induced eradication of murine adenocarcinomas engineered to express the cytosine deaminase suicide gene requires host immune competence and leaves an efficient memory. Consalvo M, et al. **J Immunol** 1995 May 15;154(10):5302-12

Carcinoma ex pleomorphic adenoma of the soft palate. Yoshihara T, et al. **J Laryngol Otol** 1995 Mar;109(3):240-3

Complete remission of hormone refractory adenocarcinoma of the prostate in response to withdrawal of diethylstilbestrol. Bissada NK, et al. **J Urol** 1995 Jun; 153(6):1944-5

Renin secreting tumors: diagnosis, conservative surgical approach and long-term results [see comments] Haab F, et al. **J Urol** 1995 Jun;153(6):1781-4. Comment in: J Urol 1995 Jun;153(6):1785-6.

Renal and adrenal sparing surgery for patients with primary aldosteronism and primary reninoma [editorial; comment] Vaughan Ed Jr. **J Urol** 1995 Jun;153(6):1785-6. Comment

on: J Urol 1995 Jun;153(6):1775–80. Comment on: J Urol 1995 Jun;153(6):1781–4.
Operative and postoperative management of the patient with follicular and Hürthle cell carcinoma. Do they differ? Grant CS. **Surg Clin North Am** 1995 Jun;75(3):395–403 (19 ref.)

ADENOCARCINOMA, CLEAR CELL

Clear cell adenocarcinoma associated with diethylstilbestrol: "overripeness ovopathy" as a risk or causal factor? [letter] Jongbloet PH, et al. **Am J Obstet Gynecol** 1995 May; 172(5):1651–2
Clear cell adenocarcinoma arising from a urethral diverticulum. Seballos RM, et al. **J Urol** 1995 Jun; 153(6):1914–5 (12 ref.)

ADENOCARCINOMA, FOLLICULAR

Operative and postoperative management of the patient with follicular and Hürthle cell carcinoma. Do they differ? Grant CS. **Surg Clin North Am** 1995 Jun;75(3):395–403 (19 ref.)

ADENOIDECTOMY

Adenotonsillectomy for treatment of obstructive sleep apnea in children. Suen JS, et al.
Arch Otolaryngol Head Neck Surg 1995 May;121(5):525–30

ADENOIDS

Adenoids in school-aged children. Haapaniemi JJ.
J Laryngol Otol 1995 Mar;109(3):196–202

ADENOMA

Neoplastic meningitis presenting with ophthalmoplegia, ataxia, and areflexia (Miller-Fisher syndrome) [letter] Guarino M, et al. **Arch Neurol** 1995 May;52(5):443–4
DNA ploidy and proliferating cell nuclear antigen in colonic adenomas and adenocarcinomas. Tomita T. **Dig Dis Sci** 1995 May;40(5):996–1004
Relative sparing of anterior pituitary function in patients with growth hormone-secreting macroadenomas: comparison with nonfunctioning macroadenomas. Greenman Y, et al. **J Clin Endocrinol Metab** 1995 May;80(5):1577–83
Expression of functional stimulatory guanine nucleotide binding protein in nonfunctioning thyroid adenomas is not correlated to adenylate cyclase activity and growth of these tumors [see comments] Hamacher C, et al.
J Clin Endocrinol Metab 1995 May;80(5):1724–32. Comment in: J Clin Endocrinol Metab 1995 May;80(5):1518–20.
Growth hormone (GH)-releasing hormone tonically inhibits in vitro endogenous somatostatin in human GH-secreting tumors. Mouhieddine OE, et al.
J Clin Endocrinol Metab 1995 May;80(5):1691–5
Purine-binding factor (nm23) gene expression in pituitary tumors: marker of adenoma invasiveness. Takino H, et al. **J Clin Endocrinol Metab** 1995 May;80(5):1733–8
Thyroid adenoma, Gs alpha expression and the cyclic adenosine monophosphate mitogenic cascade: a complex relationship [editorial; comment] Uytterspot N, et al.
J Clin Endocrinol Metab 1995 May;80(5):1518–20 (22 ref.) . Comment on: J Clin Endocrinol Metab 1995 May;80(5):1724–32.
Colonoscopic follow-up of adenomas and colorectal cancer. Beck DE, et al. **South Med J** 1995 May;88(5):567–70 (17 ref.)
Advances in diagnosing and managing pituitary adenomas [editorial] Samuels MH. **West J Med** 1995 Apr;162(4):371–3

ADENOMA, ADRENAL CORTICAL

Retroperitoneal endoscopic adrenalectomy. Heintz A, et al. **Br J Surg** 1995 Feb;82(2):215
Therapeutic outcome of primary aldosteronism: adrenalectomy versus enucleation of aldosterone-producing adenoma [see comments] Nakada T, et al. **J Urol** 1995 Jun;153(6):1775–80. Comment in: J Urol 1995 Jun;153(6):1785–6.
Renal and adrenal sparing surgery for patients with primary aldosteronism and primary reninoma [editorial; comment] Vaughan Ed Jr. **J Urol** 1995 Jun;153(6):1785–6. Comment on: J Urol 1995 Jun;153(6):1775–80. Comment on: J Urol 1995 Jun;153(6):1781–4.

ADENOMA, PLEOMORPHIC

Carcinoma ex pleomorphic adenoma of the soft palate. Yoshihara T, et al. **J Laryngol Otol** 1995 Mar;109(3):240–3

ADENOMA, VILLOUS

Carcinoma in a colon J pouch reservoir after low anterior resection for villous adenoma. Stebbing JF, et al.
Br J Surg 1995 Feb;82(2):172
Villous tumors of the duodenum: a retrospective study of 47 cases by the French Associations for Surgical Research. Pezet D, et al. **J Am Coll Surg** 1995 May;180(5):541–4

ADENOMATOUS POLYPOSIS COLI

Optimizing results and techniques of mesenteric lengthening in ileal pouch-anal anastomosis. Thirlby RC.
Am J Surg 1995 May;169(5):499–502
Gastrointestinal polyposis and nonpolyposis syndromes [letter] Coyle T. **N Engl J Med** 1995 Jun 1;332(22):1518–9; discussion 1519–20
Gastrointestinal polyposis and nonpolyposis syndromes [letter] Dupuis MJ, et al. **N Engl J Med** 1995 Jun 1; 332(22):1518; discussion 1519–20
Gastrointestinal polyposis and nonpolyposis syndromes [letter] Ellis MF. **N Engl J Med** 1995 Jun 1;332(22):1519; discussion 1519–20
Gastrointestinal polyposis and nonpolyposis syndromes [letter] Samowitz WS, et al. **N Engl J Med** 1995 Jun 1; 332(22):1518; discussion 1519–20
Gastrointestinal polyposis and nonpolyposis syndromes [letter] Whitelaw S. **N Engl J Med** 1995 Jun 1;332(22):1519; discussion 1519–20

ADENOSINE

Usefulness of adenosine in diagnosis of tachyarrhythmias. Conti JB, et al. **Am J Cardiol** 1995 May 1;75(14):952–5
A comparison of adenosine and verapamil for the treatment of supraventricular tachycardia in the prehospital setting. Madsen CD, et al. **Ann Emerg Med** 1995 May;25(5):649–55
The role of adenosine in promoting cardiac beta-adrenergic subsensitivity in aging humans. Suteparuk S, et al.
J Gerontol A Biol Sci Med Sci 1995 May;50(3):B128–34

ADENOSINE DIPHOSPHATE RIBOSE

All-trans-retinoic acid stimulates synthesis of cyclic ADP-ribose in renal LLC-PK1 cells. Beers KW, et al. **J Clin Invest** 1995 May;95(5):2385–90
cAMP-independent effects of cholera toxin on B cell activation. III. Cholera toxin A subunit-mediated ADP-ribosylation acts synergistically with ionomycin or IL-4 to induce B cell proliferation. Francis ML, et al.
J Immunol 1995 May 15;154(10):4956–64

ADENOSINE KINASE

Anti-inflammatory effects of an adenosine kinase inhibitor. Decreased neutrophil accumulation and vascular leakage. Rosengren S, et al. **J Immunol** 1995 May 15; 154(10):5444–51

ADENOSINE TRIPHOSPHATE

A comparison of the effects of hypothermia, pentobarbital, and isoflurane on cerebral energy stores at the time of ischemic depolarization. Verhaegen M, et al.
Anesthesiology 1995 May;82(5):1209–15
Muscle protein waste in tumor-bearing rats is effectively antagonized by a beta 2-adrenergic agonist (clenbuterol). Role of the ATP-ubiquitin-dependent proteolytic pathway. Costelli P, et al. **J Clin Invest** 1995 May; 95(5):2367–72
Relation of myocardial oxygen consumption and function to high energy phosphate utilization during graded hypoxia and reoxygenation in sheep in vivo. Portman MA, et al. **J Clin Invest** 1995 May;95(5):2134–42

ADENOVIRIDAE

In vivo gene transfer into injured carotid arteries. Optimization and evaluation of acute toxicity. Schulick AH, et al. **Circulation** 1995 May 1;91(9):2407–14

ADENOVIRUS INFECTIONS, HUMAN

Incidence of adenoviral and chlamydial coinfection in acute follicular conjunctivitis. Mellman-Rubin TL, et al.
Am J Ophthalmol 1995 May;119(5):652–4

ADENOVIRUSES, HUMAN

Characterization of human proliferative T cell responses to adenovirus. Flomenberg P, et al. **J Infect Dis** 1995 May; 171(5):1090–6

ADENYL CYCLASE

Calcium entry attenuates adenylyl cyclase activity. A possible mechanism for calcium-induced catecholamine resistance. Abernethy WB, et al. **Chest** 1995 May;107(5):1420–5
Expression of functional stimulatory guanine nucleotide binding protein in nonfunctioning thyroid adenomas is not correlated to adenylate cyclase activity and growth of these tumors [see comments] Hamacher C, et al.
J Clin Endocrinol Metab 1995 May;80(5):1724–32. Comment in: J Clin Endocrinol Metab 1995 May;80(5):1518–20.

ADIPOCYTES

Effects of stimulatory and inhibitory thyrotropin receptor antibodies on lipolysis in infant adipocytes. Janson A, et al. **J Clin Endocrinol Metab** 1995 May;80(5):1712–6
Impaired activation of adipocyte lipolysis in familial combined hyperlipidemia. Reynisdottir S, et al.
J Clin Invest 1995 May;95(5):2161–9

ADIPOSE TISSUE

Off-resonance binomial composite pulses in 2D and 3D fat/water imaging at 0.5 T. Zhu XP, et al. **Br J Radiol** 1995 Feb;68(806):134–40
Associations of body fat distribution, circulating sex hormones, and bone density in postmenopausal women. Heiss CJ, et al. **J Clin Endocrinol Metab** 1995 May; 80(5):1591–6
Demonstration of an in vivo functional beta 3-adrenoceptor in man. Enocksson S, et al. **J Clin Invest** 1995 May; 95(5):2239–45
Increased adipose tissue expression of tumor necrosis factor-alpha in human obesity and insulin resistance. Hotamisligil GS, et al. **J Clin Invest** 1995 May; 95(5):2409–15
The expression of tumor necrosis factor in human adipose tissue. Regulation by obesity, weight loss, and relationship to lipoprotein lipase. Kern PA, et al. **J Clin Invest** 1995 May;95(5):2111–9
Closure of palatal fistulas using a dermis-fat graft. Vandeput JJ, et al. **Plast Reconstr Surg** 1995 May;95(6):1105–7

ADJUVANTS, IMMUNOLOGIC

Use of the rhesus monkey as an experimental model to test the degree of efficacy of an anti-sporozoite peptide malaria vaccine candidate combined with copolymer-based adjuvants. Millet P, et al. **Am J Trop Med Hyg** 1995 Apr; 52(4):328–35

ADNEXITIS

Ultrasonographically guided transvaginal aspiration of tuboovarian abscesses and pyosalpinges: an optional treatment for acute pelvic inflammatory disease. Aboulghar MA, et al. **Am J Obstet Gynecol** 1995 May;172(5):1501–3

ADOLESCENT BEHAVIOR

Frequent dieting among adolescents: psychosocial and health behavior correlates. French SA, et al.
Am J Public Health 1995 May;85(5):695–701

ADOLESCENT HEALTH SERVICES

Health care for adolescents [letter] Dann TC. **Lancet** 1995 May 27;345(8961):1371

ADOLESCENT MEDICINE

Adolescent medicine. Wilson MD, et al. **JAMA** 1995 Jun 7;273(21):1657–9

ADOLESCENT PSYCHOLOGY

Frequent dieting among adolescents: psychosocial and health behavior correlates. French SA, et al.
Am J Public Health 1995 May;85(5):695–701
Attitudes of southern adolescents toward smoking [letter] Berenson GS, et al. **South Med J** 1995 May;88(5):601–2

ADOPTION

Adopted children exposed to cocaine in utero: confounding factors [letter] Jerome L. **Can Med Assoc J** 1995 Apr 15; 152(8):1187–8
Growing number of overseas adoptions leads to recommendations from Manitoba MDs. Rafuse J.
Can Med Assoc J 1995 May 15;152(10):1669–71
(Eng, Fre)

ADRENAL CORTEX HORMONES

Inhaled corticosteroids and bone density [letter] Takahashi PY, et al. **Chest** 1995 May;107(5):1477
Effect of corticosteroids on survival of children with acquired immunodeficiency syndrome and Pneumocystis carinii-related respiratory failure. McLaughlin GE, et al. **J Pediatr** 1995 May;126(5 Pt 1):821–4
Placebo-controlled study of mycophenolate mofetil combined with cyclosporin and corticosteroids for prevention of acute rejection. European Mycophenolate Mofetil Cooperative Study Group. **Lancet** 1995 May 27; 345(8961):1321–5

ADRENAL CORTEX NEOPLASMS

Adrenocortical carcinoma. A clinical study and treatment results of 52 patients. Kasperlik-Zaluska AA, et al.
Cancer 1995 May 15;75(10):2587–91
Therapeutic outcome of primary aldosteronism: adrenalectomy versus enucleation of aldosterone-producing adenoma [see comments] Nakada T, et al. **J Urol** 1995 Jun;153(6):1775–80. Comment in: J Urol 1995 Jun;153(6):1785–6.
Renal and adrenal sparing surgery for patients with primary aldosteronism and primary reninoma [editorial; comment] Vaughan Ed Jr. **J Urol** 1995 Jun;153(6):1785–6. Comment on: J Urol 1995 Jun;153(6):1775–80. Comment on: J Urol

ADRENAL CORTEX NEOPLASMS

1995 Jun;153(6):1781–4.

ADRENAL GLAND DISEASES

Adrenal and gonadal autoimmune diseases [editorial; comment] Smith BR, et al. **J Clin Endocrinol Metab** 1995 May;80(5):1502–5 (32 ref.). Comment on: J Clin Endocrinol Metab 1995 May;80(5):1717–23.

ADRENAL GLAND HYPOFUNCTION

Induction of adrenal suppression by megestrol acetate in patients with AIDS. Leinung MC, et al. **Ann Intern Med** 1995 Jun 1;122(11):843–5

Megestrol for AIDS-related anorexia [letter] Maurer M. **Ann Intern Med** 1995 Jun 1;122(11):880; discussion 881

Identification of the main gonadal autoantigens in patients with adrenal insufficiency and associated ovarian failure [see comments] Winqvist O, et al. **J Clin Endocrinol Metab** 1995 May;80(5):1717–23. Comment in: J Clin Endocrinol Metab 1995 May;80(5):1502–5.

Dysmorphic features in patients with complex glycerol kinase deficiency. Scheuerle A, et al. **J Pediatr** 1995 May;126(5 Pt 1):764–7

ADRENAL GLAND NEOPLASMS

Adrenomedullin in human brain, adrenal glands and tumor tissues of pheochromocytoma, ganglioneuroblastoma and neuroblastoma. Satoh F, et al. **J Clin Endocrinol Metab** 1995 May;80(5):1750–2

Remarkably suppressed manganese superoxide dismutase activity in malignant pheochromocytoma. Nakada T, et al. **J Urol** 1995 Jun;153(6):1787–90

Clinical spectrum of adrenal myelolipoma: analysis of 8 tumors in 7 patients. Sanders R, et al. **J Urol** 1995 Jun; 153(6):1791–3 (12 ref.)

Selection of patients with adrenal incidentalomas for operation. Staren ED, et al. **Surg Clin North Am** 1995 Jun; 75(3):499–509 (24 ref.)

ADRENAL GLANDS

An alternate pathway to androstenedione synthesis by human adrenals: evidence of a balance in 11 beta-hydroxylase and 17,20-lyase activities leading to androstenedione. Auzéby A, et al. **J Clin Endocrinol Metab** 1995 May;80(5):1706–11

Prohormones in adrenal venous effluent in patients with primary hyperaldosteronism. Rao A, et al. **J Clin Endocrinol Metab** 1995 May;80(5):1677–80

Adrenomedullin in human brain, adrenal glands and tumor tissues of pheochromocytoma, ganglioneuroblastoma and neuroblastoma. Satoh F, et al. **J Clin Endocrinol Metab** 1995 May;80(5):1750–2

ADRENAL MEDULLA

Role of the sympathoadrenal system in exercise-induced inhibition of insulin secretion. Effects of islet transplantation. Houwing H, et al. **Diabetes** 1995 May; 44(5):565–71

ADRENALECTOMY

A comparison of laparoscopic and open adrenalectomies. Prinz RA. **Arch Surg** 1995 May;130(5):489–92; discussion 492–4

Retroperitoneal endoscopic adrenalectomy. Heintz A, et al. **Br J Surg** 1995 Feb;82(2):215

Therapeutic outcome of primary aldosteronism: adrenalectomy versus enucleation of aldosterone-producing adenoma [see comments] Nakada T, et al. **J Urol** 1995 Jun;153(6):1775–80. Comment in: J Urol 1995 Jun;153(6):1785–6.

ADRENERGIC ALPHA-AGONISTS

Dexmedetomidine premedication attenuates ketamine-induced cardiostimulatory effects and postanesthetic delirium. Levänen J, et al. **Anesthesiology** 1995 May;82(5):1117–25

ADRENERGIC ALPHA-ANTAGONISTS

The influence of ketanserin or urapidil on haemodynamics, stress response and kidney function during operations for myocardial revascularisation. Petry A, et al. **Anaesthesia** 1995 Apr;50(4):312–6

ADRENERGIC BETA-AGONISTS

Combination bronchodilator therapy in COPD. Rennard SI. **Chest** 1995 May;107(5 Suppl):171S–175S (62 ref.)

The beta-agonist controversy. Impact in COPD. Ziment I. **Chest** 1995 May;107(5 Suppl):198S–205S (55 ref.)

ADRENERGIC BETA-ANTAGONISTS

Demonstration of an in vivo functional beta 3-adrenoceptor in man. Enocksson S, et al. **J Clin Invest** 1995 May; 95(5):2239–45

ADVANCE DIRECTIVES

The discussion about advance directives. Patient and physician opinions regarding when and how it should be conducted. End of Life Study Group. Johnston SC, et al. **Arch Intern Med** 1995 May 22;155(10):1025–30

ADVERTISING

France dilutes tobacco and alcohol advertising ban [news] Dorozynski A. **BMJ** 1995 Apr 15;310(6985):962

Canada urged to ban free infant-formula samples [letter] Levitt C. **Can Med Assoc J** 1995 May 15;152(10):1587–8

AEROSOLS

Delivery of glucocorticoids by jet nebulization: aerosol characteristics and output. Leflein J, et al. **J Allergy Clin Immunol** 1995 May;95(5 Pt 1):944–9

AFFECTIVE DISORDERS

Sertraline for treatment of pathological crying [letter] Benedek DM, et al. **Am J Psychiatry** 1995 Jun;152(6):953–4

AFFECTIVE SYMPTOMS

Emotional distress, coping, and adjustment in human immunodeficiency virus infection and acquired immune deficiency syndrome. Krikorian R, et al. **J Nerv Ment Dis** 1995 May;183(5):293–8

AGAMMAGLOBULINEMIA

Hypogammaglobulinaemia secondary to reflux oesophagitis. Spoulou V, et al. **Arch Dis Child** 1995 Mar;72(3):245–6

AGE DETERMINATION BY SKELETON

Pediatric skeletal age: determination with neural networks. Gross GW, et al. **Radiology** 1995 Jun;195(3):689–95

AGE FACTORS

Patient age as a determinant of housestaff time allocation [letter] Cody EE, et al. **Am J Med** 1995 May;98(5):515–7

Age influences chemotherapy response in astrocytomas. Grant R, et al. **Neurology** 1995 May;45(5):929–33

AGED

Structured student interviews of elders at home during a family practice clerkship. Thom D, et al. **Acad Med** 1995 May;70(5):446–7

Predictors of dietary intake in a functionally dependent elderly population in the community. Payette H, et al. **Am J Public Health** 1995 May;85(5):677–83

Crashes and violations among older drivers [letter] Wali SO, et al. **Ann Intern Med** 1995 Jun 1;122(11):885

Active life expectancy among elderly Japanese. Tsuji I, et al. **J Gerontol A Biol Sci Med Sci** 1995 May;50(3):M173–6

AGGRESSION

Bullying in schools. A more aggressive preventive strategy is required [letter] Rao V. **BMJ** 1995 Apr 22; 310(6986):1065–6

Bullying in schools. Accident and emergency departments need management guidelines [letter] Wright J, et al. **BMJ** 1995 Apr 22;310(6986):1066

AGING

Pupillary and visual thresholds in young children as an index of population vitamin A status. Congdon N, et al. **Am J Clin Nutr** 1995 May;61(5):1076–82

Selenium status in aging [letter] Massé J. **Am J Clin Nutr** 1995 May;61(5):1172–3

Diet and survival of elderly Greeks: a link to the past. Trichopoulou A, et al. **Am J Clin Nutr** 1995 Jun;61(6 Suppl):1346S–1350S

Where do tired nurses go? Anderson KE. **Am J Nurs** 1995 Apr;95(4):50–1

Edrophonium as an antagonist of vecuronium-induced neuromuscular block in the elderly. Kitajima T, et al. **Anaesthesia** 1995 Apr;50(4):359–61

Age, physical trauma and care. Robinson A. **Can Med Assoc J** 1995 May 1;152(9):1453–5

Skeletal muscle GLUT4 protein concentration and aging in humans. Houmard JA, et al. **Diabetes** 1995 May; 44(5):555–60

Age-related alterations in the expression of prohormone convertase messenger ribonucleic acid (mRNA) levels in hypothalamic proopiomelanocortin mRNA neurons in the female C57BL/6J mouse. Joshi D, et al. **Endocrinology** 1995 Jun;136(6):2721–9

Long-term dietary restriction in older-aged rhesus monkeys: effects on insulin resistance. Bodkin NL, et al. **J Gerontol A Biol Sci Med Sci** 1995 May;50(3):B142–7

A coordinate upregulation of antioxidant gene activities is associated with the delayed onset of senescence in a long-lived strain of Drosophila. Dudas SP, et al. **J Gerontol A Biol Sci Med Sci** 1995 May;50(3):B117–27

Estimating parametric survival model parameters in gerontological aging studies: methodological problems and insights. Eakin T, et al. **J Gerontol A Biol Sci Med Sci** 1995 May;50(3):B166–76

Interleukin-6 causes hypocholesterolemia in middle-aged and old rhesus monkeys. Ettinger WH Jr, et al. **J Gerontol A Biol Sci Med Sci** 1995 May;50(3):M137–40

Hypotensive response to atrial natriuretic peptide administration is enhanced with age. Hausdorff JM, et al. **J Gerontol A Biol Sci Med Sci** 1995 May;50(3):M169–72

Basal natural killer cell activity of young versus elderly humans. Kutza J, et al. **J Gerontol A Biol Sci Med Sci** 1995 May;50(3):B110–6 (77 ref.)

Ethanol metabolism and aging: the role of "first pass metabolism" and gastric alcohol dehydrogenase activity. Pozzato G, et al. **J Gerontol A Biol Sci Med Sci** 1995 May; 50(3):B135–41

Age effects on reflex and postural responses to propriomuscular inputs generated by tendon vibration. Quoniam C, et al. **J Gerontol A Biol Sci Med Sci** 1995 May;50(3):B155–65

Survival estimates and sample size: what can we conclude? Shouman R, et al. **J Gerontol A Biol Sci Med Sci** 1995 May;50(3):B177–85

The role of adenosine in promoting cardiac beta-adrenergic subsensitivity in aging humans. Suteparuk S, et al. **J Gerontol A Biol Sci Med Sci** 1995 May;50(3):B128–34

Effect of ileo-jejunal transposition on the growth of the GI tract and pancreas in young and aged rats. Tsuchiya T, et al. **J Gerontol A Biol Sci Med Sci** 1995 May; 50(3):M155–61

A unifying hypothesis to explain the retardation of aging and tumorigenesis by caloric restriction. Warner HR, et al. **J Gerontol A Biol Sci Med Sci** 1995 May;50(3):B107–9

The age of dehydroepiandrosterone. Herbert J. **Lancet** 1995 May 13;345(8959):1193–4

Histopathologic correlates of white matter changes on MRI in Alzheimer's disease and normal aging. Scheltens P, et al. **Neurology** 1995 May;45(5):883–8

AGNOSIA

Intramodal somaesthetic recognition disorders following right and left hemisphere damage. Bottini G, et al. **Brain** 1995 Apr;118 (Pt 2):395–9

Balint's syndrome [letter] Moulignier A, et al. **Neurology** 1995 May;45(5):1030–1

AGRICULTURE

Dietary shifts and implications for US agriculture. O'Brien P. **Am J Clin Nutr** 1995 Jun;61(6 Suppl):1390S–1396S (26 ref.)

AIDS DEMENTIA COMPLEX

Encephalopathy in children with perinatally acquired human immunodeficiency virus infection. Pediatric Spectrum of Disease Clinical Consortium. Lobato MN, et al. **J Pediatr** 1995 May;126(5 Pt 1):710–5

AIDS-RELATED OPPORTUNISTIC INFECTIONS

Viral sensitivity testing in patients with cytomegalovirus retinitis clinically resistant to foscarnet or ganciclovir. Dunn JP, et al. **Am J Ophthalmol** 1995 May;119(5):587–96

Dose-related difference in progression rates of cytomegalovirus retinopathy during foscarnet maintenance therapy. AIDS Clinical Trials Group Protocol 915 Team. Holland GN, et al. **Am J Ophthalmol** 1995 May; 119(5):576–86

Neurologic manifestations of HIV infection [letter] Pulido F, et al. **Ann Intern Med** 1995 Jun 1;122(11):884

Should patients positive for HIV infection receive pneumococcal vaccine? Jain A, et al. **BMJ** 1995 Apr 22; 310(6986):1060–2 (34 ref.)

111-indium-DTPA-IgG lung imaging in patients with pulmonary and HIV infection. Khalkhali I, et al. **Chest** 1995 May;107(5):1336–41

An enlarging breast mass in an HIV-seropositive woman. Fred HL. **Hosp Pract (Off Ed)** 1995 May 15;30(5):31–2

Polymerase chain reaction and culture confirmation of disseminated Encephalitozoon cuniculi in a patient with AIDS: successful therapy with albendazole. De Groote MA, et al. **J Infect Dis** 1995 May;171(5):1375–8

Adverse events associated with trimethoprim-sulfamethoxazole and atovaquone during the treatment of AIDS-related Pneumocystis carinii pneumonia. Hughes WT, et al. **J Infect Dis** 1995 May; 171(5):1295–301

Effect of corticosteroids on survival of children with acquired immunodeficiency syndrome and Pneumocystis carinii-related respiratory failure. McLaughlin GE, et al. **J Pediatr** 1995 May;126(5 Pt 1):821–4

AIDS SERODIAGNOSIS

Newborn human immunodeficiency virus testing in New York: a legislative quandary. Bateman DA, et al. **Arch Pediatr Adolesc Med** 1995 May;149(5):581–2

Human immunodeficiency virus-specific IgA in infants born to human immunodeficiency virus-seropositive women. Livingston RA, et al. **Arch Pediatr Adolesc Med** 1995 May; 149(5):503–7
Now is the time for routine voluntary HIV testing of pregnant women [editorial] Stiehm ER. **Arch Pediatr Adolesc Med** 1995 May;149(5):484–5

AIDS VACCINES

Clinical, immunologic, and virologic observations related to human immunodeficiency virus (HIV) type 1 infection in a volunteer in an HIV-1 vaccine clinical trial. Kahn JO, et al. **J Infect Dis** 1995 May;171(5):1343–7
An attenuated vaccine for AIDS? [comment] Beale J. **Lancet** 1995 May 27;345(8961):1318–9. Comment on: Lancet 1995 May 27;345(8961):1342–4.

AIR BAGS

Air bag safety. Antosia RE, et al. **Ann Emerg Med** 1995 Jun; 25(6):794–8

AIR POLLUTANTS

Effects of nitrous acid exposure on human mucous membranes. Rasmussen TR, et al. **Am J Respir Crit Care Med** 1995 May;151(5):1504–11
From the Centers for Disease Control and Prevention. Children at risk from ozone air pollution—United States, 1991–1993. **JAMA** 1995 May 17;273(19):1484–5

AIR POLLUTANTS, ENVIRONMENTAL

Restrictive lung disease in rats exposed chronically to an urban profile of ozone. Costa DL, et al. **Am J Respir Crit Care Med** 1995 May;151(5):1512–8
Effect of environmental molds on risk of death from asthma during the pollen season. Targonski PV, et al. **J Allergy Clin Immunol** 1995 May;95(5 Pt 1):955–61
Tuberculosis following immunosuppressive treatment after exposure to toxic smoke [letter] Singh S, et al. **Lancet** 1995 May 27;345(8961):1379–80

AIR POLLUTION

From the Centers for Disease Control and Prevention. Children at risk from ozone air pollution—United States, 1991–1993. **JAMA** 1995 May 17;273(19):1484–5

AIR POLLUTION, INDOOR

Practical application of air-quality research incorporated in CMHC's research house. Rafuse J. **Can Med Assoc J** 1995 Apr 15;152(8):1310–1
The environment was right for Nova Scotia's new environmental health clinic. Robb N. **Can Med Assoc J** 1995 Apr 15;152(8):1292–5

AIR PRESSURE

Variation on the Valsalva maneuver [letter] Schnur W. **Postgrad Med** 1995 May;97(5):40

AIRWAY OBSTRUCTION

Upper airway obstruction in Sturge-Weber and Klippel-Trenaunay-Weber syndromes. Reich DS, et al. **Ann Otol Rhinol Laryngol** 1995 May;104(5):364–8
The reversibility of airway obstruction to an inhaled beta 2-adrenergic agent is less satisfactory after methacholine testing in asthmatic subjects. Malo JL, et al. **Chest** 1995 May;107(5):1370–4
An unexpected cause of upper airway obstruction. Meulenbroeks AA, et al. **J Laryngol Otol** 1995 Mar; 109(3):252–4

AIRWAY RESISTANCE

Comparison of single-breath and plethysmographic measurements of resistance in infancy. Dundas I, et al. **Am J Respir Crit Care Med** 1995 May;151(5):1451–8

AKATHISIA, DRUG-INDUCED

Akathisia in a cancer patient treated with antiemetics [letter] Weimer S. **Am J Psychiatry** 1995 Jun;152(6):960–1
Oral midazolam and emergence delirium [letter] Hollman GA. **Ann Emerg Med** 1995 Jun;25(6):853–4
Sudden death in individuals in hobble restraints during paramedic transport. Stratton SJ, et al. **Ann Emerg Med** 1995 May;25(5):710–2

ALBENDAZOLE

Polymerase chain reaction and culture confirmation of disseminated Encephalitozoon cuniculi in a patient with AIDS: successful therapy with albendazole. De Groote MA, et al. **J Infect Dis** 1995 May;171(5):1375–8

ALBUMINS

Gallbladder mucosal protein secretion during development of experimental cholecystitis. Kaminski DL, et al. **Dig Dis Sci** 1995 May;40(5):1157–64

ALBUMINURIA

Enalapril reduces the albuminuria of patients with sickle cell disease. Aoki RY, et al. **Am J Med** 1995 May;98(5):432–5
Endothelial dysfunction precedes development of microalbuminuria in IDDM. Stehouwer CD, et al. **Diabetes** 1995 May;44(5):561–4

ALBUTEROL

Randomised trial spacer v nebuliser for acute asthma. Parkin PC, et al. **Arch Dis Child** 1995 Mar;72(3):239–40
The reversibility of airway obstruction to an inhaled beta 2-adrenergic agent is less satisfactory after methacholine testing in asthmatic subjects. Malo JL, et al. **Chest** 1995 May;107(5):1370–4
The combination of ipratropium and albuterol is more effective than either agent alone. Petty TL. **Chest** 1995 May;107(5 Suppl):183S–186S

ALCOHOL DEHYDROGENASE

Ethanol metabolism and aging: the role of "first pass metabolism" and gastric alcohol dehydrogenase activity. Pozzato G, et al. **J Gerontol A Biol Sci Med Sci** 1995 May; 50(3):B135–41

ALCOHOL DRINKING

Alcohol in the Mediterranean diet. Rimm EB, et al. **Am J Clin Nutr** 1995 Jun;61(6 Suppl):1378S–1382S (53 ref.)
Association of alcohol with fatal snowmobile accidents [letter] Cummings P. **Ann Emerg Med** 1995 May; 25(5):717–8
Effect of alcohol on acute ventilatory adaptation to mild hypoxia at moderate altitude. Roeggla G, et al. **Ann Intern Med** 1995 Jun 15;122(12):925–7
Stopping drinking and risk of oesophageal cancer. Cheng KK, et al. **BMJ** 1995 Apr 29;310(6987):1094–7
France dilutes tobacco and alcohol advertising ban [news] Dorozynski A. **BMJ** 1995 Apr 15;310(6985):962
Beer potomania [letter] Harrow AS. **South Med J** 1995 May; 88(5):602

ALCOHOL, ETHYL

Enhanced MR imaging of the liver after ethanol treatment of hepatocellular carcinoma: evaluation of areas of hyperperfusion adjacent to the tumor. Ito K, et al. **AJR Am J Roentgenol** 1995 Jun;164(6):1413–7
Continuous monitoring of irrigating fluid absorption during transurethral surgery. Hahn RG, et al. **Anaesthesia** 1995 Apr;50(4):327–31
Elevation of breath ethanol measurements by metered-dose inhalers. Gomez HF, et al. **Ann Emerg Med** 1995 May; 25(5):608–11
Ketotifen and nitroxides decrease capsaicin-augmented ethanol-induced gastric damage in rats. Karmeli F, et al. **Dig Dis Sci** 1995 May;40(5):1140–6
Ethanol metabolism and aging: the role of "first pass metabolism" and gastric alcohol dehydrogenase activity. Pozzato G, et al. **J Gerontol A Biol Sci Med Sci** 1995 May; 50(3):B135–41
Ethanol-induced alterations in messenger RNA levels correlate with glandular content of pancreatic enzymes. Apte MV, et al. **J Lab Clin Med** 1995 May;125(5):634–40

ALCOHOLIC INTOXICATION

Effect of acute ethanol ingestion on orthostatic vital signs. Tomaszewski C, et al. **Ann Emerg Med** 1995 May; 25(5):636–41

ALCOHOLISM

Academic integrity. Most people are not disgusted by the Portman group [letter] Rae J. **BMJ** 1995 Apr 22; 310(6986):1069
Family physicians can play important role helping women overcome drinking problems. Lechky O. **Can Med Assoc J** 1995 May 1;152(9):1500–4
Serum low density lipoprotein of alcoholic patients is chemically modified in vivo and induces apolipoprotein E synthesis by macrophages. Lin RC, et al. **J Clin Invest** 1995 May;95(5):1979–86
More pearls [letter] Griffiths WJ. **J Fam Pract** 1995 May; 40(5):432
A systematic approach to macrocytosis. Sorting out the causes. Brigden ML. **Postgrad Med** 1995 May;97(5):171–2, 175–7, 181–4 passim

ALDEHYDE DEHYDROGENASE

Assessment of aldehyde dehydrogenase in viable cells. Jones RJ, et al. **Blood** 1995 May 15;85(10):2742–6

ALDEHYDE-LYASES

An alternate pathway to androstenedione synthesis by human adrenals: evidence of a balance in 11 beta-hydroxylase and 17,20-lyase activities leading to androstenedione. Auzéby A, et al. **J Clin Endocrinol Metab** 1995 May;80(5):1706–11

ALDOSTERONE

Expression cloning of the aldosterone target cell-specific 11 beta-hydroxysteroid dehydrogenase from rabbit collecting duct cells. Náray-Fejes-Tóth A, et al. **Endocrinology** 1995 Jun;136(6):2579–86
Multisteroid analysis in children with terminal aldosterone biosynthesis defects. Peter M, et al. **J Clin Endocrinol Metab** 1995 May;80(5):1622–7
Prohormones in adrenal venous effluent in patients with primary hyperaldosteronism. Rao A, et al. **J Clin Endocrinol Metab** 1995 May;80(5):1677–80

ALGORITHMS

Changing practices in COPD. A new pharmacologic treatment algorithm. Friedman M. **Chest** 1995 May;107(5 Suppl):194S–197S

ALLELES

Susceptibility to Reiter's syndrome is associated with alleles of TAP genes. Barron KS, et al. **Arthritis Rheum** 1995 May; 38(5):684–9
Peptide transporter genes (TAP) polymorphisms and genetic susceptibility to rheumatoid arthritis. Vandevyver C, et al. **Br J Rheumatol** 1995 Mar;34(3):207–14
Rapid deoxyribonucleic acid analysis by allele-specific polymerase chain reaction for detection of mutations in the steroid 21-hydroxylase gene. Wilson RC, et al. **J Clin Endocrinol Metab** 1995 May;80(5):1635–40 (26 ref.)

ALLERGENS

Ozone exposure has both a priming effect on allergen-induced responses and an intrinsic inflammatory action in the nasal airways of perennially allergic asthmatics. Peden DB, et al. **Am J Respir Crit Care Med** 1995 May;151(5):1336–45
Allergen-induced oxygen radical release from bronchoalveolar lavage cells and airway hyperresponsiveness in dogs. Stevens WH, et al. **Am J Respir Crit Care Med** 1995 May;151(5):1526–31
Guidelines for the use of allergen immunotherapy. Canadian Society of Allergy and Clinical Immunology. **Can Med Assoc J** 1995 May 1;152(9):1413–9 (57 ref.)
Hypersensitivity pneumonitis (extrinsic allergic alveolitis) induced by isocyanates. Baur X. **J Allergy Clin Immunol** 1995 May;95(5 Pt 1):1004–10
Identification of allergens in fruits and vegetables: IgE cross-reactivities with the important birch pollen allergens Bet v 1 and Bet v 2 (birch profilin). Ebner C, et al. **J Allergy Clin Immunol** 1995 May;95(5 Pt 1):962–9
Allergens in school dust: II. Major mite (Der p I, Der f I) allergens in dust from Swedish schools. Einarsson R, et al. **J Allergy Clin Immunol** 1995 May;95(5 Pt 1):1049–53
At-home administration of allergenic extracts [letter] Falliers CJ. **J Allergy Clin Immunol** 1995 May;95(5 Pt 1):1061; discussion 1062–3
A case of acute eosinophilic pneumonia with hypersensitivity to "red spider" allergens. Godeau B, et al. **J Allergy Clin Immunol** 1995 May;95(5 Pt 1):1056–8
Structural investigations of the major allergen Phl p I on the complementary DNA and protein level. Petersen A, et al. **J Allergy Clin Immunol** 1995 May;95(5 Pt 1):987–94
Effect of environmental molds on risk of death from asthma during the pollen season. Targonski PV, et al. **J Allergy Clin Immunol** 1995 May;95(5 Pt 1):955–61
Lol p XI, a new major grass pollen allergen, is a member of a family of soybean trypsin inhibitor-related proteins. van Ree R, et al. **J Allergy Clin Immunol** 1995 May;95(5 Pt 1):970–8
Home allergenic extract administration [letter] Wells JH. **J Allergy Clin Immunol** 1995 May;95(5 Pt 1):1061–3
A dominant T cell receptor beta-chain in response to a short ragweed allergen, Amb a 5. Huang SK, et al. **J Immunol** 1995 Jun 1;154(11):6157–62
From the Food and Drug Administration. Nightingale SL. **JAMA** 1995 May 24–31;273(20):1564

ALLERGY AND IMMUNOLOGY

Allergy and immunology. Cunningham-Rundles C. **JAMA** 1995 Jun 7;273(21):1659–60

ALLIED HEALTH PERSONNEL

Keep the story alive. Gordon S, et al. **Am J Nurs** 1995 May; 95(5):20–2
Screening for breast cancer. Technicians could be trained to interpret screening mammograms [letter] Robertson M. **BMJ** 1995 Apr 15;310(6985):1003

ALLIGATORS AND CROCODILES

Reestablishment of male sexual function and appearance 23

years after alligator induced traumatic orchiectomy and penile lacerations. Katlowitz NM, et al. **J Urol** 1995 Jun; 153(6):1929–30

ALLOPURINOL

Allopurinol hypersensitivity syndrome revisited. Elasy T, et al. **West J Med** 1995 Apr;162(4):360–1

ALOPECIA

Alopecia: diagnosis and management. Nielson TA, et al. **Am Fam Physician** 1995 May 1;51(6):1513–22, 1527–8

Amiodarone and reversible alopecia [letter] Ahmad S. **Arch Intern Med** 1995 May 22;155(10):1106

ALPHA 1-ANTITRYPSIN

Measurements of plasma elastase alpha 1-proteinase inhibitor complexes in patients receiving cancer chemotherapy with granulocyte colony-stimulating factor. Fujita J, et al. **Chest** 1995 May;107(5):1350–4

ALPHA FETOPROTEINS

Ovine bone marrow extracellular matrix and soluble protein extraction: fetuin amino terminus microheterogeneity. Peters C, et al. **Am J Med Sci** 1995 May;309(5):285–94

ALPROSTADIL

Vascular training with drug therapy in peripheral arterial occlusive disease [letter] Labs KH, et al. **Circulation** 1995 May 15;91(10):2681

Topical prostaglandin-E1 for the treatment of erectile dysfunction [see comments] Kim ED, et al. **J Urol** 1995 Jun;153(6):1828–30. Comment in: J Urol 1995 Jun;153(6):1841–2.

ALTEPLASE

Endothelium-derived haemostatic factors and the antiphospholipid syndrome. Mackworth-Young CG, et al. **Br J Rheumatol** 1995 Mar;34(3):201–6

Drug eruptions and isotypic antibody responses to streptokinase after infusions of anisoylated plasminogen-streptokinase complex (APSAC, anistreplase). Dykewicz MS, et al. **J Allergy Clin Immunol** 1995 May;95(5 Pt 1):1020–8

Variations in patient management and outcomes for acute myocardial infarction in the United States and other countries. Results from the GUSTO trial. Global Utilization of Streptokinase and Tissue Plasminogen Activator for Occluded Coronary Arteries. Van de Werf F, et al. **JAMA** 1995 May 24–31;273(20):1586–91

ALTERNATIVE MEDICINE

Complementary modalities. Part 1. Discover the healing power of therapeutic touch. Mackey RB. **Am J Nurs** 1995 Apr;95(4):26–32; quiz 32–3

ALTERNATIVE SPLICING

Two alpha subunit donor splice site mutations cause human trifunctional protein deficiency. Brackett JC, et al. **J Clin Invest** 1995 May;95(5):2076–82

Novel isoforms of murine intercellular adhesion molecule-1 generated by alternative RNA splicing. King PD, et al. **J Immunol** 1995 Jun 1;154(11):6080–93

ALTITUDE

Comparison of the heart rate-monitoring and factorial methods: assessment of energy expenditure in highland and coastal Ecuadoreans. Leonard WR, et al. **Am J Clin Nutr** 1995 May;61(5):1146–52

Association of asthma with serum IgE and skin test reactivity to allergens among children living at high altitude. Tickling the dragon's breath. Sporik R, et al. **Am J Respir Crit Care Med** 1995 May;151(5):1388–92

Effect of alcohol on acute ventilatory adaptation to mild hypoxia at moderate altitude. Roeggla G, et al. **Ann Intern Med** 1995 Jun 15;122(12):925–7

ALUMINUM HYDROXIDE

Rickets secondary to phosphate depletion. A sequela of antacid use in infancy. Pivnick EK, et al. **Clin Pediatr (Phila)** 1995 Feb;34(2):73–8

ALVEOLITIS, EXTRINSIC ALLERGIC

The identification of hypersensitivity pneumonitis. Salvaggio JE. **Hosp Pract (Off Ed)** 1995 May 15;30(5):57–62, 65–6

Hypersensitivity pneumonitis (extrinsic allergic alveolitis) induced by isocyanates. Baur X. **J Allergy Clin Immunol** 1995 May;95(5 Pt 1):1004–10

A case of lymphocytic pneumonitis, myositis, and arthritis associated with exposure to Aspergillus niger. Lonneux M, et al. **J Allergy Clin Immunol** 1995 May;95(5 Pt 1):1047–9

ALZHEIMER'S DISEASE

Immunocytochemical characterization of glial fibrillary tangles in Alzheimer's disease brain. Nishimura M, et al. **Am J Pathol** 1995 May;146(5):1052–8

The 'preclinical phase' of probable Alzheimer's disease. A 13-year prospective study of the Framingham cohort. Linn RT, et al. **Arch Neurol** 1995 May;52(5):485–90

Cortical Lewy bodies in Alzheimer's disease. Kazee AM, et al. **Arch Pathol Lab Med** 1995 May;119(5):448–53

Prevalence of Alzheimer's disease and vascular dementia: association with education. The Rotterdam study [see comments] Ott A, et al. **BMJ** 1995 Apr 15;310(6985):970–3 . Comment in: BMJ 1995 Apr 15;310(6985):951–2.

Alzheimer's disease: how to give and monitor tacrine therapy. Woo JK, et al. **Geriatrics** 1995 May;50(5):50–3

A promising animal model of Alzheimer's disease. Tanzi RE. **N Engl J Med** 1995 Jun 1;332(22):1512–3

Maintenance of balance, gait patterns, and obstacle clearance in Alzheimer's disease. Alexander NB, et al. **Neurology** 1995 May;45(5):908–14

The P1 component of the middle latency auditory evoked potential predicts a practice effect during clinical trials in Alzheimer's disease. Green JB, et al. **Neurology** 1995 May; 45(5):962–6

Neuropsychological detection and characterization of preclinical Alzheimer's disease. Jacobs DM, et al. **Neurology** 1995 May;45(5):957–62

Distinct cognitive profiles of cortical and subcortical dementia in advanced illness. Paulsen JS, et al. **Neurology** 1995 May;45(5):951–6

Histopathologic correlates of white matter changes on MRI in Alzheimer's disease and normal aging. Scheltens P, et al. **Neurology** 1995 May;45(5):883–8

Lack of association of apolipoprotein E allele epsilon 4 with late-onset Alzheimer's disease among Finnish centenarians. Sobel E, et al. **Neurology** 1995 May;45(5):903–7

AMBULATORY CARE

A rotating clinic schedule that avoids conflicts with the inpatient call schedule. Clyburn EB, et al. **Acad Med** 1995 May;70(5):451

An interdisciplinary, population-based ambulatory care clerkship for seniors. Evans DC. **Acad Med** 1995 May; 70(5):446

Oslerian basis of education in the ambulatory setting [letter] Friedland ML. **Acad Med** 1995 May;70(5):344–5

Shifting medical student education to the outpatient setting: what are we losing? Grum CM, et al. **Acad Med** 1995 May; 70(5):447

Residents' perceptions of patient volume and amount of faculty precepting in a general medicine ambulatory practice. Litzelman DK. **Acad Med** 1995 May;70(5):448

Training internal medicine residents in the community: the Minnesota experience. Parenti CM, et al. **Acad Med** 1995 May;70(5):366–9

Cost of care for ambulatory patients with low back pain. Liu AC, et al. **J Fam Pract** 1995 May;40(5):449–55

Variation in office-based quality. A claims-based profile of care provided to Medicare patients with diabetes [see comments] Weiner JP, et al. **JAMA** 1995 May 17; 273(19):1503–8. Comment in: JAMA 1995 May 17;273(19):1534–7.

AMBULATORY SURGERY

Short-stay outpatient tonsillectomy. Nicklaus PJ, et al. **Arch Otolaryngol Head Neck Surg** 1995 May;121(5):521–4

Potential dangers of oxygen supplementation during facial surgery. Greco RJ, et al. **Plast Reconstr Surg** 1995 May; 95(6):978–84

AMENORRHEA

Chronic naltrexone treatment induces desensitization of the luteinizing hormone pulse generator for opioid blockade in hyperprolactinemic patients. de Wit W, et al. **J Clin Endocrinol Metab** 1995 May;80(5):1739–42

Bone mineralization, hypothalamic amenorrhea, and sex steroid therapy in female adolescents and young adults. Hergenroeder AC. **J Pediatr** 1995 May;126(5 Pt 1):683–9 (90 ref.)

AMINO ACID OXIDOREDUCTASES

Increased activity of constitutive nitric oxide synthase in cardiac endothelium in spontaneous hypertension. Nava E, et al. **Circulation** 1995 May 1;91(9):2310–3

Evidence against a role for inducible nitric oxide synthase in the hyperdynamic circulation of portal-hypertensive rats. Fernández M, et al. **Gastroenterology** 1995 May; 108(5):1487–95

Locus for the inducible, but not a constitutive, nitric oxide synthase cosegregates with blood pressure in the Dahl salt-sensitive rat. Deng AY, et al. **J Clin Invest** 1995 May; 95(5):2170–7

Autocrine inhibition of Na+/K(+)-ATPase by nitric oxide in mouse proximal tubule epithelial cells. Guzman NJ, et al. **J Clin Invest** 1995 May;95(5):2083–8

AMINO ACIDS

Evidence for the detrimental role of proteolysis during liver preservation in humans [see comments] Calmus Y, et al. **Gastroenterology** 1995 May;108(5):1510–6. Comment in: Gastroenterology 1995 May;108(5):1594–6.

AMINOSALICYLIC ACIDS

Effect of olsalazine on sodium-dependent bile acid transport in rat ileum. Chawla A, et al. **Dig Dis Sci** 1995 May; 40(5):943–8

Quality-of-life results of double-blind, placebo-controlled trial of mesalamine in patients with Crohn's disease. Singleton JW, et al. **Dig Dis Sci** 1995 May;40(5):931–5

Delivery and fate of oral mesalamine microgranules within the human small intestine. Layer PH, et al. **Gastroenterology** 1995 May;108(5):1427–33

An alternative view of 5-ASA formulations [letter] Rhodes J, et al. **Gut** 1995 Apr;36(4):639–40

New salicylates as maintenance treatment in ulcerative colitis [letter] Sninsky CA. **Gut** 1995 Apr;36(4):640

AMIODARONE

Amiodarone and reversible alopecia [letter] Ahmad S. **Arch Intern Med** 1995 May 22;155(10):1106

Electrophysiologic effects of procainamide, mexiletine, and amiodarone on the transplanted heart. Experimental study. Alvarez L, et al. **J Thorac Cardiovasc Surg** 1995 May; 109(5):899–904

Pharmacologic treatment of congestive heart failure [letter] Ahmad S. **JAMA** 1995 May 17;273(19):1491; discussion 1492

AMMONIA

Gastric juice ammonia vs CLO test for diagnosis of Helicobacter pylori infection. Yang DH, et al. **Dig Dis Sci** 1995 May;40(5):1083–6

AMMONIUM CHLORIDE

Use of peritoneal dialysis, continuous arteriovenous hemofiltration, and continuous arteriovenous hemodiafiltration for removal of ammonium chloride and glutamine in rabbits. Semama DS, et al. **J Pediatr** 1995 May;126(5 Pt 1):742–6

AMMONIUM COMPOUNDS

Intragastric urea hydrolysis in children infected with Helicobacter pylori [letter] Nijevitch AA, et al. **J Clin Pathol** 1995 Feb;48(2):187

AMNION

The human amnion is a site of MHC class Ib expression: evidence for the expression of HLA-E and HLA-G. Houlihan JM, et al. **J Immunol** 1995 Jun 1;154(11):5665–74

AMNIOTIC FLUID

Assessment of fetal activity and amniotic fluid volume in the prediction of intrauterine infection in preterm prelabor amniorrhexis. Carroll SG, et al. **Am J Obstet Gynecol** 1995 May;172(5):1427–35

The effect of regular maternal exercise on erythropoietin in cord blood and amniotic fluid. Clapp JF 3rd, et al. **Am J Obstet Gynecol** 1995 May;172(5):1445–51

Neural tube defects and elevated homocysteine levels in amniotic fluid. Steegers-Theunissen RP, et al. **Am J Obstet Gynecol** 1995 May;172(5):1436–41

Preterm prelabour amniorrhexis: intrauterine infection and interval between membrane rupture and delivery. Carroll SG, et al. **Arch Dis Child Fetal Neonatal Ed** 1995 Jan; 72(1):F43–6

Prenatal diagnosis of congenital toxoplasmosis: the role of Toxoplasma IgA antibodies in amniotic fluid [letter] Cotty F, et al. **J Infect Dis** 1995 May;171(5):1384–5

AMOXICILLIN

Double-blind trial of omeprazole and amoxicillin to cure Helicobacter pylori infection in patients with duodenal ulcers. Bayerdörffer E, et al. **Gastroenterology** 1995 May; 108(5):1412–7

Bacteriologic failure of amoxicillin-clavulanate in treatment of acute otitis media caused by nontypeable Haemophilus influenzae. Patel JA, et al. **J Pediatr** 1995 May;126(5 Pt 1):799–806

AMPHOTERICIN B

Liposomal amphotericin B (AmBisome) therapy in invasive fungal infections. Evaluation of United Kingdom compassionate use data. Ng TT, et al. **Arch Intern Med** 1995 May 22;155(10):1093–8

Sodium chloride treatment of amphotericin B nephrotoxicity. Standard of care? Anderson CM. **West J Med** 1995 Apr; 162(4):313–7 (22 ref.)

AMPUTATION

Persistence of rickettsiae in the partially viable gangrenous margins of amputated extremities 5 to 7 weeks after onset of Rocky Mountain spotted fever. Hove MG, et al. **Arch Pathol Lab Med** 1995 May;119(5):429–31

AMPUTATION, TRAUMATIC

Reestablishment of male sexual function and appearance 23 years after alligator induced traumatic orchiectomy and penile lacerations. Katlowitz NM, et al. **J Urol** 1995 Jun; 153(6):1929–30

Replantation of testis and penis in a child [letter] Kangesu T, et al. **Lancet** 1995 May 27;345(8961):1368–9

AMPUTEES

Prosthetic history, prosthetic charges, and functional outcome of the isolated, traumatic below-knee amputee. Smith DG, et al. **J Trauma** 1995 Jan;38(1):44–7

AMRINONE

Fatal amrinone overdose in a pediatric patient. Lebovitz DJ, et al. **Crit Care Med** 1995 May;23(5):977–80 (14 ref.)

AMYLASES

Macroamylasemia: a possible cause of unexplained hyperamylasemia in rheumatoid arthritis. Cutolo M, et al. **Br J Rheumatol** 1995 Mar;34(3):290–2

Conversion of amylase-secreting rat pancreatic AR42J cells to neuronlike cells by activin A. Ohnishi H, et al. **J Clin Invest** 1995 May;95(5):2304–14

AMYLOIDOSIS

Electrophysiologic abnormalities in two cases of familial amyloidosis. Walter P, et al. **Am J Ophthalmol** 1995 May; 119(5):662–3

Cortical petechial hemorrhage, leukoencephalopathy, and subacute dementia associated with seizures due to cerebral amyloid angiopathy. Silbert PL, et al. **Mayo Clin Proc** 1995 May;70(5):477–80

AMYOTROPHIC LATERAL SCLEROSIS

Abnormality of Cu/Zn superoxide dismutase (SOD1) activity in Japanese familial amyotrophic lateral sclerosis with two base pair deletion in the SOD1 gene. Nakashima K, et al. **Neurology** 1995 May;45(5):1019–20

ANABOLIC STEROIDS

Ergogenic aids. Thein LA, et al. **Phys Ther** 1995 May; 75(5):426–39 (106 ref.)

ANALGESIA

Postoperative analgesia with transdermal fentanyl following lower abdominal surgery. Broome IJ, et al. **Anaesthesia** 1995 Apr;50(4):300–3

An enkephalinase inhibitor, SCH 32615, augments analgesia induced by surgery in mice. Jayaram A, et al. **Anesthesiology** 1995 May;82(5):1283–7

Multicentre study of cancer pain and its treatment in France. Larue F, et al. **BMJ** 1995 Apr 22;310(6986):1034–7

BC network to improve palliative care [letter] McKenzie MR. **Can Med Assoc J** 1995 May 1;152(9):1378

ANALGESIA, OBSTETRICAL

Analgesia after caesarean section. The use of rectal diclofenac as an adjunct to spinal morphine. Dennis AR, et al. **Anaesthesia** 1995 Apr;50(4):297–9

The effect of maternal obesity on labour and labour pain. Ranta P, et al. **Anaesthesia** 1995 Apr;50(4):322–6

ANALGESIA, PATIENT-CONTROLLED

Patient-controlled analgesia compared with intramuscular injection of analgesics for the management of pain after an orthopaedic procedure. Colwell CW Jr, et al. **J Bone Joint Surg Am** 1995 May;77(5):726–33

Patient-controlled analgesia: a method for the controlled self-administration of opioid pain medications. Nolan MF, et al. **Phys Ther** 1995 May;75(5):374–9 (45 ref.)

ANALGESICS

Patient-controlled analgesia compared with intramuscular injection of analgesics for the management of pain after an orthopaedic procedure. Colwell CW Jr, et al. **J Bone Joint Surg Am** 1995 May;77(5):726–33

Kidney failure and analgesic drugs [letter] Faich G. **N Engl J Med** 1995 Jun 1;332(22):1514; discussion 1515–6

Kidney failure and analgesic drugs [letter] Horowitz RS, et al. **N Engl J Med** 1995 Jun 1;332(22):1515; discussion 1515–6

ANALGESICS, OPIOID

Do opioids hasten death? Hinnant DC. **Am J Nurs** 1995 Apr; 95(4):61–2

Opioids, addiction, and the terminally ill. McCaffery M. **Am J Nurs** 1995 Apr;95(4):61

Patient-controlled analgesia: a method for the controlled self-administration of opioid pain medications. Nolan MF, et al. **Phys Ther** 1995 May;75(5):374–9 (45 ref.)

ANAPHYLAXIS

Anaphylactoid reactions during voiding cystourethrography [letter] Dardenne AN. **AJR Am J Roentgenol** 1995 Jun; 164(6):1551–2

Systemic reaction to contrast media during cystography [letter] Miller KT, et al. **AJR Am J Roentgenol** 1995 Jun; 164(6):1551

Severe rattlesnake envenomation with anaphylaxis and rhabdomyolysis. Bush SP, et al. **Ann Emerg Med** 1995 Jun; 25(6):845–8

Use of epinephrine for anaphylaxis by emergency medical technicians in a wilderness setting. Fortenberry JE, et al. **Ann Emerg Med** 1995 Jun;25(6):785–7

Management of anaphylactic reactions to food [letter] Hourihane JO, et al. **Arch Dis Child** 1995 Mar;72(3):274

Role of 5-hydroxytryptamine in intestinal water and electrolyte movement during gut anaphylaxis. Mourad FH, et al. **Gut** 1995 Apr;36(4):553–7

Comparison of latex hypersensitivity among patients with neurologic defects. Konz KR, et al. **J Allergy Clin Immunol** 1995 May;95(5 Pt 1):950–4

Specific IgE and IgG serum antibodies to thiamine associated with anaphylactic reaction. Proebstle TM, et al. **J Allergy Clin Immunol** 1995 May;95(5 Pt 1):1059–60

Anaphylaxis to carrageenan: a pseudo-latex allergy. Tarlo SM, et al. **J Allergy Clin Immunol** 1995 May;95(5 Pt 1):933–6

Anaphylaxis after hepatitis B vaccination [letter] Lear JT, et al. **Lancet** 1995 May 13;345(8959):1249

ANASTOMOSIS, SURGICAL

Effects of transection and reanastomosis on postprandial jejunal transit and contractile activity. Johnson CP, et al. **Surgery** 1995 May;117(5):531–7

ANDROSTADIENES

Better drug trials [letter] Kelso JM. **J Allergy Clin Immunol** 1995 May;95(5 Pt 1):1063

ANDROSTANOLS

Pharmacokinetics of rocuronium in children aged 4–11 years. Vuksanaj D, et al. **Anesthesiology** 1995 May;82(5):1104–10

ANDROSTENEDIONE

An alternate pathway to androstenedione synthesis by human adrenals: evidence of a balance in 11 beta-hydroxylase and 17,20-lyase activities leading to androstenedione. Auzéby A, et al. **J Clin Endocrinol Metab** 1995 May;80(5):1706–11

ANEMIA

Regulated basal, inducible, and tissue-specific human erythropoietin gene expression in transgenic mice requires multiple cis DNA sequences. Madan A, et al. **Blood** 1995 May 15;85(10):2735–41

ANEMIA, APLASTIC

Graft failure after an umbilical cord blood transplant in a patient with severe aplastic anemia [letter] Neudorf SM, et al. **Blood** 1995 May 15;85(10):2991–2

ANEMIA, HEMOLYTIC, AUTOIMMUNE

Fatal hemolysis induced by ceftriaxone in a child with sickle cell anemia. Bernini JC, et al. **J Pediatr** 1995 May;126(5 Pt 1):813–5

Clinical problem-solving. Costly errors [see comments] Duffy TP. **N Engl J Med** 1995 Jun 1;332(22):1503–5. Comment in: N Engl J Med 1995 Jun 1;332(22):1507–9.

ANEMIA, IRON-DEFICIENCY

Fortification of sugar with iron sodium ethylenediaminotetraacetate (FeNaEDTA) improves iron status in semirural Guatemalan populations [see comments] Viteri FE, et al. **Am J Clin Nutr** 1995 May;61(5):1153–63 . Comment in: Am J Clin Nutr 1995 May;61(5):1164–5.

The challenge of controlling iron deficiency: sweet news from Guatemala [comment] Yip R. **Am J Clin Nutr** 1995 May;61(5):1164–5. Comment on: Am J Clin Nutr 1995 May;61(5):1153–63.

Parvovirus B19-induced red blood cell aplasia complicating iron-deficiency anemia. Tarantino MD, et al. **Clin Pediatr (Phila)** 1995 Feb;34(2):108–9

ANEMIA, MACROCYTIC

Murine Hertwig's anemia: premature death after normal bone marrow transplantation is radiation dose-dependent. Barker JE. **Blood** 1995 May 1;85(9):2627–31

A systematic approach to macrocytosis. Sorting out the causes. Brigden ML. **Postgrad Med** 1995 May;97(5):171–2, 175–7, 181–4 passim

ANEMIA, MEGALOBLASTIC

Severe megaloblastic anemia complicating pyrimethamine therapy [letter] Chute JP, et al. **Ann Intern Med** 1995 Jun 1;122(11):884–5

ANEMIA, NEONATAL

Use of epoetin (erythropoietin) in the anemia of prematurity. Novick D, et al. **West J Med** 1995 Apr;162(4):355–6

ANEMIA, REFRACTORY

Magnetic resonance imaging in myelodysplastic syndromes. Lewis S, et al. **Br J Radiol** 1995 Feb;68(806):121–7

ANEMIA, SICKLE CELL

Enalapril reduces the albuminuria of patients with sickle cell disease. Aoki RY, et al. **Am J Med** 1995 May;98(5):432–5

Double-stranded RNA induces sickle erythrocyte adherence to endothelium: a potential role for viral infection in vaso-occlusive pain episodes in sickle cell anemia. Smolinski PA, et al. **Blood** 1995 May 15;85(10):2945–50

Fatal hemolysis induced by ceftriaxone in a child with sickle cell anemia. Bernini JC, et al. **J Pediatr** 1995 May;126(5 Pt 1):813–5

Enuresis in sickle cell disease. Figueroa TE, et al. **J Urol** 1995 Jun;153(6):1987–9

Extended therapy with intravenous arginine butyrate in patients with beta-hemoglobinopathies. Sher GD, et al. **N Engl J Med** 1995 Jun 15;332(24):1606–10

ANENCEPHALY

The use of anencephalic neonates as organ donors. Council on Ethical and Judicial Affairs, American Medical Association. **JAMA** 1995 May 24–31;273(20):1614–8

ANESTHESIA

Parents in the anaesthetic room? [letter] Seddon SJ. **Anaesthesia** 1995 Apr;50(4):368

Society of Neurosurgical Anesthesia and Critical Care. San Francisco, California, October 14, 1994. Petrozza PH. **Anesthesiology** 1995 May;82(5):1312–4

Effect of halothane anesthesia on glucose utilization and production in adolescents. Sbai D, et al. **Anesthesiology** 1995 May;82(5):1154–9

ANESTHESIA, EPIDURAL

Low-dose aspirin in nulliparous women: safety of continuous epidural block and correlation between bleeding time and maternal-neonatal bleeding complications. National Institute of Child Health and Human Developmental Maternal-Fetal Medicine Network. Sibai BM, et al. **Am J Obstet Gynecol** 1995 May;172(5):1553–7

Acute postpartum Horner's syndrome due to epidural anesthesia [letter] Jeret JS, et al. **Arch Ophthalmol** 1995 May;113(5):560

Effect of epidural anesthesia on labor. Ebell MH. **J Fam Pract** 1995 May;40(5):499–500

ANESTHESIA, GENERAL

Metabolic gas exchange during different surgical procedures. Lind L. **Anaesthesia** 1995 Apr;50(4):304–7

Wheezing during induction of general anesthesia in patients with and without asthma. A randomized, blinded trial. Pizov R, et al. **Anesthesiology** 1995 May;82(5):1111–6

Atropine as premedication for anaesthesia and bronchoscopy [letter] Baer GA, et al. **Lancet** 1995 May 27;345(8961):1375

ANESTHESIA, INHALATION

Clonidine: an adjunct in isoflurane N2O/O2 relaxant anaesthesia. Effects on EEG power spectra, somatosensory and auditory evoked potentials. Gabriel AH, et al. **Anaesthesia** 1995 Apr;50(4):290–6

A comparison of vital capacity breath and tidal breathing techniques for induction of anaesthesia with high sevoflurane concentrations in nitrous oxide and oxygen. Yurino M, et al. **Anaesthesia** 1995 Apr;50(4):308–11

ANESTHESIA, INTRAVENOUS

Safety of implantation of a cardioverter-defibrillator without general anesthesia in an electrophysiology laboratory. Tung RT, et al. **Am J Cardiol** 1995 May 1;75(14):908–12

Effects of propofol and Intralipid on immune response and prostaglandin E2 production. Pirttikangas CO, et al. **Anaesthesia** 1995 Apr;50(4):317–21

ANESTHESIA, LOCAL

Air embolism during awake craniotomy. Scuplak SM, et al. **Anaesthesia** 1995 Apr;50(4):338–40

ANESTHESIA, OBSTETRICAL

Low-dose aspirin in nulliparous women: safety of continuous epidural block and correlation between bleeding time and maternal-neonatal bleeding complications. National Institute of Child Health and Human Developmental Maternal-Fetal Medicine Network. Sibai BM, et al. **Am J Obstet Gynecol** 1995 May;172(5):1553–7

Vasopressor prophylaxis of spinal hypotension: is it necessary? [letter] Wlody D. **Am J Obstet Gynecol** 1995 May;172(5):1654–5

Maternal position during induction of spinal anaesthesia for caesarean section. A comparison of right lateral and sitting positions. Inglis A, et al. **Anaesthesia** 1995 Apr;50(4):363–5

Acute postpartum Horner's syndrome due to epidural anesthesia [letter] Jeret JS, et al. **Arch Ophthalmol** 1995 May;113(5):560

ANESTHESIA, SPINAL

Vasopressor prophylaxis of spinal hypotension: is it necessary? [letter] Wlody D. **Am J Obstet Gynecol** 1995 May;172(5):1654–5

Maternal position during induction of spinal anaesthesia for caesarean section. A comparison of right lateral and sitting positions. Inglis A, et al. **Anaesthesia** 1995 Apr;50(4):363–5

ANESTHESIOLOGY

An adaptation of the objective structured clinical examination to a final year medical student course in anaesthesia and intensive care. Critchley LA, et al. **Anaesthesia** 1995 Apr; 50(4):354–8

Disinfection of gum elastic bougies [letter] Jerwood DC, et al. **Anaesthesia** 1995 Apr;50(4):376

Research, publications and career advancement [letter] Lewis IH. **Anaesthesia** 1995 Apr;50(4):366–7

Can the life of 'single use' breathing systems be extended? [editorial] Sutcliffe AJ. **Anaesthesia** 1995 Apr;50(4):283–5

Research in anaesthetic training [letter] Tighe SQ. **Anaesthesia** 1995 Apr;50(4):367

Potential for misassembly of Intersurgical Mapleson F breathing systems [letter] Wilson JA. **Anaesthesia** 1995 Apr; 50(4):373–4

Defining quality of perioperative care by statistical process control of adverse outcomes. Lagasse RS, et al. **Anesthesiology** 1995 May;82(5):1181–8

Anesthesiology. Saidman LJ. **JAMA** 1995 Jun 7; 273(21):1661–2

ANESTHETICS

Inhibition of sodium/calcium exchange and calcium channels of heart cells by volatile anesthetics. Haworth RA, et al. **Anesthesiology** 1995 May;82(5):1255–65

Anesthetic complications in muscle disorders [editorial] Iaizzo PA, et al. **Anesthesiology** 1995 May;82(5):1093–6

ANESTHETICS, INHALATION

A comparison of vital capacity breath and tidal breathing techniques for induction of anaesthesia with high sevoflurane concentrations in nitrous oxide and oxygen. Yurino M, et al. **Anaesthesia** 1995 Apr;50(4):308–11

ANESTHETICS, LOCAL

Localization of specific joint causing hindfoot pain: value of injecting local anesthetics into individual joints during arthrography. Mitchell MJ, et al. **AJR Am J Roentgenol** 1995 Jun;164(6):1473–6

ANEUPLOIDY

Flow cytometric analysis of the DNA content of adenocarcinoma of the lung, especially for patients with stage 1 disease with long term follow-up. Tanaka I, et al. **Cancer** 1995 May 15;75(10):2461–5

ANEURYSM

Diverticulum of the superior vena cava [letter] Hidvegi RS. **AJR Am J Roentgenol** 1995 Jun;164(6):1553

An unexpected cause of upper airway obstruction. Meulenbroeks AA, et al. **J Laryngol Otol** 1995 Mar; 109(3):252–4

Axillary artery: an alternative site of arterial cannulation for patients with extensive aortic and peripheral vascular disease. Sabik JF, et al. **J Thorac Cardiovasc Surg** 1995 May;109(5):885–90; discussion 890–1

ANEURYSM, DISSECTING

Diagnosis of aortic dissection: value of helical CT with multiplanar reformation and three-dimensional rendering. Zeman RK, et al. **AJR Am J Roentgenol** 1995 Jun; 164(6):1375–80

Operation for type B aortic dissection: introduction of left heart bypass. Kitamura M, et al. **Ann Thorac Surg** 1995 May;59(5):1200–3

Operation for type A aortic dissection: introduction of retrograde cerebral perfusion. Kitamura M, et al. **Ann Thorac Surg** 1995 May;59(5):1195–9

Vertebral artery dissections [letter] Nieves WL. **Neurology** 1995 May;45(5):1024

ANEURYSM, FALSE

Posttraumatic pseudoaneurysm of a persistent sciatic artery. McQuaid M, et al. **AJR Am J Roentgenol** 1995 Jun; 164(6):1514–5

Traumatic aneurysm of the superficial temporal artery [letter] Cariveau TB, et al. **Am Fam Physician** 1995 May 1; 51(6):1398

ANGER

How to unmask the angry patient. Simms C. **Am J Nurs** 1995 Apr;95(4):36–40

ANGINA PECTORIS

Impact of coronary angioplasty on coronary vasodilator response of normal nondilated coronary arteries in patients with stable angina. Foley JB, et al. **Am J Cardiol** 1995 May 15;75(15):1070–1

ANGINA, UNSTABLE

Spontaneous transient, inverted U waves as initial electrocardiographic manifestation of unstable angina. Jaffe ND, et al. **Am Heart J** 1995 May;129(5):1028–30

Increased number of thromboxane A2-prostaglandin H2 platelet receptors in active unstable angina and causative role of enhanced thrombin formation. Modesti PA, et al. **Am Heart J** 1995 May;129(5):873–9

A new clinical classification for hospital prognosis of unstable angina pectoris. Rizik DG, et al. **Am J Cardiol** 1995 May 15;75(15):993–7

Operation for unstable angina pectoris: factors influencing adverse in-hospital outcome. Louagie YA, et al. **Ann Thorac Surg** 1995 May;59(5):1141–9

Diagnosing and managing unstable angina [letter] Chacko KA. **Circulation** 1995 May 15;91(10):2681–2

Angiographic stenosis progression and coronary events in patients with 'stabilized' unstable angina [see comments] Chen L, et al. **Circulation** 1995 May 1;91(9):2319–24. Comment in: Circulation 1995 May 1;91(9):2295–8.

Alterations of coagulation and fibrinolytic and kallikrein-kinin systems in the acute and postacute phases in patients with unstable angina pectoris. Hoffmeister HM, et al. **Circulation** 1995 May 15;91(10):2520–7

Angiographic and clinical progression in unstable angina. From clinical observations to clinical trials [editorial; comment] Théroux P. **Circulation** 1995 May 1;91(9):2295–8 (41 ref.). Comment on: Circulation 1995 May 1;91(9):2319–24.

Randomised comparison of subcutaneous heparin, intravenous heparin, and aspirin in unstable angina. Studio Epoorine Sottocutanea nell'Angina Instobile (SESAIR) Refrattorie Group. Neri Serneri GG, et al. **Lancet** 1995 May 13;345(8959):1201–4

ANGIODYSPLASIA

An unusual case of colonic angiodysplasia. Trendell-Smith NJ, et al. **J Clin Pathol** 1995 Mar;48(3):272–5

ANGIOGRAPHY

Detection of pulmonary embolism in patients with unresolved clinical and scintigraphic diagnosis: helical CT versus angiography. Goodman LR, et al. **AJR Am J Roentgenol** 1995 Jun;164(6):1369–74

Evaluation of diagnostic procedures [letter] Froelicher VF. **Circulation** 1995 May 1;91(9):2499

Angiography and interventional aspects of renal transplantation. Orons PD, et al. **Radiol Clin North Am** 1995 May;33(3):461–71 (50 ref.)

Angiography and interventional procedures in liver transplantation. Orons PD, et al. **Radiol Clin North Am** 1995 May;33(3):541–58 (70 ref.)

ANGIOGRAPHY, DIGITAL SUBTRACTION

Pulmonary embolism: diagnosis in 211 patients with use of selective pulmonary digital subtraction angiography with a flow-directed catheter. van Rooij WJ, et al. **Radiology** 1995 Jun;195(3):793–7

ANGIOLYMPHOID HYPERPLASIA WITH EOSINOPHILIA

Angiolymphoid hyperplasia with eosinophilia. Ingrams DR, et al. **J Laryngol Otol** 1995 Mar;109(3):262–4

ANGIOMYOLIPOMA

Case report: diffuse fatty infiltration of the renal parenchyma secondary to bilateral angiomyolipomas—features on ultrasound and computed tomography. Jackson DM, et al. **Br J Radiol** 1995 Mar;68(807):318–20

Angiomyolipoma of the left ureterovesical junction associated with ipsilateral renal agenesis. Constantinides CA, et al. **J Urol** 1995 Jun;153(6):1897–8

ANGIOPLASTY

Predictors of groin complications after balloon and new-device coronary intervention. Waksman R, et al. **Am J Cardiol** 1995 May 1;75(14):886–9

New devices for coronary angioplasty: the emperor's new clothes revisited [editorial] Meier B. **Am J Med** 1995 May; 98(5):429–31

ANGIOPLASTY, BALLOON

Atheromatous macroembolism after balloon angioplasty of the superficial femoral artery. Hackworth CA, et al. **AJR Am J Roentgenol** 1995 Jun;164(6):1516–8

Pulse-spray pharmacomechanical thrombolysis of thrombosed hemodialysis access grafts: long-term experience and comparison of original and current techniques. Valji K, et al. **AJR Am J Roentgenol** 1995 Jun; 164(6):1495–500; discussion 1501–3

Adenoviral mediated gene transfer to atherosclerotic arteries after balloon angioplasty. Landau C, et al. **Am Heart J** 1995 Jun;129(6):1051–7

Bailout coronary stenting with 6F guiding catheters for failed balloon angioplasty. Urban P, et al. **Am Heart J** 1995 Jun; 129(6):1078–83

ANGIOPLASTY, LASER

Predictors of restenosis after excimer laser coronary angioplasty. Ghazzal ZM, et al. **Am J Cardiol** 1995 May 15;75(15):1012–4

ANGIOPLASTY, TRANSLUMINAL, PERCUTANEOUS CORONARY

Left main coronary thrombosis after radiofrequency ablation: successful treatment with percutaneous transluminal angioplasty. Hope EJ, et al. **Am Heart J** 1995 Jun; 129(6):1217–9

Seeding of intracoronary stents with immortalized human microvascular endothelial cells. Scott NA, et al. **Am Heart J** 1995 May;129(5):860–6

Heart rate variability during repeated arterial occlusion in coronary angioplasty. Airaksinen KE, et al. **Am J Cardiol** 1995 May 1;75(14):877–81

Effect of serum lipid concentrations on restenosis after successful de novo percutaneous transluminal coronary angioplasty in patients with total cholesterol 160 to 240 mg/dl and triglycerides < 350 mg/dl. Dzavik V, et al. **Am J Cardiol** 1995 May 1;75(14):936–8

Impact of coronary angioplasty on coronary vasodilator response of normal nondilated coronary arteries in patients with stable angina. Foley JB, et al. **Am J Cardiol** 1995 May 15;75(15):1070–1

Primary coronary angioplasty for acute myocardial infarction complicated by out-of-hospital cardiac arrest. Kahn JK, et al. **Am J Cardiol** 1995 May 15;75(15):1069–70

Quantitative assessment of coronary arterial diameter before and after balloon angioplasty of severe stenoses. Keeley EC, et al. **Am J Cardiol** 1995 May 1;75(14):939–40

Utility of various clinical, noninvasive, and invasive procedures for determining the causes of recurrence of myocardial ischemia or infarction > or = 1 year after percutaneous transluminal coronary angioplasty. Klein LW, et al. **Am J Cardiol** 1995 May 15;75(15):1003–6

Comparison using dynamic vectorcardiography and MIBI SPECT of ST-segment changes and myocardial MIBI uptake during percutaneous transluminal coronary angioplasty of the left anterior descending coronary artery. Steg PG, et al. **Am J Cardiol** 1995 May 15;75(15):998–1002

Comparison of in-hospital outcome in men versus women treated by either thrombolytic therapy or primary coronary angioplasty for acute myocardial infarction. Stone GW, et al. **Am J Cardiol** 1995 May 15;75(15):987–92

Identification of patients at high risk for adverse coronary events while awaiting routine coronary angioplasty. Chester M, et al. **Br Heart J** 1995 Mar;73(3):216–22

Percutaneous transluminal angioplasty of infrainguinal vein graft stenosis: long-term outcome. Dunlop P, et al. **Br J Surg** 1995 Feb;82(2):204–6

Percutaneous transluminal angioplasty of the tibial arteries [letter] Macaulay E. **Br J Surg** 1995 Feb;82(2):280

ANGIOTENSIN II

Vasopressor prophylaxis of spinal hypotension: is it necessary? [letter] Wlody D. **Am J Obstet Gynecol** 1995 May;172(5):1654–5

Angiotensin II upregulates type-1 angiotensin II receptors in renal proximal tubule. Cheng HF, et al. **J Clin Invest** 1995 May;95(5):2012–9

ANGIOTENSIN-CONVERTING ENZYME INHIBITORS

Severity of heart failure and dosage of angiotensin converting enzyme inhibitors. Clark AL, et al. **BMJ** 1995 Apr 15; 310(6985):973–4

Hypoglycaemia associated with use of inhibitors of angiotensin converting enzyme. Herings RM, et al. **Lancet** 1995 May 13;345(8959):1195–8

ISIS-4. GISSI-3 Investigators [letter] Tognoni G, et al. **Lancet** 1995 May 27;345(8961):1373–4; discussion 1374–5

ANGIOTENSINS

Age and hypertension differently affect coronary contractions to endothelin-1, serotonin, and angiotensins. Tschudi MR, et al. **Circulation** 1995 May 1;91(9):2415–22

ANIMAL HUSBANDRY

Peak flow as a measure of airway dysfunction in swine confinement operators. Quinn TJ, et al. **Chest** 1995 May; 107(5):1303–8

ANISTREPLASE

Drug eruptions and isotypic antibody responses to streptokinase after infusions of anisoylated plasminogen-streptokinase complex (APSAC, anistreplase). Dykewicz MS, et al. **J Allergy Clin Immunol** 1995 May;95(5 Pt 1):1020–8

ANKLE INJURIES

Boot-top tendon lacerations in ice hockey. Simonet WT, et al. **J Trauma** 1995 Jan;38(1):30–1

ANKLE JOINT

Increased levels of substance P and calcitonin gene-related peptide in rat adjuvant arthritis. A combined immunohistochemical and radioimmunoassay analysis. Ahmed M, et al. **Arthritis Rheum** 1995 May;38(5):699–709

Watson-Jones tenodesis for ankle instability [letter] Van der Rijt A, et al. **J Bone Joint Surg Br** 1995 May;77(3):510

ANKYRINS

Association state of human red blood cell band 3 and its interaction with ankyrin. Pinder JC, et al. **Blood** 1995 May 15;85(10):2951–61

ANNEXIN I

Involvement of annexin-I in glucose-induced insulin secretion in rat pancreatic islets. Ohnishi M, et al. **Endocrinology** 1995 Jun;136(6):2421–6

ANOPHELES

Detection of falciparum malarial forms in naturally infected anophelines in Cameroon using a fluorescent anti-25-kD monoclonal antibody. Robert V, et al. **Am J Trop Med Hyg** 1995 Apr;52(4):366–9

ANOREXIA

Megestrol for AIDS-related anorexia [letter] Cook PP. **Ann Intern Med** 1995 Jun 1;122(11):879–80; discussion 881

Neuropeptide Y and the development of cancer anorexia. Chance WT, et al. **Ann Surg** 1995 May;221(5):579–87; discussion 587–9

ANOXIA

Nitric oxide modulation of pulmonary blood flow distribution in lobar hypoxia. Fredén F, et al. **Anesthesiology** 1995 May; 82(5):1216–25

Effect of alcohol on acute ventilatory adaptation to mild hypoxia at moderate altitude. Roeggla G, et al. **Ann Intern Med** 1995 Jun 15;122(12):925–7

Relation of myocardial oxygen consumption and function to high energy phosphate utilization during graded hypoxia and reoxygenation in sheep in vivo. Portman MA, et al. **J Clin Invest** 1995 May;95(5):2134–42

Heterotopic ossification induced by hypoxia in a retrosternal gastric tube following transhiatal oesophagectomy. Buscher HC, et al. **J Clin Pathol** 1995 Feb;48(2):177–8

ANTACIDS

Rickets secondary to phosphate depletion. A sequela of antacid use in infancy. Pivnick EK, et al. **Clin Pediatr (Phila)** 1995 Feb;34(2):73–8

ANTERIOR CRUCIATE LIGAMENT

The value of sonography in the diagnosis of traumatic rupture of the anterior cruciate ligament of the knee. Ptasznik R, et al. **AJR Am J Roentgenol** 1995 Jun;164(6):1461–3

ANTERIOR EYE SEGMENT

Effect of mitomycin C and fluorouracil-supplemented trabeculectomies on the anterior segment. Dreyer EB, et al. **Arch Ophthalmol** 1995 May;113(5):578–80

ANTHROPOMETRY

Technical note: measuring the coracoclavicular distance with ultrasound—a new technique. Sluming VA. **Br J Radiol** 1995 Feb;68(806):189–93

The measurement of angular deformity: an extended role for the 'Cobbometer'. Bhullar TP, et al. **J Bone Joint Surg Br** 1995 May;77(3):506–7

ANTI-ARRHYTHMIA AGENTS

Treatment of atrial ectopic tachycardia in infants < 6 months old. Bauersfeld U, et al. **Am Heart J** 1995 Jun;129(6):1145–8

Antiarrhythmic drug prescription in patients after myocardial infarction in the last decade. Experience of the Gruppo Italiano per lo Studio della Sopravvivenza nell'Infarto miocardico (GISSI). Avanzini F, et al. **Arch Intern Med** 1995 May 22;155(10):1041–5

ANTIBIOTICS

The occurrence, virulence, and antimicrobial resistance of anaerobes in polymicrobial infections. Aldridge KE. **Am J Surg** 1995 May;169(5A Suppl):2S–7S (20 ref.)

Multidrug-resistant enterococci: a threat to the surgical patient. Low DE, et al. **Am J Surg** 1995 May;169(5A Suppl):8S–12S (49 ref.)

Emergence and mechanisms of bacterial resistance in surgical infections. Neu HC. **Am J Surg** 1995 May;169(5A Suppl):13S–20S (29 ref.)

Long term clinical outcomes of Lyme disease [letter] Asch ES, et al. **Ann Intern Med** 1995 Jun 15;122(12):961; discussion 961–2

Antibiotic-induced D-lactic acidosis. Coronado BE, et al. **Ann Intern Med** 1995 Jun 1;122(11):839–42

Determining risk of surgical-site infections [letter] Miller GG, et al. **Can Med Assoc J** 1995 May 1;152(9):1381–2

Determining risk of surgical-site infections [letter] Taylor GD. **Can Med Assoc J** 1995 May 1;152(9):1381; discussion 1382

Bacteriologic failure of amoxicillin-clavulanate in treatment of acute otitis media caused by nontypeable Haemophilus influenzae. Patel JA, et al. **J Pediatr** 1995 May;126(5 Pt 1):799–806

Preserving the miracle of antibiotics [letter] Greenwood D. **Lancet** 1995 May 27;345(8961):1371

Antibiotics in acute bronchitis [letter] Hahn DL. **Lancet** 1995 May 13;345(8959):1244–5

Research into topical microbicides against STDs [news] Rowe PM. **Lancet** 1995 May 13;345(8959):1231

Antibiotics in acute bronchitis [letter] Zermansky A. **Lancet** 1995 May 13;345(8959):1244

Treatment of pyelonephritis in adults. Bergeron MG. **Med Clin North Am** 1995 May;79(3):619–49 (61 ref.)

Antibiotic formulary selection. Crowe HM, et al. **Med Clin North Am** 1995 May;79(3):463–76 (32 ref.)

Antibiotic failure. Cunha BA, et al. **Med Clin North Am** 1995 May;79(3):663–72 (13 ref.)

Surgical antibiotic prophylaxis. Nichols RL. **Med Clin North Am** 1995 May;79(3):509–22 (35 ref.)

Antibiotic kinetics and dynamics for the clinician. Nicolau DP, et al. **Med Clin North Am** 1995 May;79(3):477–95 (45 ref.)

Surgical sepsis: constancy of antibiotic susceptibility of causative organisms. Krepel CJ, et al. **Surgery** 1995 May; 117(5):505–9

ANTIBIOTICS, COMBINED

Simultaneous resistance to metronidazole, co-amoxiclav, and imipenem in clinical isolate of Bacteroides fragilis. Turner P, et al. **Lancet** 1995 May 20;345(8960):1275–7

Intra-abdominal sepsis. Bartlett JG. **Med Clin North Am** 1995 May;79(3):599–617 (105 ref.)

Parenteral versus oral antibiotic therapy. Craig WA, et al. **Med Clin North Am** 1995 May;79(3):497–508 (39 ref.)

Antibiotic treatment of sepsis. Cunha BA. **Med Clin North Am** 1995 May;79(3):551–8 (28 ref.)

The antibiotic treatment of community-acquired, atypical, and nosocomial pneumonias. Cunha BA. **Med Clin North Am** 1995 May;79(3):581–97 (59 ref.)

Empiric therapy for infections in the febrile, neutropenic, compromised host. Giamarellou H. **Med Clin North Am** 1995 May;79(3):559–80 (83 ref.)

The growing threat of antibiotic-resistant Streptococcus pneumoniae. Lonks JR, et al. **Med Clin North Am** 1995 May;79(3):523–35 (81 ref.)

Treatment of infections in elderly patients. Yoshikawa TT, et al. **Med Clin North Am** 1995 May;79(3):651–61 (63 ref.)

ANTIBIOTICS, LACTAM

Parenteral beta-lactamase inhibitor combinations for clinical use. Manzella JP. **Am Fam Physician** 1995 May 15; 51(7):1695–8

Clinical trials of extended spectrum penicillin/beta-lactamase inhibitors in the treatment of intra-abdominal infections. European and North American experience. Wilson SE, et al. **Am J Surg** 1995 May;169(5A Suppl):21S–26S (14 ref.)

ANTIBODIES

Lack of effect of thyroxine administration on elevated thyroid stimulating hormone receptor antibody levels in treated Graves' disease patients [see comments] Tamai H, et al. **J Clin Endocrinol Metab** 1995 May;80(5):1481–4. Comment in: J Clin Endocrinol Metab 1995 May;80(5):1479–80.

Value of antibody level in diagnosing anhydride-induced immunologic respiratory disease. Grammer LC, et al. **J Lab Clin Med** 1995 May;125(5):650–3

ANTIBODIES, ANTICARDIOLIPIN

Gastrointestinal bleeding and intestinal ischemia associated with anticardiolipin antibodies [letter] Mihas AA. **Dig Dis Sci** 1995 May;40(5):1039–40

ANTIBODIES, ANTI-IDIOTYPIC

Anti-IgM induces transforming growth factor-beta sensitivity in a human B-lymphoma cell line: inhibition of growth is associated with a downregulation of mutant p53. Beckwith M, et al. **Blood** 1995 May 1;85(9):2461–70

Transmission of hepatitis C virus to children and husbands by women infected with contaminated anti-D immunoglobulin. Meisel H, et al. **Lancet** 1995 May 13; 345(8959):1209–11

Molecular epidemiology of an outbreak of infection with hepatitis C virus in recipients of anti-D immunoglobulin. Power JP, et al. **Lancet** 1995 May 13;345(8959):1211–3

ANTIBODIES, ANTIPHOSPHOLIPID

Monoclonal antiphosphatidylserine antibody reactivity against human first-trimester placental trophoblasts. Katsuragawa H, et al. **Am J Obstet Gynecol** 1995 May; 172(5):1592–7

Endothelium-derived haemostatic factors and the antiphospholipid syndrome. Mackworth-Young CG, et al. **Br J Rheumatol** 1995 Mar;34(3):201–6

ANTIBODIES, BACTERIAL

Evaluation of the immunofluorescent antibody test for the diagnosis of human leptospirosis. Appassakij H, et al. **Am J Trop Med Hyg** 1995 Apr;52(4):340–3

Avidity of specific IgG antibodies elicited by immunisation against Haemophilus influenzae type b. Agbarakwe AE, et al. **J Clin Pathol** 1995 Mar;48(3):206–9

Response of recent human immunodeficiency virus seroconverters to the pneumococcal polysaccharide vaccine and Haemophilus influenzae type b conjugate vaccine. Weiss PJ, et al. **J Infect Dis** 1995 May; 171(5):1217–22

Seroepidemiology of infections due to spotted fever group rickettsiae and Ehrlichia species in military personnel exposed in areas of the United States where such infections are endemic. Yevich SJ, et al. **J Infect Dis** 1995 May; 171(5):1266–73

Characterization of mycobacterial antigens and antibodies in circulating immune complexes from pulmonary tuberculosis. Raja A, et al. **J Lab Clin Med** 1995 May; 125(5):581–7

ANTIBODIES, FUNGAL

Childhood allergic bronchopulmonary aspergillosis. Caballero T, et al. **J Allergy Clin Immunol** 1995 May;95(5 Pt 1):1044–7

ANTIBODIES, MONOCLONAL

Monoclonal antibody X18A4 identifies an oncofetal fibronectin epitope distinct from the FDC-6 binding site. Feinberg RF, et al. **Am J Obstet Gynecol** 1995 May; 172(5):1526–36

Monoclonal antiphosphatidylserine antibody reactivity against human first-trimester placental trophoblasts. Katsuragawa H, et al. **Am J Obstet Gynecol** 1995 May; 172(5):1592–7

A new murine monoclonal antibody, CMU10, as a marker for colonic carcinoma and precancerous conditions. Yang GY, et al. **Arch Pathol Lab Med** 1995 May;119(5):454–7

Monoclonal antibodies that detect biochemical markers of arthritis in humans. Slater RR Jr, et al. **Arthritis Rheum** 1995 May;38(5):655–9

Coblockade of the LFA1:ICAM and CD28/CTLA4:B7 pathways is a highly effective means of preventing acute lethal graft-versus-host disease induced by fully major histocompatibility complex-disparate donor grafts. Blazar BR, et al. **Blood** 1995 May 1;85(9):2607–18

Monoclonal antibodies recognizing epitopes on the extracellular face and intracellular N-terminus of the human erythrocyte anion transporter (band 3) and their application to the analysis of South East Asian ovalocytes. Smythe JS, et al. **Blood** 1995 May 15;85(10):2929–36

Prevention of diabetic nephropathy in db/db mice with glycated albumin antagonists. A novel treatment strategy. Cohen MP, et al. **J Clin Invest** 1995 May;95(5):2338–45

Leukaemia immunophenotyping: effect of antibody source and fluorochrome on antigen detection [letter] Reilly JT, et al. **J Clin Pathol** 1995 Feb;48(2):186

Engineering a unique glycosylation site for site-specific

conjugation of haptens to antibody fragments. Leung S, et al. **J Immunol** 1995 Jun 1;154(11):5919–26

A monoclonal antibody that blocks the complement regulatory activity of guinea pig erythrocytes and characterization of the antigen involved as guinea pig decay-accelerating factor. Okada N, et al. **J Immunol** 1995 Jun 1;154(11):6103–11

Pre- and postexposure protection against human immunodeficiency virus type 1 infection mediated by a monoclonal antibody. Gauduin MC, et al. **J Infect Dis** 1995 May;171(5):1203–9

ANTIBODIES, PROTOZOAN

Blood donors in a vector-free zone of Ecuador potentially infected with Trypanosoma cruzi. Grijalva MJ, et al. **Am J Trop Med Hyg** 1995 Apr;52(4):360–3

Prenatal diagnosis of congenital toxoplasmosis: the role of Toxoplasma IgA antibodies in amniotic fluid [letter] Cotty F, et al. **J Infect Dis** 1995 May;171(5):1384–5

ANTIBODIES, VIRAL

Factors affecting the immunogenicity of oral poliovirus vaccine: a prospective evaluation in Brazil and the Gambia. World Health Organization Collaborative Study Group on Oral Poliovirus Vaccine. **J Infect Dis** 1995 May; 171(5):1097–106

Antiviral antibody responses and intrauterine transmission after primary maternal cytomegalovirus infection. Boppana SB, et al. **J Infect Dis** 1995 May;171(5):1115–21

Enhancement by microencapsulation of rotavirus-specific intestinal immune responses in mice assessed by enzyme-linked immunospot assay and intestinal fragment culture. Brown KA, et al. **J Infect Dis** 1995 May; 171(5):1334–8

A live attenuated bovine parainfluenza virus type 3 vaccine is safe, infectious, immunogenic, and phenotypically stable in infants and children. Karron RA, et al. **J Infect Dis** 1995 May;171(5):1107–14

Reduced seroconversion to measles in infants given vitamin A with measles vaccination [see comments] Semba RD, et al. **Lancet** 1995 May 27;345(8961):1330–2. Comment in: Lancet 1995 May 27;345(8961):1317–9.

ANTIBODY AFFINITY

Avidity of specific IgG antibodies elicited by immunisation against Haemophilus influenzae type b. Agbarakwe AE, et al. **J Clin Pathol** 1995 Mar;48(3):206–9

ANTIBODY FORMATION

Mapping of genes controlling quantitative antibody production in Biozzi mice. Puel A, et al. **J Immunol** 1995 Jun 1;154(11):5799–805

Tissue humoral response to intact and ruptured silicone gel-filled prostheses. Sanger JR, et al. **Plast Reconstr Surg** 1995 May;95(6):1033–8

ANTIBODY SPECIFICITY

Major differences in specificity among naturally occurring human IgG-subclass anti-IgE autoantibodies. Magnusson CG. **J Allergy Clin Immunol** 1995 May;95(5 Pt 1):1011–9

ANTICHOLESTEREMIC AGENTS

Plasma cholesterol-predictive equations demonstrate that stearic acid is neutral and monounsaturated fatty acids are hypocholesterolemic. Yu S, et al. **Am J Clin Nutr** 1995 May;61(5):1129–39

Simvastatin decreases mortality. Shaughnessy AF, et al. **J Fam Pract** 1995 May;40(5):498–9

Baseline serum cholesterol and treatment effect in the Scandinavian Simvastatin Survival Study (4S). **Lancet** 1995 May 20;345(8960):1274–5

ANTICOAGULANTS

Monitoring the anticoagulant effects of a low molecular weight heparin preparation. Correlation of assays in orthopedic surgery patients receiving ardeparin sodium for prophylaxis of deep venous thrombosis. Kessler CM, et al. **Am J Clin Pathol** 1995 May;103(5):642–8

Acute gastrointestinal haemorrhage in patients treated with anticoagulant drugs. Choudari CP, et al. **Gut** 1995 Apr; 36(4):483–4

Early anticoagulation after large cerebral embolic infarction: a safety study. Chamorro A, et al. **Neurology** 1995 May; 45(5):861–5

ANTICONVULSANTS

Metabolic predisposition to cutaneous adverse drug reactions. Role in toxic epidermal necrolysis caused by sulfonamides and anticonvulsants. Wolkenstein P, et al. **Arch Dermatol** 1995 May;131(5):544–51

Lamotrigine versus carbamazepine in epilepsy [letter] Duval X, et al. **Lancet** 1995 May 20;345(8960):1301–2

Lamotrigine versus carbamazepine in epilepsy [letter] Eeg-Olofsson O. **Lancet** 1995 May 20;345(8960):1300; discussion 1300–1

Lamotrigine versus carbamazepine in epilepsy [letter] Haedicke C, et al. **Lancet** 1995 May 20;345(8960):1302

Lamotrigine versus carbamazepine in epilepsy [letter] O'Donoghue MF, et al. **Lancet** 1995 May 20; 345(8960):1300; discussion 1300–1

Lamotrigine versus carbamazepine in epilepsy [letter] Reynolds EH. **Lancet** 1995 May 20;345(8960):1300; discussion 1300–1

Status epilepticus induced by Felbatol withdrawal. DeGiorgio CM, et al. **Neurology** 1995 May;45(5):1021–2

New antiepileptic drugs for the treatment of childhood epilepsies. Hahn JS. **West J Med** 1995 Apr;162(4):353–4

ANTIDEPRESSIVE AGENTS

Antidepressant drugs: disservice to elders? [letter] Steudel CT. **Am J Nurs** 1995 May;95(5):18–9

Exposure therapy and antidepressant medication for treatment of chronic PTSD [letter] Mirabella RF, et al. **Am J Psychiatry** 1995 Jun;152(6):955–6

ANTIEMETICS

Akathisia in a cancer patient treated with antiemetics [letter] Weimer S. **Am J Psychiatry** 1995 Jun;152(6):960–1

ANTIFUNGAL AGENTS

Interaction between terfenadine and topical antifungal agents [letter] Griffith JS. **Am Fam Physician** 1995 May 1; 51(6):1396–7

The relationship of corneal epithelial defect size to drug penetration. Johnson DA, et al. **Arch Ophthalmol** 1995 May;113(5):641–4

Adverse events associated with trimethoprim-sulfamethoxazole and atovaquone during the treatment of AIDS-related Pneumocystis carinii pneumonia. Hughes WT, et al. **J Infect Dis** 1995 May; 171(5):1295–301

ANTIGEN-ANTIBODY COMPLEX

Characterization of mycobacterial antigens and antibodies in circulating immune complexes from pulmonary tuberculosis. Raja A, et al. **J Lab Clin Med** 1995 May; 125(5):581–7

ANTIGEN P150,95

Antigen-driven induction of CD11c on intestinal intraepithelial lymphocytes and CD8+ T cells in vivo. Huleatt JW, et al. **J Immunol** 1995 Jun 1;154(11):5684–93

ANTIGEN PRESENTATION

Coblockade of the LFA1:ICAM and CD28/CTLA4:B7 pathways is a highly effective means of preventing acute lethal graft-versus-host disease induced by fully major histocompatibility complex-disparate donor grafts. Blazar BR, et al. **Blood** 1995 May 1;85(9):2607–18

Deletion of a C-terminal sequence of the class II-associated invariant chain abrogates invariant chains oligomer formation and class II antigen presentation. Bertolino P, et al. **J Immunol** 1995 Jun 1;154(11):5620–9

Antigen-driven differentiation of naive Ig-transgenic B cells in vitro. Dustin LB, et al. **J Immunol** 1995 May 15; 154(10):4936–49

An epitope-selective, transporter associated with antigen presentation (TAP)-1/2-independent pathway and a more general TAP-1/2-dependent antigen-processing pathway allow recognition of the HIV-1 envelope glycoprotein by CD8+ CTL. Hammond SA, et al. **J Immunol** 1995 Jun 1;154(11):6140–56

MHC class II compartments and the kinetics of antigen presentation in activated mouse spleen dendritic cells. Kleijmeer MJ, et al. **J Immunol** 1995 Jun 1;154(11):5715–24

ANTIGEN-PRESENTING CELLS

Alveolar macrophages as accessory cells for human gamma delta T cells activated by Mycobacterium tuberculosis. Balaji KN, et al. **J Immunol** 1995 Jun 1;154(11):5959–68

Peptide and protein antigens require distinct antigen-presenting cell subsets for the priming of CD4+ T cells. Constant S, et al. **J Immunol** 1995 May 15; 154(10):4915–23

ANTIGENIC DETERMINANTS

Monoclonal antibody X18A4 identifies an oncofetal fibronectin epitope distinct from the FDC-6 binding site. Feinberg RF, et al. **Am J Obstet Gynecol** 1995 May; 172(5):1526–36

Monoclonal antibodies that detect biochemical markers of arthritis in humans. Slater RR Jr, et al. **Arthritis Rheum** 1995 May;38(5):655–9

The role of tumor rejection antigens in host antitumor defense mechanisms. Campbell FA, et al. **Cancer** 1995 Jun 1; 75(11):2649–55 (88 ref.)

VDIPEN, a metalloproteinase-generated neoepitope, is induced and immunolocalized in articular cartilage during inflammatory arthritis. Singer II, et al. **J Clin Invest** 1995 May;95(5):2178–86

Cardiac xenografts between primate species provide evidence for the importance of the alpha-galactosyl determinant in hyperacute rejection. Collins BH, et al. **J Immunol** 1995 May 15;154(10):5500–10

Self and foreign 60-kilodalton heat shock protein T cell epitope peptides serve as immunogenic carriers for a T cell-independent sugar antigen. Könen-Waisman S, et al. **J Immunol** 1995 Jun 1;154(11):5977–85

Dissociation of beta 2-microglobulin from HLA class I heavy chains correlates with acquisition of epitopes in the cytoplasmic tail. Little AM, et al. **J Immunol** 1995 May 15;154(10):5205–15

Effect of amino acid substitutions within the region 62-76 of I-A beta b on binding with and antigen presentation of Torpedo acetylcholine receptor alpha-chain peptide 146-162. Oshima M, et al. **J Immunol** 1995 May 15; 154(10):5245–54

Human CTL epitopes encoded by human papillomavirus type 16 E6 and E7 identified through in vivo and in vitro immunogenicity studies of HLA-A*0201-binding peptides. Ressing ME, et al. **J Immunol** 1995 Jun 1;154(11):5934–43

Identification of the TS2/18-recognized epitope on the CD2 molecule as a target for suppression of T cell cytokine synthesis. Schwarz M, et al. **J Immunol** 1995 Jun 1; 154(11):5813–20

Identification of T and B cell epitopes recognized by humans in the C-terminal 42-kDa domain of the Plasmodium falciparum merozoite surface protein (MSP)-1. Udhayakumar V, et al. **J Immunol** 1995 Jun 1; 154(11):6022–30

ANTIGENS

sVCAM-1 levels after segmental antigen challenge correlate with eosinophil influx, IL-4 and IL-5 production, and the late phase response. Zangrilli JG, et al. **Am J Respir Crit Care Med** 1995 May;151(5):1346–53

Immunohistochemical expression of the estrogen receptor-related antigen (ER-D5) in human intracranial tumors. Khalid H, et al. **Cancer** 1995 May 15;75(10):2571–8

Antigenaemia during acute graft versus host disease. Fegan C, et al. **J Clin Pathol** 1995 Feb;48(2):105–9

T helper 2 cells are subject to high dose oral tolerance and are not essential for its induction. Garside P, et al. **J Immunol** 1995 Jun 1;154(11):5649–55

A nuclear factor of activated T cell-like transcription factor in mast cells is involved in IL-5 gene regulation after IgE plus antigen stimulation. Prieschl EE, et al. **J Immunol** 1995 Jun 1;154(11):6112–9

ANTIGENS, BACTERIAL

Immunocytochemical evidence of Listeria, Escherichia coli, and Streptococcus antigens in Crohn's disease [see comments] Liu Y, et al. **Gastroenterology** 1995 May; 108(5):1396–404. Comment in: Gastroenterology 1995 May;108(5):1589–90.

Detection of Chlamydia trachomatis antigen by enzyme immunoassay: importance of confirmatory testing. Fonseca K, et al. **J Clin Pathol** 1995 Mar;48(3):214–7

Latex agglutination for rapid detection of Pseudomonas pseudomallei antigen in urine of patients with melioidosis. Smith MD, et al. **J Clin Pathol** 1995 Feb;48(2):174–6

Early activation of human V gamma 9V delta 2 T cell broad cytotoxicity and TNF production by nonpeptidic mycobacterial ligands. Lang F, et al. **J Immunol** 1995 Jun 1;154(11):5986–94

Increased opsonization of a prtH-defective mutant of Porphyromonas gingivalis W83 is caused by reduced degradation of complement-derived opsonins. Schenkein HA, et al. **J Immunol** 1995 May 15;154(10):5331–7

Characterization of mycobacterial antigens and antibodies in circulating immune complexes from pulmonary tuberculosis. Raja A, et al. **J Lab Clin Med** 1995 May; 125(5):581–7

ANTIGENS, CD

Immunostaining for CD34 to determine trichoepithelioma [letter] Bryant D, et al. **Arch Dermatol** 1995 May; 131(5):616–7

Delineation of T-progenitor cell activity within the CD34+ compartment of adult bone marrow. Galy AH, et al. **Blood** 1995 May 15;85(10):2770–8

Biotherapy for xenografted human central nervous system leukemia in mice with severe combined immunodeficiency using B43 (anti-CD19)-pokeweed antiviral protein immunotoxin. Gunther R, et al. **Blood** 1995 May 1; 85(9):2537–45

CD64/Fc gamma RI is a granulo-monocytic lineage marker on CD34+ hematopoietic progenitor cells. Olweus J, et al. **Blood** 1995 May 1;85(9):2402–13

Functional expression of adhesion receptors and costimulatory molecules by fresh and immortalized B-cell non-Hodgkin's lymphoma cells. Vyth-Dreese FA, et al. **Blood** 1995 May 15;85(10):2802–12

The "common stem cell" hypothesis reevaluated: human fetal bone marrow contains separate populations of hematopoietic and stromal progenitors. Waller EK, et al. **Blood** 1995 May 1;85(9):2422–35

Regulation of germinal center B cell differentiation. Role of the human APO-1/Fas (CD95) molecule. Lagresle C,

et al. J Immunol 1995 Jun 1;154(11):5746-56
Oligoclonal CD8+ T cells are preferentially expanded in the CD57+ subset. Morley JK, et al. J Immunol 1995 Jun 1;154(11):6182-90
A monoclonal antibody that blocks the complement regulatory activity of guinea pig erythrocytes and characterization of the antigen involved as guinea pig decay-accelerating factor. Okada N, et al. J Immunol 1995 Jun 1;154(11):6103-11
IL-3 and granulocyte-macrophage colony-stimulating factor strongly induce Ig secretion by sort-purified murine B cell activated through the membrane Ig, but not the CD40, signaling pathway. Snapper CM, et al. J Immunol 1995 Jun 1;154(11):5842-50
Soluble CD14 promotes LPS activation of CD14-deficient PNH monocytes and endothelial cells. Golenbock DT, et al. J Lab Clin Med 1995 May;125(5):662-71

ANTIGENS, CD2

Identification of the TS2/18-recognized epitope on the CD2 molecule as a target for suppression of T cell cytokine synthesis. Schwarz M, et al. J Immunol 1995 Jun 1; 154(11):5813-20

ANTIGENS, CD4

In CD8+ T cell-deficient lpr/lpr mice, CD4+B220+ and CD4+B220- T cells replace B220+ double-negative T cells as the predominant populations in enlarged lymph nodes. Giese T, et al. J Immunol 1995 May 15; 154(10):4986-95

ANTIGENS, CD11

Subpopulations of alveolar macrophages in smokers and nonsmokers: relation to the expression of CD11/CD18 molecules and superoxide anion production. Schaberg T, et al. Am J Respir Crit Care Med 1995 May;151(5):1551-8

ANTIGENS, CD18

Subpopulations of alveolar macrophages in smokers and nonsmokers: relation to the expression of CD11/CD18 molecules and superoxide anion production. Schaberg T, et al. Am J Respir Crit Care Med 1995 May;151(5):1551-8
C5a- and tumor necrosis factor-alpha-induced leukocytosis occurs independently of beta 2 integrins and L-selectin: differential effects on neutrophil adhesion molecule expression in vivo. Jagels MA, et al. Blood 1995 May 15; 85(10):2900-9

ANTIGENS, CD28

CD28 expression on T cell subsets in vivo and CD28-mediated T cell response in vitro in patients with rheumatoid arthritis. Sfikakis PP, et al. Arthritis Rheum 1995 May;38(5):649-54
Coblockade of the LFA1:ICAM and CD28/CTLA4:B7 pathways is a highly effective means of preventing acute lethal graft-versus-host disease induced by fully major histocompatibility complex-disparate donor grafts. Blazar BR, et al. Blood 1995 May 1;85(9):2607-18
Role of B7-1 in mediating an immune response to myeloid leukemia cells. Matulonis UA, et al. Blood 1995 May 1; 85(9):2507-15
Naive CD28-deficient T cells can initiate but not sustain an in vitro antigen-specific immune response. Lucas PJ, et al. J Immunol 1995 Jun 1;154(11):5757-68
Cellular distribution and costimulatory function of rat CD28. Regulated expression during thymocyte maturation and induction of cyclosporin A sensitivity of costimulated T cell responses by phorbol ester. Tacke M, et al. J Immunol 1995 May 15;154(10):5121-7

ANTIGENS, CD45

Immunocytochemical study of CD45 T cell isoforms in inflammatory myopathies. De Bleecker JL, et al. Am J Pathol 1995 May;146(5):1178-87
Generation of T cells with differential responses to alloantigens in CD45 exon 6-deficient mice. Kong YY, et al. J Immunol 1995 Jun 1;154(11):5725-35

ANTIGENS, DIFFERENTIATION

Coblockade of the LFA1:ICAM and CD28/CTLA4:B7 pathways is a highly effective means of preventing acute lethal graft-versus-host disease induced by fully major histocompatibility complex-disparate donor grafts. Blazar BR, et al. Blood 1995 May 1;85(9):2607-18
Induction and reversal of long-lived specific unresponsiveness to a T-dependent antigen following CTLA4Ig treatment. Wallace PM, et al. J Immunol 1995 Jun 1;154(11):5885-95

ANTIGENS, DIFFERENTIATION, B-LYMPHOCYTE

Biotherapy for xenografted human central nervous system leukemia in mice with severe combined immunodeficiency using B43 (anti-CD19)-pokeweed antiviral protein immunotoxin. Gunther R, et al. Blood 1995 May 1; 85(9):2537-45
Regulation of germinal center B cell differentiation. Role of the human APO-1/Fas (CD95) molecule. Lagresle C, et al. J Immunol 1995 Jun 1;154(11):5746-56
IL-3 and granulocyte-macrophage colony-stimulating factor strongly induce Ig secretion by sort-purified murine B cell activated through the membrane Ig, but not the CD40, signaling pathway. Snapper CM, et al. J Immunol 1995 Jun 1;154(11):5842-50

ANTIGENS, DIFFERENTIATION, T-LYMPHOCYTE

Oligoclonal CD8+ T cells are preferentially expanded in the CD57+ subset. Morley JK, et al. J Immunol 1995 Jun 1;154(11):6182-90

ANTIGENS, DIFFERENTIATION, MYELOMONOCYTIC

Leukaemia immunophenotyping: effect of antibody source and fluorochrome on antigen detection [letter] Reilly JT, et al. J Clin Pathol 1995 Feb;48(2):186
Soluble CD14 promotes LPS activation of CD14-deficient PNH monocytes and endothelial cells. Golenbock DT, et al. J Lab Clin Med 1995 May;125(5):662-71

ANTIGENS, HELMINTH

Cytokine function during mycobacterial and schistosomal antigen-induced pulmonary granuloma formation. Local and regional participation of IFN-gamma, IL-10, and TNF. Chensue SW, et al. J Immunol 1995 Jun 1; 154(11):5969-76

ANTIGENS, HUMAN PLATELET

Fetal bleeding in neonatal alloimmune thrombocytopenia mediated by anti-PIA1 is not associated with inhibition of fibrinogen binding to platelet GPIIb/IIIa. Beadling WV, et al. Am J Clin Pathol 1995 May;103(5):636-41

ANTIGENS, NEOPLASM

Monoclonal antibody X18A4 identifies an oncofetal fibronectin epitope distinct from the FDC-6 binding site. Feinberg RF, et al. Am J Obstet Gynecol 1995 May; 172(5):1526-36
A new murine monoclonal antibody, CMU10, as a marker for colonic carcinoma and precancerous conditions. Yang GY, et al. Arch Pathol Lab Med 1995 May;119(5):454-7
The role of tumor rejection antigens in host antitumor defense mechanisms. Campbell FA, et al. Cancer 1995 Jun 1; 75(11):2649-55 (88 ref.)
Role of SPan-1 antigen in adhesion of human colon cancer cells to vascular endothelium. Yamada N, et al. Dig Dis Sci 1995 May;40(5):1005-12
IL-2 enhances the function of recombinant poxvirus-based vaccines in the treatment of established pulmonary metastases. Bronte V, et al. J Immunol 1995 May 15; 154(10):5282-92
Cloning of a new gene encoding an antigen recognized by melanoma-specific HLA-A24-restricted tumor-infiltrating lymphocytes. Robbins PF, et al. J Immunol 1995 Jun 1; 154(11):5944-50

ANTIGENS, PROTOZOAN

Detection of circulating antigens of Toxoplasma gondii in human infection. Hafid J, et al. Am J Trop Med Hyg 1995 Apr;52(4):336-9
Identification of T and B cell epitopes recognized by humans in the C-terminal 42-kDa domain of the Plasmodium falciparum merozoite surface protein (MSP)-1. Udhayakumar V, et al. J Immunol 1995 Jun 1; 154(11):6022-30

ANTIGENS, SURFACE

Tissue distribution of fusion regulatory protein-1 and fusion regulatory protein-2. Tabata N, et al. Arch Pathol Lab Med 1995 May;119(5):461-6
In CD8+ T cell-deficient lpr/lpr mice, CD4+B220+ and CD4+B220- T cells replace B220+ double-negative T cells as the predominant populations in enlarged lymph nodes. Giese T, et al. J Immunol 1995 May 15; 154(10):4986-95
Regulation of germinal center B cell differentiation. Role of the human APO-1/Fas (CD95) molecule. Lagresle C, et al. J Immunol 1995 Jun 1;154(11):5746-56
Functional ambivalence of the Kp43 (CD94) NK cell-associated surface antigen. Pérez-Villar JJ, et al. J Immunol 1995 Jun 1;154(11):5779-88
Efficacy of human Lyme disease vaccine formulations in a mouse model. Telford SR 3rd, et al. J Infect Dis 1995 May; 171(5):1368-70

ANTIGENS, T-INDEPENDENT

Self and foreign 60-kilodalton heat shock protein T cell epitope peptides serve as immunogenic carriers for a T cell-independent sugar antigen. Könen-Waisman S, et al. J Immunol 1995 Jun 1;154(11):5977-85

ANTIGENS, VIRAL

The expression of Epstein-Barr virus latent proteins is related to the pathological features of post-transplant lymphoproliferative disorders. Delecluse HJ, et al. Am J Pathol 1995 May;146(5):1113-20
Hepatitis C virus (HCV) genotype, tissue HCV antigens, hepatocellular expression of HLA-A,B,C, and intercellular adhesion-1 molecules. Clues to pathogenesis of hepatocellular damage and response to interferon treatment in patients with chronic hepatitis C. Ballardini G, et al. J Clin Invest 1995 May;95(5):2067-75
Characterization of human proliferative T cell responses to adenovirus. Flomenberg P, et al. J Infect Dis 1995 May; 171(5):1090-6

ANTIHYPERTENSIVE AGENTS

The influence of ketanserin or urapidil on haemodynamics, stress response and kidney function during operations for myocardial revascularisation. Petry A, et al. Anaesthesia 1995 Apr;50(4):312-6
Long-term effects of antihypertensive agents on proteinuria and renal function. Maki DD, et al. Arch Intern Med 1995 May 22;155(10):1073-80
The novel vasoactive hormone, adrenomedullin, inhibits water drinking in the rat. Murphy TC, et al. Endocrinology 1995 Jun;136(6):2459-63
Resistant hypertension: what to do after trying 'the usual'. Kaplan NM. Geriatrics 1995 May;50(5):24-5, 29-30; 33 passim
Renal dysfunction during antihypertensive treatment [letter] Cheung B. Lancet 1995 May 27;345(8961):1365-6

ANTI-INFECTIVE AGENTS

Antimicrobial activity of silastic tympanostomy tubes impregnated with silver oxide. A double-blind randomized multicenter trial. Chole RA, et al. Arch Otolaryngol Head Neck Surg 1995 May;121(5):562-5
Considerations in antimicrobial prescribing. Ma MY, et al. Med Clin North Am 1995 May;79(3):537-49 (29 ref.)

ANTI-INFECTIVE AGENTS, FLUOROQUINOLONE

Fluoroquinolone-induced depression [letter] Feinberg SS. Am J Psychiatry 1995 Jun;152(6):954-5

ANTI-INFECTIVE AGENTS, LOCAL

Taurolidine peritoneal lavage as prophylaxis against infection after elective colorectal surgery [letter] Hovenden JL, et al. Br J Surg 1995 Feb;82(2):280

ANTI-INFECTIVE AGENTS, QUINOLONE

From fluoroquinolones to 2-pyridones. Hooper DC. Lancet 1995 May 13;345(8959):1192-3

ANTI-INFLAMMATORY AGENTS

Cetirizine inhibits the in vitro and ex vivo chemotactic response of T lymphocytes and monocytes. Jinquan T, et al. J Allergy Clin Immunol 1995 May;95(5 Pt 1):979-86
Anti-inflammatory effects of an adenosine kinase inhibitor. Decreased neutrophil accumulation and vascular leakage. Rosengren S, et al. J Immunol 1995 May 15; 154(10):5444-51
New drugs for cystic fibrosis lung disease. Moss RB. West J Med 1995 Apr;162(4):354-5

ANTI-INFLAMMATORY AGENTS, NON-STEROIDAL

Toward pharmacologic modification of joint damage in osteoarthritis [editorial] Brandt KD. Ann Intern Med 1995 Jun 1;122(11):874-5
Hypothalamic-pituitary-adrenal effects of nonsteroidal antiinflammatory drugs [letter] Chikanza IC. Arthritis Rheum 1995 May;38(5):723-4, 725-6
FDA draft guidelines for the clinical evaluation of antiinflammatory and antirheumatic drugs in children. Executive summary. Giannini EH, et al. Arthritis Rheum 1995 May;38(5):715-8
Nonsteroidal antiinflammatory drugs and colorectal cancer [letter] Morgan G. Cancer 1995 Jun 1;75(11):2781
Effect of olsalazine on sodium-dependent bile acid transport in rat ileum. Chawla A, et al. Dig Dis Sci 1995 May; 40(5):943-8
Quality-of-life results of double-blind, placebo-controlled trial of mesalamine in patients with Crohn's disease. Singleton JW, et al. Dig Dis Sci 1995 May;40(5):931-5
Delivery and fate of oral mesalamine microgranules within the human small intestine. Layer PH, et al. Gastroenterology 1995 May;108(5):1427-33
Steroid-sparing effect of inhaled lysine acetylsalicylate and furosemide in high-dose beclomethasone-dependent asthma. Bianco S, et al. J Allergy Clin Immunol 1995 May;

95(5 Pt 1):937–43
Tenidap-modulated proinflammatory cytokine activation of a monocyte cell line. Golding S, et al. **J Immunol** 1995 May 15;154(10):5384–90
Treatment of nonsteroidal anti-inflammatory drug-induced enteropathy [letter] Kirtley DW. **Mayo Clin Proc** 1995 May;70(5):507
Kidney failure and analgesic drugs [letter] Nelson EB. **N Engl J Med** 1995 Jun 1;332(22):1514–5; discussion 1515–6
Effect of a prior-authorization requirement on the use of nonsteroidal antiinflammatory drugs by Medicaid patients [see comments] Smalley WE, et al. **N Engl J Med** 1995 Jun 15;332(24):1612–7. Comment in: N Engl J Med 1995 Jun 15;332(24):1641–5.
Prevention and treatment of nonsteroidal anti-inflammatory drug-induced gastropathy. Lee M. **South Med J** 1995 May; 88(5):507–13 (102 ref.)

ANTINEOPLASTIC AGENTS

Short communication: normal tissue injury after cancer therapy is a local response exacerbated by an endocrine effect of TGF beta. Anscher MS, et al. **Br J Radiol** 1995 Mar;68(807):331–3
Generation of a drug resistance profile by quantitation of mdr-1/P-glycoprotein in the cell lines of the National Cancer Institute Anticancer Drug Screen. Alvarez M, et al. **J Clin Invest** 1995 May;95(5):2205–14
Renal failure in a patient with chronic lymphocytic leukaemia treated with fludarabine. Macheta MP, et al. **J Clin Pathol** 1995 Feb;48(2):181–2
Association of myasthenia gravis with extrathymic Hodgkin's lymphoma: complete resolution of myasthenic symptoms following antineoplastic therapy. Abrey LE. **Neurology** 1995 May;45(5):1019
Age influences chemotherapy response in astrocytomas. Grant R, et al. **Neurology** 1995 May;45(5):929–33
Clinical pilot study on high-dose intraarterial chemotherapy with direct hemoperfusion under hepatic venous isolation in patients with advanced hepatocellular carcinoma. Ku Y, et al. **Surgery** 1995 May;117(5):510–9

ANTINEOPLASTIC AGENTS, COMBINED

Treatment of metastatic carcinoid tumors using multimodality therapy of octreotide acetate, intra-arterial chemotherapy, and hepatic arterial chemoembolization. Diaco DS, et al. **Am J Surg** 1995 May;169(5):523–8 (25 ref.)
Treating esophageal cancer with a combination of chemotherapy, radiation, and excision. Girvin GW, et al. **Am J Surg** 1995 May;169(5):557–9
Thrombopoietic effects and toxicity of interleukin-6 in patients with ovarian cancer before and after chemotherapy: a multicentric placebo-controlled, randomized phase Ib study. D'Hondt V, et al. **Blood** 1995 May 1;85(9):2347–53
Peripheral blood progenitor cell (PBPC) counts during steady-state hematopoiesis allow to estimate the yield of mobilized PBPC after filgrastim (R-metHuG-CSF)-supported cytotoxic chemotherapy. Fruehauf S, et al. **Blood** 1995 May 1;85(9):2619–26
Treatment of locally recurrent male breast cancer by regional chemotherapy. Doughty JC, et al. **Br J Surg** 1995 Feb; 82(2):212–3
A phase II trial of oral tegafur and uracil plus cisplatin in patients with inoperable nonsmall cell lung cancer. Ichinose Y, et al. **Cancer** 1995 Jun 1;75(11):2677–80
High dose radiochemotherapy followed by autologous stem cell transplantation in four patients with multiple lymphomatous polyposis. Mahé B, et al. **Cancer** 1995 Jun 1;75(11):2742–6
Repetitive low dose oral methotrexate and intravenous mercaptopurine treatment for patients with lower risk B-lineage acute lymphoblastic leukemia. A Pediatric Oncology Group pilot study. Mahoney DH Jr, et al. **Cancer** 1995 May 15;75(10):2623–31
A phase I trial of immediate postoperative intraperitoneal floxuridine and leucovorin plus systemic 5-fluorouracil and levamisole after resection of high risk colon cancer [letter] Muggia FM, et al. **Cancer** 1995 Jun 1;75(11):2782
Utility of embolization of chemoembolization as second-line treatment in patients with advanced or recurrent colorectal carcinoma [letter] Porta C, et al. **Cancer** 1995 Jun 1; 75(11):2782–4
Spontaneous pneumothorax complicating chemotherapy for metastatic seminoma. A case report and a review of the literature. Stein ME, et al. **Cancer** 1995 Jun 1;75(11):2710–3 (19 ref.)
Combination radiation and chemotherapy for the treatment of squamous cell carcinoma of the male and female urethra. Licht MR, et al. **J Urol** 1995 Jun;153(6):1918–20
Primary lymphoma of the prostate: good outcome with doxorubicin-based combination chemotherapy. Sarris A, et al. **J Urol** 1995 Jun;153(6):1852–4 (17 ref.)

ANTIOXIDANTS

Ratio of bioavailability of RRR-/all-rac-alpha-tocopherol [letter] Machlin LJ. **Am J Clin Nutr** 1995 May; 61(5):1169–70
Dietary antioxidant vitamin intake and lung function in the general population [see comments] Britton JR, et al. **Am J Respir Crit Care Med** 1995 May;151(5):1383–7. Comment in: Am J Respir Crit Care Med 1995 May;151(5):1292–3.
A coordinate upregulation of antioxidant gene activities is associated with the delayed onset of senescence in a long-lived strain of Drosophila. Dudas SP, et al. **J Gerontol A Biol Sci Med Sci** 1995 May;50(3):B117–27

ANTIPARKINSON AGENTS

Pharmacological and nonpharmacological interventions in the treatment of Parkinson's disease. Cutson TM, et al. **Phys Ther** 1995 May;75(5):363–73 (69 ref.)

ANTIPHOSPHOLIPID SYNDROME

Diastolic dysfunction is a feature of the antiphospholipid syndrome. Hasnie AM, et al. **Am Heart J** 1995 May; 129(5):1009–13
Trousseau's syndrome with nonbacterial thrombotic endocarditis: pathogenic role of antiphospholipid syndrome. Bessis D, et al. **Am J Med** 1995 May;98(5):511–3
Endothelium-derived haemostatic factors and the antiphospholipid syndrome. Mackworth-Young CG, et al. **Br J Rheumatol** 1995 Mar;34(3):201–6
Antiphospholipid syndrome associated with immunotherapy for patients with melanoma [letter] Naldi L, et al. **Cancer** 1995 Jun 1;75(11):2784–5
Gastrointestinal bleeding and intestinal ischemia associated with anticardiolipin antibodies [letter] Mihas AA. **Dig Dis Sci** 1995 May;40(5):1039–40

ANTIPROTOZOAL AGENTS

Chemotherapy for giardiasis: randomized clinical trial of bacitracin, bacitracin zinc, and a combination of bacitracin zinc with neomycin. Andrews BJ, et al. **Am J Trop Med Hyg** 1995 Apr;52(4):318–21

ANTIPSYCHOTIC AGENTS

High-resolution SPECT study of regional cerebral blood flow in drug-free and drug-naive schizophrenic patients. Vita A, et al. **Am J Psychiatry** 1995 Jun;152(6):876–82
Negative priming (cognitive inhibition) in psychiatric patients: effect of neuroleptics. David AS. **J Nerv Ment Dis** 1995 May;183(5):337–9

ANTIPYRINE

Myocardial infarction induced by migraine therapy [letter] George S, et al. **Ann Emerg Med** 1995 May;25(5):718–9

ANTIRHEUMATIC AGENTS

FDA draft guidelines for the clinical evaluation of antiinflammatory and antirheumatic drugs in children. Executive summary. Giannini EH, et al. **Arthritis Rheum** 1995 May;38(5):715–8

ANTISOCIAL PERSONALITY DISORDER

Psychopathic patients pose dilemma for physicians and society. Davis-Barron S. **Can Med Assoc J** 1995 Apr 15; 152(8):1314–7

ANTITRUST LAWS

Don't fence us in. The Marshfield Clinic ruling may be bad news for integrated delivery. Barnett AA. **Hosp Health Netw** 1995 May 5;69(9):36–8, 40
Interpreting the market situation—and a federal ruling—in Utah [letter] Johnson KB. **Hosp Health Netw** 1995 May 5;69(9):8

ANTITUBERCULAR AGENTS

Fixed-dose combinations of antituberculous medications to prevent drug resistance [see comments] Moulding T, et al. **Ann Intern Med** 1995 Jun 15;122(12):951–4 (17 ref.). Comment in: Ann Intern Med 1995 Jun 15;122(12):955–6.

ANTI-ULCER AGENTS

Prevention and treatment of nonsteroidal anti-inflammatory drug-induced gastropathy. Lee M. **South Med J** 1995 May; 88(5):507–13 (102 ref.)

ANTIVENINS

Severe rattlesnake envenomation with anaphylaxis and rhabdomyolysis. Bush SP, et al. **Ann Emerg Med** 1995 Jun; 25(6):845–8

ANTIVIRAL AGENTS

Priorities for vaginal microbicide research [letter] Sokal DC, et al. **Am J Public Health** 1995 May;85(5):737–8
Long-term therapy for herpes retinitis in an animal model with high-concentrated liposome-encapsulated HPMPC. Besen G, et al. **Arch Ophthalmol** 1995 May;113(5):661–8
New virologic tools for the design and analysis of clinical trials [editorial; comment] Shafer RW, et al. **J Infect Dis** 1995 May;171(5):1325–8. Comment on: J Infect Dis 1995 May;171(5):1152–8.
Combination therapy with zidovudine prevents selection of human immunodeficiency virus type 1 variants expressing high-level resistance to L-697,661, a nonnucleoside reverse transcriptase inhibitor. Staszewski S, et al. **J Infect Dis** 1995 May;171(5):1159–65
Efficacy of 9-(2-phosphonylmethoxyethyl)adenine treatment against chronic simian immunodeficiency virus infection in macaques. Tsai CC, et al. **J Infect Dis** 1995 May; 171(5):1338–43
Evaluation of safety and efficacy of 3TC (lamivudine) in patients with asymptomatic or mildly symptomatic human immunodeficiency virus infection: a phase I/II study. van Leeuwen R, et al. **J Infect Dis** 1995 May;171(5):1166–71

ANUS

Dynamic graciloplasty for restoration of continence after traumatic destruction of the rectum and sphincters: report of a case. Konsten J, et al. **J Trauma** 1995 Jan;38(1):11–3
Anal dynamic graciloplasty in the treatment of intractable fecal incontinence. Baeten CG, et al. **N Engl J Med** 1995 Jun 15;332(24):1600–5

ANUS DISEASES

Case of the month: pseudo-pseudo-obstruction. Chakraverty SC, et al. **Br J Radiol** 1995 Mar;68(807):329–30

ANXIETY

CPR knowledge, self-efficacy, and anticipated anxiety as functions of infant/child CPR training. Schlessel JS, et al. **Ann Emerg Med** 1995 May;25(5):618–23
Recognition, assessment, and treatment of anxiety in the critical care patient. Bone RC, et al. **Dis Mon** 1995 May; 41(5):293–359 (169 ref.)

ANXIETY DISORDERS

Depression and generalized anxiety symptoms in panic disorder. Implications for comorbidity. Ball SG, et al. **J Nerv Ment Dis** 1995 May;183(5):304–8
Relationship of childhood sexual and physical abuse to anxiety disorders. Mancini C, et al. **J Nerv Ment Dis** 1995 May;183(5):309–14
Anxiety symptoms in Hmong refugees 1.5 years after migration. Westermeyer J, et al. **J Nerv Ment Dis** 1995 May;183(5):342–4

AORTA

Patch aortoplasty for coarctation of aorta: technical considerations [letter] Victor S. **Ann Thorac Surg** 1995 May; 59(5):1276–8
Aortic distensibility and stiffness index measured by magnetic resonance imaging in patients with Marfan's syndrome. Adams JN, et al. **Br Heart J** 1995 Mar;73(3):265–9
Effect of vasa vasorum flow on structure and function of the aorta in experimental animals. Stefanadis C, et al. **Circulation** 1995 May 15;91(10):2669–78
Lipid-induced changes in intracellular iron homeostasis in vitro and in vivo. Van Lenten BJ, et al. **J Clin Invest** 1995 May;95(5):2104–10

AORTA, ABDOMINAL

Invasive hemodynamic evaluation of sublingual captopril and nifedipine in patients with arterial hypertension after abdominal aortic surgery. Leeman M, et al. **Crit Care Med** 1995 May;23(5):843–7

AORTA, THORACIC

Systemic-to-pulmonary artery collateral vessels and surgical shunts in patients with cyanotic congenital heart disease: perioperative treatment by transcatheter embolization. Sharma S, et al. **AJR Am J Roentgenol** 1995 Jun; 164(6):1505–10
Aortobronchial fistula as a late complication of posttraumatic chronic aortic aneurysm. Szolar DH, et al. **AJR Am J Roentgenol** 1995 Jun;164(6):1511–3
Echocardiographic diagnosis of type B interruption of a right aortic arch. Geva T, et al. **Am Heart J** 1995 May; 129(5):1042–5 (7 ref.)
Prolonged tracheal intubation in an infant with tracheomalacia secondary to a vascular ring. A useful adjunct to treatment? Reah G, et al. **Anaesthesia** 1995 Apr; 50(4):341–2
Apoptosis of human vascular smooth muscle cells derived from normal vessels and coronary atherosclerotic plaques. Bennett MR, et al. **J Clin Invest** 1995 May;95(5):2266–74

AORTIC ANEURYSM

Diagnosis of aortic dissection: value of helical CT with multiplanar reformation and three-dimensional rendering. Zeman RK, et al. **AJR Am J Roentgenol** 1995 Jun; 164(6):1375–80

Operation for type B aortic dissection: introduction of left heart bypass. Kitamura M, et al. **Ann Thorac Surg** 1995 May;59(5):1200–3
Operation for type A aortic dissection: introduction of retrograde cerebral perfusion. Kitamura M, et al. **Ann Thorac Surg** 1995 May;59(5):1195–9
Unoperated aortic aneurysm: a survey of 170 patients. Perko MJ, et al. **Ann Thorac Surg** 1995 May;59(5):1204–9
Early failure of aortic valve conservation in aortic root aneurysm. Gallo R, et al. **J Thorac Cardiovasc Surg** 1995 May;109(5):1011–2; discussion 1013

AORTIC ANEURYSM, ABDOMINAL

Abdominal aortic aneurysm: warning flags to watch for. Fellows E. **Am J Nurs** 1995 May;95(5):26–32; quiz 33
Transfemoral, endovascular stented graft repair of an abdominal aortic aneurysm. Parodi JC, et al. **Arch Surg** 1995 May;130(5):549–52
Case report: inflammatory abdominal aortic aneurysm—dynamic Gd-DTPA enhanced magnetic resonance imaging features. Hayashi H, et al. **Br J Radiol** 1995 Mar;68(807):321–3
Thoracoabdominal aortic aneurysm [editorial] Gilling-Smith GL, et al. **Br J Surg** 1995 Feb;82(2):148–9
Abdominal aortic aneurysm in Scotland [letter] McCollum PT, et al. **Br J Surg** 1995 Feb;82(2):281
A novel method for treatment of abdominal aortic aneurysms using percutaneous implantation of a newly designed endovascular device. Ruiz CE, et al. **Circulation** 1995 May 1;91(9):2470–7

AORTIC ANEURYSM, THORACIC

Aortobronchial fistula as a late complication of posttraumatic chronic aortic aneurysm. Szolar DH, et al. **AJR Am J Roentgenol** 1995 Jun;164(6):1511–3
Thoracoabdominal aortic aneurysm [editorial] Gilling-Smith GL, et al. **Br J Surg** 1995 Feb;82(2):148–9

AORTIC COARCTATION

Stent implantation for aortic recoarctation. Rosenthal E, et al. **Am Heart J** 1995 Jun;129(6):1220–1
Balloon-expandable stent repair of severe coarctation of aorta. Suárez de Lezo J, et al. **Am Heart J** 1995 May; 129(5):1002–8
Severe internal mammary artery atherosclerosis after correction of coarctation of the aorta. Chen RH, et al. **Ann Thorac Surg** 1995 May;59(5):1228–30
Patch aortoplasty for coarctation of aorta: technical considerations [letter] Victor S. **Ann Thorac Surg** 1995 May; 59(5):1276–8
Arm-ankle systolic blood pressure difference at rest and after exercise in the assessment of aortic coarctation. Engvall J, et al. **Br Heart J** 1995 Mar;73(3):270–6
Throwing a downfield block. Gross TJ, et al. **Chest** 1995 May;107(5):1457–9

AORTIC DISEASES

Aortic intussusception: a rare complication of aortic dissection. Hudak AM, et al. **Anesthesiology** 1995 May; 82(5):1292–4
Axillary artery: an alternative site of arterial cannulation for patients with extensive aortic and peripheral vascular disease. Sabik JF, et al. **J Thorac Cardiovasc Surg** 1995 May;109(5):885–90; discussion 890–1
En bloc aortic resection for bulky metastatic germ cell tumors. Kelly R, et al. **J Urol** 1995 Jun;153(6):1849–51

AORTIC VALVE

Double-valve replacement with Medtronic-Hall or St. Jude valve. Fiore AC, et al. **Ann Thorac Surg** 1995 May; 59(5):1113–8; discussion 1119
Neonatal pulmonary autograft implantation for cardiac tumor involving aortic valve. Giamberti A, et al. **Ann Thorac Surg** 1995 May;59(5):1219–21
Up to thirty-year survival after aortic valve replacement in the small aortic root. He GW, et al. **Ann Thorac Surg** 1995 May;59(5):1056–62
Myxoma of the aortic valve. Kennedy P, et al. **Ann Thorac Surg** 1995 May;59(5):1221–3
Repeat replacement of aortic valve bioprosthesis. Safi HJ, et al. **Ann Thorac Surg** 1995 May;59(5):1217–9
Comparison of Doppler echocardiographic methods with heart catheterisation in assessing aortic valve area in 100 patients with aortic stenosis. Fischer JL, et al. **Br Heart J** 1995 Mar;73(3):293–8
Isolated bicuspid aortic valve in a newborn with Down syndrome. Weinhouse E, et al. **Clin Pediatr (Phila)** 1995 Feb;34(2):116–7

AORTIC VALVE INSUFFICIENCY

Quantitation of aortic regurgitation by Doppler echocardiography: a practical approach. Dolan MS, et al. **Am Heart J** 1995 May;129(5):1014–20

AORTIC VALVE STENOSIS

Neonatal pulmonary autograft implantation for cardiac tumor involving aortic valve. Giamberti A, et al. **Ann Thorac Surg** 1995 May;59(5):1219–21
Comparison of Doppler echocardiographic methods with heart catheterisation in assessing aortic valve area in 100 patients with aortic stenosis. Fischer JL, et al. **Br Heart J** 1995 Mar;73(3):293–8
Normalization of diastolic dysfunction in aortic stenosis late after valve replacement. Villari B, et al. **Circulation** 1995 May 1;91(9):2353–8

AORTITIS

Fever, chest pain, and a dilated aortic root in a 27-year-old man [clinical conference] **Am J Med** 1995 May; 98(5):497–504
Case report: inflammatory abdominal aortic aneurysm—dynamic Gd-DTPA enhanced magnetic resonance imaging features. Hayashi H, et al. **Br J Radiol** 1995 Mar;68(807):321–3

APACHE

Predictive ability of acute physiology and chronic health evaluation II scoring applied to human immunodeficiency virus-positive patients [see comments] Brown MC, et al. **Crit Care Med** 1995 May;23(5):848–53. Comment in: Crit Care Med 1995 May;23(5):797–8.
On computers and building blocks, APACHE II and HIV, and dark clouds [editorial; comment] Franklin C, et al. **Crit Care Med** 1995 May;23(5):797–8. Comment on: Crit Care Med 1995 May;23(5):848–53.
Acute Physiology and Chronic Health Evaluation II scoring system in acute myocardial infarction: a prospective validation study. Ludwigs U, et al. **Crit Care Med** 1995 May;23(5):854–9

APNEA

Apnea testing by artificial CO2 augmentation. Lang CJ. **Neurology** 1995 May;45(5):966–9

APOFERRITIN

Lipid-induced changes in intracellular iron homeostasis in vitro and in vivo. Van Lenten BJ, et al. **J Clin Invest** 1995 May;95(5):2104–10

APOLIPOPROTEIN A-I

Decreased interstitial apolipoprotein A-I levels in IDDM patients with diabetic nephropathy. Tamsma JT, et al. **Diabetes** 1995 May;44(5):501–5

APOLIPOPROTEINS B

Transgenic mice expressing high levels of human apolipoprotein B develop severe atherosclerotic lesions in response to a high-fat diet. Purcell-Huynh DA, et al. **J Clin Invest** 1995 May;95(5):2246–57

APOLIPOPROTEINS E

Overexpression of apolipoprotein E prevents development of diabetic hyperlipidemia in transgenic mice. Yamamoto K, et al. **Diabetes** 1995 May;44(5):580–5
Serum low density lipoprotein of alcoholic patients is chemically modified in vivo and induces apolipoprotein E synthesis by macrophages. Lin RC, et al. **J Clin Invest** 1995 May;95(5):1979–86
Apolipoprotein E4 in Parkinson's disease [letter] Korczyn AD. **Neurology** 1995 May;45(5):1025
Lack of association of apolipoprotein E allele epsilon 4 with late-onset Alzheimer's disease among Finnish centenarians. Sobel E, et al. **Neurology** 1995 May;45(5):903–7

APOPTOSIS

Apoptosis participates in cellularity regulation during rat aortic intimal thickening. Bochaton-Piallat ML, et al. **Am J Pathol** 1995 May;146(5):1059–64
Apoptosis in the brain. Physiology and pathology [comment] Dickson DW. **Am J Pathol** 1995 May;146(5):1040–4 (39 ref.). Comment on: Am J Pathol 1995 May;146(5):1121–30.
Tumor necrosis factor-induced hepatocyte apoptosis precedes liver failure in experimental murine shock models. Leist M, et al. **Am J Pathol** 1995 May;146(5):1220–34
Ultrastructural and light microscopic evidence of apoptosis after middle cerebral artery occlusion in the rat. Li Y, et al. **Am J Pathol** 1995 May;146(5):1045–51
Evidence of apoptotic cell death in HIV encephalitis [see comments] Petito CK, et al. **Am J Pathol** 1995 May; 146(5):1121–30. Comment in: Am J Pathol 1995 May;146(5):1040–4.
Dissection of the genetic programs of p53-mediated G1 growth arrest and apoptosis: blocking p53-induced apoptosis unmasks G1 arrest. Guillouf C, et al. **Blood** 1995 May 15;85(10):2691–8
Involvement of apoptosis in the induction of germ cell degeneration in adult rats after gonadotropin-releasing hormone antagonist treatment. Hikim AP, et al. **Endocrinology** 1995 Jun;136(6):2770–5
Apoptosis of human vascular smooth muscle cells derived from normal vessels and coronary atherosclerotic plaques. Bennett MR, et al. **J Clin Invest** 1995 May;95(5):2266–74
Apoptotic and mitotic indices in malignant melanoma and basal cell carcinoma. Mooney EE, et al. **J Clin Pathol** 1995 Mar;48(3):242–4
Apoptosis: O death, where is thy sting? Henkart PA. **J Immunol** 1995 May 15;154(10):4905–8 (52 ref.)
Analysis of apoptosis in lymph nodes of HIV-infected persons. Intensity of apoptosis correlates with the general state of activation of the lymphoid tissue and not with stage of disease or viral burden. Muro-Cacho CA, et al. **J Immunol** 1995 May 15;154(10):5555–66
Two mechanisms of antigen-specific apoptosis of myelin basic protein (MBP)-specific T lymphocytes derived from multiple sclerosis patients and normal individuals. Pelfrey CM, et al. **J Immunol** 1995 Jun 1;154(11):6191–202
A protease-dependent TCR-induced death pathway in mature lymphocytes. Sarin A, et al. **J Immunol** 1995 Jun 1;154(11):5806–12

APPENDECTOMY

Diagnostic accuracy and short-term surgical outcomes in cases of suspected acute appendicitis. Wen SW, et al. **Can Med Assoc J** 1995 May 15;152(10):1617–26

APPENDICITIS

In patients with right lower quadrant pain, is sonography or CT the preferred imaging technique for initial evaluation? Jeffrey RB Jr. **AJR Am J Roentgenol** 1995 Jun; 164(6):1547–8
Randomized controlled trial of appendicectomy versus antibiotic therapy for acute appendicitis. Eriksson S, et al. **Br J Surg** 1995 Feb;82(2):166–9
Abdominal skin temperature in acute appendicitis. Hallan S, et al. **Br J Surg** 1995 Feb;82(2):177
Diagnostic accuracy and short-term surgical outcomes in cases of suspected acute appendicitis. Wen SW, et al. **Can Med Assoc J** 1995 May 15;152(10):1617–26

APPOINTMENTS AND SCHEDULES

The last appointment before suicide: is suicide intent communicated? Isometsä ET, et al. **Am J Psychiatry** 1995 Jun;152(6):919–22

APROTININ

Aprotinin reduces the need for blood products during liver transplantation. Scudamore CH, et al. **Am J Surg** 1995 May; 169(5):546–9
Use of aprotinin in LVAD recipients reduces blood loss, blood use, and perioperative mortality. Goldstein DJ, et al. **Ann Thorac Surg** 1995 May;59(5):1063–7; discussion 1068
Aprotinin and vein graft occlusion after coronary artery bypass [letter] Underwood MJ, et al. **J Thorac Cardiovasc Surg** 1995 May;109(5):1022–3

ARACHIDONATE 5-LIPOXYGENASE

5-Lipoxygenase is located in the euchromatin of the nucleus in resting human alveolar macrophages and translocates to the nuclear envelope upon cell activation. Woods JW, et al. **J Clin Invest** 1995 May;95(5):2035–46

ARACHIDONIC ACID

Activation of the mitogen-activated protein kinase/cytosolic phospholipase A2 pathway in a rat mast cell line. Indications of different pathways for release of arachidonic acid and secretory granules. Hirasawa N, et al. **J Immunol** 1995 May 15;154(10):5391–402
Arachidonic acid metabolites are involved in mediating red blood cell adherence to endothelium. Setty BN, et al. **J Lab Clin Med** 1995 May;125(5):608–17

ARACHIDONIC ACIDS

The rabbit pulmonary cytochrome P450 arachidonic acid metabolic pathway: characterization and significance. Zeldin DC, et al. **J Clin Invest** 1995 May;95(5):2150–60

ARACHNIDISM

Nitroglycerine patches for brown recluse spider bites [letter] Burton KG. **Am Fam Physician** 1995 May 1;51(6):1401

ARCHITECTURAL ACCESSIBILITY

Wheelchair-accessible housing: its role in cost containment in spinal cord injury. Forrest G, et al. **Arch Phys Med Rehabil** 1995 May;76(5):450–2

ARGININE

Attenuation of acetylcholine-induced vasoconstriction by L-arginine is related to the progression of atherosclerosis. Otsuji S, et al. **Am Heart J** 1995 Jun;129(6):1094–100
Cyclic nucleotides and vasoactive intestinal peptide production in a rabbit model of Escherichia coli septicemia. Broner CW, et al. **Am J Med Sci** 1995 May;309(5):267–77
Umbilical arteries of babies born to cigarette smokers generate less prostacyclin and contain less arginine and

citrulline compared with those of babies born to control subjects. Ulm MR, et al. **Am J Obstet Gynecol** 1995 May; 172(5):1485–7

TNF-stimulated arginine transport by human vascular endothelium requires activation of protein kinase C. Pan M, et al. **Ann Surg** 1995 May;221(5):590–600; discussion 600–1

Effect of combined nitric oxide inhalation and NG-nitro-L-arginine infusion in porcine endotoxin shock. Weitzberg E, et al. **Crit Care Med** 1995 May;23(5):909–18

Extended therapy with intravenous arginine butyrate in patients with beta-hemoglobinopathies. Sher GD, et al. **N Engl J Med** 1995 Jun 15;332(24):1606–10

ARGON

Middle ear gas composition and middle ear aeration. Sadé J, et al. **Ann Otol Rhinol Laryngol** 1995 May;104(5):369–73

ARM

Upper extremity thromboembolism caused by occlusion of axillofemoral grafts. McLafferty RB, et al. **Am J Surg** 1995 May;169(5):492–5

Reversed cephalic vein in head and neck procedures utilizing free flaps [letter] Bhathena HM. **Plast Reconstr Surg** 1995 May;95(6):1127

ARNOLD-CHIARI DEFORMITY

Chiari I malformation: from Dr Chiari to MR imaging [editorial; comment] Ball WS Jr, et al. **Radiology** 1995 Jun; 195(3):602–4. Comment on: Radiology 1995 Jun;195(3):733–8.

Chiari I malformation: association with hypophosphatemic rickets and MR imaging appearance [see comments] Caldemeyer KS, et al. **Radiology** 1995 Jun;195(3):733–8. Comment in: Radiology 1995 Jun;195(3):602–4.

ARRHYTHMIA

Chaotic atrial rhythm in children. Dodo H, et al. **Am Heart J** 1995 May;129(5):990–5

Palpitations in idiopathic dilated cardiomyopathy [letter] Dubrey S, et al. **Am J Cardiol** 1995 May 15;75(15):1081

Effects of obesity on QT, RR, and QTc intervals. el-Gamal A, et al. **Am J Cardiol** 1995 May 1;75(14):956–9

Signal-averaged electrocardiography in familial form of arrhythmogenic right ventricular cardiomyopathy. Osellado L, et al. **Am J Cardiol** 1995 May 15; 75(15):1038–41

Cardiac monitoring of children with household electrical injuries. Bailey B, et al. **Ann Emerg Med** 1995 May; 25(5):612–7 (28 ref.)

Circulatory support for myocardial infarction with ventricular arrhythmias. Holman WL, et al. **Ann Thorac Surg** 1995 May;59(5):1230–1

Impaired left ventricular filling in hypertensive left ventricular hypertrophy as a marker of the presence of an arrhythmogenic substrate. Palatini P, et al. **Br Heart J** 1995 Mar;73(3):258–62

Electrocardiographic monitoring during cardiac rehabilitation [see comments] Keteyian SJ, et al. **Chest** 1995 May;107(5):1242–6. Comment in: Chest 1995 May;107(5):1189–90.

ARSENICALS

Evidence for participation of vicinal dithiols in the activation sequence of the respiratory burst of human neutrophils. Kutsumi H, et al. **Blood** 1995 May 1;85(9):2559–69

ARTERIAL OCCLUSIVE DISEASES

Ultrastructural and light microscopic evidence of apoptosis after middle cerebral artery occlusion in the rat. Li Y, et al. **Am J Pathol** 1995 May;146(5):1045–51

Limb-threatening ischemia due to multilevel arterial occlusive disease. Simultaneous or staged inflow/outflow revascularization. Harward TR, et al. **Ann Surg** 1995 May; 221(5):498–503; discussion 503–6

Vascular training with drug therapy in peripheral arterial occlusive disease [letter] Labs KH, et al. **Circulation** 1995 May 15;91(10):2681

ARTERIES

Regional and arterial localization of radioactive microparticles after local delivery by unsupported or supported porous balloon catheters. Wilensky RL, et al. **Am Heart J** 1995 May;129(5):852–9

Protein S as an in vivo cofactor to activated protein C in prevention of microarterial thrombosis in rabbits. Arnljots B, et al. **J Clin Invest** 1995 May;95(5):1987–93

ARTERIOSCLEROSIS

Apoptosis participates in cellularity regulation during rat aortic intimal thickening. Bochaton-Piallat ML, et al. **Am J Pathol** 1995 May;146(5):1059–64

Up-regulation of endothelin-1 mRNA and peptide expression in rat cardiac allografts with rejection and arteriosclerosis. Watschinger B, et al. **Am J Pathol** 1995 May;146(5):1065–72

Axillary artery: an alternative site of arterial cannulation for patients with extensive aortic and peripheral vascular disease. Sabik JF, et al. **J Thorac Cardiovasc Surg** 1995 May;109(5):885–90; discussion 890–1

ARTERIOVENOUS ANASTOMOSIS

Preliminary arteriovenous fistula for free-flap reconstruction in the diabetic foot. Atiyeh BS, et al. **Plast Reconstr Surg** 1995 May;95(6):1062–9

ARTERIOVENOUS FISTULA

Arterioportal fistula following liver biopsy. Three cases occurring in liver transplant recipients. Jabbour N, et al. **Dig Dis Sci** 1995 May;40(5):1041–4

ARTERITIS

A fatal pulmonary complication of lupus in pregnancy. Rubin LA, et al. **Arthritis Rheum** 1995 May;38(5):710–4

ARTHRITIS

The arthritis knowledge questionnaire. A test for measuring patient knowledge of arthritis and its self-management. Edworthy SM, et al. **Arthritis Rheum** 1995 May; 38(5):590–600

Complications resulting from the use of Chinese herbal medications containing undeclared prescription drugs. Gertner E, et al. **Arthritis Rheum** 1995 May;38(5):614–7

Monoclonal antibodies that detect biochemical markers of arthritis in humans. Slater RR Jr, et al. **Arthritis Rheum** 1995 May;38(5):655–9

ABC of rheumatology. Rashes and vasculitis. Watts RA, et al. **BMJ** 1995 Apr 29;310(6987):1128–32 (0 ref.)

Non-Hodgkin's lymphoma and polyarthritis [letter] Ueno Y, et al. **Br J Rheumatol** 1995 Mar;34(3):293

Arthritis, hemoptysis, and hematuria in a young man. Papp JP Jr, et al. **Hosp Pract (Off Ed)** 1995 May 15;30(5):24q, 24r

A case of lymphocytic pneumonitis, myositis, and arthritis associated with exposure to Aspergillus niger. Lonneux M, et al. **J Allergy Clin Immunol** 1995 May;95(5 Pt 1):1047–9

ARTHRITIS, ADJUVANT

Increased levels of substance P and calcitonin gene-related peptide in rat adjuvant arthritis. A combined immunohistochemical and radioimmunoassay analysis. Ahmed M, et al. **Arthritis Rheum** 1995 May;38(5):699–709

VDIPEN, a metalloproteinase-generated neoepitope, is induced and immunolocalized in articular cartilage during inflammatory arthritis. Singer II, et al. **J Clin Invest** 1995 May;95(5):2178–86

ARTHRITIS, INFECTIOUS

Epidemiology, etiology, and clinical features of septic arthritis in children younger than 24 months. Yagupsky P, et al. **Arch Pediatr Adolesc Med** 1995 May;149(5):537–40

Pseudogout masking brucellar arthritis [letter] Kanterewicz E, et al. **Br J Rheumatol** 1995 Mar;34(3):294–5

Cystic fibrosis and episodic arthritis [letter] Taccetti G, et al. **J Pediatr** 1995 May;126(5 Pt 1):848–9

ARTHRITIS, JUVENILE RHEUMATOID

FDA draft guidelines for the clinical evaluation of antiinflammatory and antirheumatic drugs in children. Executive summary. Giannini EH, et al. **Arthritis Rheum** 1995 May;38(5):715–8

Brainstem abscess and meningitis due to Listeria monocytogenes in an adult with juvenile chronic arthritis. Turner D, et al. **Neurology** 1995 May;45(5):1020–1

ARTHRITIS, PSORIATIC

Sulfasalazine in the treatment of spondylarthropathy. A randomized, multicenter, double-blind, placebo-controlled study. Dougados M, et al. **Arthritis Rheum** 1995 May; 38(5):618–27

T-cell clonality in synovial fluid from rheumatoid joints before and after culture in interleukin-2. Karim SN, et al. **Br J Rheumatol** 1995 Mar;34(3):232–5

ARTHRITIS, REACTIVE

Sulfasalazine in the treatment of spondylarthropathy. A randomized, multicenter, double-blind, placebo-controlled study. Dougados M, et al. **Arthritis Rheum** 1995 May; 38(5):618–27

ARTHRITIS, RHEUMATOID

Dysregulation of the in vivo production of interleukin-1 receptor antagonist in patients with rheumatoid arthritis. Pathogenetic implications. Chikanza IC, et al. **Arthritis Rheum** 1995 May;38(5):642–8

Large and small proteoglycans of osteoarthritic and rheumatoid articular cartilage. Cs-Szabó G, et al. **Arthritis Rheum** 1995 May;38(5):660–8

EDA-containing fibronectin is synthesized from rheumatoid synovial fibroblast-like cells. Hino K, et al. **Arthritis Rheum** 1995 May;38(5):678–83

Every-other-week methotrexate in patients with rheumatoid arthritis. A double-blind, placebo-controlled prospective study. Kremer JM, et al. **Arthritis Rheum** 1995 May; 38(5):601–7

CD28 expression on T cell subsets in vivo and CD28-mediated T cell response in vitro in patients with rheumatoid arthritis. Sfikakis PP, et al. **Arthritis Rheum** 1995 May;38(5):649–54

T cell receptors in rheumatoid arthritis. Struyk L, et al. **Arthritis Rheum** 1995 May;38(5):577–89 (76 ref.)

Surgery to the wrist joint. Burke FD. **Br J Rheumatol** 1995 Mar;34(3):274–82

Macroamylasemia: a possible cause of unexplained hyperamylasemia in rheumatoid arthritis. Cutolo M, et al. **Br J Rheumatol** 1995 Mar;34(3):290–2

Generalized pruritus in the rheumatoid patient—consider all possible causes [letter] Dunne CA, et al. **Br J Rheumatol** 1995 Mar;34(3):295–6

The prevalence of rheumatoid arthritis in affluent and poor urban communities of Pakistan. Hameed K, et al. **Br J Rheumatol** 1995 Mar;34(3):252–6

Rheumatoid factor associated with a secretory component in rheumatoid arthritis. Jorgensen C, et al. **Br J Rheumatol** 1995 Mar;34(3):236–40

T-cell clonality in synovial fluid from rheumatoid joints before and after culture in interleukin-2. Karim SN, et al. **Br J Rheumatol** 1995 Mar;34(3):232–5

The effects of elemental diet and subsequent food reintroduction on rheumatoid arthritis. Kavanaghi R, et al. **Br J Rheumatol** 1995 Mar;34(3):270–3

Heterogeneity of disease phenotype in monozygotic twins concordant for rheumatoid arthritis. MacGregor AJ, et al. **Br J Rheumatol** 1995 Mar;34(3):215–20

Prognostic markers of activity and damage in rheumatoid arthritis: why clinical trials and inception cohort studies indicate more favourable outcomes than studies of patients with established disease [editorial] Pincus T, et al. **Br J Rheumatol** 1995 Mar;34(3):196–9

Peptide transporter genes (TAP) polymorphisms and genetic susceptibility to rheumatoid arthritis. Vandevyver C, et al. **Br J Rheumatol** 1995 Mar;34(3):207–14

Misoprostol coadministered with diclofenac for prevention of gastroduodenal ulcers. A one-year study. Agrawal NM, et al. **Dig Dis Sci** 1995 May;40(5):1125–31

Correlation between disease phenotype and genetic heterogeneity in rheumatoid arthritis. Weyand CM, et al. **J Clin Invest** 1995 May;95(5):2120–6

Minocycline for rheumatoid arthritis. Ebell MH. **J Fam Pract** 1995 May;40(5):497–8

Is rheumatoid arthritis caused by an infection? McKendry RJ. **Lancet** 1995 May 27;345(8961):1319–20

ARTHRODESIS

Arthrodesis of the knee with a vascularized fibular rotatory graft. Rasmussen MR, et al. **J Bone Joint Surg Am** 1995 May;77(5):751–9

ARTHROSCOPY

Diagnosis of the painful hip by magnetic resonance imaging and arthroscopy. Edwards DJ, et al. **J Bone Joint Surg Br** 1995 May;77(3):374–6

ARTIFACTS

Fetal bifid sacrum artifact: normal developmental anatomy simulating malformation. Kliewer MA, et al. **Radiology** 1995 Jun;195(3):673–6

ARTIFICIAL INTELLIGENCE

On computers and building blocks, APACHE II and HIV, and dark clouds [editorial; comment] Franklin C, et al. **Crit Care Med** 1995 May;23(5):797–8. Comment on: Crit Care Med 1995 May;23(5):848–53.

ARTIFICIAL LIMBS

Prosthetic history, prosthetic charges, and functional outcome of the isolated, traumatic below-knee amputee. Smith DG, et al. **J Trauma** 1995 Jan;38(1):44–7

ASBESTOS

Enhanced retention of asbestos fibers in the airways of human smokers. Churg A, et al. **Am J Respir Crit Care Med** 1995 May;151(5):1409–13

Asbestos and idiopathic retroperitoneal fibrosis [letter] Boulard JC, et al. **Lancet** 1995 May 27;345(8961):1379

Mesothelioma [letter] Damhuis RA, et al. **Lancet** 1995 May 13;345(8959):1233–4

Mesothelioma [letter] De Vos Irvine H. **Lancet** 1995 May 13;345(8959):1233

Mesothelioma [letter] Weill H, et al. **Lancet** 1995 May 13; 345(8959):1234

ASCITES

Transjugular intrahepatic portosystemic stent shunt: effects

on hemodynamics and sodium homeostasis in cirrhosis and refractory ascites. Wong F, et al. **Ann Intern Med** 1995 Jun 1;122(11):816–22
A simple method for ascites concentration and reinfusion. Borzio M, et al. **Dig Dis Sci** 1995 May;40(5):1054–9
Cirrhosis with ascites: increased atrial natriuretic peptide messenger RNA expression in rat ventricle. Poulos JE, et al. **Gastroenterology** 1995 May;108(5):1496–503

ASCITIC FLUID

CT in patients with blunt abdominal trauma: clinical significance of intraperitoneal fluid detected on a scan with otherwise normal findings. Levine CD, et al. **AJR Am J Roentgenol** 1995 Jun;164(6):1381–5
A simple method for ascites concentration and reinfusion. Borzio M, et al. **Dig Dis Sci** 1995 May;40(5):1054–9
Lytic reaction of in vivo primed peritoneal exudate CTL. Induction of high-conductance single channels in the target cell membrane. Lavy R, et al. **J Immunol** 1995 May 15; 154(10):5039–48

ASCORBIC ACID

Dietary antioxidant vitamin intake and lung function in the general population [see comments] Britton JR, et al. **Am J Respir Crit Care Med** 1995 May;151(5):1383–7. Comment in: Am J Respir Crit Care Med 1995 May;151(5):1292–3.

ASIAN AMERICANS

Sudden death, impaired glucose tolerance, and diabetes in Japanese American men. Curb JD, et al. **Circulation** 1995 May 15;91(10):2591–5

ASPARTIC ACID

Aspartate at position 57 of nonobese diabetic I-Ag7 beta-chain diminishes the spontaneous incidence of insulin-dependent diabetes mellitus. Quartey-Papafio R, et al. **J Immunol** 1995 May 15;154(10):5567–75

ASPARTIC PROTEINASES

Analysis of the chromogranin A post-translational cleavage product pancreastatin and the prohormone convertases PC2 and PC3 in normal and neoplastic human pituitaries. Lloyd RV, et al. **Am J Pathol** 1995 May;146(5):1188–98

ASPERGILLOSIS

Subclavian artery branch ligation reduces hemorrhage during resection of pulmonary aspergilloma. Niwa H, et al. **Ann Thorac Surg** 1995 May;59(5):1234–5
Use of the Pastorex aspergillus antigen latex agglutination test for the diagnosis of invasive aspergillosis. Hopwood V, et al. **J Clin Pathol** 1995 Mar;48(3):210–3

ASPERGILLOSIS, ALLERGIC BRONCHOPULMONARY

Childhood allergic bronchopulmonary aspergillosis. Caballero T, et al. **J Allergy Clin Immunol** 1995 May;95(5 Pt 1):1044–7

ASPERGILLUS FUMIGATUS

Use of the Pastorex aspergillus antigen latex agglutination test for the diagnosis of invasive aspergillosis. Hopwood V, et al. **J Clin Pathol** 1995 Mar;48(3):210–3
"Pseudoclusters" and typing by random amplification of polymorphic DNA of Aspergillus fumigatus. Loudon KW, et al. **J Clin Pathol** 1995 Feb;48(2):183–4

ASPERGILLUS NIGER

A case of lymphocytic pneumonitis, myositis, and arthritis associated with exposure to Aspergillus niger. Lonneux M, et al. **J Allergy Clin Immunol** 1995 May;95(5 Pt 1):1047–9

ASPHYXIA NEONATORUM

Predictive value of early continuous amplitude integrated EEG recordings on outcome after severe birth asphyxia in full term infants. Hellström-Westas L, et al. **Arch Dis Child Fetal Neonatal Ed** 1995 Jan;72(1):F34–8
Magnetic resonance imaging in perinatal asphyxia. Martin E, et al. **Arch Dis Child Fetal Neonatal Ed** 1995 Jan; 72(1):F62–70 (61 ref.)
Neuron specific enolase in asphyxiated newborns: association with encephalopathy and cerebral function monitor trace. Thornberg E, et al. **Arch Dis Child Fetal Neonatal Ed** 1995 Jan;72(1):F39–42

ASPIRATION

Deglutitive aspiration in patients with tracheostomy: effect of tracheostomy on the duration of vocal cord closure. Shaker R, et al. **Gastroenterology** 1995 May;108(5):1357–60

ASPIRIN

Effect of aspirin on spontaneous contrast in the brachial veins of normal subjects. Kearney K, et al. **Am J Cardiol** 1995 May 1;75(14):924–8
Low-dose aspirin in nulliparous women: safety of continuous epidural block and correlation between bleeding time and maternal-neonatal bleeding complications. National Institute of Child Health and Human Developmental Maternal-Fetal Medicine Network. Sibai BM, et al. **Am J Obstet Gynecol** 1995 May;172(5):1553–7
The effect of aspirin desensitization on urinary leukotriene E4 concentrations in aspirin-sensitive asthma. Nasser SM, et al. **Am J Respir Crit Care Med** 1995 May;151(5):1326–30
Thrombolysis in patients with diabetes. Prophylaxis with aspirin should be considered [letter] Moriarty KT. **BMJ** 1995 Apr 15;310(6985):1008
Yohimbine modulates diaspirin crosslinked hemoglobin-induced systemic hemodynamics and regional circulatory effects [see comments] Sharma AC, et al. **Crit Care Med** 1995 May;23(5):874–84. Comment in: Crit Care Med 1995 May;23(5):801–4.
Topical nicotine protects rat gastric mucosa against ASA-induced damage. A role for mucosal fluid secretion in cytoprotection. Fallone CA, et al. **Dig Dis Sci** 1995 May; 40(5):936–42
Steroid-sparing effect of inhaled lysine acetylsalicylate and furosemide in high-dose beclomethasone-dependent asthma. Bianco S, et al. **J Allergy Clin Immunol** 1995 May; 95(5 Pt 1):937–43
Randomised comparison of subcutaneous heparin, intravenous heparin, and aspirin in unstable angina. Studio Epoorine Sottocutanea nell'Angina Instobile (SESAIR) Refrattorie Group. Neri Serneri GG, et al. **Lancet** 1995 May 13;345(8959):1201–4
Aspirin idiosyncrasy in systemic mast cell disease: a new look at mediator release during aspirin desensitization. Butterfield JH, et al. **Mayo Clin Proc** 1995 May;70(5):481–7

ASTHMA

Asthma management includes desensitization injections [letter] Cohen GN. **Am J Med** 1995 May;98(5):517–8
Childhood- versus adult-onset asthma [see comments] Busse W, et al. **Am J Respir Crit Care Med** 1995 May; 151(5):1635–9. Comment in: Am J Respir Crit Care Med 1995 May;151–5;1294–5.
Viral infections in humans. Busse WW. **Am J Respir Crit Care Med** 1995 May;151(5):1675–6; discussion 1676–7
Asthma in Jemez Pueblo schoolchildren. Clark D, et al. **Am J Respir Crit Care Med** 1995 May;151(5):1625–7
Prioritizing asthma research: the need to investigate childhood asthma [editorial; comment] Geppert EF, et al. **Am J Respir Crit Care Med** 1995 May;151(5):1294–5. Comment on: Am J Respir Crit Care Med 1995 May;151(5):1635–9.
Effect of a novel potent platelet-activating factor antagonist, modipafant, in clinical asthma. Kuitert LM, et al. **Am J Respir Crit Care Med** 1995 May;151(5):1331–5
Viral infections and the development of asthma. Martinez FD. **Am J Respir Crit Care Med** 1995 May;151(5):1644–7; discussion 1647–8
Epidemiology of respiratory viruses in persons with and without asthma and COPD. Monto AS. **Am J Respir Crit Care Med** 1995 May;151(5):1653–7; discussion 1657–8
The effect of aspirin desensitization on urinary leukotriene E4 concentrations in aspirin-sensitive asthma. Nasser SM, et al. **Am J Respir Crit Care Med** 1995 May;151(5):1326–30
Ozone exposure has both a priming effect on allergen-induced responses and an intrinsic inflammatory action in the nasal airways of perennially allergic asthmatics. Peden DB, et al. **Am J Respir Crit Care Med** 1995 May;151(5):1336–45
Which index of peak expiratory flow is most useful in the management of stable asthma? Reddel HK, et al. **Am J Respir Crit Care Med** 1995 May;151(5):1320–5
Association of asthma with serum IgE and skin test reactivity to allergens among children living at high altitude. Tickling the dragon's breath. Sporik R, et al. **Am J Respir Crit Care Med** 1995 May;151(5):1388–92
A prospective study of diet and adult-onset asthma [see comments] Troisi RJ, et al. **Am J Respir Crit Care Med** 1995 May;151(5):1401–8. Comment in: Am J Respir Crit Care Med 1995 May;151(5):1292–3.
How detrimental is chronic use of bronchodilators in asthma and chronic obstructive pulmonary disease? van Schayck CP, et al. **Am J Respir Crit Care Med** 1995 May; 151(5):1317–9
Circulating interleukin-6 levels in patients with bronchial asthma. Yokoyama A, et al. **Am J Respir Crit Care Med** 1995 May;151(5):1354–8
sVCAM-1 levels after segmental antigen challenge correlate with eosinophil influx, IL-4 and IL-5 production, and the late phase response. Zangrilli JG, et al. **Am J Respir Crit Care Med** 1995 May;151(5):1346–53
Wheezing during induction of general anesthesia in patients with and without asthma. A randomized, blinded trial. Pizov R, et al. **Anesthesiology** 1995 May;82(5):1111–6
Metered dose inhaler and nebuliser in acute asthma. Lin YZ, et al. **Arch Dis Child** 1995 Mar;72(3):214–8
Randomised trial spacer v nebuliser for acute asthma. Parkin PC, et al. **Arch Dis Child** 1995 Mar;72(3):239–40
Asthma treatment, perceived respiratory disability, and morbidity. Powell CV, et al. **Arch Dis Child** 1995 Mar; 72(3):209–13
Nitric oxide and asthma. Zoritch B. **Arch Dis Child** 1995 Mar;72(3):259–62 (49 ref.)
Prevalence of behavior problems in US children with asthma. Bussing R, et al. **Arch Pediatr Adolesc Med** 1995 May; 149(5):565–72
Appropriate prescribing in asthma. PACT data have drawbacks [letter] Campbell M, et al. **BMJ** 1995 Apr 22; 310(6986):1069
Appropriate prescribing in asthma. NHS executive promotes prophylaxis [letter] Leech P. **BMJ** 1995 Apr 22; 310(6986):1069–70
Appropriate prescribing in asthma. Good prescribing is encouraged [letter] Shine C, et al. **BMJ** 1995 Apr 22; 310(6986):1070
Appropriate prescribing in asthma. Cost and cost effectiveness are different [letter] Tracey D. **BMJ** 1995 Apr 22;310(6986):1070
Airway inflammation in COPD. Reality or myth? Gross NJ. **Chest** 1995 May;107(5 Suppl):210S–213S (21 ref.)
The reversibility of airway obstruction to an inhaled beta 2-adrenergic agent is less satisfactory after methacholine testing in asthmatic subjects. Malo JL, et al. **Chest** 1995 May;107(5):1370–4
Which PEF value is the best? [letter] Nannini LJ Jr. **Chest** 1995 May;107(5):1475–6
Multiple dose regimens. Impact on compliance. Tashkin DP. **Chest** 1995 May;107(5 Suppl):176S–182S (24 ref.)
The influence of an inhaled steroid on quality of life in patients with asthma or COPD. van Schayck CP, et al. **Chest** 1995 May;107(5):1199–205
The beta-agonist controversy. Impact in COPD. Ziment I. **Chest** 1995 May;107(5 Suppl):198S–205S (55 ref.)
Steroid-sparing effect of inhaled lysine acetylsalicylate and furosemide in high-dose beclomethasone-dependent asthma. Bianco S, et al. **J Allergy Clin Immunol** 1995 May; 95(5 Pt 1):937–43
Cetirizine in patients with seasonal rhinitis and concomitant asthma: prospective, randomized, placebo-controlled trial. Grant JA, et al. **J Allergy Clin Immunol** 1995 May;95(5 Pt 1):923–32
Better drug trials [letter] Kelso JM. **J Allergy Clin Immunol** 1995 May;95(5 Pt 1):1063
Effect of environmental molds on risk of death from asthma during the pollen season. Targonski PV, et al. **J Allergy Clin Immunol** 1995 May;95(5 Pt 1):955–61
Analysis of Ig VH region genes encoding IgE antibodies in splenic B lymphocytes of a patient with asthma. Snow RE, et al. **J Immunol** 1995 May 15;154(10):5576–81
IL-8 is expressed by human peripheral blood eosinophils. Evidence for increased secretion in asthma. Yousefi S, et al. **J Immunol** 1995 May 15;154(10):5481–90
Association of Glu 27 beta 2-adrenoceptor polymorphism with lower airway reactivity in asthmatic subjects. Hall IP, et al. **Lancet** 1995 May 13;345(8959):1213–4
Asthma. McFadden ER Jr, et al. **Lancet** 1995 May 13; 345(8959):1215–20 (69 ref.)

ASTROCYTES

Toxicity of Streptococcus pneumoniae in neurons, astrocytes, and microglia in vitro. Kim YS, et al. **J Infect Dis** 1995 May;171(5):1363–8

ASTROCYTOMA

Up-regulation of urokinase and urokinase receptor genes in malignant astrocytoma. Gladson CL, et al. **Am J Pathol** 1995 May;146(5):1150–60
Age influences chemotherapy response in astrocytomas. Grant R, et al. **Neurology** 1995 May;45(5):929–33

ATAXIA

A treatment for ataxia [editorial] Currier RD. **Arch Neurol** 1995 May;52(5):449
Neoplastic meningitis presenting with ophthalmoplegia, ataxia, and areflexia (Miller-Fisher syndrome) [letter] Guarino M, et al. **Arch Neurol** 1995 May;52(5):443–4

ATHERECTOMY

Intravascular ultrasound imaging of peripheral arteries as an adjunct to atherectomy: preliminary experience. Korogi Y, et al. **Br J Radiol** 1995 Feb;68(806):110–5

ATHERECTOMY, CORONARY

Coronary artery morphologic features after coronary rotational atherectomy: insights into mechanisms of lumen enlargement and embolization. Farb A, et al. **Am Heart J** 1995 Jun;129(6):1058–67
Experimental directional atherectomy injury in arterial vessels: impact of trauma depth on cellular response. Gonschior P, et al. **Am Heart J** 1995 Jun;129(6):1067–77
Intracoronary ultrasound imaging before and after directional coronary atherectomy: in vitro and clinical observations. Nakamura S, et al. **Am Heart J** 1995 May;129(5):841–51

Directional atherectomy of coronary and saphenous vein graft ostial stenoses. Stephan WJ, et al. **Am J Cardiol** 1995 May 15;75(15):1015–8

ATHEROSCLEROSIS

Atheromatous macroembolism after balloon angioplasty of the superficial femoral artery. Hackworth CA, et al. **AJR Am J Roentgenol** 1995 Jun;164(6):1516–8

Adenoviral mediated gene transfer to atherosclerotic arteries after balloon angioplasty. Landau C, et al. **Am Heart J** 1995 Jun;129(6):1051–7

Follow-up of primary Palmaz-Schatz stent placement for atherosclerotic renal artery stenosis. Dorros G, et al. **Am J Cardiol** 1995 May 15;75(15):1051–5

Active macrophage-associated TGF-beta co-localizes with type I procollagen gene expression in atherosclerotic human pulmonary arteries. Bahadori L, et al. **Am J Pathol** 1995 May;146(5):1140–9

Usefulness of fasting and postprandial duplex ultrasound examinations for predicting high-grade superior mesenteric artery stenosis. Gentile AT, et al. **Am J Surg** 1995 May; 169(5):476–9

Treatment of recurrent cerebrovascular disease. Review of a 10-year experience. Coyle KA, et al. **Ann Surg** 1995 May; 221(5):517–21; discussion 521–4

Severe internal mammary artery atherosclerosis after correction of coarctation of the aorta. Chen RH, et al. **Ann Thorac Surg** 1995 May;59(5):1228–30

Is increased tissue ferritin a risk factor for atherosclerosis and ischaemic heart disease? Koster JF, et al. **Br Heart J** 1995 Mar;73(3):208–9

Intravascular ultrasound imaging of peripheral arteries as an adjunct to atherectomy: preliminary experience. Korogi Y, et al. **Br J Radiol** 1995 Feb;68(806):110–5

Atherosclerosis: basic mechanisms. Oxidation, inflammation, and genetics. Berliner JA, et al. **Circulation** 1995 May 1; 91(9):2488–96 (127 ref.)

Apoptosis of human vascular smooth muscle cells derived from normal vessels and coronary atherosclerotic plaques. Bennett MR, et al. **J Clin Invest** 1995 May;95(5):2266–74

Transgenic mice expressing high levels of human apolipoprotein B develop severe atherosclerotic lesions in response to a high-fat diet. Purcell-Huynh DA, et al. **J Clin Invest** 1995 May;95(5):2246–57

Lipid-induced changes in intracellular iron homeostasis in vitro and in vivo. Van Lenten BJ, et al. **J Clin Invest** 1995 May;95(5):2104–10

The contemporary role of extra-anatomical surgical renal revascularization in patients with atherosclerotic renal artery disease. Fergany A, et al. **J Urol** 1995 Jun; 153(6):1798–801; discussion 1801–2

ATHLETIC INJURIES

Sports and occupational injuries of the elbow: MR imaging findings. Ho CP. **AJR Am J Roentgenol** 1995 Jun; 164(6):1465–71

ATRACURIUM

Genetic susceptibility to atracurium-induced bronchoconstriction. Levitt RC, et al. **Am J Respir Crit Care Med** 1995 May;151(5):1537–42

The clinical neuromuscular pharmacology of 51W89 in patients receiving nitrous oxide/opioid/barbiturate anesthesia. Belmont MR, et al. **Anesthesiology** 1995 May; 82(5):1139–45

The cardiovascular effects and histamine-releasing properties of 51W89 in patients receiving nitrous oxide/opioid/barbiturate anesthesia. Lien CA, et al. **Anesthesiology** 1995 May;82(5):1131–8

ATRIAL FIBRILLATION

Use of P-wave-triggered, P-wave signal-averaged electrocardiogram to predict atrial fibrillation after coronary artery bypass surgery. Klein M, et al. **Am Heart J** 1995 May;129(5):895–901

Risk factors for the development of recurrent atrial fibrillation: role of pacing and clinical variables. Reimold SC, et al. **Am Heart J** 1995 Jun;129(6):1127–32

Transesophageal echocardiographic guidance of cardioversion in patients with atrial fibrillation. Stoddard MF, et al. **Am Heart J** 1995 Jun;129(6):1204–15

Relation of left atrial appendage function to the duration and reversibility of nonvalvular atrial fibrillation. Mitusch R, et al. **Am J Cardiol** 1995 May 1;75(14):944–7

The natural history of atrial fibrillation: incidence, risk factors, and prognosis in the Manitoba Follow-Up Study. Krahn AD, et al. **Am J Med** 1995 May;98(5):476–84

From delirium cordis to atrial fibrillation: historical development of a disease concept. Flegel KM. **Ann Intern Med** 1995 Jun 1;122(11):867–73

Delayed improvement in exercise capacity with restoration of sinoatrial node response in patients after combined treatment with surgical repair for organic heart disease and the Maze procedure for atrial fibrillation. Tamai J, et al. **Circulation** 1995 May 1;91(9):2392–9

Treatment of nonvalvular atrial fibrillation. Stettin GD. **West J Med** 1995 Apr;162(4):331–9 (47 ref.)

ATRIAL FLUTTER

Does complexity theory apply to the conduction ratios occurring during progression of stable atrial flutter with 2:1 into 4:1 atrioventricular block? Castellanos A, et al. **Am J Cardiol** 1995 May 1;75(14):947–9

Effect of exercise on cycle length in atrial flutter. van den Berg MP, et al. **Br Heart J** 1995 Mar;73(3):263–4

ATRIAL FUNCTION, LEFT

Relation of left atrial appendage function to the duration and reversibility of nonvalvular atrial fibrillation. Mitusch R, et al. **Am J Cardiol** 1995 May 1;75(14):944–7

ATRIAL NATRIURETIC FACTOR

Atrial wall tension changes and the release of atrial natriuretic factor on relief of cardiac tamponade. Panayiotou H, et al. **Am Heart J** 1995 May;129(5):960–7

Blood pressure and atrial natriuretic peptides correlate throughout the day. Sothern RB, et al. **Am Heart J** 1995 May;129(5):907–16

Norepinephrine and atrial natriuretic peptide responses to exercise testing in rehabilitated and nonrehabilitated men with ischemic cardiomyopathy after healing of anterior wall acute myocardial infarction. Shemesh J, et al. **Am J Cardiol** 1995 May 15;75(15):1072–4

Secretion of atrial natriuretic peptide and vasopressin by small cell lung cancer. Campling BG, et al. **Cancer** 1995 May 15;75(10):2442–51

Cirrhosis with ascites: increased atrial natriuretic peptide messenger RNA expression in rat ventricle. Poulos JE, et al. **Gastroenterology** 1995 May;108(5):1496–503

Hypotensive response to atrial natriuretic peptide administration is enhanced with age. Hausdorff JM, et al. **J Gerontol A Biol Sci Med Sci** 1995 May;50(3):M169–72

Atrial natriuretic peptide replacement therapy in rats subjected to biatrial appendectomy. Perera SA, et al. **J Thorac Cardiovasc Surg** 1995 May;109(5):976–80

ATRIOVENTRICULAR NODE

Hemodynamic importance of preserving the normal sequence of ventricular activation in permanent cardiac pacing. Leclercq C, et al. **Am Heart J** 1995 Jun;129(6):1133–41

Effect of dual atrioventricular node pathways on atrioventricular reentrant tachycardia. Csanadi Z, et al. **Circulation** 1995 May 15;91(10):2614–8

ATROPINE

Oral clonidine premedication blunts the heart rate response to intravenous atropine in awake children. Nishina K, et al. **Anesthesiology** 1995 May;82(5):1126–30

Atropine as premedication for anaesthesia and bronchoscopy [letter] Baer GA, et al. **Lancet** 1995 May 27;345(8961):1375

ATTENTION

Cross-over, completion and confabulation in unilateral spatial neglect. Chatterjee A. **Brain** 1995 Apr;118 (Pt 2):455–65

Spatial hemineglect in back space. Vallar G, et al. **Brain** 1995 Apr;118 (Pt 2):467–72

Negative priming (cognitive inhibition) in psychiatric patients: effect of neuroleptics. David AS. **J Nerv Ment Dis** 1995 May;183(5):337–9

ATTENTION DEFICIT DISORDER WITH HYPERACTIVITY

Diagnosing attention deficit hyperactivity disorder in adults [letter] Lomas B. **Am J Psychiatry** 1995 Jun;152(6):961

Adopted children exposed to cocaine in utero: confounding factors [letter] Jerome L. **Can Med Assoc J** 1995 Apr 15; 152(8):1187–8

ATTITUDE

The discussion about advance directives. Patient and physician opinions regarding when and how it should be conducted. End of Life Study Group. Johnston SC, et al. **Arch Intern Med** 1995 May 22;155(10):1025–30

Attitudes of southern adolescents toward smoking [letter] Berenson GS, et al. **South Med J** 1995 May;88(5):601–2

ATTITUDE OF HEALTH PERSONNEL

A workshop for raising awareness about academic honesty. Hansen PA, et al. **Acad Med** 1995 May;70(5):434

Feedback from chief residents about proposed revisions of the special requirements for internal medicine residencies. Reynolds PP, et al. **Acad Med** 1995 May;70(5):415–7

Return to work after laparoscopic cholecystectomy. McLauchlan GJ, et al. **Br J Surg** 1995 Feb;82(2):239–41

ATTITUDE TO HEALTH

Attitudes of women toward hormone therapy and prevention of heart disease [editorial] Pilote L, et al. **Am Heart J** 1995 Jun;129(6):1237–8

Assessing the preferences of patients with psoriasis. A quantitative, utility approach. Zug KA, et al. **Arch Dermatol** 1995 May;131(5):561–8

Return to work after laparoscopic cholecystectomy. McLauchlan GJ, et al. **Br J Surg** 1995 Feb;82(2):239–41

AUDITORY PERCEPTION

Brain systems for encoding and retrieval of auditory-verbal memory. An in vivo study in humans. Fletcher PC, et al. **Brain** 1995 Apr;118 (Pt 2):401–16

Dichotic listening in patients with partial section of the corpus callosum. Sugishita M, et al. **Brain** 1995 Apr;118 (Pt 2):417–27

AUSCULTATION

The hyperstethoscope syndrome [letter] Coe D, et al. **Lancet** 1995 May 13;345(8959):1250

The hyperstethoscope syndrome [letter] Dugdale A. **Lancet** 1995 May 13;345(8959):1250

The hyperstethoscope syndrome [letter] Emery AE. **Lancet** 1995 May 13;345(8959):1250

The hyperstethoscope syndrome [letter] Morrison PJ. **Lancet** 1995 May 13;345(8959):1250

The hyperstethoscope syndrome [letter] Patch D. **Lancet** 1995 May 13;345(8959):1250

AUTHORSHIP

Authorship inflation: a trend reversed [letter] Drenth JP. **Lancet** 1995 May 13;345(8959):1242–3

AUTOANTIBODIES

Passive transfer of autoantibodies from a patient with mutilating epidermolysis bullosa acquisita induces specific alterations in the skin of neonatal mice. Borradori L, et al. **Arch Dermatol** 1995 May;131(5):590–5

Multiple mononeuropathy and anti-neutrophil cytoplasmic autoantibody [letter] Delpla PA. **Arch Neurol** 1995 May; 52(5):443

Autoantibodies to glutamate decarboxylase in a patient with cerebellar cortical atrophy, peripheral neuropathy, and slow eye movements. Honnorat J, et al. **Arch Neurol** 1995 May;52(5):462–8

Antineutrophil cytoplasmic antibodies in systemic lupus erythematosus. Prevalence, specificities, and clinical significance. Schnabel A, et al. **Arthritis Rheum** 1995 May; 38(5):633–7

Endothelium-derived haemostatic factors and the antiphospholipid syndrome. Mackworth-Young CG, et al. **Br J Rheumatol** 1995 Mar;34(3):201–6

Major differences in specificity among naturally occurring human IgG-subclass anti-IgE autoantibodies. Magnusson CG. **J Allergy Clin Immunol** 1995 May;95(5 Pt 1):1011–9

Effects of stimulatory and inhibitory thyrotropin receptor antibodies on lipolysis in infant adipocytes. Janson A, et al. **J Clin Endocrinol Metab** 1995 May;80(5):1712–6

Analysis of the normal human IgG antibody repertoire. Evidence that IgG autoantibodies of healthy adults recognize a limited and conserved set of protein antigens in homologous tissues. Mouthon L, et al. **J Immunol** 1995 Jun 1;154(11):5769–78

Calcium-channel antibodies in the Lambert-Eaton syndrome and other paraneoplastic syndromes. Lennon VA, et al. **N Engl J Med** 1995 Jun 1;332(22):1467–74

AUTOANTIGENS

Interferon-gamma and epithelial cell activation in Sjögren's syndrome. Brookes SM, et al. **Br J Rheumatol** 1995 Mar; 34(3):226–31

Identification of the main gonadal autoantigens in patients with adrenal insufficiency and associated ovarian failure [see comments] Winqvist O, et al. **J Clin Endocrinol Metab** 1995 May;80(5):1717–23. Comment in: J Clin Endocrinol Metab 1995 May;80(5):1502–5.

Two mechanisms of antigen-specific apoptosis of myelin basic protein (MBP)-specific T lymphocytes derived from multiple sclerosis patients and normal individuals. Pelfrey CM, et al. **J Immunol** 1995 Jun 1;154(11):6191–202

AUTOIMMUNE DISEASES

Fetal bleeding in neonatal alloimmune thrombocytopenia mediated by anti-PlA1 is not associated with inhibition of fibrinogen binding to platelet GPIIb/IIIa. Beadling WV, et al. **Am J Clin Pathol** 1995 May;103(5):636–41

Autoimmune disorders and interleukin-2 therapy: a step toward 'unanswered questions' [letter] Wolkenstein P, et al. **Arch Dermatol** 1995 May;131(5):615–6

New therapeutic approaches in autoimmune rheumatic diseases, with special emphasis on rheumatoid arthritis [editorial] Kalden JR, et al. **Br J Rheumatol** 1995 Mar; 34(3):193–6

Primary biliary cirrhosis-autoimmune hepatitis overlap syndrome. Corticoresistance and effective treatment by cyclosporine A. Duclos-Vallée JC, et al. **Dig Dis Sci** 1995 May;40(5):1069–73.

Cytokines, inflammation, and autoimmune diseases. Ward PA. **Hosp Pract (Off Ed)** 1995 May 15;30(5):35–41 (11 ref.)

Proliferative responses of T-cells to thyroid antigens and synthetic thyroid peroxidase peptides in autoimmune

thyroid disease. Fisfalen ME, et al.
J Clin Endocrinol Metab 1995 May;80(5):1597–604
Adrenal and gonadal autoimmune diseases [editorial; comment] Smith BR, et al. J Clin Endocrinol Metab 1995 May;80(5):1502–5 (32 ref.). Comment on: J Clin Endocrinol Metab 1995 May;80(5):1717–23.
Reversible hypopituitarism after interferonalfa therapy [letter] Sakane N, et al. Lancet 1995 May 20;345(8960):1305

AUTOIMMUNITY

Humoral thyroid autoimmunity is not involved in the pathogenesis of myxedematous endemic cretinism [see comments] Chiovato L, et al. J Clin Endocrinol Metab 1995 May;80(5):1509–14. Comment in: J Clin Endocrinol Metab 1995 May;80(5):1506–8.

AUTOMOBILE DRIVING

Strategies proposed so cars won't harm kids [news] Zylke JW. JAMA 1995 May 24–31;273(20):1560–1

AUTONOMIC NERVOUS SYSTEM

Nitric oxide and VIP as co-transmitters of neurogenic relaxation of human airways [letter] Foda HD, et al.
Am J Respir Crit Care Med 1995 May;151(5):1689–90
Neurally mediated syncope: pathogenesis, diagnosis, and treatment. Kaufmann H. Neurology 1995 Apr;45(4 Suppl 5):S12–8 (78 ref.)

AUTONOMIC NERVOUS SYSTEM DISEASES

Twenty four hour continuous non-invasive finger blood pressure monitoring: a novel approach to the evaluation of treatment in patients with autonomic failure. Omboni S, et al. Br Heart J 1995 Mar;73(3):290–2

AUTOPSY

The risk for transmission of Mycobacterium tuberculosis at the bedside and during autopsy [see comments] Templeton GL, et al. Ann Intern Med 1995 Jun 15;122(12):922–5. Comment in: Ann Intern Med 1995 Jun 15;122(12):955–6.
Diminishing autopsy rates [letter] Orenstein JM.
Arch Pathol Lab Med 1995 May;119(5):393, 395
Diminishing autopsy rates [letter] Silver MD.
Arch Pathol Lab Med 1995 May;119(5):393; discussion 395
Organ-limited autopsies. Obtaining permission for postmortem examination of the urinary tract. Warren JW, et al. Arch Pathol Lab Med 1995 May;119(5):440–3
Commentary on JFK autopsy articles. Crenshaw CA, et al. JAMA 1995 May 24–31;273(20):1632; discussion 1633

AWARDS AND PRIZES

Presentation of the 1995 Robert H. Williams Distinguished Chair of Medicine Award to William Nimmons Kelley, MD. Am J Med 1995 May;98(5):425–7
Profiles in service (1986–1995). The Foster G. McGaw Prize winners. Greater Southeast Healthcare System, Washington, DC. Erwin W. Hosp Health Netw 1995 May 5;69(9):55–8
Profiles in service (1986–1995). 1990 Foster G. McGraw Prize winner. UCSF-Mount Zion Medical Center, San Francisco, California. Lumsdon K. Hosp Health Netw 1995 May 20;69(10):43–5

AXILLARY ARTERY

Upper extremity thromboembolism caused by occlusion of axillofemoral grafts. McLafferty RB, et al. Am J Surg 1995 May;169(5):492–5
Axillary artery: an alternative site of arterial cannulation for patients with extensive aortic and peripheral vascular disease. Sabik JF, et al. J Thorac Cardiovasc Surg 1995 May;109(5):885–90; discussion 890–1

AXILLARY VEIN

Effect of aspirin on spontaneous contrast in the brachial veins of normal subjects. Kearney K, et al. Am J Cardiol 1995 May 1;75(14):924–8

AZOLES

The relationship of corneal epithelial defect size to drug penetration. Johnson DA, et al. Arch Ophthalmol 1995 May;113(5):641–4

B-CELL ACTIVATION ANTIGEN

Coblockade of the LFA1:ICAM and CD28/CTLA4:B7 pathways is a highly effective means of preventing acute lethal graft-versus-host disease induced by fully major histocompatibility complex-disparate donor grafts. Blazar BR, et al. Blood 1995 May 1;85(9):2607–18
Role of B7-1 in mediating an immune response to myeloid leukemia cells. Matulonis UA, et al. Blood 1995 May 1; 85(9):2507–15
Costimulation with B7-1, IL-6, and IL-12 is sufficient for primary generation of murine antitumor cytolytic T lymphocytes in vitro. Gajewski TF, et al. J Immunol 1995 Jun 1;154(11):5637–48

BACILLUS

Auramine fluorescence for acid-fast bacilli in formalin-fixed, paraffin-embedded tissues [letter] Wöckel W.
Am J Clin Pathol 1995 May;103(5):667–8

BACITRACIN

Chemotherapy for giardiasis: randomized clinical trial of bacitracin, bacitracin zinc, and a combination of bacitracin zinc with neomycin. Andrews BJ, et al.
Am J Trop Med Hyg 1995 Apr;52(4):318–21

BACLOFEN

Effects of L-baclofen and D-baclofen on the auditory system: a study of click-evoked potentials from the inferior colliculus in the rat. Szczepaniak WS, et al.
Ann Otol Rhinol Laryngol 1995 May;104(5):399–404
The effects of intrathecally administered baclofen on function in patients with spasticity. Campbell SK, et al.
Phys Ther 1995 May;75(5):352–62 (46 ref.)

BACTEREMIA

Cyclic nucleotides and vasoactive intestinal peptide production in a rabbit model of Escherichia coli septicemia. Broner CW, et al. Am J Med Sci 1995 May;309(5):267–77
Lipopolysaccharide toxicity-regulating proteins in bacteremia. Froon AH, et al. J Infect Dis 1995 May; 171(5):1250–7
Early-onset coagulase-negative staphylococcal sepsis in preterm neonate. National Institute of Child Health and Human Development (NICHD) Neonatal Research Network [letter] Stoll BJ, et al. Lancet 1995 May 13; 345(8959):1236–7
Antibiotic treatment of sepsis. Cunha BA.
Med Clin North Am 1995 May;79(3):551–8 (28 ref.)

BACTERIA

Can ultrasound probes and coupling gel be a source of nosocomial infection in patients undergoing sonography? An in vivo and in vitro study. Muradali D, et al.
AJR Am J Roentgenol 1995 Jun;164(6):1521–4
Cultures of skin biopsy tissue from immunocompromised patients with cancer and rashes. Chren MM, et al.
Arch Dermatol 1995 May;131(5):552–5
Decreased bacterial adherence and biofilm formation on chlorhexidine and silver sulfadiazine-impregnated central venous catheters implanted in swine. Greenfeld JI, et al.
Crit Care Med 1995 May;23(5):894–900

BACTERIA, ANAEROBIC

The occurrence, virulence, and antimicrobial resistance of anaerobes in polymicrobial infections. Aldridge KE.
Am J Surg 1995 May;169(5A Suppl):2S–7S (20 ref.)
The role of anaerobes in chronic sinusitis [letter] Ramadan HH. Arch Otolaryngol Head Neck Surg 1995 May; 121(5):591

BACTERIAL ADHESION

Decreased bacterial adherence and biofilm formation on chlorhexidine and silver sulfadiazine-impregnated central venous catheters implanted in swine. Greenfeld JI, et al.
Crit Care Med 1995 May;23(5):894–900
Hemagglutination, adherence, and surface properties of vaginal Lactobacillus species. Andreu A, et al.
J Infect Dis 1995 May;171(5):1237–43

BACTERIAL INFECTIONS

Parenteral beta-lactamase inhibitor combinations for clinical use. Manzella JP. Am Fam Physician 1995 May 15; 51(7):1695–8
The occurrence, virulence, and antimicrobial resistance of anaerobes in polymicrobial infections. Aldridge KE.
Am J Surg 1995 May;169(5A Suppl):2S–7S (20 ref.)
Treatment of skin and soft-tissue infections. File TM Jr, et al. Am J Surg 1995 May;169(5A Suppl):27S–33S (21 ref.)
Clinical trials of extended spectrum penicillin/beta-lactamase inhibitors in the treatment of intra-abdominal infections. European and North American experience. Wilson SE, et al. Am J Surg 1995 May;169(5A Suppl):21S–26S (14 ref.)
Preterm prelabour amniorrhexis: intrauterine infection and interval between membrane rupture and delivery. Carroll SG, et al. Arch Dis Child Fetal Neonatal Ed 1995 Jan; 72(1):F43–6
The role of anaerobes in chronic sinusitis [letter] Ramadan HH. Arch Otolaryngol Head Neck Surg 1995 May; 121(5):591
"Helicobacter heilmannii" infection in a patient with gastric cancer [letter] Yang H, et al. Dig Dis Sci 1995 May; 40(5):1013–4
Invasive pneumococcal infections in children [letter] Booy R, et al. Lancet 1995 May 13;345(8959):1245–6
Is rheumatoid arthritis caused by an infection? McKendry RJ. Lancet 1995 May 27;345(8961):1319–20
Intra-abdominal sepsis. Bartlett JG. Med Clin North Am 1995 May;79(3):599–617 (105 ref.)
Treatment of pyelonephritis in adults. Bergeron MG.
Med Clin North Am 1995 May;79(3):619–49 (61 ref.)
Empiric therapy for infections in the febrile, neutropenic, compromised host. Giamarellou H. Med Clin North Am 1995 May;79(3):559–80 (83 ref.)
Treatment of infections in elderly patients. Yoshikawa TT, et al. Med Clin North Am 1995 May;79(3):651–61 (63 ref.)

BACTERIAL OUTER MEMBRANE PROTEINS

Efficacy of human Lyme disease vaccine formulations in a mouse model. Telford SR 3rd, et al. J Infect Dis 1995 May; 171(5):1368–70

BACTERIAL PROTEINS

Sequence analysis of the gene for a novel superantigen produced by Yersinia pseudotuberculosis and expression of the recombinant protein. Ito Y, et al. J Immunol 1995 Jun 1;154(11):5896–906
DNA sequencing of the gene encoding a bacterial superantigen, Yersinia pseudotuberculosis-derived mitogen (YPM), and characterization of the gene product, cloned YPM. Miyoshi-Akiyama T, et al. J Immunol 1995 May 15;154(10):5228–34
Incidence of hemolysin, gelatinase, and aggregation substance among enterococci isolated from patients with endocarditis and other infections and from feces of hospitalized and community-based persons. Coque TM, et al.
J Infect Dis 1995 May;171(5):1223–9
Response of recent human immunodeficiency virus seroconverters to the pneumococcal polysaccharide vaccine and Haemophilus influenzae type b conjugate vaccine. Weiss PJ, et al. J Infect Dis 1995 May; 171(5):1217–22

BACTERIAL TOXINS

Clostridium difficile toxin B is more potent than toxin A in damaging human colonic epithelium in vitro. Riegler M, et al. J Clin Invest 1995 May;95(5):2004–11
Toxicity of Streptococcus pneumoniae in neurons, astrocytes, and microglia in vitro. Kim YS, et al. J Infect Dis 1995 May;171(5):1363–8
An animal model for the study of neurotoxicity of bacterial products and application of the model to demonstrate that Shiga toxin and lipopolysaccharide cooperate in inducing neurologic disorders. Yuhas Y, et al. J Infect Dis 1995 May; 171(5):1244–9

BACTERIAL VACCINES

Should patients positive for HIV infection receive pneumococcal vaccine? Jain A, et al. BMJ 1995 Apr 22; 310(6986):1060–2 (34 ref.)
Efficacy of human Lyme disease vaccine formulations in a mouse model. Telford SR 3rd, et al. J Infect Dis 1995 May; 171(5):1368–70
Response of recent human immunodeficiency virus seroconverters to the pneumococcal polysaccharide vaccine and Haemophilus influenzae type b conjugate vaccine. Weiss PJ, et al. J Infect Dis 1995 May; 171(5):1217–22

BACTEROIDES FRAGILIS

Simultaneous resistance to metronidazole, co-amoxiclav, and imipenem in clinical isolate of Bacteroides fragilis. Turner P, et al. Lancet 1995 May 20;345(8960):1275–7

BALLOON DILATATION

Percutaneous balloon mitral valvuloplasty by the Inoue technique: a multicenter study of 4832 patients in China. Chen CR, et al. Am Heart J 1995 Jun;129(6):1197–203
Balloon-expandable stent repair of severe coarctation of aorta. Suárez de Lezo J, et al. Am Heart J 1995 May; 129(5):1002–8
Bailout coronary stenting with 6F guiding catheters for failed balloon angioplasty. Urban P, et al. Am Heart J 1995 Jun; 129(6):1078–83
Regional and arterial localization of radioactive microparticles after local delivery by unsupported or supported porous balloon catheters. Wilensky RL, et al. Am Heart J 1995 May;129(5):852–9
Balloon valvotomy for mitral stenosis associated with moderate mitral regurgitation. Zhang HP, et al.
Am J Cardiol 1995 May 1;75(14):960–3
Tracheobronchography and balloon dilatation in acquired neonatal tracheal stenosis [see comments] Bétrémieux P, et al. Arch Dis Child Fetal Neonatal Ed 1995 Jan;72(1):F3–7 . Comment in: Arch Dis Child Fetal Neonatal Ed 1995 Jan;72(1):F1–2.
Experimental ablation of outflow tract muscle with a thermal balloon catheter. Neya K, et al. Circulation 1995 May 1; 91(9):2445–53
Efficacy and safety of hydrostatic balloon dilatation of ileocolonic Crohn's strictures: a prospective longterm analysis. Couckuyt H, et al. Gut 1995 Apr;36(4):577–80

BAND 3 PROTEIN

Association state of human red blood cell band 3 and its interaction with ankyrin. Pinder JC, et al. **Blood** 1995 May 15;85(10):2951–61

Monoclonal antibodies recognizing epitopes on the extracellular face and intracellular N-terminus of the human erythrocyte anion transporter (band 3) and their application to the analysis of South East Asian ovalocytes. Smythe JS, et al. **Blood** 1995 May 15;85(10):2929–36

BANDAGES

A simple method for retaining the aural speculum. Soo G, et al. **J Laryngol Otol** 1995 Mar;109(3):230–1

BARIUM

Anaphylaxis to carrageenan: a pseudo-latex allergy. Tarlo SM, et al. **J Allergy Clin Immunol** 1995 May;95(5 Pt 1):933–6

BARIUM SULFATE

The effects of distention of the colon during air-contrast barium enema on colonic morphology: anatomic correlation. Rubesin SE, et al. **AJR Am J Roentgenol** 1995 Jun;164(6):1387–9

A simple technique to reduce breast irradiation [letter] Kaplan GR, et al. **Br J Radiol** 1995 Feb;68(806):220

A blinded prospective trial of low-residue versus normal diet in preparation for barium enema. Kember PG, et al. **Br J Radiol** 1995 Feb;68(806):128–9

Trends in use of barium enema examination, colonoscopy, and sigmoidoscopy: is use commensurate with risk of disease? Karasick S, et al. **Radiology** 1995 Jun;195(3):777–84

BAROTRAUMA

Barotrauma during jet ventilation for microlaryngeal surgery [letter] Bunting HE, et al. **Anaesthesia** 1995 Apr;50(4):374–5

BARRETT ESOPHAGUS

c-erbB-2 overexpression in the dysplasia/carcinoma sequence of Barrett's oesophagus. Hardwick RH, et al. **J Clin Pathol** 1995 Feb;48(2):129–32

BARTONELLA INFECTIONS

A review of bartonellosis in Ecuador and Colombia. Alexander B. **Am J Trop Med Hyg** 1995 Apr;52(4):354–9

BASAL GANGLIA

Cortical-basal ganglionic degeneration [letter] Okuda B, et al. **Neurology** 1995 May;45(5):1033–4

BASE SEQUENCE

Herpesvirus-like DNA sequences in non-Kaposi's sarcoma skin lesions of transplant patients. Rady PL, et al. **Lancet** 1995 May 27;345(8961):1339–40

BASOPHILS

Quantitation of tryptase, chymase, Fc epsilon RI alpha, and Fc epsilon RI gamma mRNAs in human mast cells and basophils by competitive reverse transcription-polymerase chain reaction. Xia HZ, et al. **J Immunol** 1995 May 15; 154(10):5472–80

BCG VACCINE

Tuberculosis and cancer: parallels in host responses and therapeutic approaches? Grange JM, et al. **Lancet** 1995 May 27;345(8961):1350–2 (40 ref.)

BECLOMETHASONE

The influence of an inhaled steroid on quality of life in patients with asthma or COPD. van Schayck CP, et al. **Chest** 1995 May;107(5):1199–205

Steroid-sparing effect of inhaled lysine acetylsalicylate and furosemide in high-dose beclomethasone-dependent asthma. Bianco S, et al. **J Allergy Clin Immunol** 1995 May; 95(5 Pt 1):937–43

BEDDING AND LINENS

Insecticide-treated bed nets in control of malaria in Africa [letter] Shiff C, et al. **Lancet** 1995 May 27;345(8961):1375–6

BEDS

Cot mattresses and the sudden infant death syndrome [letter] Richardson BA. **BMJ** 1995 Apr 22;310(6986):1071

Cost-effectiveness of low-air-loss beds for treatment of pressure ulcers. Ferrell BA, et al. **J Gerontol A Biol Sci Med Sci** 1995 May;50(3):M141–6

BEER

Beer potomania [letter] Harrow AS. **South Med J** 1995 May; 88(5):602

BEHAVIOR

Human behavior and mental health. American Academy of Family Physicians and the American Psychiatric Association. **Am Fam Physician** 1995 May 1;51(6):1599–600, 1603

Pattern of neurobehavioral deficits associated with interferon alfa therapy for leukemia. Pavol MA, et al. **Neurology** 1995 May;45(5):947–50

BEHAVIOR, ANIMAL

Correlation of CSF 5-HIAA concentration with sociality and the timing of emigration in free-ranging primates. Mehlman PT, et al. **Am J Psychiatry** 1995 Jun; 152(6):907–13

Touch-evoked agitation produced by spinally administered phospholipid emulsion and liposomes in rats. Structure-activity relation. Yanez AM, et al. **Anesthesiology** 1995 May;82(5):1189–98

BENCE JONES PROTEIN

Bence Jones proteinuria in chronic lymphocytic leukemia [letter] Pascali E. **Am J Clin Pathol** 1995 May;103(5):665–7

BENZENESULFONATES

Use of the fluorochrome calcofluor white in the screening of stool specimens for spores of microsporidia. Luna VA, et al. **Am J Clin Pathol** 1995 May;103(5):656–9

BENZOPHENONEIDUM

Auramine fluorescence for acid-fast bacilli in formalin-fixed, paraffin-embedded tissues [letter] Wöckel W. **Am J Clin Pathol** 1995 May;103(5):667–8

BENZOXAZOLES

Combination therapy with zidovudine prevents selection of human immunodeficiency virus type 1 variants expressing high-level resistance to L-697,661, a nonnucleoside reverse transcriptase inhibitor. Staszewski S, et al. **J Infect Dis** 1995 May;171(5):1159–65

BETA-GALACTOSIDASE

Adenoviral mediated gene transfer to atherosclerotic arteries after balloon angioplasty. Landau C, et al. **Am Heart J** 1995 Jun;129(6):1051–7

BETA-LACTAMASES

Parenteral beta-lactamase inhibitor combinations for clinical use. Manzella JP. **Am Fam Physician** 1995 May 15; 51(7):1695–8

Clinical trials of extended spectrum penicillin/beta-lactamase inhibitors in the treatment of intra-abdominal infections. European and North American experience. Wilson SE, et al. **Am J Surg** 1995 May;169(5A Suppl):21S–26S (14 ref.)

BETA 2-MICROGLOBULIN

Dissociation of beta 2-microglobulin from HLA class I heavy chains correlates with acquisition of epitopes in the cytoplasmic tail. Little AM, et al. **J Immunol** 1995 May 15;154(10):5205–15

Predictive value of fetal serum beta 2-microglobulin for neonatal renal function. Berry SM, et al. **Lancet** 1995 May 20;345(8960):1277–8

BETA-THALASSEMIA

Extended therapy with intravenous arginine butyrate in patients with beta-hemoglobinopathies. Sher GD, et al. **N Engl J Med** 1995 Jun 15;332(24):1606–10

BICARBONATES

Increased plasma bicarbonate and growth hormone after an oral glutamine load. Welbourne TC. **Am J Clin Nutr** 1995 May;61(5):1058–61

BICYCLING

Protection afforded by cycle helmets [letter] McDermott F, et al. **BMJ** 1995 Apr 29;310(6987):1138–9

BILE

Ultrasound-guided percutaneous fine needle puncture of the gallbladder for studies of bile composition. Hussaini SH, et al. **Br J Radiol** 1995 Mar;68(807):271–6

BILE ACIDS AND SALTS

Effect of olsalazine on sodium-dependent bile acid transport in rat ileum. Chawla A, et al. **Dig Dis Sci** 1995 May; 40(5):943–8

Primary dual defect of cholesterol and bile acid metabolism in liver of patients with intrahepatic calculi. Shoda J, et al. **Gastroenterology** 1995 May;108(5):1534–46

BILE DUCT DISEASES

Role of biliary stenting in the management of bile duct stones in the elderly. Dalton HR, et al. **Gut** 1995 Apr;36(4):485–7

BILE DUCT NEOPLASMS

"Natural history" of unresected cholangiocarcinoma: patient outcome after noncurative intervention. Farley DR, et al. **Mayo Clin Proc** 1995 May;70(5):425–9

Does an optimal strategy exist for patients with unresectable cholangiocarcinoma? [editorial] Roslyn JJ. **Mayo Clin Proc** 1995 May;70(5):503–4

BILE DUCT OBSTRUCTION, EXTRAHEPATIC

Increased renal susceptibility to gentamicin in the rat with obstructive jaundice. Role of lipid peroxidation. Tajiri K, et al. **Dig Dis Sci** 1995 May;40(5):1060–4

BILE DUCTS

A critical review of the Couinaud technique of hepatic resection. Thompson EC, et al. **Arch Surg** 1995 May; 130(5):553–9

An analysis of the problem of biliary injury during laparoscopic cholecystectomy [letter] Berci G, et al. **J Am Coll Surg** 1995 May;180(5):638–9

Luminal endocytosis and intracellular targeting by acinar cells during early biliary pancreatitis in the opossum. Lerch MM, et al. **J Clin Invest** 1995 May;95(5):2222–31

BILE DUCTS, INTRAHEPATIC

Primary dual defect of cholesterol and bile acid metabolism in liver of patients with intrahepatic calculi. Shoda J, et al. **Gastroenterology** 1995 May;108(5):1534–46

BILIARY DYSKINESIA

Abnormal sphincter of Oddi response to cholecystokinin in postcholecystectomy syndrome patients with irritable bowel syndrome. The irritable sphincter. Evans PR, et al. **Dig Dis Sci** 1995 May;40(5):1149–56

BILIARY TRACT

Sonographic evaluation of patients before laparoscopic cholecystectomy: imaging findings. Wachsberg RH. **AJR Am J Roentgenol** 1995 Jun;164(6):1419–23

Three-dimensional reconstruction of the biliary tract using spiral computed tomography. Kwon AH, et al. **Br J Surg** 1995 Feb;82(2):260–3

Phase I clinical evaluation of Gd-EOB-DTPA as a hepatobiliary MR contrast agent: safety, pharmacokinetics, and MR imaging. Hamm B, et al. **Radiology** 1995 Jun; 195(3):785–92

BILIARY TRACT NEOPLASMS

Disseminated intravascular coagulation after liver resection: retrospective study in patients with biliary tract carcinoma. Nagino M, et al. **Surgery** 1995 May;117(5):581–5

BILIRUBIN

Sensitivity of HPLC and conventional bilirubin measurements in the detection of early cholestasis. Pieper-Bigelow C, et al. **J Lab Clin Med** 1995 May; 125(5):654–61

BINDING SITES, ANTIBODY

Monoclonal antibody X18A4 identifies an oncofetal fibronectin epitope distinct from the FDC-6 binding site. Feinberg RF, et al. **Am J Obstet Gynecol** 1995 May; 172(5):1526–36

BIOETHICS

The tobacco industry and bioethics [letter] Kawane H. **Lancet** 1995 May 20;345(8960):1314

BIOFILMS

Decreased bacterial adherence and biofilm formation on chlorhexidine and silver sulfadiazine-impregnated central venous catheters implanted in swine. Greenfeld JI, et al. **Crit Care Med** 1995 May;23(5):894–900

BIOLOGICAL ASSAY

Novel technique to bioassay endocardium-derived nitric oxide from the beating heart. Discigil B, et al. **Ann Thorac Surg** 1995 May;59(5):1182–6

BIOLOGICAL MARKERS

Monoclonal antibodies that detect biochemical markers of arthritis in humans. Slater RR Jr, et al. **Arthritis Rheum** 1995 May;38(5):655–9

BIOLOGICAL RESPONSE MODIFIERS

Thrombopoietic effects and toxicity of interleukin-6 in patients with ovarian cancer before and after chemotherapy: a multicentric placebo-controlled, randomized phase Ib study. D'Hondt V, et al. **Blood** 1995 May 1;85(9):2347-53

BIOPROSTHESIS

Repeat replacement of aortic valve bioprosthesis. Safi HJ, et al. **Ann Thorac Surg** 1995 May;59(5):1217-9

In-hospital and long-term outcome after porcine tricuspid valve replacement. Glower DD, et al. **J Thorac Cardiovasc Surg** 1995 May;109(5):877-83; discussion 883-4

Stentless porcine aortic root: valve of choice for the elderly patient with small aortic root? Sintek CF, et al. **J Thorac Cardiovasc Surg** 1995 May;109(5):871-6; discussion 876

BIOPSY

Etiologies for non-correlating cervical cytologies and biopsies. Tritz DM, et al. **Am J Clin Pathol** 1995 May; 103(5):594-7

Arterioportal fistula following liver biopsy. Three cases occurring in liver transplant recipients. Jabbour N, et al. **Dig Dis Sci** 1995 May;40(5):1041-4

BIOPSY, NEEDLE

Cause of low-density area seen on radiographs made during stereotactic breast biopsy [letter] Jacques J. **AJR Am J Roentgenol** 1995 Jun;164(6):1553-4

Displacement of carcinomatous epithelium in surgical breast specimens following stereotaxic core biopsy. Youngson BJ, et al. **Am J Clin Pathol** 1995 May;103(5):598-602

Efficacy, safety, and therapeutic relevance of transthoracic aspiration with ultrathin needle in nonventilated nosocomial pneumonia. Dorca J, et al. **Am J Respir Crit Care Med** 1995 May;151(5):1491-6

Use of the "triple test" for palpable breast lesions yields high diagnostic accuracy and cost savings. Vetto J, et al. **Am J Surg** 1995 May;169(5):519-22

Tricuspid valve regurgitation attributable to endomyocardial biopsies and rejection in heart transplantation. Hausen B, et al. **Ann Thorac Surg** 1995 May;59(5):1134-40

Computerized breast cancer diagnosis and prognosis from fine-needle aspirates. Wolberg WH, et al. **Arch Surg** 1995 May;130(5):511-6

Risk of pneumothorax and percutaneous needle biopsy [letter] Dogra VS, et al. **Chest** 1995 May;107(5):1477-8

Obstructive lung disease. Percutaneous needle biopsy [letter] Spagnolo SV, et al. **Chest** 1995 May;107(5):1476-7

Interventional procedures of the breast: medicolegal considerations. Brenner RJ. **Radiology** 1995 Jun; 195(3):611-5

Impact of stereotaxic core breast biopsy on cost of diagnosis. Liberman L, et al. **Radiology** 1995 Jun;195(3):633-7

Needle-localization biopsy of the breast: impact of a selective core needle biopsy program on yield. Rubin E, et al. **Radiology** 1995 Jun;195(3):627-31

Fine-needle aspiration biopsy versus fine-needle capillary (nonaspiration) biopsy: in vivo comparison. Savage CA, et al. **Radiology** 1995 Jun;195(3):815-9

CT-guided renal biopsy using a coaxial technique and an automated biopsy gun. Kudryk BT, et al. **South Med J** 1995 May;88(5):543-6

Cost-effective evaluation of the patient with a thyroid nodule. Woeber KA. **Surg Clin North Am** 1995 Jun; 75(3):357-63 (18 ref.)

BIPOLAR DISORDER

American Psychiatric Association releases treatment guideline for bipolar disease. **Am Fam Physician** 1995 May 1;51(6):1605-6, 1609

Dexamethasone for treatment of major depression in patients with bipolar disorder [letter] Beale MD, et al. **Am J Psychiatry** 1995 Jun;152(6):959-60

Abnormal frontal lobe phosphorous metabolism in bipolar disorder. Deicken RF, et al. **Am J Psychiatry** 1995 Jun; 152(6):915-8

Sex differences in age at first affective episode [letter] Krasa NR. **Am J Psychiatry** 1995 Jun;152(6):960

Outcome and comorbidity in first- compared with multiple-episode mania. Keck PE Jr, et al. **J Nerv Ment Dis** 1995 May;183(5):320-4

Tyrosine hydroxylase gene and manic-depressive illness [letter] Rietschel M, et al. **Lancet** 1995 May 27; 345(8961):1368

BIRTH INJURIES

Cephalhematomas revisited. When should a diagnostic tap be performed? LeBlanc CM, et al. **Clin Pediatr (Phila)** 1995 Feb;34(2):86-9 (16 ref.)

Segmental testicular infarction in the neonate: a case report. Penson DF, et al. **J Urol** 1995 Jun;153(6):1992-3

BISMUTH

Association of symptoms with Helicobacter pylori infection in children. Gormally SM, et al. **J Pediatr** 1995 May;126(5 Pt 1):753-6

BITES AND STINGS

Eyelid laceration sustained in an attack by a rabid desert fox. Tabbara KF, et al. **Am J Ophthalmol** 1995 May; 119(5):651-2

Gila monster envenomation [letter] Miller MF. **Ann Emerg Med** 1995 May;25(5):720

Reestablishment of male sexual function and appearance 23 years after alligator induced traumatic orchiectomy and penile lacerations. Katlowitz NM, et al. **J Urol** 1995 Jun; 153(6):1929-30

BLADDER

Anaphylactoid reactions during voiding cystourethrography [letter] Dardenne AN. **AJR Am J Roentgenol** 1995 Jun; 164(6):1551-2

Systemic reaction to contrast media during cystography [letter] Miller KT, et al. **AJR Am J Roentgenol** 1995 Jun; 164(6):1551

Radiation doses to paediatric patients undergoing micturating cystourethrography examinations and potential reduction by radiation protection optimization. González L, et al. **Br J Radiol** 1995 Mar;68(807):291-5

Hysterectomy by the transvaginal approach after intestinal bladder augmentation and psoas hitch reimplantation. Docimo SG, et al. **J Am Coll Surg** 1995 May;180(5):610-2

The physiology of gastrocystoplasty: once a stomach, always a stomach. Bogaert GA, et al. **J Urol** 1995 Jun; 153(6):1977-80

Reconstruction of the urinary bladder mucosa in three-dimensional collagen gel culture: fibroblast-extracellular matrix interactions on the differentiation of transitional epithelial cells. Fujiyama C, et al. **J Urol** 1995 Jun;153(6):2060-7

Uric acid stone and gastric bladder augmentation. Garzotto MG, et al. **J Urol** 1995 Jun;153(6):1976

Prostaglandin E2-induced bladder hyperactivity in normal, conscious rats: involvement of tachykinins? Ishizuka O, et al. **J Urol** 1995 Jun;153(6):2034-8

Histologic studies of intravesical oxybutynin in the rabbit. Landau EH, et al. **J Urol** 1995 Jun;153(6):2022-4

Temporal changes in micturition and bladder contractility after sucrose diuresis and streptozotocin-induced diabetes mellitus in rats. Tammela TL, et al. **J Urol** 1995 Jun; 153(6):2014-21

BLADDER CALCULI

Uric acid stone and gastric bladder augmentation. Garzotto MG, et al. **J Urol** 1995 Jun;153(6):1976

BLADDER DISEASES

Effects of methotrexate treatment in placenta percreta with urinary bladder wall invasion [letter] Bakri Y, et al. **Am J Obstet Gynecol** 1995 May;172(5):1649-50

Necrobiotic granulomas of the urogenital system [letter] Aqel NM. **J Clin Pathol** 1995 Feb;48(2):185

Xanthoma of the bladder. Nishimura K, et al. **J Urol** 1995 Jun;153(6):1912-3 (10 ref.)

BLADDER FISTULA

Vesico-acetabular fistula. Tripp BM, et al. **J Urol** 1995 Jun; 153(6):1910-1 (2 ref.)

BLADDER NECK OBSTRUCTION

Self-expandable metallic stents in high-risk patients with benign prostatic hyperplasia: long-term follow-up. Song HY, et al. **Radiology** 1995 Jun;195(3):655-60

BLADDER NEOPLASMS

Genetic evidence in melanoma and bladder cancers that p16 and p53 function in separate pathways of tumor suppression. Gruis NA, et al. **Am J Pathol** 1995 May; 146(5):1199-206

c-myc copy number gains in bladder cancer detected by fluorescence in situ hybridization. Sauter G, et al. **Am J Pathol** 1995 May;146(5):1131-9

Expression of transforming growth factor-beta 1 in human bladder cancer. Miyamoto H, et al. **Cancer** 1995 May 15; 75(10):2565-70

Use of intracavitary interferon-alpha-2b in the prophylactic treatment of patients with superficial bladder cancer. Moltó L, et al. **Cancer** 1995 Jun 1;75(11):2720-6

Soluble forms of the adhesion molecule E-cadherin in urine. Banks RE, et al. **J Clin Pathol** 1995 Feb;48(2):179-80

Angiomyolipoma of the left ureterovesical junction associated with ipsilateral renal agenesis. Constantinides CA, et al. **J Urol** 1995 Jun;153(6):1897-8

Primary small cell carcinoma of the bladder: a report of 25 cases. Holmäng S, et al. **J Urol** 1995 Jun;153(6):1820-2 (12 ref.)

The relationship among multiple recurrences, progression and prognosis of patients with stages Ta and T1 transitional cell cancer of the bladder followed for at least 20 years. Holmäng S, et al. **J Urol** 1995 Jun;153(6):1823-6; discussion 1826-7

Expressions of E-cadherin and exon v6-containing isoforms of CD44 and their prognostic values in human transitional cell carcinoma. Hong RL, et al. **J Urol** 1995 Jun; 153(6):2025-8

Carcinogenic risks of some biological agents [letter] Attah E. **Lancet** 1995 May 27;345(8961):1376

BLINDNESS

Visual loss in polyarteritis nodosa [letter] Deegan WF 3rd. **Ann Emerg Med** 1995 May;25(5):720 (7 ref.)

BLOOD

Effect of aspirin on spontaneous contrast in the brachial veins of normal subjects. Kearney K, et al. **Am J Cardiol** 1995 May 1;75(14):924-8

Comparison of the BacT/Alert and Isolator blood culture systems for recovery of fungi. Lyon R, et al. **Am J Clin Pathol** 1995 May;103(5):660-2

Occupational blood contact among prehospital providers. Marcus R, et al. **Ann Emerg Med** 1995 Jun;25(6):776-9

BLOOD CELL COUNT

Peripheral blood progenitor cell (PBPC) counts during steady-state hematopoiesis allow to estimate the yield of mobilized PBPC after filgrastim (R-metHuG-CSF)-supported cytotoxic chemotherapy. Fruehauf S, et al. **Blood** 1995 May 1;85(9):2619-26

BLOOD CELLS

Nonrandom inactivation of the X chromosome in early lineage hematopoietic cells in carriers of Wiskott-Aldrich syndrome. Wengler G, et al. **Blood** 1995 May 1; 85(9):2471-7

BLOOD CIRCULATION

Evidence against a role for inducible nitric oxide synthase in the hyperdynamic circulation of portal-hypertensive rats. Fernández M, et al. **Gastroenterology** 1995 May; 108(5):1487-95

BLOOD COAGULATION

Alterations of coagulation and fibrinolytic and kallikrein-kinin systems in the acute and postacute phases in patients with unstable angina pectoris. Hoffmeister HM, et al. **Circulation** 1995 May 15;91(10):2520-7

Peptide-mediated inactivation of recombinant and platelet plasminogen activator inhibitor-1 in vitro. Eitzman DT, et al. **J Clin Invest** 1995 May;95(5):2416-20

Molecular genetics of thrombophilia: factor V gene mutation causing resistance to activated protein C as a basis of the hypercoagulable state. Dahlbäck B. **J Lab Clin Med** 1995 May;125(5):566-71 (25 ref.)

BLOOD COMPONENT REMOVAL

Another indication for low-density lipoprotein apheresis [letter] Lane DM. **Am J Cardiol** 1995 May 15;75(15):1082

Low-density lipoprotein apheresis as long-term treatment for children with homozygous familial hypercholesterolemia. Zwiener RJ, et al. **J Pediatr** 1995 May;126(5 Pt 1):728-35

BLOOD DONORS

Blood donors in a vector-free zone of Ecuador potentially infected with Trypanosoma cruzi. Grijalva MJ, et al. **Am J Trop Med Hyg** 1995 Apr;52(4):360-3

Reducing donor exposure in preterm infants requiring multiple blood transfusions. Wood A, et al. **Arch Dis Child Fetal Neonatal Ed** 1995 Jan;72(1):F29-33

BLOOD FLOW VELOCITY

Hepatic vein velocities in children with right ventricular hypertension. Bender AM, et al. **Am J Cardiol** 1995 May 1;75(14):971-3

BLOOD GAS ANALYSIS

Sampling for analysing blood gas pressures. Mount Everest study supports use of capillary samples [letter] Barry PW, et al. **BMJ** 1995 Apr 22;310(6986):1072

Sampling for analysing blood gas pressures. Capillary sampling is routine in Germany [letter] Bernhardt A. **BMJ** 1995 Apr 22;310(6986):1072

Sampling for analysing blood gas pressures. Arterial samples are the best [letter] Pandit JJ. **BMJ** 1995 Apr 22; 310(6986):1071-2

BLOOD GAS MONITORING, TRANSCUTANEOUS

Subcutaneous oxygen tension: a useful adjunct in assessment

of perfusion status. Powell CC, et al. **Crit Care Med** 1995 May;23(5):867–73

BLOOD GLUCOSE

Parallel regulation of the local vascular and systemic metabolic effects of insulin. Feldman RD, et al. **J Clin Endocrinol Metab** 1995 May;80(5):1556–9

A noninvasive method to measure splanchnic glucose uptake after oral glucose administration. Ludvik B, et al. **J Clin Invest** 1995 May;95(5):2232–8

Relationship between insulin resistance and abnormal lipid profile in obese adolescents. Steinberger J, et al. **J Pediatr** 1995 May;126(5 Pt 1):690–5

BLOOD GROUPING AND CROSSMATCHING

Rapid Rh D genotyping by polymerase chain reaction-based amplification of DNA. Simsek S, et al. **Blood** 1995 May 15;85(10):2975–80

BLOOD LOSS, SURGICAL

Aprotinin reduces the need for blood products during liver transplantation. Scudamore CH, et al. **Am J Surg** 1995 May; 169(5):546–9

Use of aprotinin in LVAD recipients reduces blood loss, blood use, and perioperative mortality. Goldstein DJ, et al. **Ann Thorac Surg** 1995 May;59(5):1063–7; discussion 1068

Subclavian artery branch ligation reduces hemorrhage during resection of pulmonary aspergilloma. Niwa H, et al. **Ann Thorac Surg** 1995 May;59(5):1234–5

The influence of bismuth subgallate and adrenaline paste upon operating time and operative blood loss in tonsillectomy. Callanan V, et al. **J Laryngol Otol** 1995 Mar; 109(3):206–8

First clinical use of a heparin removal device: an alternative to protamine. Conti VR, et al. **J Thorac Cardiovasc Surg** 1995 May;109(5):1015–7

Autotransfusion and reduction mammaplasty [letter] Brantner JN. **Plast Reconstr Surg** 1995 May;95(6):1133

BLOOD PLATELETS

Increased number of thromboxane A2-prostaglandin H2 platelet receptors in active unstable angina and causative role of enhanced thrombin formation. Modesti PA, et al. **Am Heart J** 1995 May;129(5):873–9

Plasma and platelet taurine are reduced in subjects with insulin-dependent diabetes mellitus: effects of taurine supplementation. Franconi F, et al. **Am J Clin Nutr** 1995 May;61(5):1115–9

Platelet serotonin-2A receptors: a potential biological marker for suicidal behavior. Pandey GN, et al. **Am J Psychiatry** 1995 Jun;152(6):850–5

Seasonal rhythm of platelet [3H]imipramine binding in adolescents who attempted suicide. Pine DS, et al. **Am J Psychiatry** 1995 Jun;152(6):923–5

The reciprocal relationship of thrombopoietin (c-Mpl ligand) to changes in the platelet mass during busulfan-induced thrombocytopenia in the rabbit. Kuter DJ, et al. **Blood** 1995 May 15;85(10):2720–30

Abnormal subcellular distribution of myosin and talin in Wistar Furth rat platelets. Pestina TI, et al. **Blood** 1995 May 1;85(9):2436–46

Continuous hemofiltration and platelet function [letter] Herschman Z, et al. **Crit Care Med** 1995 May;23(5):981–2; discussion 982–3

Continuous hemofiltration and platelet function [letter] Kramer L, et al. **Crit Care Med** 1995 May;23(5):982; discussion 982–3

Peptide-mediated inactivation of recombinant and platelet plasminogen activator inhibitor-1 in vitro. Eitzman DT, et al. **J Clin Invest** 1995 May;95(5):2416–20

Talin does not associate exclusively with alpha 2b beta 3 integrin in activated human platelets. Escolar G, et al. **J Lab Clin Med** 1995 May;125(5):597–607

BLOOD PRESERVATION

Effect of preoperative autologous blood donation and intraoperative and postoperative blood recovery on homologous blood transfusion requirement in cementless total hip replacement operation. Huo MH, et al. **J Am Coll Surg** 1995 May;180(5):561–7

BLOOD PRESSURE

Abnormal pulmonary artery pressure profile after cardiac transplantation: an exercise Doppler echocardiographic study. Barbant SD, et al. **Am Heart J** 1995 Jun; 129(6):1185–92

Blood pressure and atrial natriuretic peptides correlate throughout the day. Sothern RB, et al. **Am Heart J** 1995 May;129(5):907–16

Dexmedetomidine premedication attenuates ketamine-induced cardiostimulatory effects and postanesthetic delirium. Levänen J, et al. **Anesthesiology** 1995 May;82(5):1117–25

The cardiovascular effects and histamine-releasing properties of 51W89 in patients receiving nitrous oxide/opioid/barbiturate anesthesia. Lien CA, et al. **Anesthesiology** 1995 May;82(5):1131–8

The effects of nonsteroidal anti-inflammatory drugs on blood pressures of patients with hypertension controlled by verapamil. Houston MC, et al. **Arch Intern Med** 1995 May 22;155(10):1049–54

A cohort study of the relationship of diabetic retinopathy to blood pressure. Klein BE, et al. **Arch Ophthalmol** 1995 May;113(5):601–6

Influence of breathing technique on arterial blood pressure during heavy weight lifting. Narloch JA, et al. **Arch Phys Med Rehabil** 1995 May;76(5):457–62

Arm-ankle systolic blood pressure difference at rest and after exercise in the assessment of aortic coarctation. Engvall J, et al. **Br Heart J** 1995 Mar;73(3):270–6

Locus for the inducible, but not a constitutive, nitric oxide synthase cosegregates with blood pressure in the Dahl salt-sensitive rat. Deng AY, et al. **J Clin Invest** 1995 May; 95(5):2170–7

BLOOD PRESSURE DETERMINATION

Separation of the oscillometric calibration from the arterial tonometer signal [letter] de Jong JR, et al. **Anesthesiology** 1995 May;82(5):1301–2

BLOOD PRESSURE MONITORING, AMBULATORY

Twenty four hour continuous non-invasive finger blood pressure monitoring: a novel approach to the evaluation of treatment in patients with autonomic failure. Omboni S, et al. **Br Heart J** 1995 Mar;73(3):290–2

BLOOD PROTEINS

Modulation of P-glycoprotein activity by estramustine is limited by binding to plasma proteins. Smith CD, et al. **Cancer** 1995 May 15;75(10):2597–604

Antibacterial proteins of granulocytes differ in interaction with endotoxin. Comparison of bactericidal/permeability-increasing protein, p15s, and defensins. Levy O, et al. **J Immunol** 1995 May 15; 154(10):5403–10

Lipopolysaccharide toxicity-regulating proteins in bacteremia. Froon AH, et al. **J Infect Dis** 1995 May; 171(5):1250–7

BLOOD SPECIMEN COLLECTION

Can topical lignocaine reduce behavioural response to heel prick? Rushforth JA, et al. **Arch Dis Child Fetal Neonatal Ed** 1995 Jan;72(1):F49–51

Sampling for analysing blood gas pressures. Mount Everest study supports use of capillary samples [letter] Barry PW, et al. **BMJ** 1995 Apr 22;310(6986):1072

Sampling for analysing blood gas pressures. Arterial samples are the best [letter] Pandit JJ. **BMJ** 1995 Apr 22; 310(6986):1071–2

BLOOD SUBSTITUTES

Hemoglobin-based oxygen-carrying resuscitation fluids [editorial; comment] Rabinovici R, et al. **Crit Care Med** 1995 May;23(5):801–4 (39 ref.). Comment on: Crit Care Med 1995 May;23(5):874–84.

BLOOD TRANSFUSION

Importance of communication between transfusion medicine specialists and clinicians. Gresens CJ, et al. **Am J Clin Pathol** 1995 Apr;103(4 Suppl 1):S3–8

Aprotinin reduces the need for blood products during liver transplantation. Scudamore CH, et al. **Am J Surg** 1995 May; 169(5):546–9

Use of aprotinin in LVAD recipients reduces blood loss, blood use, and perioperative mortality. Goldstein DJ, et al. **Ann Thorac Surg** 1995 May;59(5):1063–7; discussion 1068

Visceral leishmaniasis after cardiac surgery. Cummins D, et al. **Arch Dis Child** 1995 Mar;72(3):235–6

Reducing donor exposure in preterm infants requiring multiple blood transfusions. Wood A, et al. **Arch Dis Child Fetal Neonatal Ed** 1995 Jan;72(1):F29–33

Report of French "blood scandal" is leaked to press [news] Dorozynski A. **BMJ** 1995 Apr 15;310(6985):959

Ireland deals with hepatitis C fallout [news] Murdoch A. **BMJ** 1995 Apr 15;310(6985):958

Informed consent and blood transfusions: what does Krever's interim report mean to doctors? Capen K. **Can Med Assoc J** 1995 May 15;152(10):1663–5

Effect of preoperative autologous blood donation and intraoperative and postoperative blood recovery on homologous blood transfusion requirement in cementless total hip replacement operation. Huo MH, et al. **J Am Coll Surg** 1995 May;180(5):561–7

Uveitis associated with post-transfusional human T-lymphotropic virus type 1 [letter] Brézin AP, et al. **Lancet** 1995 May 13;345(8959):1246–7

Morbidity and mortality from transfusion-transmitted disease in haemophilia [letter] Lee CA, et al. **Lancet** 1995 May 20;345(8960):1309

Clinical outcomes after transfusion-associated hepatitis C [see comments] Tong MJ, et al. **N Engl J Med** 1995 Jun 1; 332(22):1463–6. Comment in: N Engl J Med 1995 Jun 1;332(22):1509–11.

BLOOD TRANSFUSION, AUTOLOGOUS

Autotransfusion and reduction mammaplasty [letter] Brantner JN. **Plast Reconstr Surg** 1995 May;95(6):1133

BLOOD VESSEL PROSTHESIS

Pulse-spray pharmacomechanical thrombolysis of thrombosed hemodialysis access grafts: long-term experience and comparison of original and current techniques. Valji K, et al. **AJR Am J Roentgenol** 1995 Jun; 164(6):1495–500; discussion 1501–3

Upper extremity thromboembolism caused by occlusion of axillofemoral grafts. McLafferty RB, et al. **Am J Surg** 1995 May;169(5):492–5

Transfemoral, endovascular stented graft repair of an abdominal aortic aneurysm. Parodi JC, et al. **Arch Surg** 1995 May;130(5):549–52

Mesocaval interposition shunt with small-diameter polytetrafluoroethylene grafts in sclerotherapy failure. Paquet KJ, et al. **Br J Surg** 1995 Feb;82(2):199–203

Prevention of venous thrombosis in microvascular surgery by transmural release of heparin from a polyanhydride polymer. Orloff LA, et al. **Surgery** 1995 May;117(5):554–9

BLOOD VESSELS

Desensitization of vascular tissue to parathyroid hormone and parathyroid hormone-related protein. Nyby MD, et al. **Endocrinology** 1995 Jun;136(6):2497–504

Parallel regulation of the local vascular and systemic metabolic effects of insulin. Feldman RD, et al. **J Clin Endocrinol Metab** 1995 May;80(5):1556–9

BLOOD VISCOSITY

Viscous hearing loss [letter] Hofbauer LC, et al. **Lancet** 1995 May 13;345(8959):1243

BLOOD VOLUME

Accuracy and reproducibility of the measurement of actively circulating blood volume with an integrated fiberoptic monitoring system. Kisch H, et al. **Crit Care Med** 1995 May;23(5):885–93

BLUE CROSS

Takeover of Ontario Blue Cross may be sign MDs will soon face US-style managed care. Korcok M. **Can Med Assoc J** 1995 May 15;152(10):1672–5

BODY COMPOSITION

To what extent is bone mass determined by fat-free or fat mass? Aloia JF, et al. **Am J Clin Nutr** 1995 May; 61(5):1110–4

Parental body composition and infant energy expenditure. Davies PS, et al. **Am J Clin Nutr** 1995 May;61(5):1026–9

Impedance measurements of body-water compartments [letter] Matthie JR, et al. **Am J Clin Nutr** 1995 May; 61(5):1167–9

Accuracy of DXA for body-composition measurements [letter] Svendsen OL. **Am J Clin Nutr** 1995 May; 61(5):1171–2

Multiple- and single-frequency bioelectrical impedance analysis [letter] Ward LC, et al. **Am J Clin Nutr** 1995 May; 61(5):1166–7

Maternal carbohydrate metabolism and its relationship to fetal growth and body composition. Catalano PM, et al. **Am J Obstet Gynecol** 1995 May;172(5):1464–70

Factors affecting fetal growth and body composition. Catalano PM, et al. **Am J Obstet Gynecol** 1995 May; 172(5):1459–63

Predicting body fatness: the body mass index vs estimation by bioelectrical impedance. Roubenoff R, et al. **Am J Public Health** 1995 May;85(5):726–8

Relationship between respiratory muscle strength and lean body mass in men with COPD. Nishimura Y, et al. **Chest** 1995 May;107(5):1232–6

Associations of body fat distribution, circulating sex hormones, and bone density in postmenopausal women. Heiss CJ, et al. **J Clin Endocrinol Metab** 1995 May; 80(5):1591–6

Body composition in children with spastic quadriplegic cerebral palsy. Stallings VA, et al. **J Pediatr** 1995 May; 126(5 Pt 1):833–9

BODY CONSTITUTION

The effect of body fat distribution on pulmonary function tests. Collins LC, et al. **Chest** 1995 May;107(5):1298–302

BODY FLUIDS

Biochemical assessment of acute myocardial ischaemia. Perez-Cárceles MD, et al. **J Clin Pathol** 1995 Feb;

48(2):124–8

BODY MASS INDEX

Predicting body fatness: the body mass index vs estimation by bioelectrical impedance. Roubenoff R, et al. **Am J Public Health** 1995 May;85(5):726–8

Factors associated with low body mass index and weight loss in nursing home residents. Blaum CS, et al. **J Gerontol A Biol Sci Med Sci** 1995 May;50(3):M162–8

BODY SURFACE POTENTIAL MAPPING

Quantitation of myocardial dysfunction in ischemic heart disease by echocardiographic endocardial surface mapping: correlation with hemodynamic status. Fisher JP, et al. **Am Heart J** 1995 Jun;129(6):1114–21

BODY TEMPERATURE

Fluoxetine increases resting energy expenditure and basal body temperature in humans. Bross R, et al. **Am J Clin Nutr** 1995 May;61(5):1020–5

Is fever a good sign for clinical malaria in surveys of endemic communities? Smith T, et al. **Am J Trop Med Hyg** 1995 Apr;52(4):306–10

Halothane reduces focal ischemic injury in the rat when brain temperature is controlled. Warner DS, et al. **Anesthesiology** 1995 May;82(5):1237–45; discussion 27A

Warm blood cardioplegia. Youhana AY. **Br Heart J** 1995 Mar;73(3):206–7

BODY TEMPERATURE REGULATION

The effect of raw potato starch on energy expenditure and substrate oxidation. Tagliabue A, et al. **Am J Clin Nutr** 1995 May;61(5):1070–5

Thermic effect of food in humans: methods and results from use of a respiratory chamber. Tataranni PA, et al. **Am J Clin Nutr** 1995 May;61(5):1013–9

BODY WATER

Impedance measurements of body-water compartments [letter] Matthie JR, et al. **Am J Clin Nutr** 1995 May; 61(5):1167–9

Off-resonance binomial composite pulses in 2D and 3D fat/water imaging at 0.5 T. Zhu XP, et al. **Br J Radiol** 1995 Feb;68(806):134–40

Role of 5-hydroxytryptamine in intestinal water and electrolyte movement during gut anaphylaxis. Mourad FH, et al. **Gut** 1995 Apr;36(4):553–7

BODY WEIGHT

Women dieters of normal weight: their motives, goals, and risks. Biener L, et al. **Am J Public Health** 1995 May; 85(5):714–7

Body weight patterns among the Chinese: results from the 1989 and 1991 China Health and Nutrition Surveys. Popkin BM, et al. **Am J Public Health** 1995 May;85(5):690–4

Reduction mammaplasty: criteria for insurance coverage. Seitchik MW. **Plast Reconstr Surg** 1995 May;95(6):1029–32

BOMBESIN

Bombesin stimulates mucosal growth in jejunal and ileal Thiry-Vella fistulas. Chu KU, et al. **Ann Surg** 1995 May; 221(5):602–9; discussion 609–11

BONE AND BONES

Visualization of the fetal thoracic skeleton with three-dimensional sonography: a preliminary report. Nelson TR, et al. **AJR Am J Roentgenol** 1995 Jun; 164(6):1485–8

Episcleral osteocartilaginous choristoma. Santora DC, et al. **Am J Ophthalmol** 1995 May;119(5):654–5

Bone morphogenetic protein-2 inhibits the synthesis of insulin-like growth factor-binding protein-5 in bone cell cultures. Gabbitas B, et al. **Endocrinology** 1995 Jun; 136(6):2397–403

Comparison of alendronate and sodium fluoride effects on cancellous and cortical bone in minipigs. A one-year study. Lafage MH, et al. **J Clin Invest** 1995 May;95(5):2127–33

The use of demineralized bone powder in an onlay graft model. Concannon MJ, et al. **Plast Reconstr Surg** 1995 May; 95(6):1085–91

BONE CEMENTS

The results of improved cementing techniques for total hip arthroplasty in patients less than fifty years old. A ten-year follow-up study [letter] Grelsamer R. **J Bone Joint Surg Am** 1995 May;77(5):808–9

BONE DENSITY

Risk of vertebral fractures in men: relationship to mineral density of the vertebral body. Resch A, et al. **AJR Am J Roentgenol** 1995 Jun;164(6):1447–50

To what extent is bone mass determined by fat-free or fat mass? Aloia JF, et al. **Am J Clin Nutr** 1995 May; 61(5):1110–4

A double-blind, placebo-controlled, dose-finding trial of intermittent nasal salmon calcitonin for prevention of postmenopausal lumbar spine bone loss. Reginster JY, et al. **Am J Med** 1995 May;98(5):452–8

Inhaled corticosteroids and bone density [letter] Takahashi PY, et al. **Chest** 1995 May;107(5):1477

Determinants of bone density in inflammatory bowel disease [letter] Bernstein CN. **Gastroenterology** 1995 May; 108(5):1607–9

Accuracy of DEXA measurement of bone mineral density after total hip arthroplasty. Cohen B, et al. **J Bone Joint Surg Br** 1995 May;77(3):479–83

Bone loss after tibial fracture. Evaluated by dual-energy X-ray absorptiometry. Eyres KS, et al. **J Bone Joint Surg Br** 1995 May;77(3):473–8

Associations of body fat distribution, circulating sex hormones, and bone density in postmenopausal women. Heiss CJ, et al. **J Clin Endocrinol Metab** 1995 May; 80(5):1591–6

Vertebral size in elderly women with osteoporosis. Mechanical implications and relationship to fractures. Gilsanz V, et al. **J Clin Invest** 1995 May;95(5):2332–7

Vitamin D receptor genotypes and bone mineral density [letter] Kröger H, et al. **Lancet** 1995 May 13; 345(8959):1238; discussion 1239

Vitamin D receptor genotypes and bone mineral density [letter] Matsuyama T, et al. **Lancet** 1995 May 13; 345(8959):1238–9

BONE DEVELOPMENT

Comparison of alendronate and sodium fluoride effects on cancellous and cortical bone in minipigs. A one-year study. Lafage MH, et al. **J Clin Invest** 1995 May;95(5):2127–33

BONE LENGTHENING

Neuromuscular injury during limb lengthening: a longitudinal follow-up by rabbit tibial model. Chuang TY, et al. **Arch Phys Med Rehabil** 1995 May;76(5):467–70

Bifocal surgery for deformity and bone loss after lower-limb fractures. Comparison of bone-transport and compression-distraction methods. Saleh M, et al. **J Bone Joint Surg Br** 1995 May;77(3):429–34

BONE MARROW

Deposition of transforming growth factor-beta in the marrow in myelofibrosis, and the intracellular localization and secretion of TGF-beta by leukemic cells. Johnston JB, et al. **Am J Clin Pathol** 1995 May;103(5):574–82

The homing of hematopoietic stem cells to the bone marrow. Hardy CL. **Am J Med Sci** 1995 May;309(5):260–6 (53 ref.)

Human hematopoietic stem cells: potential use as tumor-free autografts after high-dose myeloablative cancer therapy. Hoffman R. **Am J Med Sci** 1995 May;309(5):254–9 (46 ref.)

Ovine bone marrow extracellular matrix and soluble protein extraction: fetuin amino terminus microheterogeneity. Peters C, et al. **Am J Med Sci** 1995 May;309(5):285–94

Delineation of T-progenitor cell activity within the CD34+ compartment of adult bone marrow. Galy AH, et al. **Blood** 1995 May 15;85(10):2770–8

Contact- and growth factor-dependent survival in a canine marrow-derived stromal cell line. Huss R, et al. **Blood** 1995 May 1;85(9):2414–21

Improved cytogenetics in multiple myeloma: a study of 151 patients including 117 patients at diagnosis. Laï JL, et al. **Blood** 1995 May 1;85(9):2490–7 (41 ref.)

Hematologic consequences of Borna disease virus infection of rat bone marrow and thymus stromal cells. Rubin SA, et al. **Blood** 1995 May 15;85(10):2762–9

Marrow- and spleen-seeding efficiencies of all murine hematopoietic stem cell subsets are decreased by preincubation with hematopoietic growth factors. van der Loo JC, et al. **Blood** 1995 May 1;85(9):2598–606

The "common stem cell" hypothesis reevaluated: human fetal bone marrow contains separate populations of hematopoietic and stromal progenitors. Waller EK, et al. **Blood** 1995 May 1;85(9):2422–35

Transforming growth factor-alpha (TGF-alpha) in human bone marrow: demonstration of TGF-alpha in erythroblasts and eosinophilic precursor cells and of epidermal growth factor receptors in blastlike cells of myelomonocytic origin. Walz TM, et al. **Blood** 1995 May 1;85(9):2385–92

Magnetic resonance imaging in myelodysplastic syndromes. Lewis S, et al. **Br J Radiol** 1995 Feb;68(806):121–7

Detection of neuroblastoma cells in bone marrow and peripheral blood at diagnosis by the reverse transcriptase-polymerase chain reaction for tyrosine hydroxylase mRNA. Miyajima Y, et al. **Cancer** 1995 Jun 1;75(11):2757–61

Interleukin 4, interferon-gamma, and prostaglandin E impact the osteoclastic cell-forming potential of murine bone marrow macrophages. Lacey DL, et al. **Endocrinology** 1995 Jun;136(6):2367–76

Malignant epithelioid hemangioendothelioma of the tibia associated with a bone infarct in a patient who had Gaucher disease. A case report. Pins MR, et al. **J Bone Joint Surg Am** 1995 May;77(5):777–81

Medullary lavage reduces embolic phenomena and cardiopulmonary changes during cemented hemiarthroplasty. Christie J, et al. **J Bone Joint Surg Br** 1995 May;77(3):456–9

The acute vascular response to intramedullary reaming. Microsphere estimation of blood flow in the intact ovine tibia. Reichert IL, et al. **J Bone Joint Surg Br** 1995 May; 77(3):490–3

B cell signet-ring cell lymphoma of bone marrow. McCluggage WG, et al. **J Clin Pathol** 1995 Mar;48(3):275–8

Expansion of immunostimulatory dendritic cells among the myeloid progeny of human CD34+ bone marrow precursors cultured with c-kit ligand, granulocyte-macrophage colony-stimulating factor, and TNF-alpha. Szabolcs P, et al. **J Immunol** 1995 Jun 1; 154(11):5851–61

BONE MARROW DISEASES

Recombinant human interleukin-1 receptor antagonist protects early myeloid progenitors in a murine model of cyclophosphamide-induced myelotoxicity. Chudgar UH, et al. **Blood** 1995 May 1;85(9):2393–401

Peripheral blood progenitor cell (PBPC) counts during steady-state hematopoiesis allow to estimate the yield of mobilized PBPC after filgrastim (R-metHuG-CSF)-supported cytotoxic chemotherapy. Fruehauf S, et al. **Blood** 1995 May 1;85(9):2619–26

BONE MARROW TRANSPLANTATION

Diagnosis of venoocclusive disease of the liver after bone marrow transplantation: value of duplex sonography. Teefey SA, et al. **AJR Am J Roentgenol** 1995 Jun; 164(6):1397–401

Murine Hertwig's anemia: premature death after normal bone marrow transplantation is radiation dose-dependent. Barker JE. **Blood** 1995 May 1;85(9):2627–31

Prolonged administration of interferon-alpha in patients with chronic-phase Philadelphia chromosome-positive chronic myelogenous leukemia before allogeneic bone marrow transplantation may adversely affect transplant outcome. Beelen DW, et al. **Blood** 1995 May 15;85(10):2981–90

Coblockade of the LFA1:ICAM and CD28/CTLA4:B7 pathways is a highly effective means of preventing acute lethal graft-versus-host disease induced by fully major histocompatibility complex-disparate donor grafts. Blazar BR, et al. **Blood** 1995 May 1;85(9):2607–18

Unrelated bone marrow donor transplants for children with leukemia or myelodysplasia. Casper J, et al. **Blood** 1995 May 1;85(9):2354–63

The genotype of hepatitis C virus does not affect severity of liver disease after bone marrow transplantation [letter] Locasciulli A, et al. **Blood** 1995 May 1;85(9):2640

Polymerase chain reaction detection of the BCR-ABL fusion transcript after allogeneic marrow transplantation for chronic myeloid leukemia: results and implications in 346 patients. Radich JP, et al. **Blood** 1995 May 1;85(9):2632–8

Functional hyposplenism following allogeneic bone marrow transplantation. Cuthbert RJ, et al. **J Clin Pathol** 1995 Mar; 48(3):257–9

Antigenaemia during acute graft versus host disease. Fegan C, et al. **J Clin Pathol** 1995 Feb;48(2):105–9

Use of anti-CD3 epsilon F(ab')2 fragments in vivo to modulate graft-versus-host disease without loss of graft-versus-leukemia reactivity after MHC-matched bone marrow transplantation. Johnson BD, et al. **J Immunol** 1995 May 15;154(10):5542–54

Bone-marrow transplantation for leukaemia [letter] Gale RP, et al. **Lancet** 1995 May 13;345(8959):1235

Bone-marrow transplantation for leukaemia [letter] Shaw PJ. **Lancet** 1995 May 13;345(8959):1235–6

Low frequency of myelodysplasia after autologous bone marrow transplantation [letter] Taylor P, et al. **Lancet** 1995 May 13;345(8959):1248–9

BONE NEOPLASMS

Parosteal osteoma of bones other than of the skull and face. Bertoni F, et al. **Cancer** 1995 May 15;75(10):2466–73

Malignant epithelioid hemangioendothelioma of the tibia associated with a bone infarct in a patient who had Gaucher disease. A case report. Pins MR, et al. **J Bone Joint Surg Am** 1995 May;77(5):777–81

BONE PLATES

Craniofacial growth in rabbits. Effects of midfacial surgical trauma and rigid plate fixation. Laurenzo JF, et al. **Arch Otolaryngol Head Neck Surg** 1995 May;121(5):556–61

The free flap and plate in oromandibular reconstruction: long-term review and indications. Boyd JB, et al. **Plast Reconstr Surg** 1995 May;95(6):1018–28

Fixation of silicone implants [letter] Peled IJ. **Plast Reconstr Surg** 1995 May;95(6):1128–9

BONE RESORPTION

Macrophage inflammatory protein-1 alpha and IL-8 stimulate the motility but suppress the resorption of isolated rat osteoclasts. Fuller K, et al. **J Immunol** 1995 Jun 1;

154(11):6065-72
Evidence of increased intrauterine bone resorption in term infants of mothers with insulin-dependent diabetes. Demarini S, et al. **J Pediatr** 1995 May;126(5 Pt 1):796-8

BONE SCREWS

The influence of a diastasis screw on the outcome of Weber type-C ankle fractures. Chissell HR, et al. **J Bone Joint Surg Br** 1995 May;77(3):435-8
Fixation of silicone implants [letter] Peled IJ. **Plast Reconstr Surg** 1995 May;95(6):1128-9

BONE TRANSPLANTATION

Bifocal surgery for deformity and bone loss after lower-limb fractures. Comparison of bone-transport and compression-distraction methods. Saleh M, et al. **J Bone Joint Surg Br** 1995 May;77(3):429-34

BORNA DISEASE

Hematologic consequences of Borna disease virus infection of rat bone marrow and thymus stromal cells. Rubin SA, et al. **Blood** 1995 May 15;85(10):2762-9

BORNA DISEASE VIRUS

Hematologic consequences of Borna disease virus infection of rat bone marrow and thymus stromal cells. Rubin SA, et al. **Blood** 1995 May 15;85(10):2762-9

BORRELIA BURGDORFERI

Binding of human plasminogen and urokinase-type plasminogen activator to the Lyme disease spirochete, Borrelia burgdorferi. Klempner MS, et al. **J Infect Dis** 1995 May;171(5):1258-65
Efficacy of human Lyme disease vaccine formulations in a mouse model. Telford SR 3rd, et al. **J Infect Dis** 1995 May; 171(5):1368-70

BOTTLE FEEDING

Essential fatty acids in full term infants fed breast milk or formula. Decsi T, et al. **Arch Dis Child Fetal Neonatal Ed** 1995 Jan;72(1):F23-8
Bottle feeding and the sudden infant death syndrome. Study was not large enough to show effect [letter] Tappin DM. **BMJ** 1995 Apr 22;310(6986):1070; discussion 1071
Bottle feeding and the sudden infant death syndrome. Type of formula was not specified [letter] Walker-Smith JA. **BMJ** 1995 Apr 22;310(6986):1070; discussion 1071
Differences in morbidity between breast-fed and formula-fed infants. Dewey KG, et al. **J Pediatr** 1995 May;126(5 Pt 1):696-702

BOTULINUM TOXINS

Adsorption of botulinum toxin to activated charcoal with a mouse bioassay. Gomez HF, et al. **Ann Emerg Med** 1995 Jun;25(6):818-22
Botulinum toxin-induced myopathy in the rat. Hassan SM, et al. **Brain** 1995 Apr;118 (Pt 2):533-45

BRACHYTHERAPY

Computer planning of stereotactic iodine-125 seed brachytherapy for recurrent malignant gliomas. Hughes SW, et al. **Br J Radiol** 1995 Feb;68(806):175-81
Brachytherapy for prostate cancer [see comments] Porter AT, et al. **CA Cancer J Clin** 1995 May-Jun;45(3):165-78 (55 ref.). Comment in: CA Cancer J Clin 1995 May-Jun;45(3):133.

BRADYCARDIA

Complications and failures of subclavian-vein catheterization [letter] Oates A, et al. **N Engl J Med** 1995 Jun 8; 332(23):1580; discussion 1581

BRAIN

Ocular findings in a family with Sotos syndrome (cerebral gigantism). Koenekoop RK, et al. **Am J Ophthalmol** 1995 May;119(5):657-8
Apoptosis in the brain. Physiology and pathology [comment] Dickson DW. **Am J Pathol** 1995 May;146(5):1040-4 (39 ref.). Comment on: Am J Pathol 1995 May;146(5):1121-30.
Ultrastructural and light microscopic evidence of apoptosis after middle cerebral artery occlusion in the rat. Li Y, et al. **Am J Pathol** 1995 May;146(5):1045-51
Immunocytochemical characterization of glial fibrillary tangles in Alzheimer's disease brain. Nishimura M, et al. **Am J Pathol** 1995 May;146(5):1052-8
High-resolution SPECT study of regional cerebral blood flow in drug-free and drug-naive schizophrenic patients. Vita A, et al. **Am J Psychiatry** 1995 Jun;152(6):876-82
Elastance versus compliance [letter] Drummond JC. **Anesthesiology** 1995 May;82(5):1309-10
Neurotoxicity of contrast agents [letter] Feingold A. **Anesthesiology** 1995 May;82(5):1302-3; discussion 1304
The relation between cerebral metabolic rate and ischemic depolarization. A comparison of the effects of hypothermia, pentobarbital, and isoflurane. Nakashima K, et al. **Anesthesiology** 1995 May;82(5):1199-208
Neurotoxicity of contrast agents [letter] Rosenberg H. **Anesthesiology** 1995 May;82(5):1303; discussion 1304
A comparison of the effects of hypothermia, pentobarbital, and isoflurane on cerebral energy stores at the time of ischemic depolarization. Verhaegen M, et al. **Anesthesiology** 1995 May;82(5):1209-15
Halothane reduces focal ischemic injury in the rat when brain temperature is controlled. Warner DS, et al. **Anesthesiology** 1995 May;82(5):1237-45; discussion 27A
Upper airway obstruction in Sturge-Weber and Klippel-Trenaunay-Weber syndromes. Reich DS, et al. **Ann Otol Rhinol Laryngol** 1995 May;104(5):364-8
Signs of brain cell injury during open heart operations: past and present. Aberg T. **Ann Thorac Surg** 1995 May; 59(5):1312-5
Radiation dose to the lens from CT brain scans in general radiology departments [letter] Maclennan AC. **Br J Radiol** 1995 Feb;68(806):219
The radiation exposure of the patient from stable-xenon computed tomography. Seifert H, et al. **Br J Radiol** 1995 Mar;68(807):301-5
High resolution T1 weighted magnetic resonance imaging of the deep brain structures using a reduced bandwidth. Sigal R, et al. **Br J Radiol** 1995 Mar;68(807):261-5
Brain systems for encoding and retrieval of auditory-verbal memory. An in vivo study in humans. Fletcher PC, et al. **Brain** 1995 Apr;118 (Pt 2):401-16
Distributed representations of semantic knowledge in the brain. Small SL, et al. **Brain** 1995 Apr;118 (Pt 2):441-53
Adrenomedullin in human brain, adrenal glands and tumor tissues of pheochromocytoma, ganglioneuroblastoma and neuroblastoma. Satoh F, et al. **J Clin Endocrinol Metab** 1995 May;80(5):1750-2
Brain metabolic function in older men with chronic essential hypertension. Salerno JA, et al. **J Gerontol A Biol Sci Med Sci** 1995 May;50(3):M147-54
T lymphocyte adhesion to human brain pericytes is mediated via very late antigen-4/vascular cell adhesion molecule-1 interactions. Verbeek MM, et al. **J Immunol** 1995 Jun 1; 154(11):5876-84
Simian immunodeficiency virus (SIV)-specific CTL in cerebrospinal fluid and brains of SIV-infected rhesus macaques. von Herrath M, et al. **J Immunol** 1995 May 15; 154(10):5582-9
pH strategies and cerebral energetics before and after circulatory arrest. Hiramatsu T, et al. **J Thorac Cardiovasc Surg** 1995 May;109(5):948-57; discussion 957-8
Metabolic correlates of neurologic and behavioral injury after prolonged hypothermic circulatory arrest. Mezrow CK, et al. **J Thorac Cardiovasc Surg** 1995 May;109(5):959-75
Brain abnormalities in Duchenne muscular dystrophy: phosphorus-31 magnetic resonance spectroscopy and neuropsychological study. Tracey I, et al. **Lancet** 1995 May 20;345(8960):1260-4
Electroencephalographic findings in Hashimoto's encephalopathy. Henchey R, et al. **Neurology** 1995 May; 45(5):977-81
Histopathologic correlates of white matter changes on MRI in Alzheimer's disease and normal aging. Scheltens P, et al. **Neurology** 1995 May;45(5):883-8
Chiari I malformation: association with hypophosphatemic rickets and MR imaging appearance [see comments] Caldemeyer KS, et al. **Radiology** 1995 Jun;195(3):733-8. Comment in: Radiology 1995 Jun;195(3):602-4.
Neurofibromatosis type 1: pathologic substrate of high-signal-intensity foci in the brain. DiPaolo DP, et al. **Radiology** 1995 Jun;195(3):721-4

BRAIN ABSCESS

Brainstem abscess and meningitis due to Listeria monocytogenes in an adult with juvenile chronic arthritis. Turner D, et al. **Neurology** 1995 May;45(5):1020-1

BRAIN DAMAGE, CHRONIC

Quantitative electroencephalography: a method to assess cerebral injury after hypothermic circulatory arrest. Mezrow CK, et al. **J Thorac Cardiovasc Surg** 1995 May; 109(5):925-34

BRAIN DEATH

Determination of brain death with use of color duplex scanning in the intensive care unit setting. Lemmon GW, et al. **Arch Surg** 1995 May;130(5):517-20
Practice parameters for determining brain death in adults (summary statement). The Quality Standards Subcommittee of the American Academy of Neurology [comment] **Neurology** 1995 May;45(5):1012-4. Comment on: Neurology 1995 May;45(5):1003-11.
Determining brain death in adults [see comments] Wijdicks EF. **Neurology** 1995 May;45(5):1003-11 (95 ref.). Comment in: Neurology 1995 May;45(5):1012-4.

BRAIN DISEASES

Signs of brain cell injury during open heart operations: past and present. Aberg T. **Ann Thorac Surg** 1995 May; 59(5):1312-5
Risk factors for cerebral injury and cardiac surgery. Mills SA. **Ann Thorac Surg** 1995 May;59(5):1296-9 (28 ref.)
Cerebral dysfunction after cardiac surgery: closing address. Smith PL. **Ann Thorac Surg** 1995 May;59(5):1359-62
Long-term neurologic outcome after cardiac operation. Sotaniemi KA. **Ann Thorac Surg** 1995 May;59(5):1336-9 (25 ref.)
Selection and clinical significance of neuropsychologic tests. Stump DA. **Ann Thorac Surg** 1995 May;59(5):1340-4
Intramodal somaesthetic recognition disorders following right and left hemisphere damage. Bottini G, et al. **Brain** 1995 Apr;118 (Pt 2):395-9
Inhibitory and excitatory interhemispheric transfers between motor cortical areas in normal humans and patients with abnormalities of the corpus callosum. Meyer BU, et al. **Brain** 1995 Apr;118 (Pt 2):429-40
Dichotic listening in patients with partial section of the corpus callosum. Sugishita M, et al. **Brain** 1995 Apr;118 (Pt 2):417-27
Spatial hemineglect in back space. Vallar G, et al. **Brain** 1995 Apr;118 (Pt 2):467-72
Cortical petechial hemorrhage, leukoencephalopathy, and subacute dementia associated with seizures due to cerebral amyloid angiopathy. Silbert PL, et al. **Mayo Clin Proc** 1995 May;70(5):477-80
Electroencephalographic findings in Hashimoto's encephalopathy. Henchey R, et al. **Neurology** 1995 May; 45(5):977-81
Mesocaval shunt or repeated sclerotherapy: effects on rebleeding and encephalopathy--a randomized trial. Isaksson B, et al. **Surgery** 1995 May;117(5):498-504

BRAIN INJURIES

Predictors of intracranial injury in patients with mild head trauma. Borczuk P. **Ann Emerg Med** 1995 Jun;25(6):731-6
The rehabilitative management of the traumatic brain injury patient with associated femoral neuropathy. Groah SL, et al. **Arch Phys Med Rehabil** 1995 May;76(5):480-3
EEG reactivity in the prognosis of severe head injury. Gütling E, et al. **Neurology** 1995 May;45(5):915-8

BRAIN MAPPING

Somatotopic mapping of the human primary motor cortex with functional magnetic resonance imaging. Rao SM, et al. **Neurology** 1995 May;45(5):919-24

BRAIN NEOPLASMS

Up-regulation of urokinase and urokinase receptor genes in malignant astrocytoma. Gladson CL, et al. **Am J Pathol** 1995 May;146(5):1150-60
Another use for the laryngeal mask airway [letter] Graham D. **Anaesthesia** 1995 Apr;50(4):368-9
Computer planning of stereotactic iodine-125 seed brachytherapy for recurrent malignant gliomas. Hughes SW, et al. **Br J Radiol** 1995 Feb;68(806):175-81
Immunohistochemical expression of the estrogen receptor-related antigen (ER-D5) in human intracranial tumors. Khalid H, et al. **Cancer** 1995 May 15;75(10):2571-8
The effect of extent of resection on recurrence in patients with low grade cerebral hemisphere gliomas [letter] Kreth FW, et al. **Cancer** 1995 Jun 1;75(11):2785-7
Prognostic implications of the extent of surgical resection in patients with intracranial malignant gliomas. Nitta T, et al. **Cancer** 1995 Jun 1;75(11):2727-31
A phase II evaluation of thiotepa followed by other multiagent chemotherapy regimens in infants and young children with malignant brain tumors. Razzouk BI, et al. **Cancer** 1995 Jun 1;75(11):2762-7
Late carmustine lung fibrosis. Age at treatment may influence severity and survival. O'Driscoll BR, et al. **Chest** 1995 May; 107(5):1355-7
Do elderly patients overutilize healthcare resources and benefit less from them than younger patients? A study of patients who underwent craniotomy for treatment of neoplasm. Layon AJ, et al. **Crit Care Med** 1995 May; 23(5):829-34
Age influences chemotherapy response in astrocytomas. Grant R, et al. **Neurology** 1995 May;45(5):929-33

BRAIN STEM

Brainstem abscess and meningitis due to Listeria monocytogenes in an adult with juvenile chronic arthritis. Turner D, et al. **Neurology** 1995 May;45(5):1020-1

BRAIN TISSUE TRANSPLANTATION

Transplantation of the fetal olfactory placode restores reproductive cycles in female rhesus monkeys (Mucaca mulatta) bearing lesions in the medial basal hypothalamus. Saitoh Y, et al. **Endocrinology** 1995 Jun;136(6):2760-9

BREAST

Cause of low-density area seen on radiographs made during stereotactic breast biopsy [letter] Jacques J. **AJR Am J Roentgenol** 1995 Jun;164(6):1553-4
Referral of women with breast lumps [letter] Hogbin BM. **BMJ** 1995 Apr 22;310(6986):1069

Technical note: perspex blocks for estimation of dose to a standard breast—effect of variation in block thickness. Faulkner K, et al. **Br J Radiol** 1995 Feb;68(806):194–6
A simple technique to reduce breast irradiation [letter] Kaplan GR, et al. **Br J Radiol** 1995 Feb;68(806):220
A positioning system for reconstructive and aesthetic breast surgery [letter] Ben-David B, et al. **Plast Reconstr Surg** 1995 May;95(6):1131–3
Graft of breast tissue for correction of congenital asymmetry. McKinney P, et al. **Plast Reconstr Surg** 1995 May; 95(6):1098–100
Interventional procedures of the breast: medicolegal considerations. Brenner RJ. **Radiology** 1995 Jun; 195(3):611–5
Mammographic lesions suggestive of radial scars: microscopic findings in 40 cases. Frouge C, et al. **Radiology** 1995 Jun;195(3):623–5
Impact of stereotaxic core breast biopsy on cost of diagnosis. Liberman L, et al. **Radiology** 1995 Jun;195(3):633–7
Needle-localization biopsy of the breast: impact of a selective core needle biopsy program on yield. Rubin E, et al. **Radiology** 1995 Jun;195(3):627–31

BREAST DISEASES

Clinicians and pathologists in the management of breast disease. An evolving relationship. Hoda SA, et al. **Am J Clin Pathol** 1995 Apr;103(4 Suppl 1):S17–20
Use of the "triple test" for palpable breast lesions yields high diagnostic accuracy and cost savings. Vetto J, et al. **Am J Surg** 1995 May;169(5):519–22
Referral of women with breast lumps [letter] Hogbin BM. **BMJ** 1995 Apr 22;310(6986):1069
Subjective evaluation of image quality based on images obtained with a breast tissue phantom: comparison with a conventional image quality phantom. Olsen JB, et al. **Br J Radiol** 1995 Feb;68(806):160–4

BREAST FEEDING

Does WIC participation improve breast-feeding practices? Schwartz JB, et al. **Am J Public Health** 1995 May; 85(5):729–31
Essential fatty acids in full term infants fed breast milk or formula. Decsi T, et al. **Arch Dis Child Fetal Neonatal Ed** 1995 Jan;72(1):F23–8
Prenatal care key to breast-feeding [letter] Jacobs J. **Can Med Assoc J** 1995 Apr 15;152(8):1188–9
Differences in morbidity between breast-fed and formula-fed infants. Dewey KG, et al. **J Pediatr** 1995 May;126(5 Pt 1):696–702

BREAST IMPLANTS

Silicone revisited [letter] Shipley MJ. **Am J Nurs** 1995 May; 95(5):19
Regarding silicone implants and rheumatic disorders [letter] Ehrlich GE. **Arthritis Rheum** 1995 May;38(5):721–2
Scleroderma in women with silicone breast implants: comment on the article by Sánchez-Guerrero et al [letter] Spiera RF, et al. **Arthritis Rheum** 1995 May;38(5):719, 721
Rheumatic disease symptoms and silicone breast implants: comment on the article by Cook et al and the article by Sánchez-Guerrero et al [letter] Vasey FB, et al. **Arthritis Rheum** 1995 May;38(5):719–21
Non-fasting chylomicronaemia in breast implant patients [letter] Wall W, et al. **Lancet** 1995 May 27;345(8961):1380
Breast implants and breast cancer—reanalysis of a linkage study. Bryant H, et al. **N Engl J Med** 1995 Jun 8; 332(23):1535–9
Health risks of failed silicone gel breast implants [letter] Handel N. **Plast Reconstr Surg** 1995 May;95(6):1129, 1131
Tissue humoral response to intact and ruptured silicone gel-filled prostheses. Sanger JR, et al. **Plast Reconstr Surg** 1995 May;95(6):1033–8

BREAST NEOPLASMS

Displacement of carcinomatous epithelium in surgical breast specimens following stereotaxic core biopsy. Youngson BJ, et al. **Am J Clin Pathol** 1995 May;103(5):598–602
Computerized breast cancer diagnosis and prognosis from fine-needle aspirates. Wolberg WH, et al. **Arch Surg** 1995 May;130(5):511–6
Screening for breast cancer. Maximise compliance as well as radiological sensitivity [letter] Anderson TJ, et al. **BMJ** 1995 Apr 15;310(6985):1002–3
Screening for breast cancer. Informed consent may increase non-attendance rate [letter] Baum M. **BMJ** 1995 Apr 15; 310(6985):1003
Screening for the breast cancer. Two views mean twice the dose of radiation [letter] Blomfield R. **BMJ** 1995 Apr 15; 310(6985):1003–4
Screening for breast cancer. Incidence of interval cancer and detection rate of first screenings are inconsistent [letter] Boer R, et al. **BMJ** 1995 Apr 15;310(6985):1002
Uptake of breast screening. Accurate addresses will improve uptake rates [letter] Boomla K, et al. **BMJ** 1995 Apr 15; 310(6985):1004
Uptake of breast screening. May be influenced by practice specific factors [letter] Hollyoak V. **BMJ** 1995 Apr 15; 310(6985):1004
Screening for breast cancer. Diagnostic performance of radiographers can be improved [letter] Loughran CF. **BMJ** 1995 Apr 15;310(6985):1003
Screening for breast cancer. British women are being offered a cheap deal [letter] MacDonald AF. **BMJ** 1995 Apr 15; 310(6985):1003
Screening for breast cancer. Technicians could be trained to interpret screening mammograms [letter] Robertson M. **BMJ** 1995 Apr 15;310(6985):1003
Screening for the breast cancer. Has increased the workload for primary care teams [letter] Roderick EM, et al. **BMJ** 1995 Apr 15;310(6985):1004
Uptake of breast screening. Non-responders can be encouraged to attend [letter] Stephenson J. **BMJ** 1995 Apr 15;310(6985):1004–5
Screening for breast cancer. Recommendations are costly and short sighted [letter] Thornton H. **BMJ** 1995 Apr 15; 310(6985):1002
MBS: a model for risk benefit analysis of breast cancer screening. Jansen JT, et al. **Br J Radiol** 1995 Feb; 68(806):141–9
Classification of ductal carcinoma in situ by image analysis of calcifications from digital mammograms. Parker J, et al. **Br J Radiol** 1995 Feb;68(806):150–9
Short communication: the addition of carbogen and nicotinamide to a palliative fractionation schedule for locally advanced breast cancer. Pigott K, et al. **Br J Radiol** 1995 Feb;68(806):215–8
The use of a contrast-detail test object in the optimization of optical density in mammography. Robson KJ, et al. **Br J Radiol** 1995 Mar;68(807):277–82
Transforming growth factor beta 1 is unlikely to mediate p53 abnormalities in breast cancer. Thompson AM, et al. **Br J Surg** 1995 Feb;82(2):210–1
The breast cancer research scandal: addressing the issues [editorial] Weijer C. **Can Med Assoc J** 1995 Apr 15; 152(8):1195–7
Estimation of currently attainable benefit from mammographic screening of women aged 40–49 years. Feig SA. **Cancer** 1995 May 15;75(10):2412–9 (36 ref.)
Prognostic value of erb-B2 and myc amplification in breast cancer imprints. Lönn U, et al. **Cancer** 1995 Jun 1; 75(11):2681–7
Intrapleural talc for the treatment of malignant pleural effusions secondary to breast cancer. Milanez RC, et al. **Cancer** 1995 Jun 1;75(11):2688–92
Breast cancer trials on trial. A case of conflicting ethical interests [see comments] Mueller CB. **Cancer** 1995 May 15;75(10):2403–6. Comment in: Cancer 1995 May 15;75(10):2407–9; discussion 2410–1.
Influence of smoking on the development of lung metastases from breast cancer. Scanlon EF, et al. **Cancer** 1995 Jun 1;75(11):2693–9
Efficacy of breast cancer screening by age. New results from the Swedish Two-County Trial. Tabar L, et al. **Cancer** 1995 May 15;75(10):2507–17
Cyclic adenosine monophosphate (cAMP) analogs 8-Cl- and 8-NH2-cAMP induce cell death independently of cAMP kinase-mediated inhibition of the G1/S transition in mammary carcinoma cells (MCF-7). Vintermyr OK, et al. **Endocrinology** 1995 Jun;136(6):2513–20
Homologous regulation of the calcitonin receptor in mouse osteoclast-like cells and human breast cancer T47D cells. Wada S, et al. **Endocrinology** 1995 Jun;136(6):2611–21
Immunohistochemical study of topoisomerase II-alpha expression in primary ductal carcinoma of the breast. Hellemans P, et al. **J Clin Pathol** 1995 Feb;48(2):147–50
Malignant myoepithelioma (myoepithelial carcinoma) of the breast: a detailed cytokeratin study. Lakhani SR, et al. **J Clin Pathol** 1995 Feb;48(2):164–7
CD44 isoforms in prognosis of breast cancer [letter] Friedrichs K, et al. **Lancet** 1995 May 13;345(8959):1237
Influence of clinician workload and patterns of treatment on survival from breast cancer [see comments] Sainsbury R, et al. **Lancet** 1995 May 20;345(8960):1265–70. Comment in: Lancet 1995 May 20;345(8960):1251–2.
Breast implants and breast cancer—reanalysis of a linkage study. Bryant H, et al. **N Engl J Med** 1995 Jun 8; 332(23):1535–9
The use of estrogens and progestins and the risk of breast cancer in postmenopausal women [see comments] Colditz GA, et al. **N Engl J Med** 1995 Jun 15;332(24):1589–93. Comment in: N Engl J Med 1995 Jun 15;332(24):1638–9.
Hormone-replacement therapy—breast versus heart versus bone [editorial; comment] Davidson NE. **N Engl J Med** 1995 Jun 15;332(24):1638–9. Comment on: N Engl J Med 1995 Jun 15;332(24):1589–93.
p53 antigen loss in stored paraffin slides [letter] Prioleau J, et al. **N Engl J Med** 1995 Jun 1;332(22):1521–2
Immediate autogenous breast reconstruction in clinically advanced disease. Godfrey PM, et al. **Plast Reconstr Surg** 1995 May;95(6):1039–44
Mammographic lesions suggestive of radial scars: microscopic findings in 40 cases. Frouge C, et al. **Radiology** 1995 Jun;195(3):623–5
Bilateral breast carcinoma: mammographic and histologic correlation. Murphy TJ, et al. **Radiology** 1995 Jun; 195(3):617–21
Needle-localization biopsy of the breast: impact of a selective core needle biopsy program on yield. Rubin E, et al. **Radiology** 1995 Jun;195(3):627–31

BREAST NEOPLASMS, MALE

Treatment of locally recurrent male breast cancer by regional chemotherapy. Doughty JC, et al. **Br J Surg** 1995 Feb; 82(2):212–3

BREATH TESTS

Cigarette smoking and ethane exhalation in humans. Habib MP, et al. **Am J Respir Crit Care Med** 1995 May; 151(5):1368–72
Continuous monitoring of irrigating fluid absorption during transurethral surgery. Hahn RG, et al. **Anaesthesia** 1995 Apr;50(4):327–31
Elevation of breath ethanol measurements by metered-dose inhalers. Gomez HF, et al. **Ann Emerg Med** 1995 May; 25(5):608–11

8-BROMO CYCLIC ADENOSINE MONOPHOSPHATE

Cyclic adenosine monophosphate (cAMP) analogs 8-Cl- and 8-NH2-cAMP induce cell death independently of cAMP kinase-mediated inhibition of the G1/S transition in mammary carcinoma cells (MCF-7). Vintermyr OK, et al. **Endocrinology** 1995 Jun;136(6):2513–20

BRONCHI

Pathology and probability. Likelihood ratios and receiver operating characteristic curves in the interpretation of bronchial brush specimens [see comments] Raab SS, et al. **Am J Clin Pathol** 1995 May;103(5):588–93. Comment in: Am J Clin Pathol 1995 May;103(5):541–2.
Antiproteases modulate bronchial epithelial cell responses to endotoxin. Koyama S, et al. **Am J Pathol** 1995 May; 146(5):1207–19
Enhanced retention of asbestos fibers in the airways of human smokers. Churg A, et al. **Am J Respir Crit Care Med** 1995 May;151(5):1409–13
Nitric oxide and VIP as co-transmitters of neurogenic relaxation of human airways [letter] Foda HD, et al. **Am J Respir Crit Care Med** 1995 May;151(5):1689–90
Systemic to pulmonary bronchial blood flow in heart failure. Agostoni PG, et al. **Chest** 1995 May;107(5):1247–52
Airway inflammation in COPD. Reality or myth? Gross NJ. **Chest** 1995 May;107(5 Suppl):210S–213S (21 ref.)
Using bronchoscopy and biopsy to diagnose early inhalation injury. Macroscopic and histologic findings. Masanès MJ, et al. **Chest** 1995 May;107(5):1365–9
Chlamydia pneumoniae-induced ciliostasis in ciliated bronchial epithelial cells. Shemer-Avni Y, et al. **J Infect Dis** 1995 May;171(5):1274–8
One-lung ventilation during surgical procedures on the main bronchus and carina [letter] Fontana A, et al. **J Thorac Cardiovasc Surg** 1995 May;109(5):1020–2
Pulmonary medications. Cahalin LP, et al. **Phys Ther** 1995 May;75(5):397–414 (127 ref.)
Expanding the envelope of neonatal endoscopic tracheal and bronchial surgery. Holmes DK. **South Med J** 1995 May; 88(5):571–4

BRONCHIAL DISEASES

Management of suspected tracheobronchial stenosis in ventilated neonates [comment] Albert D. **Arch Dis Child Fetal Neonatal Ed** 1995 Jan;72(1):F1–2. Comment on: Arch Dis Child Fetal Neonatal Ed 1995 Jan;72(1):F3–7.
Tracheobronchography and balloon dilatation in acquired neonatal tracheal stenosis [see comments] Bétrémieux P, et al. **Arch Dis Child Fetal Neonatal Ed** 1995 Jan;72(1):F3–7 . Comment in: Arch Dis Child Fetal Neonatal Ed 1995 Jan;72(1):F1–2.
Pathologic quiz case 2. Tracheobronchopathia osteochondroplastica (TO). Alvi A, et al. **Arch Otolaryngol Head Neck Surg** 1995 May;121(5):585, 587

BRONCHIAL FISTULA

Aortobronchial fistula as a late complication of posttraumatic chronic aortic aneurysm. Szolar DH, et al. **AJR Am J Roentgenol** 1995 Jun;164(6):1511–3
Treatment strategies for bronchopleural fistula. Puskas JD, et al. **J Thorac Cardiovasc Surg** 1995 May;109(5):989–95; discussion 995–6

BRONCHIAL HYPERREACTIVITY

Bronchial responsiveness in the neonatal period as a risk factor for wheezing in infancy. Clarke JR, et al. **Am J Respir Crit Care Med** 1995 May;151(5):1434–40
Virus-induced airway hyperresponsiveness. Role of inflammatory cells and mediators. Folkerts G, et al. **Am J Respir Crit Care Med** 1995 May;151(5):1666–73; discussion 1673–4 (77 ref.)
Mechanisms of airway narrowing and hyperresponsiveness in viral respiratory tract infections. Hegele RG, et al. **Am J Respir Crit Care Med** 1995 May;151(5):1659–64; discussion 1664–5 (39 ref.)
Airway hyperresponsiveness to histamine associated with accelerated decline in FEV1. Rijcken B, et al.

Am J Respir Crit Care Med 1995 May;151(5):1377–82
Allergen-induced oxygen radical release from bronchoalveolar lavage cells and airway hyperresponsiveness in dogs. Stevens WH, et al. **Am J Respir Crit Care Med** 1995 May;151(5):1526–31
Association of Glu 27 beta 2-adrenoceptor polymorphism with lower airway reactivity in asthmatic subjects. Hall IP, et al. **Lancet** 1995 May 13;345(8959):1213–4

BRONCHIAL NEOPLASMS

Neoplasms of the lungs and bronchi. 1925 [classical article] Kerley P. **Br J Radiol** 1995 Mar;68(807):H41–58
Clinical pharmacokinetic studies of photofrin by fluorescence spectroscopy in the oral cavity, the esophagus, and the bronchi. Braichotte DR, et al. **Cancer** 1995 Jun 1; 75(11):2768–78
Fiberoptic bronchoscopy in the evaluation of newly diagnosed esophageal carcinoma. Argyros GJ, et al. **Chest** 1995 May;107(5):1447–9

BRONCHIECTASIS

Ciliary defects in healthy subjects, bronchiectasis, and primary ciliary dyskinesia. de Iongh RU, et al. **Am J Respir Crit Care Med** 1995 May;151(5):1559–67
Bronchiectasis: comparison of preoperative thin-section CT and pathologic findings in resected specimens. Kang EY, et al. **Radiology** 1995 Jun;195(3):649–54

BRONCHIOLITIS

Clinical trial of vitamin A as adjuvant treatment for lower respiratory tract infections. Kjolhede CL, et al. **J Pediatr** 1995 May;126(5 Pt 1):807–12

BRONCHIOLITIS OBLITERANS

Expression of class II major histocompatibility complex antigens (HLA-DR) and lymphocyte subset immunotyping in chronic pulmonary transplant rejection. Hasegawa S, et al. **Arch Pathol Lab Med** 1995 May;119(5):432–9

BRONCHIOLITIS, VIRAL

Bronchiolitis. Home observation is inadvisable [letter] Bell MD. **BMJ** 1995 Apr 22;310(6986):1065
Bronchiolitis. Tribavirin may be helpful [letter] Hallam N, et al. **BMJ** 1995 Apr 22;310(6986):1065
Bronchiolitis. Isolated pulse oximetry readings are unreliable [letter] Waite I, et al. **BMJ** 1995 Apr 22;310(6986):1065

BRONCHITIS

Airway inflammation in COPD. Reality or myth? Gross NJ. **Chest** 1995 May;107(5 Suppl):210S–213S (21 ref.)
Antibiotics in acute bronchitis [letter] Hahn DL. **Lancet** 1995 May 13;345(8959):1244–5
Antibiotics in acute bronchitis [letter] Verheij T. **Lancet** 1995 May 13;345(8959):1244
Antibiotics in acute bronchitis [letter] Zermansky A. **Lancet** 1995 May 13;345(8959):1244

BRONCHOALVEOLAR LAVAGE FLUID

Allergen-induced oxygen radical release from bronchoalveolar lavage cells and airway hyperresponsiveness in dogs. Stevens WH, et al. **Am J Respir Crit Care Med** 1995 May;151(5):1526–31

BRONCHOCONSTRICTION

Mechanisms of airway narrowing and hyperresponsiveness in viral respiratory tract infections. Hegele RG, et al. **Am J Respir Crit Care Med** 1995 May;151(5):1659–64; discussion 1664–5 (39 ref.)
Genetic susceptibility to atracurium-induced bronchoconstriction. Levitt RC, et al. **Am J Respir Crit Care Med** 1995 May;151(5):1537–42
Bradykinin-induced contraction of human peripheral airways mediated by both bradykinin B2 and thromboxane prostanoid receptors [letter] Trifilieff A, et al. **Am J Respir Crit Care Med** 1995 May;151(5):1687–8

BRONCHODILATOR AGENTS

How detrimental is chronic use of bronchodilators in asthma and chronic obstructive pulmonary disease? van Schayck CP, et al. **Am J Respir Crit Care Med** 1995 May; 151(5):1317–9
Elevation of breath ethanol measurements by metered-dose inhalers. Gomez HF, et al. **Ann Emerg Med** 1995 May; 25(5):608–11
Changing practices in COPD. A new pharmacologic treatment algorithm. Friedman M. **Chest** 1995 May;107(5 Suppl):194S–197S
Combination bronchodilator therapy in COPD. Rennard SI. **Chest** 1995 May;107(5 Suppl):171S–175S (62 ref.)
Multiple dose regimens. Impact on compliance. Tashkin DP. **Chest** 1995 May;107(5 Suppl):176S–182S (24 ref.)
The beta-agonist controversy. Impact in COPD. Ziment I. **Chest** 1995 May;107(5 Suppl):198S–205S (55 ref.)
Pulmonary medications. Cahalin LP, et al. **Phys Ther** 1995 May;75(5):397–414 (127 ref.)

BRONCHOGENIC CYST

Bronchogenic cyst of the right hemidiaphragm. Dagenais F, et al. **Ann Thorac Surg** 1995 May;59(5):1235–7
Bronchogenic cysts of the mediastinum. Ribet ME, et al. **J Thorac Cardiovasc Surg** 1995 May;109(5):1003–10

BRONCHOPNEUMONIA

Can histopathologists diagnose bronchopneumonia? Hunt CR, et al. **J Clin Pathol** 1995 Feb;48(2):120–3

BRONCHOPULMONARY DYSPLASIA

Expanding the envelope of neonatal endoscopic tracheal and bronchial surgery. Holmes DK. **South Med J** 1995 May; 88(5):571–4

BRONCHOSCOPY

Fiberoptic bronchoscopy in the evaluation of newly diagnosed esophageal carcinoma. Argyros GJ, et al. **Chest** 1995 May;107(5):1447–9
Using bronchoscopy and biopsy to diagnose early inhalation injury. Macroscopic and histologic findings. Masanès MJ, et al. **Chest** 1995 May;107(5):1365–9
Atropine as premedication for anaesthesia and bronchoscopy [letter] Baer GA, et al. **Lancet** 1995 May 27;345(8961):1375
Expanding the envelope of neonatal endoscopic tracheal and bronchial surgery. Holmes DK. **South Med J** 1995 May; 88(5):571–4

BRUCELLA MELITENSIS

Pseudogout masking brucellar arthritis [letter] Kanterewicz E, et al. **Br J Rheumatol** 1995 Mar;34(3):294–5

BRUCELLOSIS

Pseudogout masking brucellar arthritis [letter] Kanterewicz E, et al. **Br J Rheumatol** 1995 Mar;34(3):294–5

BRUGIA MALAYI

Infection of IL-4-deficient mice with the parasitic nematode Brugia malayi demonstrates that host resistance is not dependent on a T helper 2-dominated immune response. Lawrence RA, et al. **J Immunol** 1995 Jun 1; 154(11):5995–6001

BUDGETS

Linking budgets to desired academic outputs at Dalhousie University. MacDougall B, et al. **Acad Med** 1995 May; 70(5):349–54
An overview of the FY-1996 budget for the National Institutes of Health. Varmus HE. **Acad Med** 1995 May; 70(5):385–7
The appropriations hearings. Delivering our message [news] Lenfant C. **Circulation** 1995 May 15;91(10):2501

BUPIVACAINE

Extrapleural bupivacaine for amelioration of multiple rib fracture pain. Haenel JB, et al. **J Trauma** 1995 Jan; 38(1):22–7

BUPRENORPHINE

Buprenorphine causes pulmonary edema just like all other mu-opioid narcotics. Upper airway obstruction, negative alveolar pressure [letter] Gould DB. **Chest** 1995 May; 107(5):1478–9

BURKITT'S LYMPHOMA

AIDS-related Burkitt's lymphoma. Morphologic and immunophenotypic study of biopsy specimens. Carbone A, et al. **Am J Clin Pathol** 1995 May;103(5):561–7

BURNOUT, PROFESSIONAL

The battle against burnout. Nordhaus-Bike AM. **Hosp Health Netw** 1995 May 20;69(10):36, 38, 40

BURNS

Eighty-seven days of orotracheal intubation. Iqbal S, et al. **Anaesthesia** 1995 Apr;50(4):343–4
Hypertonic sodium resuscitation is associated with renal failure and death. Huang PP, et al. **Ann Surg** 1995 May; 221(5):543–54; discussion 554–7
Treatment of burned mice with hyperbaric oxygen reduces mesenteric bacteria but not pulmonary neutrophil deposition [letter] Garner WL. **Arch Surg** 1995 May; 130(5):560
Pediatric grease burn injury. Murphy JT, et al. **Arch Surg** 1995 May;130(5):478–82
Confusion of innocent pressure injuries with inflicted dry contact burns. Feldman KW. **Clin Pediatr (Phila)** 1995 Feb; 34(2):114–5
Peritoneal lavage in the diagnosis of acute surgical abdomen following thermal injury. Mozingo DW, et al. **J Trauma** 1995 Jan;38(1):5–7
Cultured autologous epithelium in patients with burns of ninety percent or more of the body surface. Sheridan RL, et al. **J Trauma** 1995 Jan;38(1):48–50
No ice, no butter. Advice on management of burns for primary care physicians. Clayton MC, et al. **Postgrad Med** 1995 May;97(5):151–5, 159–60, 165 (14 ref.)

BURNS, INHALATION

Using bronchoscopy and biopsy to diagnose early inhalation injury. Macroscopic and histologic findings. Masanès MJ, et al. **Chest** 1995 May;107(5):1365–9

BURSA, SYNOVIAL

Case report: lipoma arborescens of the sub-deltoid bursa. Dawson JS, et al. **Br J Radiol** 1995 Feb;68(806):197–9

BURSITIS

Adhesive capsulitis of the shoulder: MR diagnosis. Emig EW, et al. **AJR Am J Roentgenol** 1995 Jun;164(6):1457–9

BUSPIRONE

Buspirone treatment of Tourette's syndrome [letter] Dursun SM, et al. **Lancet** 1995 May 27;345(8961):1366–7

BUTYRATES

Extended therapy with intravenous arginine butyrate in patients with beta-hemoglobinopathies. Sher GD, et al. **N Engl J Med** 1995 Jun 15;332(24):1606–10

C-REACTIVE PROTEIN

Serum tumour necrosis factor compared with C-reactive protein in the early assessment of severity of acute pancreatitis. Paajanen H, et al. **Br J Surg** 1995 Feb; 82(2):271–3
Effect of ibuprofen on the acute-phase response and protein metabolism in patients with cancer and weight loss. Preston T, et al. **Br J Surg** 1995 Feb;82(2):229–34

CACHEXIA

Megestrol for AIDS-related anorexia [letter] Cohen MH. **Ann Intern Med** 1995 Jun 1;122(11):880; discussion 881
Megestrol for AIDS-related anorexia [letter] Hengge UR, et al. **Ann Intern Med** 1995 Jun 1;122(11):879; discussion 881
Megestrol for AIDS-related anorexia [letter] Hodgson DC, et al. **Ann Intern Med** 1995 Jun 1;122(11):880
Induction of adrenal suppression by megestrol acetate in patients with AIDS. Leinung MC, et al. **Ann Intern Med** 1995 Jun 1;122(11):843–5
Megestrol for AIDS-related anorexia [letter] Maurer M. **Ann Intern Med** 1995 Jun 1;122(11):880; discussion 881
Vitamin A deficiency and wasting as predictors of mortality in human immunodeficiency virus-infected injection drug users. Semba RD, et al. **J Infect Dis** 1995 May; 171(5):1196–202

CADHERINS

Soluble forms of the adhesion molecule E-cadherin in urine. Banks RE, et al. **J Clin Pathol** 1995 Feb;48(2):179–80
E-cadherin expression in intestinal epithelium. Doğan A, et al. **J Clin Pathol** 1995 Feb;48(2):143–6
Expressions of E-cadherin and exon v6-containing isoforms of CD44 and their prognostic values in human transitional cell carcinoma. Hong RL, et al. **J Urol** 1995 Jun; 153(6):2025–8

CALCANEUS

Heel-pad compressibility after calcaneal fractures: ultrasound assessment. Kerr PS, et al. **J Bone Joint Surg Br** 1995 May; 77(3):504–5

CALCIFICATION, PHYSIOLOGIC

Bone mineralization, hypothalamic amenorrhea, and sex steroid therapy in female adolescents and young adults. Hergenroeder AC. **J Pediatr** 1995 May;126(5 Pt 1):683–9 (90 ref.)

CALCINOSIS

Subjective evaluation of image quality based on images obtained with a breast tissue phantom: comparison with a conventional image quality phantom. Olsen JB, et al. **Br J Radiol** 1995 Feb;68(806):160–4
Classification of ductal carcinoma in situ by image analysis of calcifications from digital mammograms. Parker J, et al. **Br J Radiol** 1995 Feb;68(806):150–9
Rotator cuff calcifications: treatment with US-guided technique. Farin PU, et al. **Radiology** 1995 Jun;195(3):841–3

CALCITONIN

A double-blind, placebo-controlled, dose-finding trial of intermittent nasal salmon calcitonin for prevention of postmenopausal lumbar spine bone loss. Reginster JY, et al. **Am J Med** 1995 May;98(5):452-8

Human synthetic calcitonin therapy for hypercalcemia of immobilization. Kaul S, et al. **J Pediatr** 1995 May;126(5 Pt 1):825-7

CALCITONIN GENE-RELATED PEPTIDE

Increased levels of substance P and calcitonin gene-related peptide in rat adjuvant arthritis. A combined immunohistochemical and radioimmunoassay analysis. Ahmed M, et al. **Arthritis Rheum** 1995 May;38(5):699-709

CALCITRIOL

Efficacy, tolerability, and safety of calcipotriol ointment in disorders of keratinization. Results of a randomized, double-blind, vehicle-controlled, right/left comparative study. Kragballe K, et al. **Arch Dermatol** 1995 May; 131(5):556-60

1,25-Dihydroxyvitamin D3 and 12-O-tetradecanoyl phorbol 13-acetate cause differential activation of Ca(2+)-dependent and Ca(2+)-independent isoforms of protein kinase C in rat colonocytes. Bissonnette M, et al. **J Clin Invest** 1995 May;95(5):2215-21

CALCIUM

Reproducibility of the measurement of coronary calcium with ultrafast computed tomography. Devries S, et al. **Am J Cardiol** 1995 May 1;75(14):973-5

Hemodynamic and neurohumoral effects of levosimendan, a new calcium sensitizer, at rest and during exercise in healthy men. Sundberg S, et al. **Am J Cardiol** 1995 May 15;75(15):1061-6

Effects of U46619 on intracellular Ca++ concentration and tension in human umbilical artery. Toyofuku K, et al. **Am J Obstet Gynecol** 1995 May;172(5):1414-21

Effects of propofol on Ca2+ regulation by malignant hyperthermia-susceptible muscle membranes. Fruen BR, et al. **Anesthesiology** 1995 May;82(5):1274-82

Inhibition of sodium/calcium exchange and calcium channels of heart cells by volatile anesthetics. Haworth RA, et al. **Anesthesiology** 1995 May;82(5):1255-65

Glutamate, calcium, and free radicals as mediators of ischemic brain damage. Siesjö BK, et al. **Ann Thorac Surg** 1995 May;59(5):1316-20

Calcium entry attenuates adenylyl cyclase activity. A possible mechanism for calcium-induced catecholamine resistance. Abernethy WB, et al. **Chest** 1995 May;107(5):1420-5

Distinct patterns of calcium transients during early and delayed afterdepolarizations induced by isoproterenol in ventricular myocytes. De Ferrari GM, et al. **Circulation** 1995 May 15;91(10):2510-5

17 beta-Estradiol inhibits Ca2+ influx and Ca2+ release induced by thromboxane A2 in porcine coronary artery. Han SZ, et al. **Circulation** 1995 May 15;91(10):2619-26

Carbamylcholine- and catecholamine-induced intracellular calcium dynamics of epithelial cells in mouse ileal crypts. Satoh Y, et al. **Gastroenterology** 1995 May;108(5):1345-56

1,25-Dihydroxyvitamin D3 and 12-O-tetradecanoyl phorbol 13-acetate cause differential activation of Ca(2+)-dependent and Ca(2+)-independent isoforms of protein kinase C in rat colonocytes. Bissonnette M, et al. **J Clin Invest** 1995 May;95(5):2215-21

Pathophysiology of calcium metabolism in children with vitamin D-deficiency rickets. Kruse K. **J Pediatr** 1995 May;126(5 Pt 1):736-41

CALCIUM-BINDING PROTEIN, VITAMIN D-DEPENDENT

cDNA sequence identity of a vitamin D-dependent calcium-binding protein in the chick to calbindin D-9K. Zanello SB, et al. **Endocrinology** 1995 Jun;136(6):2784-7

CALCIUM-BINDING PROTEINS

Quantification of human lithostathine by high performance liquid chromatography. Bernard JP, et al. **Gut** 1995 Apr; 36(4):630-6

Purification and assay of secretory lithostathine in human pancreatic juice by fast protein liquid chromatography. Mariani A, et al. **Gut** 1995 Apr;36(4):622-9

Aglycosylated and phosphatidylinositol-anchored MHC class I molecules are associated with calnexin. Evidence implicating the class I-connecting peptide segment in calnexin association. Carreno BM, et al. **J Immunol** 1995 May 15;154(10):5173-80

CALCIUM CHANNEL BLOCKERS

Human umbilical vessels: responses to agents frequently used in obstetric patients. Belfort MA, et al. **Am J Obstet Gynecol** 1995 May;172(5):1395-403

Inhibition of sodium/calcium exchange and calcium channels of heart cells by volatile anesthetics. Haworth RA, et al. **Anesthesiology** 1995 May;82(5):1255-65

17 beta-Estradiol inhibits Ca2+ influx and Ca2+ release induced by thromboxane A2 in porcine coronary artery. Han SZ, et al. **Circulation** 1995 May 15;91(10):2619-26

Calcium channel blockers and renal protection: is there an optimal dose? [editorial; comment] Bidani AK, et al. **J Lab Clin Med** 1995 May;125(5):553-5 (23 ref.). Comment on: J Lab Clin Med 1995 May;125(5):572-80.

Effects of a calcium antagonist, manidipine, on progressive renal injury associated with mild hypertension in remnant kidneys [see comments] Kobayashi S, et al. **J Lab Clin Med** 1995 May;125(5):572-80. Comment in: J Lab Clin Med 1995 May;125(5):553-5.

CALCIUM CHANNELS

Voltage-sensitive calcium channels and ischemia [letter] Blanck TJ, et al. **Anesthesiology** 1995 May;82(5):1308-9

Effects of propofol on Ca2+ regulation by malignant hyperthermia-susceptible muscle membranes. Fruen BR, et al. **Anesthesiology** 1995 May;82(5):1274-82

Calcium-channel antibodies in the Lambert-Eaton syndrome and other paraneoplastic syndromes. Lennon VA, et al. **N Engl J Med** 1995 Jun 1;332(22):1467-74

CALCIUM, DIETARY

Bone mineralization, hypothalamic amenorrhea, and sex steroid therapy in female adolescents and young adults. Hergenroeder AC. **J Pediatr** 1995 May;126(5 Pt 1):683-9 (90 ref.)

CALCULI

Case report: paediatric intramuscular haemangiomata—don't overlook the phlebolith! Morris SJ, et al. **Br J Radiol** 1995 Feb;68(806):208-11

CALIBRATION

The usefulness of calibration verification and linearity surveys in predicting acceptable performance in graded proficiency tests. Lum G, et al. **Arch Pathol Lab Med** 1995 May;119(5):401-8

CALMODULIN-DEPENDENT PROTEIN KINASES

Nerve growth factor induces activation of MAP-kinase and p90rsk in human B lymphocytes. Franklin RA, et al. **J Immunol** 1995 May 15;154(10):4965-72

CALORIC INTAKE

Long-term dietary restriction in older-aged rhesus monkeys: effects on insulin resistance. Bodkin NL, et al. **J Gerontol A Biol Sci Med Sci** 1995 May;50(3):B142-7

Source of dietary carbohydrate affects life span of Fischer 344 rats independent of caloric restriction. Murtagh-Mark CM, et al. **J Gerontol A Biol Sci Med Sci** 1995 May; 50(3):B148-54

A unifying hypothesis to explain the retardation of aging and tumorigenesis by caloric restriction. Warner HR, et al. **J Gerontol A Biol Sci Med Sci** 1995 May;50(3):B107-9

Estimation of energy requirements in persons with severe central nervous system impairment. Bandini LG, et al. **J Pediatr** 1995 May;126(5 Pt 1):828-32

CALORIMETRY, INDIRECT

Failure in measuring gas exchange in the ICU. Bracco D, et al. **Chest** 1995 May;107(5):1406-10

CAMPTOTHECIN

In vitro and in vivo activity of topotecan against human B-lineage acute lymphoblastic leukemia cells. Uckun FM, et al. **Blood** 1995 May 15;85(10):2817-28

CANDIDA ALBICANS

Decreased bacterial adherence and biofilm formation on chlorhexidine and silver sulfadiazine-impregnated central venous catheters implanted in swine. Greenfeld JI, et al. **Crit Care Med** 1995 May;23(5):894-900

Growth inhibition of Candida albicans hyphae by CD8+ lymphocytes. Beno DW, et al. **J Immunol** 1995 May 15; 154(10):5273-81

Resistance of zinc-supplemented Candida albicans cells to the growth inhibitory effect of calprotectin. Hahn BL, et al. **J Infect Dis** 1995 May;171(5):1289-94

CANDIDIASIS

T helper cell type 1 (Th1)- and Th2-like responses are present in mice with gastric candidiasis but protective immunity is associated with Th1 development. Cenci E, et al. **J Infect Dis** 1995 May;171(5):1279-88

CANDIDIASIS, VULVOVAGINAL

Vulvovaginal candidiasis: topical vs. oral therapy. Tobin MJ. **Am Fam Physician** 1995 May 15;51(7):1715-20, 1723-4

Clinical and microscopic diagnosis of vaginal yeast infection: a prospective analysis. Abbott J. **Ann Emerg Med** 1995 May;25(5):587-91

CAPILLARIES

The regional capillary distribution of retrograde blood cardioplegia in explanted human hearts. Ardehali A, et al. **J Thorac Cardiovasc Surg** 1995 May;109(5):935-9; discussion 939-40

CAPILLARY PERMEABILITY

Vascular permeability factor/vascular endothelial growth factor, microvascular hyperpermeability, and angiogenesis. Dvorak HF, et al. **Am J Pathol** 1995 May;146(5):1029-39 (121 ref.)

Effect of erythromycin on endotoxin-induced microvascular leakage in the rat trachea and lungs. Tamaoki J, et al. **Am J Respir Crit Care Med** 1995 May;151(5):1582-8

Effect of histamine on nasal epithelial permeability to horseradish peroxidase in allergic guinea pigs. Kawaguchi S, et al. **Ann Otol Rhinol Laryngol** 1995 May;104(5):394-8

Anti-inflammatory effects of an adenosine kinase inhibitor. Decreased neutrophil accumulation and vascular leakage. Rosengren S, et al. **J Immunol** 1995 May 15; 154(10):5444-51

CAPITATION FEE

PHOs and capitated contracting [letter] Highland JP. **Hosp Health Netw** 1995 May 20;69(10):6

CAPSAICIN

Ketotifen and nitroxides decrease capsaicin-augmented ethanol-induced gastric damage in rats. Karmeli F, et al. **Dig Dis Sci** 1995 May;40(5):1140-6

CAPSICUM

Contact dermatitis associated with capsaicin: Hunan hand syndrome. Williams SR, et al. **Ann Emerg Med** 1995 May; 25(5):713-5

CAPTOPRIL

Racial difference in incidence of cough with angiotensin-converting enzyme inhibitors (a tale of two cities). Woo KS, et al. **Am J Cardiol** 1995 May 1; 75(14):967-8

Effects of captopril and oxygen on sleep apnoea in patients with mild to moderate congestive cardiac failure. Walsh JT, et al. **Br Heart J** 1995 Mar;73(3):237-41

Invasive hemodynamic evaluation of sublingual captopril and nifedipine in patients with arterial hypertension after abdominal aortic surgery. Leeman M, et al. **Crit Care Med** 1995 May;23(5):843-7

ISIS-4 [letter] Cleland JG. **Lancet** 1995 May 27; 345(8961):1372-3; discussion 1374-5

CARBACHOL

Carbamylcholine- and catecholamine-induced intracellular calcium dynamics of epithelial cells in mouse ileal crypts. Satoh Y, et al. **Gastroenterology** 1995 May;108(5):1345-56

Effect of carbachol and norepinephrine on phosphatidyl inositol hydrolysis and cyclic AMP levels in guinea pig urinary tract. Wheeler MA, et al. **J Urol** 1995 Jun; 153(6):2044-9

CARBAMAZEPINE

Cardiovascular effects of carbamazepine toxicity. Apfelbaum JD, et al. **Ann Emerg Med** 1995 May;25(5):631-5

Pediatric carbamazepine intoxication. Stremski ES, et al. **Ann Emerg Med** 1995 May;25(5):624-30

Lamotrigine versus carbamazepine in epilepsy [letter] Eeg-Olofsson O. **Lancet** 1995 May 20;345(8960):1300; discussion 1300-1

Lamotrigine versus carbamazepine in epilepsy [letter] O'Donoghue MF, et al. **Lancet** 1995 May 20; 345(8960):1300; discussion 1300-1

Lamotrigine versus carbamazepine in epilepsy [letter] Reynolds EH. **Lancet** 1995 May 20;345(8960):1300; discussion 1300-1

CARBOHYDRATES

Maternal carbohydrate metabolism and its relationship to fetal growth and body composition. Catalano PM, et al. **Am J Obstet Gynecol** 1995 May;172(5):1464-70

CARBON DIOXIDE

Pulmonary consequences of carbon dioxide insufflation for laparoscopic cholecystectomies. Kendall AP, et al. **Anaesthesia** 1995 Apr;50(4):286-9

Prognostic value of end-tidal carbon dioxide pressures during out-of-hospital cardiac arrest. Asplin BR, et al. **Ann Emerg Med** 1995 Jun;25(6):756-61

Use of end-tidal carbon dioxide to predict outcome in prehospital cardiac arrest. Wayne MA, et al.

Ann Emerg Med 1995 Jun;25(6):762–7
Middle ear gas composition and middle ear aeration. Sadé J, et al. **Ann Otol Rhinol Laryngol** 1995 May;104(5):369–73
Short communication: the addition of carbogen and nicotinamide to a palliative fractionation schedule for locally advanced breast cancer. Pigott K, et al. **Br J Radiol** 1995 Feb;68(806):215–8
Comparison of the end-tidal arterial PCO2 gradient during exercise in normal subjects and in patients with severe COPD. Liu Z, et al. **Chest** 1995 May;107(5):1218–24
Epinephrine-mediated changes in carbon dioxide tension during reperfusion of ventricular fibrillation in a canine model [see comments] Angelos MG, et al. **Crit Care Med** 1995 May;23(5):925–30. Comment in: Crit Care Med 1995 May;23(5):799–800.
Monitoring cardiopulmonary resuscitation: role of blood and end-tidal carbon dioxide tension [editorial; comment] Gasman JD, et al. **Crit Care Med** 1995 May;23(5):799–800 (16 ref.). Comment on: Crit Care Med 1995 May;23(5):925–30.
Carbon dioxide absorption during laparoscopic pelvic operation. Wolf JS Jr, et al. **J Am Coll Surg** 1995 May; 180(5):555–60 (32 ref.)

CARBON MONOXIDE

Vascular smooth muscle cell heme oxygenases generate guanylyl cyclase-stimulatory carbon monoxide. Christodoulides N, et al. **Circulation** 1995 May 1; 91(9):2306–9

CARBON MONOXIDE POISONING

Carbon monoxide poisoning [letter] Shumate MJ. **Chest** 1995 May;107(5):1474

CARCINOGENS

Synoviorthesis with colloidal 32P chromic phosphate for the treatment of hemophilic arthropathy [letter] Cabrini RL, et al. **J Bone Joint Surg Am** 1995 May;77(5):807–8

CARCINOID TUMOR

Treatment of metastatic carcinoid tumors using multimodality therapy of octreotide acetate, intra-arterial chemotherapy, and hepatic arterial chemoembolization. Diaco DS, et al. **Am J Surg** 1995 May;169(5):523–8 (25 ref.)

CARCINOMA

The expression of variant CD44 in nasopharyngeal carcinoma is unrelated to expression of LMP-1. Brooks L, et al. **Am J Pathol** 1995 May;146(5):1102–12
Overexpression and localization of cyclin D1 mRNA and antigen in esophageal cancer. Naitoh H, et al. **Am J Pathol** 1995 May;146(5):1161–9
Supraglottic laryngectomy with or without postoperative radiotherapy in supraglottic carcinomas. Suárez C, et al. **Ann Otol Rhinol Laryngol** 1995 May;104(5):358–63
The importance of correct stage grouping in oncology. Results of a nationwide study of oropharyngeal carcinoma in The Netherlands. Hart AA, et al. **Cancer** 1995 Jun 1; 75(11):2656–62
Clinical significance of intratumoral blood flow in cervical carcinoma assessed by color Doppler ultrasound. Hsieh CY, et al. **Cancer** 1995 May 15;75(10):2518–22
Topography of neovascularity in human prostate carcinoma. Siegal JA, et al. **Cancer** 1995 May 15;75(10):2545–51
Malignant myoepithelioma (myoepithelial carcinoma) of the breast: a detailed cytokeratin study. Lakhani SR, et al. **J Clin Pathol** 1995 Feb;48(2):164–7
Neural invasion in gastric carcinoma. Mori M, et al. **J Clin Pathol** 1995 Feb;48(2):137–42
Tumor endothelium selectively supports binding of IL-2-propagated tumor-infiltrating lymphocytes. Salmi M, et al. **J Immunol** 1995 Jun 1;154(11):6002–12

CARCINOMA, ADRENAL CORTICAL

Adrenocortical carcinoma. A clinical study and treatment results of 52 patients. Kasperlik-Zaluska AA, et al. **Cancer** 1995 May 15;75(10):2587–91

CARCINOMA, BASAL CELL

Immunostaining for CD34 to determine trichoepithelioma [letter] Bryant D, et al. **Arch Dermatol** 1995 May; 131(5):616–7
Metastatic basal cell carcinoma of the eyelid. Report of a case. Davies R, et al. **Arch Ophthalmol** 1995 May; 113(5):634–7
Apoptotic and mitotic indices in malignant melanoma and basal cell carcinoma. Mooney EE, et al. **J Clin Pathol** 1995 Mar;48(3):242–4

CARCINOMA, BRONCHOGENIC

Neoplasms of the lungs and bronchi. 1925 [classical article] Kerley P. **Br J Radiol** 1995 Mar;68(807):H41–58

CARCINOMA, ENDOMETRIOID

Tubal and tubo-endometrioid metaplasia of the uterine cervix. Unemphasized features that may cause problems in differential diagnosis: a report of 25 cases. Oliva E, et al. **Am J Clin Pathol** 1995 May;103(5):618–23

CARCINOMA, HEPATOCELLULAR

Enhanced MR imaging of the liver after ethanol treatment of hepatocellular carcinoma: evaluation of areas of hyperperfusion adjacent to the tumor. Ito K, et al. **AJR Am J Roentgenol** 1995 Jun;164(6):1413–7
Hepatitis B, C, and D virus infections in patients with chronic hepatitis, cirrhosis, and hepatocellular carcinoma: a comparative study in Niger. Cenac A, et al. **Am J Trop Med Hyg** 1995 Apr;52(4):293–6
Dual contrast magnetic resonance imaging with combined use of positive and negative contrast agent in human hepatocellular carcinoma. Suto Y, et al. **Br J Radiol** 1995 Feb;68(806):116–20
Resection of hepatocellular carcinoma with diaphragmatic invasion. Lau WY, et al. **Br J Surg** 1995 Feb;82(2):264–6
Experience of orthotopic liver transplantation and hepatic resection for hepatocellular carcinoma of less than 8 cm in patients with cirrhosis. Tan KC, et al. **Br J Surg** 1995 Feb;82(2):253–6
Hepatocellular carcinoma during pregnancy and its comparison with other pregnancy-associated malignancies. Lau WY, et al. **Cancer** 1995 Jun 1;75(11):2669–76 (63 ref.)
p53 expression in patients with cirrhosis with and without hepatocellular carcinoma. Livni N, et al. **Cancer** 1995 May 15;75(10):2420–6
Association of hepatocellular carcinoma in North American patients with extrahepatic primary malignancies [letter] Shah IA, et al. **Cancer** 1995 Jun 1;75(11):2784
Efficacy of transarterial targeted treatments on survival of patients with hepatocellular carcinoma. An Italian experience. Stefanini GF, et al. **Cancer** 1995 May 15; 75(10):2427–34
Ultrasonically guided hepatic tumorectomy. Gouillat C, et al. **J Am Coll Surg** 1995 May;180(5):616–8
A multidisciplinary approach to hepatocellular carcinoma in patients with cirrhosis. Schwartz ME, et al. **J Am Coll Surg** 1995 May;180(5):596–603
p53 expression in hepatocellular carcinoma in a population in Singapore with endemic hepatitis B virus infection. Wee A, et al. **J Clin Pathol** 1995 Mar;48(3):236–8
Unresectable hepatocellular carcinoma: analysis of prognostic factors in transcatheter management. Hatanaka Y, et al. **Radiology** 1995 Jun;195(3):747–52
Early hepatocellular carcinoma that develops within macroregenerative nodules: growth rate depicted at serial MR imaging. Sadek AG, et al. **Radiology** 1995 Jun; 195(3):753–6

CARCINOMA IN SITU

Classification of ductal carcinoma in situ by image analysis of calcifications from digital mammograms. Parker J, et al. **Br J Radiol** 1995 Feb;68(806):150–9
p53 antigen loss in stored paraffin slides [letter] Prioleau J, et al. **N Engl J Med** 1995 Jun 1;332(22):1521–2

CARCINOMA, INFILTRATING DUCT

Classification of ductal carcinoma in situ by image analysis of calcifications from digital mammograms. Parker J, et al. **Br J Radiol** 1995 Feb;68(806):150–9
The role of angiogenesis in the tumor growth of Syrian hamster pancreatic cancer cell line HPD-NR. Egawa S, et al. **Gastroenterology** 1995 May;108(5):1526–33
Immunohistochemical study of topoisomerase II-alpha expression in primary ductal carcinoma of the breast. Hellemans P, et al. **J Clin Pathol** 1995 Feb;48(2):147–50

CARCINOMA, MEDULLARY

Medullary thyroid cancer. Moley JF. **Surg Clin North Am** 1995 Jun;75(3):405–20 (55 ref.)

CARCINOMA, NEUROENDOCRINE

Immunohistochemical markers in the diagnosis of neuroendocrine neoplasms of the head and neck. Milroy CM, et al. **Ann Otol Rhinol Laryngol** 1995 May; 104(5):413–8 (32 ref.)

CARCINOMA, NON-SMALL-CELL LUNG

Preoperative staging of non-small-cell carcinoma of the lung: imaging methods. Quint LE, et al. **AJR Am J Roentgenol** 1995 Jun;164(6):1349–59 (120 ref.)
Assessment of sensitivity and specificity of immunohistochemical staining of p53 in lung and head and neck cancers. Melhem MF, et al. **Am J Pathol** 1995 May; 146(5):1170–7
Should non-small cell carcinoma of the lung be treated with chemotherapy? Con: therapeutic empiricism--the case against chemotherapy in non-small cell lung cancer [editorial] Douglas IS, et al. **Am J Respir Crit Care Med** 1995 May;151(5):1288–91
Should non-small cell carcinoma of the lung be treated with chemotherapy? Pro: chemotherapy is for non-small cell lung cancer [editorial] Masters GA, et al. **Am J Respir Crit Care Med** 1995 May;151(5):1285–7
Immunostains for blood group antigens lack prognostic significance in T1 lung carcinoma. Dresler CM, et al. **Ann Thorac Surg** 1995 May;59(5):1069–73
A phase II trial of oral tegafur and uracil plus cisplatin in patients with inoperable nonsmall cell lung cancer. Ichinose Y, et al. **Cancer** 1995 Jun 1;75(11):2677–80

CARCINOMA, PAPILLARY

Iodine-131 therapy for thyroid cancer patients with elevated thyroglobulin and negative diagnostic scan [see comments] Pineda JD, et al. **J Clin Endocrinol Metab** 1995 May; 80(5):1488–92. Comment in: J Clin Endocrinol Metab 1995 May;80(5):1485–7.
Antitumor actions of interferon-gamma and interleukin-1 beta on human papillary thyroid carcinoma cell lines. Yip I, et al. **J Clin Endocrinol Metab** 1995 May;80(5):1664–9
Occult papillary microcarcinoma of the thyroid: a potential pitfall of fine needle aspiration cytology? Is it possible to avoid it? [letter] Woyke S, et al. **J Clin Pathol** 1995 Feb; 48(2):185–6
Surgical management of the patient with papillary cancer. Patwardhan N, et al. **Surg Clin North Am** 1995 Jun; 75(3):449–64 (83 ref.)

CARCINOMA, RENAL CELL

Proliferation of renal cell carcinoma assessed by fixation-resistant polyclonal Ki-67 antibody labeling. Correlation with clinical outcome. Delahunt B, et al. **Cancer** 1995 Jun 1;75(11):2714–9
The epidemiology of renal cell carcinoma. A second look. Muscat JE, et al. **Cancer** 1995 May 15;75(10):2552–7
Steroid-responsive interstitial lung disease in patients receiving 2'-deoxy-5-fluorouridine-infusion chemotherapy. A report of three cases. Wong MK, et al. **Cancer** 1995 May 15;75(10):2558–64
Renal cell carcinoma in a patient with mesenteric lipodystrophy. Rozanski TA, et al. **J Urol** 1995 Jun; 153(6):1893–4
Treatment of renal cell carcinoma in von Hippel-Lindau disease: a multicenter study. Steinbach F, et al. **J Urol** 1995 Jun;153(6):1812–6
Loss of heterozygosity occurs centromeric to RB without associated abnormalities in the retinoblastoma gene in tumors from patients with metastatic renal cell carcinoma. Walther MM, et al. **J Urol** 1995 Jun;153(6):2050–4
Radiation-induced effects on murine kidney tumor cells: role in the interaction of local irradiation and immunotherapy. Younes E, et al. **J Urol** 1995 Jun;153(6):2029–33
Prevalence of acquired cystic kidney disease and tumors in native kidneys of renal transplant recipients: a prospective US study. Heinz-Peer G, et al. **Radiology** 1995 Jun; 195(3):667–71
Late pancreatic metastasis from renal cell carcinoma diagnosed by endoscopic ultrasonography. Dousset B, et al. **Surgery** 1995 May;117(5):591–4

CARCINOMA, SIGNET RING CELL

Dieulafoy's disease associated with early gastric cancer. Leone O, et al. **J Clin Pathol** 1995 Mar;48(3):267–70

CARCINOMA, SMALL CELL

Secretion of atrial natriuretic peptide and vasopressin by small cell lung cancer. Campling BG, et al. **Cancer** 1995 May 15;75(10):2442–51
Primary small cell carcinoma of the bladder: a report of 25 cases. Holmäng S, et al. **J Urol** 1995 Jun;153(6):1820–2 (12 ref.)
Small-cell lung cancer [clinical conference] **Lancet** 1995 May 20;345(8960):1285–9
Case records of the Massachusetts General Hospital. Weekly clinicopathological exercises. Case 18-1995. A 59-year-old woman with an "apple core" lesion of the sigmoid colon, a pelvic mass, and a pulmonary nodule [clinical conference] **N Engl J Med** 1995 Jun 15;332(24):1631–6

CARCINOMA, SQUAMOUS CELL

Assessment of sensitivity and specificity of immunohistochemical staining of p53 in lung and head and neck cancers. Melhem MF, et al. **Am J Pathol** 1995 May; 146(5):1170–7
Gastrointestinal function following esophagectomy for malignancy. Finley FJ, et al. **Am J Surg** 1995 May; 169(5):471–5
Treating esophageal cancer with a combination of chemotherapy, radiation, and excision. Girvin GW, et al. **Am J Surg** 1995 May;169(5):557–9
Safe laparoscopic dissection of the gastroesophageal junction. Swanström LL, et al. **Am J Surg** 1995 May;169(5):507–11
Pathologic quiz case 1. Necrotizing sialometaplasia obscuring recurrent well-differentiated squamous cell carcinoma of the maxillary sinus. Franchi A, et al. **Arch Otolaryngol Head Neck Surg** 1995 May;121(5):584, 586 (10 ref.)
Stopping drinking and risk of oesophageal cancer. Cheng

KK, et al. **BMJ** 1995 Apr 29;310(6987):1094–7
Clinical pharmacokinetic studies of photofrin by fluorescence spectroscopy in the oral cavity, the esophagus, and the bronchi. Braichotte DR, et al. **Cancer** 1995 Jun 1; 75(11):2768–78
The importance of correct stage grouping in oncology. Results of a nationwide study of oropharyngeal carcinoma in The Netherlands. Hart AA, et al. **Cancer** 1995 Jun 1; 75(11):2656–62
Altered expression of nm23–H1 and c–erbB–2 proteins have prognostic significance in adenocarcinoma but not in squamous cell carcinoma of the uterine cervix. Mandai M, et al. **Cancer** 1995 May 15;75(10):2523–9
Human papillomavirus and esophageal squamous cell carcinoma [letter] Benamouzig R, et al. **Gastroenterology** 1995 May;108(5):1605; discussion 1606
Human papillomavirus and esophageal squamous cell carcinoma [letter] Togawa Z, et al. **Gastroenterology** 1995 May;108(5):1605–6
Sarcomatoid squamous cell carcinoma of the right renal pelvis with liver metastasis: case report. Kandemir O, et al. **J Urol** 1995 Jun;153(6):1895–6 (16 ref.)
Combination radiation and chemotherapy for the treatment of squamous cell carcinoma of the male and female urethra. Licht MR, et al. **J Urol** 1995 Jun;153(6):1918–20
Development of human papillomavirus type 16 associated squamous cell carcinoma of the scrotum in a patient with Darier's disease treated with systemic isotretinoin. Orihuela E, et al. **J Urol** 1995 Jun;153(6):1940–3
Carcinogenic risks of some biological agents [letter] Attah E. **Lancet** 1995 May 27;345(8961):1376
Skin cancer in Australia [news] Harrigan P. **Lancet** 1995 May 27;345(8961):1360
Case records of the Massachusetts General Hospital. Weekly clinicopathological exercises. Case 18–1995. A 59–year–old woman with an "apple core" lesion of the sigmoid colon, a pelvic mass, and a pulmonary nodule [clinical conference] **N Engl J Med** 1995 Jun 15;332(24):1631–6

CARCINOMA, TRANSITIONAL CELL

Expression of transforming growth factor–beta 1 in human bladder cancer. Miyamoto H, et al. **Cancer** 1995 May 15; 75(10):2565–70
Use of intracavitary interferon–alpha–2b in the prophylactic treatment of patients with superficial bladder cancer. Moltó L, et al. **Cancer** 1995 Jun 1;75(11):2720–6
The relationship among multiple recurrences, progression and prognosis of patients with stages Ta and T1 transitional cell cancer of the bladder followed for at least 20 years. Holmäng S, et al. **J Urol** 1995 Jun;153(6):1823–6; discussion 1826–7
Expressions of E–cadherin and exon v6–containing isoforms of CD44 and their prognostic values in human transitional cell carcinoma. Hong RL, et al. **J Urol** 1995 Jun; 153(6):2025–8
Carcinogenic risks of some biological agents [letter] Attah E. **Lancet** 1995 May 27;345(8961):1376

CARDIAC OUTPUT

Comparison of the Bruce and ramp protocols in the assessment of left ventricular performance during exercise in healthy women. Bhadha K, et al. **Am J Cardiol** 1995 May 1;75(14):963–6
Cardiac output in single–lead VDD pacing versus rate–matched VVIR pacing. Nowak B, et al. **Am J Cardiol** 1995 May 1;75(14):904–7
The effect of cardiac output on the onset of neuromuscular block by vecuronium. Iwasaki H, et al. **Anaesthesia** 1995 Apr;50(4):361–2
Evaluation of a new continuous thermodilution cardiac output monitor in critically ill patients: a prospective criterion standard study. Haller M, et al. **Crit Care Med** 1995 May;23(5):860–6
Continuous versus bolus thermodilution cardiac output measurements—a comparative study. Mihaljevic T, et al. **Crit Care Med** 1995 May;23(5):944–9
Effect of the arterial oxygenation level on cardiac output, oxygen extraction, and oxygen consumption in low birth weight infants receiving mechanical ventilation. Schulze A, et al. **J Pediatr** 1995 May;126(5 Pt 1):777–84

CARDIAC OUTPUT, HIGH

High–output congestive heart failure following transjugular intrahepatic portal–systemic shunting. Braverman AC, et al. **Chest** 1995 May;107(5):1467–9

CARDIAC OUTPUT, LOW

Severity of heart failure and dosage of angiotensin converting enzyme inhibitors. Clark AL, et al. **BMJ** 1995 Apr 15; 310(6985):973–4
Structural basis for heart failure. Ventricular remodeling and its pharmacological inhibition [editorial; comment] Cohn JN. **Circulation** 1995 May 15;91(10):2504–7. Comment on: Circulation 1995 May 15;91(10):2573–81.
Selective impairment of vagally mediated, nitric oxide–dependent coronary vasodilation in conscious dogs after pacing–induced heart failure. Zhao G, et al. **Circulation** 1995 May 15;91(10):2655–63

CARDIAC PACING, ARTIFICIAL

Hemodynamic importance of preserving the normal sequence of ventricular activation in permanent cardiac pacing. Leclercq C, et al. **Am Heart J** 1995 Jun;129(6):1133–41
Risk factors for the development of recurrent atrial fibrillation: role of pacing and clinical variables. Reimold SC, et al. **Am Heart J** 1995 Jun;129(6):1127–32
Results of atrioventricular synchronous pacing with optimized delay in patients with severe congestive heart failure. Linde C, et al. **Am J Cardiol** 1995 May 1; 75(14):919–23
Cardiac output in single–lead VDD pacing versus rate–matched VVIR pacing. Nowak B, et al. **Am J Cardiol** 1995 May 1;75(14):904–7

CARDIAC TAMPONADE

Atrial wall tension changes and the release of atrial natriuretic factor on relief of cardiac tamponade. Panayiotou H, et al. **Am Heart J** 1995 May;129(5):960–7
Factors influencing outcome in stab wounds of the heart. Arreola–Risa C, et al. **Am J Surg** 1995 May;169(5):553–6

CARDIOLOGY

Role of the cardiologist in the 1996 Olympic Games [letter] Cantwell JD. **Am J Cardiol** 1995 May 15;75(15):1081–2
Why cardiologists must be interested in lipids [editorial] Swan HJ. **Am J Cardiol** 1995 May 15;75(15):1067–8
Clinical competence in electrocardiography. A statement for physicians from the ACP/ACC/AHA Task Force on Clinical Privileges in Cardiology. Fisch C. **Circulation** 1995 May 15;91(10):2683–6
The appropriations hearings. Delivering our message [news] Lenfant C. **Circulation** 1995 May 15;91(10):2501
Fighting the NIH funding crisis [news] Rosen MR, et al. **Circulation** 1995 May 15;91(10):2502
Cardiovascular disease. Gore JM, et al. **JAMA** 1995 Jun 7; 273(21):1662–4

CARDIOMYOPATHY, CONGESTIVE

Early improvement in congestive heart failure after correction of secondary mitral regurgitation in end–stage cardiomyopathy. Bach DS, et al. **Am Heart J** 1995 Jun; 129(6):1165–70
Reversible dilated cardiomyopathy: an unusual case of thyrotoxicosis. Kantharia BK, et al. **Am Heart J** 1995 May; 129(5):1030–2 (11 ref.)
Possible involvement of the HLA–DQB1 gene in susceptibility and resistance to human dilated cardiomyopathy. Limas CJ, et al. **Am Heart J** 1995 Jun; 129(6):1141–4
Palpitations in idiopathic dilated cardiomyopathy [letter] Dubrey S, et al. **Am J Cardiol** 1995 May 15;75(15):1081
Measuring extracellular matrix turnover in the serum of patients with idiopathic or ischemic dilated cardiomyopathy and impact on diagnosis and prognosis. Klappacher G, et al. **Am J Cardiol** 1995 May 1;75(14):913–8
Reverse remodeling from cardiomyoplasty in human heart failure. External constraint versus active assist. Kass DA, et al. **Circulation** 1995 May 1;91(9):2314–8

CARDIOMYOPATHY, HYPERTROPHIC

Cardiomyopathy in respiratory chain disorders. Guenthard J, et al. **Arch Dis Child** 1995 Mar;72(3):223–6 (38 ref.)
Morrow septal myectomy for patients with HOCM [letter] Jeanrenaud X, et al. **Circulation** 1995 May 1;91(9):2499–500
A de novo mutation in alpha–tropomyosin that causes hypertrophic cardiomyopathy. Watkins H, et al. **Circulation** 1995 May 1;91(9):2302–5
Altered actin binding with myosin mutation in hypertrophic cardiomyopathy and sudden death [letter] Kato M, et al. **Lancet** 1995 May 13;345(8959):1247

CARDIOMYOPLASTY

Reverse remodeling from cardiomyoplasty in human heart failure. External constraint versus active assist. Kass DA, et al. **Circulation** 1995 May 1;91(9):2314–8

CARDIOPLEGIC SOLUTIONS

The regional capillary distribution of retrograde blood cardioplegia in explanted human hearts. Ardehali A, et al. **J Thorac Cardiovasc Surg** 1995 May;109(5):935–9; discussion 939–40
Coronary sinus ostial occlusion during retrograde delivery of cardioplegic solution significantly improves cardioplegic distribution and efficacy. Rudis E, et al. **J Thorac Cardiovasc Surg** 1995 May;109(5):941–6; discussion 946–7

CARDIOPULMONARY BYPASS

Cerebral hypoperfusion during cardiopulmonary bypass [letter] Manners JM. **Anaesthesia** 1995 Apr;50(4):373
General surgical complications can be predicted after cardiopulmonary bypass. Spotnitz WD, et al. **Ann Surg** 1995 May;221(5):489–96; discussion 496–7
CNS Dysfunction after Cardiac Surgery: Defining the Problem. Proceedings of a conference on cardiopulmonary bypass. Fort Lauderdale, Florida, December 10–11, 1994. **Ann Thorac Surg** 1995 May;59(5):1287–362 (0 ref.)
Macroemboli and microemboli during cardiopulmonary bypass. Blauth CI. **Ann Thorac Surg** 1995 May;59(5):1300–3 (33 ref.)
Brain microemboli associated with cardiopulmonary bypass: a histologic and magnetic resonance imaging study. Moody DM, et al. **Ann Thorac Surg** 1995 May;59(5):1304–7
The role of CPB management in neurobehavioral outcomes after cardiac surgery. Murkin JM. **Ann Thorac Surg** 1995 May;59(5):1308–11 (27 ref.)
Postoperative abdominal complications in cardiopulmonary bypass patients: a case–controlled study. Ott MJ, et al. **Ann Thorac Surg** 1995 May;59(5):1210–3
Effect of cardiopulmonary bypass on thyroid function [letter] Scrofani R, et al. **Ann Thorac Surg** 1995 May;59(5):1273–5
Cerebral hemodynamics after low–flow versus no–flow procedures. van der Linden J. **Ann Thorac Surg** 1995 May; 59(5):1321–5 (47 ref.)
Cardiopulmonary bypass: perioperative cerebral blood flow and postoperative cognitive deficit. Venn GE, et al. **Ann Thorac Surg** 1995 May;59(5):1331–5
Coronary surgery without cardiopulmonary bypass [editorial] Westaby S. **Br Heart J** 1995 Mar;73(3):203–5
Depletion of neutrophils by filter during aortocoronary bypass surgery transiently improves postoperative cardiorespiratory status. Johnson D, et al. **Chest** 1995 May; 107(5):1253–9
Pulmonary and left ventricular decompression by artificial pulmonary valve incompetence during percutaneous cardiopulmonary bypass support in cardiac arrest. Scholz KH, et al. **Circulation** 1995 May 15;91(10):2664–8
Axillary artery: an alternative site of arterial cannulation for patients with extensive aortic and peripheral vascular disease. Sabik JF, et al. **J Thorac Cardiovasc Surg** 1995 May;109(5):885–90; discussion 890–1

CARDIOPULMONARY RESUSCITATION

Factors influencing outcome in stab wounds of the heart. Arreola–Risa C, et al. **Am J Surg** 1995 May;169(5):553–6
Extracorporeal cardiopulmonary life support with heparin–bonded circuitry in the resuscitation of massively injured trauma patients. Perchinsky MJ, et al. **Am J Surg** 1995 May;169(5):488–91
Cardiac arrest and resuscitation of a 6–month old achondroplastic baby undergoing neurosurgery in the prone position. Kelleher A, et al. **Anaesthesia** 1995 Apr; 50(4):348–50
Public training in CPR. American College of Emergency Physicians. **Ann Emerg Med** 1995 May;25(5):729
CPR knowledge, self–efficacy, and anticipated anxiety as functions of infant/child CPR training. Schlessel JS, et al. **Ann Emerg Med** 1995 May;25(5):618–23
Massive hemothorax secondary to foreign body and CPR. Wagner RB. **Ann Thorac Surg** 1995 May;59(5):1241–2
Monitoring cardiopulmonary resuscitation: role of blood and end–tidal carbon dioxide tension [editorial; comment] Gasman JD, et al. **Crit Care Med** 1995 May;23(5):799–800 (16 ref.). Comment on: Crit Care Med 1995 May;23(5):925–30.
Cardiopulmonary resuscitation and neurological complications in the elderly. Carlen PL, et al. **Lancet** 1995 May 20;345(8960):1253–4
Nasal route for infant resuscitation by mothers. Tonkin SL, et al. **Lancet** 1995 May 27;345(8961):1353–4

CARDIOTONIC AGENTS

Hemodynamic and neurohumoral effects of levosimendan, a new calcium sensitizer, at rest and during exercise in healthy men. Sundberg S, et al. **Am J Cardiol** 1995 May 15;75(15):1061–6
Pharmacologic treatment of congestive heart failure [letter] Oosterbosch C. **JAMA** 1995 May 17;273(19):1492

CARDIOVASCULAR AGENTS

Effects of cardiovascular medications on exercise responses. Peel C, et al. **Phys Ther** 1995 May;75(5):387–96 (70 ref.)

CARDIOVASCULAR DISEASES

Cardiovascular effects of carbamazepine toxicity. Apfelbaum JD, et al. **Ann Emerg Med** 1995 May;25(5):631–5
The impact of health care advice given in primary care on cardiovascular risk. CELL Study Group [see comments] Lindholm LH, et al. **BMJ** 1995 Apr 29;310(6987):1105–9 . Comment in: BMJ 1995 Apr 29;310(6987):1083–4.
Sympathetic activity as the cause of the morning increase in cardiac events. A likely culprit, but the evidence remains circumstantial [editorial; comment] Muller JE, et al. **Circulation** 1995 May 15;91(10):2508–9. Comment on: Circulation 1995 May 15;91(10):2549–55.
Platelet glycoprotein IIb/IIIa receptors in cardiovascular medicine. Lefkovits J, et al. **N Engl J Med** 1995 Jun 8; 332(23):1553–9 (81 ref.)

CARDIOVASCULAR SYSTEM

Interaction between terfenadine and topical antifungal agents [letter] Griffith JS. **Am Fam Physician** 1995 May 1; 51(6):1396–7

Effects of cardiovascular medications on exercise responses. Peel C, et al. **Phys Ther** 1995 May;75(5):387–96 (70 ref.)

CAREER CHOICE

Influence of medical school curriculum on primary care specialty choice: analysis and synthesis of the literature. Meurer LN. **Acad Med** 1995 May;70(5):388–97

A national study of the factors influencing men and women physicians' choices of primary care specialties. Xu G, et al. **Acad Med** 1995 May;70(5):398–404

Career satisfaction among psychiatrists in Texas. McKelvey RS, et al. **South Med J** 1995 May;88(5):524–30

CAREGIVERS

Respite for the caregiver. Joseph IV, et al. **Am J Nurs** 1995 May;95(5):55

Required clinical course in gerontology: the key to providing competent nurse caregivers for the elderly [letter] LeJeune SF. **Nurs Outlook** 1995 Mar–Apr;43(2):94–5

CARMUSTINE

Late carmustine lung fibrosis. Age at treatment may influence severity and survival. O'Driscoll BR, et al. **Chest** 1995 May; 107(5):1355–7

CAROTID ARTERIES

Experimental directional atherectomy injury in arterial vessels: impact of trauma depth on cellular response. Gonschior P, et al. **Am Heart J** 1995 Jun;129(6):1067–77

In vivo gene transfer into injured carotid arteries. Optimization and evaluation of acute toxicity. Schulick AH, et al. **Circulation** 1995 May 1;91(9):2407–14

Carotid artery invasion by head and neck masses: prediction with MR imaging. Yousem DM, et al. **Radiology** 1995 Jun; 195(3):715–20

CAROTID ARTERY DISEASES

An unexpected cause of upper airway obstruction. Meulenbroeks AA, et al. **J Laryngol Otol** 1995 Mar; 109(3):252–4

CAROTID STENOSIS

Short-stay carotid endarterectomy is safe and cost-effective. Kraiss LW, et al. **Am J Surg** 1995 May;169(5):512–5

Treatment of recurrent cerebrovascular disease. Review of a 10-year experience. Coyle KA, et al. **Ann Surg** 1995 May; 221(5):517–21; discussion 521–4

Endarterectomy for asymptomatic carotid stenosis? Warlow C. **Lancet** 1995 May 20;345(8960):1254–5

CARPAL TUNNEL SYNDROME

The anterior interosseous nerve latency in the diagnosis of severe carpal tunnel syndrome with unobtainable median nerve distal conduction. Shafshak TS, et al. **Arch Phys Med Rehabil** 1995 May;76(5):471–5

Treatment of carpal tunnel syndrome [letter] Stewart JD. **Can Med Assoc J** 1995 May 1;152(9):1378–9

Treatment of carpal tunnel syndrome [letter] Tardif GS. **Can Med Assoc J** 1995 May 1;152(9):1379

CARRAGEENAN

Anaphylaxis to carrageenan: a pseudo-latex allergy. Tarlo SM, et al. **J Allergy Clin Immunol** 1995 May;95(5 Pt 1):933–6

CARRIER PROTEINS

The expression of variant CD44 in nasopharyngeal carcinoma is unrelated to expression of LMP-1. Brooks L, et al. **Am J Pathol** 1995 May;146(5):1102–12

Genetic evidence in melanoma and bladder cancers that p16 and p53 function in separate pathways of tumor suppression. Gruis NA, et al. **Am J Pathol** 1995 May; 146(5):1199–206

Inhibition of sodium/calcium exchange and calcium channels of heart cells by volatile anesthetics. Haworth RA, et al. **Anesthesiology** 1995 May;82(5):1255–65

Cardiac storage with University of Wisconsin solution and a nucleoside-transport blocker. Fremes SE, et al. **Ann Thorac Surg** 1995 May;59(5):1127–33

Detection of homozygous deletions of the cyclin-dependent kinase 4 inhibitor (p16) gene in acute lymphoblastic leukemia and association with adverse prognostic features. Fizzotti M, et al. **Blood** 1995 May 15;85(10):2685–90

Homozygous deletions of the p15 (MTS2) and p16 (CDKN2/MTS1) genes in adult T-cell leukemia. Hatta Y, et al. **Blood** 1995 May 15;85(10):2699–704

Frequent deletion of p16INK4a/MTS1 and p15INK4b/MTS2 in pediatric acute lymphoblastic leukemia. Okuda T, et al. **Blood** 1995 May 1;85(9):2321–30

CD44 variant isoforms in non-Hodgkin's lymphoma: a new independent prognostic factor. Stauder R, et al. **Blood** 1995 May 15;85(10):2885–99

Bone morphogenetic protein-2 inhibits the synthesis of insulin-like growth factor-binding protein-5 in bone cell cultures. Gabbitas B, et al. **Endocrinology** 1995 Jun; 136(6):2397–403

Modulation of insulin-like growth factor I (IGF-I) receptors and membrane-associated IGF-binding proteins in endometrial cancer cells by estradiol. Kleinman D, et al. **Endocrinology** 1995 Jun;136(6):2531–7

Insulin-like growth factors and their binding proteins in the term and preterm human fetus and neonate with normal and extremes of intrauterine growth. Giudice LC, et al. **J Clin Endocrinol Metab** 1995 May;80(5):1548–55

Adaptation of the growth hormone and insulin-like growth factor-I axis to chronic and severe calorie or protein malnutrition. Oster MH, et al. **J Clin Invest** 1995 May; 95(5):2258–65

Self and foreign 60-kilodalton heat shock protein T cell epitope peptides serve as immunogenic carriers for a T cell-independent sugar antigen. Könen-Waisman S, et al. **J Immunol** 1995 Jun 1;154(11):5977–85

Lymph node (but not spleen) invasion by murine lymphoma is both CD44- and hyaluronate-dependent. Zahalka MA, et al. **J Immunol** 1995 May 15;154(10):5345–55

Lipopolysaccharide toxicity-regulating proteins in bacteremia. Froon AH, et al. **J Infect Dis** 1995 May; 171(5):1250–7

Expressions of E-cadherin and exon v6-containing isoforms of CD44 and their prognostic values in human transitional cell carcinoma. Hong RL, et al. **J Urol** 1995 Jun; 153(6):2025–8

CD44 isoforms in prognosis of breast cancer [letter] Friedrichs K, et al. **Lancet** 1995 May 13;345(8959):1237

CD44v6 and CD44v3 variants in inflammatory bowel disease [comment] Geboes K, et al. **Lancet** 1995 May 13; 345(8959):1191–2. Comment on: Lancet 1995 May 13;345(8959):1205–9.

Increased expression of CD44v6 and CD44v3 in ulcerative colitis but not colonic Crohn's disease [see comments] Rosenberg WM, et al. **Lancet** 1995 May 13; 345(8959):1205–9. Comment in: Lancet 1995 May 13;345(8959):1191–2.

CARTILAGE

Episcleral osteocartilaginous choristoma. Santora DC, et al. **Am J Ophthalmol** 1995 May;119(5):654–5

Cellular patterns of insulin-like growth factor system gene expression in murine chondrogenesis and osteogenesis. Wang E, et al. **Endocrinology** 1995 Jun;136(6):2741–51

Neutrophil accumulation and activation by homologous IL-8 in rabbits. IL-8 induces destruction of cartilage and production of IL-1 and IL-1 receptor antagonist in vivo. Matsukawa A, et al. **J Immunol** 1995 May 15; 154(10):5418–25

Residual problems in chest donor sites after microtia reconstruction: a long-term study. Thomson HG, et al. **Plast Reconstr Surg** 1995 May;95(6):961–8

CARTILAGE, ARTICULAR

Large and small proteoglycans of osteoarthritic and rheumatoid articular cartilage. Cs-Szabó G, et al. **Arthritis Rheum** 1995 May;38(5):660–8

Monoclonal antibodies that detect biochemical markers of arthritis in humans. Slater RR Jr, et al. **Arthritis Rheum** 1995 May;38(5):655–9

Sodium phosphate crystals in chondromalacic patellar cartilage. Shahgaldi BF, et al. **J Bone Joint Surg Br** 1995 May;77(3):465–8

Structure of the most superficial layer of articular cartilage. Teshima R, et al. **J Bone Joint Surg Br** 1995 May; 77(3):460–4

VDIPEN, a metalloproteinase-generated neoepitope, is induced and immunolocalized in articular cartilage during inflammatory arthritis. Singer II, et al. **J Clin Invest** 1995 May;95(5):2178–86

CARTILAGE DISEASES

Sodium phosphate crystals in chondromalacic patellar cartilage. Shahgaldi BF, et al. **J Bone Joint Surg Br** 1995 May;77(3):465–8

Acute idiopathic chondrolysis and primary acetabular protrusio may be the same disease. Sherlock DA. **J Bone Joint Surg Br** 1995 May;77(3):392–5

CASEINS

Effect of gliadin and other food peptides on expression of MHC class II molecules by HT-29 cells. Mothes T, et al. **Gut** 1995 Apr;36(4):548–52

CASTRATION

Effect of gonadectomy on epidermal growth factor values in the gastrointestinal tract of male and female CD-1 mice. Sayegh M, et al. **Gut** 1995 Apr;36(4):558–63

CAT-SCRATCH DISEASE

Uncomplicated cat-scratch disease: findings at CT, MR imaging, and radiography. Dong PR, et al. **Radiology** 1995 Jun;195(3):837–9

CATARACT

Hypertension and lens opacities from the Beaver Dam Eye Study. Klein BE, et al. **Am J Ophthalmol** 1995 May; 119(5):640–6

CATCHMENT AREA (HEALTH)

Geographical relations between patients and general practitioners [letter] Ford S. **BMJ** 1995 Apr 22; 310(6986):1072

CATECHOLAMINES

Hemodynamic and neurohumoral effects of levosimendan, a new calcium sensitizer, at rest and during exercise in healthy men. Sundberg S, et al. **Am J Cardiol** 1995 May 15;75(15):1061–6

Carbamylcholine- and catecholamine-induced intracellular calcium dynamics of epithelial cells in mouse ileal crypts. Satoh Y, et al. **Gastroenterology** 1995 May;108(5):1345–56

CATHARTICS

Preparation of outpatients for excretory urography: is bowel preparation with laxatives and dietary restrictions necessary? Schuster GA, et al. **AJR Am J Roentgenol** 1995 Jun;164(6):1425–8

CATHEPSIN B

Complete degradation of type X collagen requires the combined action of interstitial collagenase and osteoclast-derived cathepsin-B. Sires UI, et al. **J Clin Invest** 1995 May;95(5):2089–95

CATHETER ABLATION

Left main coronary thrombosis after radiofrequency ablation: successful treatment with percutaneous transluminal angioplasty. Hope EJ, et al. **Am Heart J** 1995 Jun; 129(6):1217–9

Microwave ablation of canine atrial tachycardia induced by aconitine. Rho TH, et al. **Am Heart J** 1995 May; 129(5):1021–5

Radiofrequency catheter ablation of Mahaim tachycardia by targeting Mahaim potentials at the tricuspid annulus. Heald SC, et al. **Br Heart J** 1995 Mar;73(3):250–7

CATHETERIZATION

Small bowel bacterial overgrowth in systemic sclerosis: detection using direct and indirect methods and treatment outcome. Kaye SA, et al. **Br J Rheumatol** 1995 Mar; 34(3):265–9

Axillary artery: an alternative site of arterial cannulation for patients with extensive aortic and peripheral vascular disease. Sabik JF, et al. **J Thorac Cardiovasc Surg** 1995 May;109(5):885–90; discussion 890–1

CATHETERIZATION, CENTRAL VENOUS

Decreased bacterial adherence and biofilm formation on chlorhexidine and silver sulfadiazine-impregnated central venous catheters implanted in swine. Greenfeld JI, et al. **Crit Care Med** 1995 May;23(5):894–900

Complications and failures of subclavian-vein catheterization [letter] Eynon CA. **N Engl J Med** 1995 Jun 8;332(23):1580; discussion 1581

Complications and failures of subclavian-vein catheterization [letter] Jobes DR, et al. **N Engl J Med** 1995 Jun 8; 332(23):1579–80; discussion 1581

Complications and failures of subclavian-vein catheterization [letter] Johnson JR. **N Engl J Med** 1995 Jun 8; 332(23):1580–1

Complications and failures of subclavian-vein catheterization [letter] Kaufman JL. **N Engl J Med** 1995 Jun 8; 332(23):1580; discussion 1581

Complications and failures of subclavian-vein catheterization [letter] Oates A, et al. **N Engl J Med** 1995 Jun 8; 332(23):1580; discussion 1581

Complications and failures of subclavian-vein catheterization [letter] Weber M, et al. **N Engl J Med** 1995 Jun 8; 332(23):1580; discussion 1581

CATHETERS, INDWELLING

Tesio twin dialysis catheter system: a new catheter for hemodialysis. Millner MR, et al. **AJR Am J Roentgenol** 1995 Jun;164(6):1519–20

The forgotten indwelling ureteral stent: a urological dilemma. Monga M, et al. **J Urol** 1995 Jun;153(6):1817–9

CATS

Ultrastructural changes in superior vestibular commissural

neurons following vestibular neurectomy in the cat. Guyot JP, et al. **Ann Otol Rhinol Laryngol** 1995 May;104(5):381–7

CAUCASOID RACE

Racial differences in the incidence of gout. The role of hypertension. Hochberg MC, et al. **Arthritis Rheum** 1995 May;38(5):628–32

CAUSE OF DEATH

Homicide and other injuries as causes of maternal death in New York City, 1987 through 1991. Dannenberg AL, et al. **Am J Obstet Gynecol** 1995 May;172(5):1557–64

CAUTERY

Prevention and management of hemorrhage associated with cautery wire balloon incision of ureteropelvic junction obstruction. Streem SB, et al. **J Urol** 1995 Jun; 153(6):1904–6

CD4-POSITIVE T-LYMPHOCYTES

CD28 expression on T cell subsets in vivo and CD28-mediated T cell response in vitro in patients with rheumatoid arthritis. Sfikakis PP, et al. **Arthritis Rheum** 1995 May;38(5):649–54

In vivo tolerance induction and associated cytokine production by subsets of murine CD4+ T cells. Chu EB, et al. **J Immunol** 1995 May 15;154(10):4909–14

Peptide and protein antigens require distinct antigen-presenting cell subsets for the priming of CD4+ T cells. Constant S, et al. **J Immunol** 1995 May 15; 154(10):4915–23

Dendritic cells produce IL-12 and direct the development of Th1 cells from naive CD4+ T cells. Macatonia SE, et al. **J Immunol** 1995 May 15;154(10):5071–9

Requirement for peptide in alloreactive CD4+ T cell recognition of class II MHC molecules. Weber DA, et al. **J Immunol** 1995 May 15;154(10):5153–64

Class II major histocompatibility complex-deficient mice initially control an infection with Leishmania major but succumb to the disease. Chakkalath HR, et al. **J Infect Dis** 1995 May;171(5):1302–8

Antimicrobial response of a T cell-deficient host to cytokine therapy: effect of interferon-gamma in experimental visceral leishmaniasis in nude mice. Murray HW, et al. **J Infect Dis** 1995 May;171(5):1309–16

Regeneration of T cells after chemotherapy [letter] Michie CA, et al. **N Engl J Med** 1995 Jun 15;332(24):1651; discussion 1652

Regeneration of T cells after chemotherapy [letter] Moreland LW, et al. **N Engl J Med** 1995 Jun 15;332(24):1651–2

CD8-POSITIVE T-LYMPHOCYTES

CD28 expression on T cell subsets in vivo and CD28-mediated T cell response in vitro in patients with rheumatoid arthritis. Sfikakis PP, et al. **Arthritis Rheum** 1995 May;38(5):649–54

CD8+ T lymphocytes in the lung of acquired immunodeficiency syndrome patients harbor human immunodeficiency virus type 1. Semenzato G, et al. **Blood** 1995 May 1;85(9):2308–14

Altered representation of naive and memory CD8 T cell subsets in HIV-infected children. Rabin RL, et al. **J Clin Invest** 1995 May;95(5):2054–60

CD8 naive T cell counts decrease progressively in HIV-infected adults. Roederer M, et al. **J Clin Invest** 1995 May;95(5):2061–6

Growth inhibition of Candida albicans hyphae by CD8+ lymphocytes. Beno DW, et al. **J Immunol** 1995 May 15; 154(10):5273–81

Alpha 4 integrin directs virus-activated CD8+ T cells to sites of infection. Christensen JP, et al. **J Immunol** 1995 May 15;154(10):5293–301

Antigen-driven induction of CD11c on intestinal intraepithelial lymphocytes and CD8+ T cells in vivo. Huleatt JW, et al. **J Immunol** 1995 Jun 1;154(11):5684–93

Oligoclonal CD8+ T cells are preferentially expanded in the CD57+ subset. Morley JK, et al. **J Immunol** 1995 Jun 1;154(11):6182–90

Temporal loss of the activated L-selectin-low phenotype for virus-specific CD8+ memory T cells. Tripp RA, et al. **J Immunol** 1995 Jun 1;154(11):5870–5

Class II major histocompatibility complex-deficient mice initially control an infection with Leishmania major but succumb to the disease. Chakkalath HR, et al. **J Infect Dis** 1995 May;171(5):1302–8

Antimicrobial response of a T cell-deficient host to cytokine therapy: effect of interferon-gamma in experimental visceral leishmaniasis in nude mice. Murray HW, et al. **J Infect Dis** 1995 May;171(5):1309–16

CECUM

Cecum of guinea pig is a reservoir and sigmoid is a high-resistance conduit. Lange W, et al. **Dig Dis Sci** 1995 May;40(5):1015–23

Scintigraphic measurement of ileocaecal transit in irritable bowel syndrome and chronic idiopathic constipation. Hutchinson R, et al. **Gut** 1995 Apr;36(4):585–9

CEFOTAXIME

Randomized controlled trial of appendicectomy versus antibiotic therapy for acute appendicitis. Eriksson S, et al. **Br J Surg** 1995 Feb;82(2):166–9

CEFTIZOXIME

A randomized, prospective study of adjunctive ceftizoxime in preterm labor. Gordon M, et al. **Am J Obstet Gynecol** 1995 May;172(5):1546–52

CEFTRIAXONE

Duration of therapy for Lyme borreliosis [letter] Wormser GP. **J Infect Dis** 1995 May;171(5):1379–80

Fatal hemolysis induced by ceftriaxone in a child with sickle cell anemia. Bernini JC, et al. **J Pediatr** 1995 May;126(5 Pt 1):813–5

Fatal hemolysis caused by ceftriaxone. Lascari AD, et al. **J Pediatr** 1995 May;126(5 Pt 1):816–7

CELIAC DISEASE

A systematic approach to macrocytosis. Sorting out the causes. Brigden ML. **Postgrad Med** 1995 May;97(5):171–2, 175–7, 181–4 passim

CELL ADHESION

C5a- and tumor necrosis factor-alpha-induced leukocytosis occurs independently of beta 2 integrins and L-selectin: differential effects on neutrophil adhesion molecule expression in vivo. Jagels MA, et al. **Blood** 1995 May 15; 85(10):2900–9

Overexpression of the HOX4A (HOXD3) homeobox gene in human erythroleukemia HEL cells results in altered adhesive properties. Taniguchi Y, et al. **Blood** 1995 May 15;85(10):2786–94

Role of SPan-1 antigen in adhesion of human colon cancer cells to vascular endothelium. Yamada N, et al. **Dig Dis Sci** 1995 May;40(5):1005–12

Human skin mast cells express functional beta 1 integrins that mediate adhesion to extracellular matrix proteins. Columbo M, et al. **J Immunol** 1995 Jun 1;154(11):6058–64

Tumor endothelium selectively supports binding of IL-2-propagated tumor-infiltrating lymphocytes. Salmi M, et al. **J Immunol** 1995 Jun 1;154(11):6002–12

T lymphocyte adhesion to human brain pericytes is mediated via very late antigen-4/vascular cell adhesion molecule-1 interactions. Verbeek MM, et al. **J Immunol** 1995 Jun 1; 154(11):5876–84

CELL ADHESION MOLECULES

sVCAM-1 levels after segmental antigen challenge correlate with eosinophil influx, IL-4 and IL-5 production, and the late phase response. Zangrilli JG, et al. **Am J Respir Crit Care Med** 1995 May;151(5):1346–53

Dependency on intercellular adhesion molecule recognition and local interleukin-2 provision in generation of an in vivo CD8+ T-cell immune response to murine myeloid leukemia. Boyer MW, et al. **Blood** 1995 May 1; 85(9):2498–506

C5a- and tumor necrosis factor-alpha-induced leukocytosis occurs independently of beta 2 integrins and L-selectin: differential effects on neutrophil adhesion molecule expression in vivo. Jagels MA, et al. **Blood** 1995 May 15; 85(10):2900–9

Double-stranded RNA induces sickle erythrocyte adherence to endothelium: a potential role for viral infection in vaso-occlusive pain episodes in sickle cell anemia. Smolinski PA, et al. **Blood** 1995 May 15;85(10):2945–50

CD44 variant isoforms in non-Hodgkin's lymphoma: a new independent prognostic factor. Stauder R, et al. **Blood** 1995 May 15;85(10):2885–99

Functional expression of adhesion receptors and costimulatory molecules by fresh and immortalized B-cell non-Hodgkin's lymphoma cells. Vyth-Dreese FA, et al. **Blood** 1995 May 15;85(10):2802–12

The "common stem cell" hypothesis reevaluated: human fetal bone marrow contains separate populations of hematopoietic and stromal progenitors. Waller EK, et al. **Blood** 1995 May 1;85(9):2422–35

Decreased expression of the deleted in colorectal carcinoma gene in non-Hodgkin's lymphoma. Younes A, et al. **Blood** 1995 May 15;85(10):2813–6

Role of SPan-1 antigen in adhesion of human colon cancer cells to vascular endothelium. Yamada N, et al. **Dig Dis Sci** 1995 May;40(5):1005–12

Adhesion molecule expression in primary sclerosing cholangitis and primary biliary cirrhosis. Bloom S, et al. **Gut** 1995 Apr;36(4):604–9

Glycolipid ligands for selectins support leukocyte tethering and rolling under physiologic flow conditions. Alon R, et al. **J Immunol** 1995 May 15;154(10):5356–66

T lymphocyte locomotion in a three-dimensional collagen matrix. Expression and function of cell adhesion molecules. Friedl P, et al. **J Immunol** 1995 May 15;154(10):4973–85

Temporal loss of the activated L-selectin-low phenotype for virus-specific CD8+ memory T cells. Tripp RA, et al. **J Immunol** 1995 Jun 1;154(11):5870–5

T lymphocyte adhesion to human brain pericytes is mediated via very late antigen-4/vascular cell adhesion molecule-1 interactions. Verbeek MM, et al. **J Immunol** 1995 Jun 1; 154(11):5876–84

Expression of E-selectin mRNA during ischemia/reperfusion injury. Billups KL, et al. **J Lab Clin Med** 1995 May; 125(5):626–33

CELL ADHESION MOLECULES, NEURONAL

Resistance of zinc-supplemented Candida albicans cells to the growth inhibitory effect of calprotectin. Hahn BL, et al. **J Infect Dis** 1995 May;171(5):1289–94

CELL COMMUNICATION

Contact- and growth factor-dependent survival in a canine marrow-derived stromal cell line. Huss R, et al. **Blood** 1995 May 1;85(9):2414–21

CELL CYCLE

Dissection of the genetic programs of p53-mediated G1 growth arrest and apoptosis: blocking p53-induced apoptosis unmasks G1 arrest. Guillouf C, et al. **Blood** 1995 May 15;85(10):2691–8

Disappearance of cyclin A correlates with permanent withdrawal of cardiomyocytes from the cell cycle in human and rat hearts. Yoshizumi M, et al. **J Clin Invest** 1995 May; 95(5):2275–80

p53, Rb and bcl-2 expression during the cell cycle: a study in phytohaemagglutinin stimulated lymphocytes and microwave irradiated lymphoid tissue sections. Mateo MS, et al. **J Clin Pathol** 1995 Feb;48(2):151–9

CELL DIFFERENTIATION

Conversion of amylase-secreting rat pancreatic AR42J cells to neuronlike cells by activin A. Ohnishi H, et al. **J Clin Invest** 1995 May;95(5):2304–14

Regulation of differentiation of peritoneal B-1a (CD5+) B cells. Activated peritoneal macrophages release prostaglandin E2, which inhibits IgM secretion by peritoneal B-1a cells. Chace JH, et al. **J Immunol** 1995 Jun 1;154(11):5630–6

Heavy chain V gene-specific elimination of B cells during the pre-B cell to B cell transition. Decker DJ, et al. **J Immunol** 1995 May 15;154(10):4924–35

Antigen-driven differentiation of naive Ig-transgenic B cells in vitro. Dustin LB, et al. **J Immunol** 1995 May 15; 154(10):4936–49

In vitro maturation of clonal CD4+CD8+ cell lines in response to TCR engagement. Groves T, et al. **J Immunol** 1995 May 15;154(10):5011–22

Ig gamma 2b transgenes promote B cell development but alternate developmental pathways appear to function in different transgenic lines. Kenny JJ, et al. **J Immunol** 1995 Jun 1;154(11):5694–705

T cell development in insulin-like growth factor-II transgenic mice. Kooijman R, et al. **J Immunol** 1995 Jun 1;154(11):5736–45

Dendritic cells produce IL-12 and direct the development of Th1 cells from naive CD4+ T cells. Macatonia SE, et al. **J Immunol** 1995 May 15;154(10):5071–9

Cell expansion and growth arrest phases during the transition from precursor (CD4-8-) to immature (CD4+8+) thymocytes in normal and genetically modified mice. Pénit C, et al. **J Immunol** 1995 May 15;154(10):5103–13

CELL DIVISION

Apoptosis participates in cellularity regulation during rat aortic intimal thickening. Bochaton-Piallat ML, et al. **Am J Pathol** 1995 May;146(5):1059–64

Met-enkephalin-containing peptides encoded by proenkephalin A mRNA expressed in activated murine thymocytes inhibit thymocyte proliferation. Linner KM, et al. **J Immunol** 1995 May 15;154(10):5049–60

CELL FUSION

Tissue distribution of fusion regulatory protein-1 and fusion regulatory protein-2. Tabata N, et al. **Arch Pathol Lab Med** 1995 May;119(5):461–6

CELL LINE

SBH-1, a novel Reed-Sternberg-like cell line capable of inducing tumors in SCID mice: immunophenotypic, cytogenetic, and cytokine expression profiles. DeCoteau JF, et al. **Blood** 1995 May 15;85(10):2829–38

CELL MEMBRANE PERMEABILITY

The aged epidermal permeability barrier. Structural, functional, and lipid biochemical abnormalities in humans and a senescent murine model. Ghadially R, et al. **J Clin Invest** 1995 May;95(5):2281–90

CELL MOVEMENT

T lymphocyte locomotion in a three-dimensional collagen matrix. Expression and function of cell adhesion molecules.

Friedl P, et al. **J Immunol** 1995 May 15;154(10):4973–85
Macrophage inflammatory protein-1 alpha and IL-8 stimulate the motility but suppress the resorption of isolated rat osteoclasts. Fuller K, et al. **J Immunol** 1995 Jun 1; 154(11):6065–72

CELL NUCLEUS

Sperm nuclear maturity in spinal cord-injured men: evaluation by acidic aniline blue stain. Hou JW, et al. **Arch Phys Med Rehabil** 1995 May;76(5):444–5
Proliferation of renal cell carcinoma assessed by fixation-resistant polyclonal Ki-67 antibody labeling. Correlation with clinical outcome. Delahunt B, et al. **Cancer** 1995 Jun 1;75(11):2714–9
Insulin inhibits nuclear phosphatase activity: requirement for the C-terminal domain of the insulin receptor. Reusch JE, et al. **Endocrinology** 1995 Jun;136(6):2464–9

CELL SEPARATION

Reconstruction of the urinary bladder mucosa in three-dimensional collagen gel culture: fibroblast-extracellular matrix interactions on the differentiation of transitional epithelial cells. Fujiyama C, et al. **J Urol** 1995 Jun;153(6):2060–7

CELL SURVIVAL

Extension of the life span of pressure ulcer fibroblasts with recombinant human interleukin-1 beta. Vande Berg JS, et al. **Am J Pathol** 1995 May;146(5):1273–82

CELL TRANSFORMATION, NEOPLASTIC

Derivation of phenobarbital-responsive immortal rat hepatocytes. Chiao C, et al. **Am J Pathol** 1995 May; 146(5):1248–59
Secretion of gastrin-releasing peptide by retroperitoneal tumors. Sawin RS, et al. **Am J Surg** 1995 May;169(5):550–2

CELLS, CULTURED

Reconstruction of the urinary bladder mucosa in three-dimensional collagen gel culture: fibroblast-extracellular matrix interactions on the differentiation of transitional epithelial cells. Fujiyama C, et al. **J Urol** 1995 Jun;153(6):2060–7

CENTRAL NERVOUS SYSTEM

Biotherapy for xenografted human central nervous system leukemia in mice with severe combined immunodeficiency using B43 (anti-CD19)-pokeweed antiviral protein immunotoxin. Gunther R, et al. **Blood** 1995 May 1; 85(9):2537–45
Invited review: biophysical properties and clinical applications of magnetic resonance imaging contrast agents. Mathur-De Vré R, et al. **Br J Radiol** 1995 Mar; 68(807):225–47 (210 ref.)
Expression of the steroidogenic enzyme P450scc in the central and peripheral nervous systems during rodent embryogenesis. Compagnone NA, et al. **Endocrinology** 1995 Jun;136(6):2689–96

CENTRAL NERVOUS SYSTEM DISEASES

CNS Dysfunction after Cardiac Surgery: Defining the Problem. Proceedings of a conference on cardiopulmonary bypass. Fort Lauderdale, Florida, December 10–11, 1994. **Ann Thorac Surg** 1995 May;59(5):1287–362 (0 ref.)
Statement of consensus on assessment of neurobehavioral outcomes after cardiac surgery. Murkin JM, et al. **Ann Thorac Surg** 1995 May;59(5):1289–95
The role of CPB management in neurobehavioral outcomes after cardiac surgery. Murkin JM. **Ann Thorac Surg** 1995 May;59(5):1308–11 (27 ref.)
Invited review: biophysical properties and clinical applications of magnetic resonance imaging contrast agents. Mathur-De Vré R, et al. **Br J Radiol** 1995 Mar; 68(807):225–47 (210 ref.)
Estimation of energy requirements in persons with severe central nervous system impairment. Bandini LG, et al. **J Pediatr** 1995 May;126(5 Pt 1):828–32

CENTRAL NERVOUS SYSTEM NEOPLASMS

Neoplastic meningitis presenting with ophthalmoplegia, ataxia, and areflexia (Miller-Fisher syndrome) [letter] Guarino M, et al. **Arch Neurol** 1995 May;52(5):443–4
Primary CNS lymphoma [letter] Chamberlain MC. **Neurology** 1995 May;45(5):1031–2

CENTRIFUGATION, DENSITY GRADIENT

Separation of VLDL subfractions by density gradient ultracentrifugation. Zhao SP, et al. **J Lab Clin Med** 1995 May;125(5):641–9

CEREALS

Evaluating food fortification options: general principles revisited with folic acid. Crane NT, et al. **Am J Public Health** 1995 May;85(5):660–6
Folic acid fortification of grain: an economic analysis. Romano PS, et al. **Am J Public Health** 1995 May; 85(5):667–76

CEREBELLAR ATAXIA

Double-blind crossover study with levorotatory form of hydroxytryptophan in patients with degenerative cerebellar diseases. Wessel K, et al. **Arch Neurol** 1995 May;52(5):451–5
Acute cerebellar ataxia associated with varicella. Nussinovotch M, et al. **J Fam Pract** 1995 May;40(5):494–6

CEREBELLAR DISEASES

Regional cerebral blood flow during a self-paced sequential finger opposition task in patients with cerebellar degeneration. Wessel K, et al. **Brain** 1995 Apr;118 (Pt 2):379–93

CEREBELLAR NEOPLASMS

Posterior fossa: analysis of a popular technique for estimating the location in children with medulloblastoma. Solit DB, et al. **Radiology** 1995 Jun;195(3):697–8

CEREBELLUM

Autoantibodies to glutamate decarboxylase in a patient with cerebellar cortical atrophy, peripheral neuropathy, and slow eye movements. Honnorat J, et al. **Arch Neurol** 1995 May;52(5):462–8

CEREBRAL ANEURYSM

Sudden death from aneurysmal subarachnoid hemorrhage. Schievink WI, et al. **Neurology** 1995 May;45(5):871–4
Cognitive outcome after aneurysm rupture: relationship to aneurysm site and perioperative complications. Tidswell P, et al. **Neurology** 1995 May;45(5):875–82

CEREBRAL ANOXIA

MR appearance of cerebral cortex in children with and without a history of perinatal anoxia: preliminary observations. Castillo M, et al. **AJR Am J Roentgenol** 1995 Jun;164(6):1481–4
Neuron specific enolase in asphyxiated newborns: association with encephalopathy and cerebral function monitor trace. Thornberg E, et al. **Arch Dis Child Fetal Neonatal Ed** 1995 Jan;72(1):F39–42

CEREBRAL ARTERIOVENOUS MALFORMATIONS

Radiological case of the month. Arteriovenous malformation. Sheth DP, et al. **Arch Pediatr Adolesc Med** 1995 May; 149(5):547–8

CEREBRAL ARTERY DISEASES

Ultrastructural and light microscopic evidence of apoptosis after middle cerebral artery occlusion in the rat. Li Y, et al. **Am J Pathol** 1995 May;146(5):1045–51

CEREBRAL CORTEX

MR appearance of cerebral cortex in children with and without a history of perinatal anoxia: preliminary observations. Castillo M, et al. **AJR Am J Roentgenol** 1995 Jun;164(6):1481–4
Effect of diet on the fatty acid composition of the major phospholipids of infant cerebral cortex. Farquharson J, et al. **Arch Dis Child** 1995 Mar;72(3):198–203
Cortical Lewy bodies in Alzheimer's disease. Kazee AM, et al. **Arch Pathol Lab Med** 1995 May;119(5):448–53
Cortical-basal ganglionic degeneration [letter] Okuda B, et al. **Neurology** 1995 May;45(5):1033–4

CEREBRAL EMBOLISM AND THROMBOSIS

Cerebral microemboli during coronary artery bypass using different cardioplegia techniques. Baker AJ, et al. **Ann Thorac Surg** 1995 May;59(5):1187–91
Macroemboli and microemboli during cardiopulmonary bypass. Blauth CI. **Ann Thorac Surg** 1995 May;59(5):1300–3 (33 ref.)
Brain microemboli associated with cardiopulmonary bypass: a histologic and magnetic resonance imaging study. Moody DM, et al. **Ann Thorac Surg** 1995 May;59(5):1304–7
Cerebral vein thrombosis in childhood systemic lupus erythematosus. Uziel Y, et al. **J Pediatr** 1995 May;126(5 Pt 1):722–7
Early anticoagulation after large cerebral embolic infarction: a safety study. Chamorro A, et al. **Neurology** 1995 May; 45(5):861–5

CEREBRAL HEMORRHAGE

Lost sleep. Hart RG. **Ann Emerg Med** 1995 Jun;25(6):849–50
Prevention of intraventricular haemorrhage in preterm infants in Britain and Ireland [letter] Wright IM. **Arch Dis Child Fetal Neonatal Ed** 1995 Jan;72(1):F79
Validation and comparison of models predicting survival following intracerebral hemorrhage. Tuhrim S, et al. **Crit Care Med** 1995 May;23(5):950–4
Cortical petechial hemorrhage, leukoencephalopathy, and subacute dementia associated with seizures due to cerebral amyloid angiopathy. Silbert PL, et al. **Mayo Clin Proc** 1995 May;70(5):477–80
Intracerebral hemorrhage in liver transplant recipients. Wijdicks EF, et al. **Mayo Clin Proc** 1995 May;70(5):443–6

CEREBRAL INFARCTION

Prediction of functional outcome and tissue loss in acute cortical infarction. Chua MG, et al. **Arch Neurol** 1995 May; 52(5):496–500
Intraoperative cerebral infarction after desmopressin administration in infant with end-stage renal disease [letter] Grunwald Z, et al. **Lancet** 1995 May 27;345(8961):1364–5
Early anticoagulation after large cerebral embolic infarction: a safety study. Chamorro A, et al. **Neurology** 1995 May; 45(5):861–5

CEREBRAL ISCHEMIA

The relation between cerebral metabolic rate and ischemic depolarization. A comparison of the effects of hypothermia, pentobarbital, and isoflurane. Nakashima K, et al. **Anesthesiology** 1995 May;82(5):1199–208
A comparison of the effects of hypothermia, pentobarbital, and isoflurane on cerebral energy stores at the time of ischemic depolarization. Verhaegen M, et al. **Anesthesiology** 1995 May;82(5):1209–15
Halothane reduces focal ischemic injury in the rat when brain temperature is controlled. Warner DS, et al. **Anesthesiology** 1995 May;82(5):1237–45; discussion 27A
Nuclear-envelope nucleoside triphosphatase kinetics and mRNA transport following brain ischemia and reperfusion. Tiffany BR, et al. **Ann Emerg Med** 1995 Jun;25(6):809–17 (100 ref.)
Neurologic complications of coronary artery bypass grafting: diffuse or focal ischemia? Harrison MJ. **Ann Thorac Surg** 1995 May;59(5):1356–8
Glutamate, calcium, and free radicals as mediators of ischemic brain damage. Siesjö BK, et al. **Ann Thorac Surg** 1995 May;59(5):1316–20
Neuron specific enolase in asphyxiated newborns: association with encephalopathy and cerebral function monitor trace. Thornberg E, et al. **Arch Dis Child Fetal Neonatal Ed** 1995 Jan;72(1):F39–42

CEREBRAL ISCHEMIA, TRANSIENT

Ischemic stroke in young adults. Experience in 329 patients enrolled in the Iowa Registry of stroke in young adults. Adams HP Jr, et al. **Arch Neurol** 1995 May;52(5):491–5

CEREBRAL PALSY

Selective posterior rhizotomy and soft-tissue procedures for the treatment of cerebral diplegia. Marty GR, et al. **J Bone Joint Surg Am** 1995 May;77(5):713–8
The severely unstable hip in cerebral palsy. Treatment with open reduction, pelvic osteotomy, and femoral osteotomy with shortening. Root L, et al. **J Bone Joint Surg Am** 1995 May;77(5):703–12
Body composition in children with spastic quadriplegic cerebral palsy. Stallings VA, et al. **J Pediatr** 1995 May; 126(5 Pt 1):833–9

CEREBROSPINAL FLUID

Simian immunodeficiency virus (SIV)-specific CTL in cerebrospinal fluid and brains of SIV-infected rhesus macaques. von Herrath M, et al. **J Immunol** 1995 May 15; 154(10):5582–9

CEREBROVASCULAR CIRCULATION

Cerebral hemodynamics in relation to antihypertensive medication [letter] Serra-Serra V, et al. **Am J Obstet Gynecol** 1995 May;172(5):1652–4
Cerebral hypoperfusion during cardiopulmonary bypass [letter] Manners JM. **Anaesthesia** 1995 Apr;50(4):373
Operation for type A aortic dissection: introduction of retrograde cerebral perfusion. Kitamura M, et al. **Ann Thorac Surg** 1995 May;59(5):1195–9
Retrograde cerebral perfusion during profound hypothermia and circulatory arrest in pigs. Safi HJ, et al. **Ann Thorac Surg** 1995 May;59(5):1107–12
Cerebral hemodynamics after low-flow versus no-flow procedures. van der Linden J. **Ann Thorac Surg** 1995 May; 59(5):1321–5 (47 ref.)
Cardiopulmonary bypass: perioperative cerebral blood flow and postoperative cognitive deficit. Venn GE, et al. **Ann Thorac Surg** 1995 May;59(5):1331–5
Regional cerebral blood flow during a self-paced sequential finger opposition task in patients with cerebellar

degeneration. Wessel K, et al. **Brain** 1995 Apr;118 (Pt 2):379–93
Metabolic correlates of neurologic and behavioral injury after prolonged hypothermic circulatory arrest. Mezrow CK, et al. **J Thorac Cardiovasc Surg** 1995 May;109(5):959–75
Surgical interruption of the superior vena cava [letter] Reece IJ, et al. **J Thorac Cardiovasc Surg** 1995 May;109(5):1020
Spreading cerebral hypoperfusion during migraine headache [letter] Blau JN. **N Engl J Med** 1995 Jun 1;332(22):1516–7; discussion 1517–8
Spreading cerebral hypoperfusion during migraine headache [letter] O'Brien MD. **N Engl J Med** 1995 Jun 1; 332(22):1516; discussion 1517
Spreading cerebral hypoperfusion during migraine headache [letter] Rastegar D. **N Engl J Med** 1995 Jun 1;332(22):1517; discussion 1517–8
Spreading cerebral hypoperfusion during migraine headache [letter] Vijayan N. **N Engl J Med** 1995 Jun 1;332(22):1516
Intracranial gradient-echo and spin-echo functional MR angiography in humans. Belle V, et al. **Radiology** 1995 Jun; 195(3):739–46

CEREBROVASCULAR DISORDERS

Effect of intensive diabetes management on macrovascular events and risk factors in the Diabetes Control and Complications Trial. **Am J Cardiol** 1995 May 1; 75(14):894–903
Neurologic manifestations of HIV infection [letter] Harindra V. **Ann Intern Med** 1995 Jun 1;122(11):883
The future of acute stroke treatment. Lessons we have learned from laboratory and clinical research. Frey JL. **Arch Intern Med** 1995 May 22;155(10):1005–6
Ischemic stroke in young adults. Experience in 329 patients enrolled in the Iowa Registry of stroke in young adults. Adams HP Jr, et al. **Arch Neurol** 1995 May;52(5):491–5
Folstein vs modified Mini-Mental State Examination in geriatric stroke. Stability, validity, and screening utility. Grace J, et al. **Arch Neurol** 1995 May;52(5):477–84
Dynamic muscle strength training in stroke patients: effects on knee extension torque, electromyographic activity, and motor function. Engardt M, et al. **Arch Phys Med Rehabil** 1995 May;76(5):419–25
Outcome and time course of recovery in stroke. Part I: Outcome. The Copenhagen Stroke Study. Jørgensen HS, et al. **Arch Phys Med Rehabil** 1995 May;76(5):399–405
Outcome and time course of recovery in stroke. Part II: Time course of recovery. The Copenhagen Stroke Study. Jørgensen HS, et al. **Arch Phys Med Rehabil** 1995 May; 76(5):406–12
Abnormal muscle coactivation patterns during isometric torque generation at the elbow and shoulder in hemiparetic subjects. Dewald JP, et al. **Brain** 1995 Apr;118 (Pt 2):495–510
Cerebral computed tomography before initiation of anticoagulant therapy [letter] Schaeffer MA. **Mayo Clin Proc** 1995 May;70(5):506–7
Common drugs may influence motor recovery after stroke. The Sygen In Acute Stroke Study Investigators. Goldstein LB. **Neurology** 1995 May;45(5):865–71
Vertebral artery strokes in children [letter] Haller JS. **Neurology** 1995 May;45(5):1025

CERIUM RADIOISOTOPES

Regional and arterial localization of radioactive microparticles after local delivery by unsupported or supported porous balloon catheters. Wilensky RL, et al. **Am Heart J** 1995 May;129(5):852–9

CERVICAL VERTEBRAE

Difficult laryngeal mask insertion in a patient with Forestier's disease [letter] Aziz ES, et al. **Anaesthesia** 1995 Apr; 50(4):370
Endotracheal tube replacement in patients with cervical spine injury [letter] Wright TM, et al. **Anesthesiology** 1995 May; 82(5):1307–8
Mycobacterial cervical adenitis. Kraus M, et al. **Ann Otol Rhinol Laryngol** 1995 May;104(5):409–12
Plunging ranulas in children. Tavill MA, et al. **Ann Otol Rhinol Laryngol** 1995 May;104(5):405–8

CERVIX DISEASES

Florid deep glands of the uterine cervix. Another mimic of adenoma malignum. Daya D, et al. **Am J Clin Pathol** 1995 May;103(5):614–7
Tubal and tubo-endometrioid metaplasia of the uterine cervix. Unemphasized features that may cause problems in differential diagnosis: a report of 25 cases. Oliva E, et al. **Am J Clin Pathol** 1995 May;103(5):618–23
Cervical cytology external and internal quality assurance: a comparative appraisal. Slater DN. **J Clin Pathol** 1995 Feb;48(2):95–7

CERVIX NEOPLASMS

Tubal and tubo-endometrioid metaplasia of the uterine cervix. Unemphasized features that may cause problems in differential diagnosis: a report of 25 cases. Oliva E, et al. **Am J Clin Pathol** 1995 May;103(5):618–23
Etiologies for non-correlating cervical cytologies and biopsies. Tritz DM, et al. **Am J Clin Pathol** 1995 May; 103(5):594–7
Is obesity a barrier to physician screening for cervical cancer? Lubitz RM, et al. **Am J Med** 1995 May;98(5):491–6
The role of flow cytometry in non-resected cervical carcinoma. Tang GJ, et al. **Br J Radiol** 1995 Mar; 68(807):283–90
Clinical significance of intratumoral blood flow in cervical carcinoma assessed by color Doppler ultrasound. Hsieh CY, et al. **Cancer** 1995 May 15;75(10):2518–22
Altered expression of nm23-H1 and c-erbB-2 proteins have prognostic significance in adenocarcinoma but not in squamous cell carcinoma of the uterine cervix. Mandai M, et al. **Cancer** 1995 May 15;75(10):2523–9
Age, substance abuse, and survival of patients with cervical carcinoma. Serur E, et al. **Cancer** 1995 May 15; 75(10):2530–8
Intestinal peritoneal sling as an adjunct to radical pelvic operation and pelvic irradiation. Vasilev SA, et al. **J Am Coll Surg** 1995 May;180(5):568–72
Milwaukee deaths reignite critical issues in cervical cancer screening [news] Voelker R. **JAMA** 1995 May 24–31; 273(20):1559–60

CERVIX UTERI

Detection of Chlamydia trachomatis antigen by enzyme immunoassay: importance of confirmatory testing. Fonseca K, et al. **J Clin Pathol** 1995 Mar;48(3):214–7

CESAREAN SECTION

Racial/ethnic differences in the likelihood of cesarean delivery, California. Braveman P, et al. **Am J Public Health** 1995 May;85(5):625–30
Analgesia after caesarean section. The use of rectal diclofenac as an adjunct to spinal morphine. Dennis AR, et al. **Anaesthesia** 1995 Apr;50(4):297–9
Maternal position during induction of spinal anaesthesia for caesarean section. A comparison of right lateral and sitting positions. Inglis A, et al. **Anaesthesia** 1995 Apr;50(4):363–5
Spontaneous rupture of low transverse cesarean scar [letter] Daus KM. **South Med J** 1995 May;88(5):600

CESIUM RADIOISOTOPES

Caesium-137 spherical sources for the LDR/MDR Selectron [letter] Medley CM. **Br J Radiol** 1995 Feb;68(806):220

CETIRIZINE

Cetirizine in patients with seasonal rhinitis and concomitant asthma: prospective, randomized, placebo-controlled trial. Grant JA, et al. **J Allergy Clin Immunol** 1995 May;95(5 Pt 1):923–32
Cetirizine inhibits the in vitro and ex vivo chemotactic response of T lymphocytes and monocytes. Jinquan T, et al. **J Allergy Clin Immunol** 1995 May;95(5 Pt 1):979–86

CHAGAS CARDIOMYOPATHY

Coronary vascular reactivity is abnormal in patients with Chagas' heart disease. Torres FW, et al. **Am Heart J** 1995 May;129(5):995–1001

CHAGAS DISEASE

Blood donors in a vector-free zone of Ecuador potentially infected with Trypanosoma cruzi. Grijalva MJ, et al. **Am J Trop Med Hyg** 1995 Apr;52(4):360–3

CHAPERONIN 60

Self and foreign 60-kilodalton heat shock protein T cell epitope peptides serve as immunogenic carriers for a T cell-independent sugar antigen. Könen-Waisman S, et al. **J Immunol** 1995 Jun 1;154(11):5977–85

CHARCOAL

Adsorption of botulinum toxin to activated charcoal with a mouse bioassay. Gomez HF, et al. **Ann Emerg Med** 1995 Jun;25(6):818–22

CHARITIES

Medical research charities squeezed [news] Dean M. **Lancet** 1995 May 13;345(8959):1228

CHEDIAK-HIGASHI SYNDROME

Loss of cytotoxic T lymphocyte function in Chediak-Higashi syndrome arises from a secretory defect that prevents lytic granule exocytosis. Baetz K, et al. **J Immunol** 1995 Jun 1;154(11):6122–31

CHEMICAL INDUSTRY

Hypersensitivity pneumonitis (extrinsic allergic alveolitis) induced by isocyanates. Baur X. **J Allergy Clin Immunol** 1995 May;95(5 Pt 1):1004–10

CHEMICAL WARFARE AGENTS

Treatment of nerve gas poisoning. **Med Lett Drugs Ther** 1995 May 12;37(948):43–4

CHEMISTRY, CLINICAL

The usefulness of calibration verification and linearity surveys in predicting acceptable performance in graded proficiency tests. Lum G, et al. **Arch Pathol Lab Med** 1995 May;119(5):401–8

CHEMOEMBOLIZATION, THERAPEUTIC

Treatment of metastatic carcinoid tumors using multimodality therapy of octreotide acetate, intra-arterial chemotherapy, and hepatic arterial chemoembolization. Diaco DS, et al. **Am J Surg** 1995 May;169(5):523–8 (25 ref.)
Utility of embolization of chemoembolization as second-line treatment in patients with advanced or recurrent colorectal carcinoma [letter] Porta C, et al. **Cancer** 1995 Jun 1; 75(11):2782–4
Efficacy of transarterial targeted treatments on survival of patients with hepatocellular carcinoma. An Italian experience. Stefanini GF, et al. **Cancer** 1995 May 15; 75(10):2427–34
Unresectable hepatocellular carcinoma: analysis of prognostic factors in transcatheter management. Hatanaka Y, et al. **Radiology** 1995 Jun;195(3):747–52

CHEMORECEPTORS

Ultrastructure and immunohistochemistry of the coronary chemoreceptor in human and canine hearts. Hayashi T, et al. **Am Heart J** 1995 May;129(5):946–59

CHEMOTACTIC FACTORS

Monocyte chemoattractant protein-1 expression and monocyte recruitment in osseous inflammation in the mouse. Rahimi P, et al. **Endocrinology** 1995 Jun; 136(6):2752–9
The detection and localization of monocyte chemoattractant protein-1 (MCP-1) in human ovarian cancer. Negus RP, et al. **J Clin Invest** 1995 May;95(5):2391–6
Monocyte tethering by P-selectin regulates monocyte chemotactic protein-1 and tumor necrosis factor-alpha secretion. Signal integration and NF-kappa B translocation [see comments] Weyrich AS, et al. **J Clin Invest** 1995 May; 95(5):2297–303. Comment in: J Clin Invest 1995 May;95(5):1955–6.

CHEMOTAXIS, LEUKOCYTE

Interleukin-1-induced leukocyte extravasation across rat mesenteric microvessels is mediated by platelet-activating factor. Nourshargh S, et al. **Blood** 1995 May 1;85(9):2553–8
Hemolytically inactive C5b67 complex: an agonist of polymorphonuclear leukocytes. Wang C, et al. **Blood** 1995 May 1;85(9):2570–8
Cetirizine inhibits the in vitro and ex vivo chemotactic response of T lymphocytes and monocytes. Jinquan T, et al. **J Allergy Clin Immunol** 1995 May;95(5 Pt 1):979–86
TNF-alpha mediates recruitment of neutrophils and eosinophils during airway inflammation. Lukacs NW, et al. **J Immunol** 1995 May 15;154(10):5411–7
Anti-inflammatory effects of an adenosine kinase inhibitor. Decreased neutrophil accumulation and vascular leakage. Rosengren S, et al. **J Immunol** 1995 May 15; 154(10):5444–51

CHEST PAIN

Fever, chest pain, and a dilated aortic root in a 27-year-old man [clinical conference] **Am J Med** 1995 May; 98(5):497–504
The medical hazards of television sports [letter] Trott ME. **Can Med Assoc J** 1995 Apr 15;152(8):1189–90
Extrapleural bupivacaine for amelioration of multiple rib fracture pain. Haenel JB, et al. **J Trauma** 1995 Jan; 38(1):22–7

CHEST TUBES

Effectiveness of chest tube clamping in massive hemothorax. Ali J, et al. **J Trauma** 1995 Jan;38(1):59–62; discussion 62–3

CHICKENPOX

Acute cerebellar ataxia associated with varicella. Nussinovotch M, et al. **J Fam Pract** 1995 May;40(5):494–6
Immune response to varicella-zoster virus 5 years after acyclovir therapy of childhood varicella [letter] Levin MJ, et al. **J Infect Dis** 1995 May;171(5):1383–4

CHILD ABUSE

Bullying in schools. A more aggressive preventive strategy is required [letter] Rao V. **BMJ** 1995 Apr 22; 310(6986):1065–6
Confusion of innocent pressure injuries with inflicted dry

contact burns. Feldman KW. **Clin Pediatr (Phila)** 1995 Feb; 34(2):114–5
Relationship of childhood sexual and physical abuse to anxiety disorders. Mancini C, et al. **J Nerv Ment Dis** 1995 May;183(5):309–14

CHILD ABUSE, SEXUAL

Relationship of childhood sexual and physical abuse to anxiety disorders. Mancini C, et al. **J Nerv Ment Dis** 1995 May;183(5):309–14

CHILD BEHAVIOR DISORDERS

Prevalence of behavior problems in US children with asthma. Bussing R, et al. **Arch Pediatr Adolesc Med** 1995 May; 149(5):565–72

CHILD DEVELOPMENT

Double-blind developmental evaluation at 1-year corrected age of 597 premature infants with birth weights from 500 to 1350 grams enrolled in three placebo-controlled trials of prophylactic synthetic surfactant. American Exosurf Neonatal Study Group I. Corbet A, et al. **J Pediatr** 1995 May;126(5 Pt 2):S5–12
Health and neurodevelopmental outcome at 1-year adjusted age in 508 infants weighing 700 to 1100 grams who received prophylaxis with one versus three doses of synthetic surfactant. American Exosurf Neonatal Study Groups I and II. Gerdes J, et al. **J Pediatr** 1995 May;126(5 Pt 2):S26–32
Double-blind evaluation of developmental and health status to age 2 years of infants weighing 700 to 1350 grams treated prophylactically at birth with a single dose of synthetic surfactant or air placebo. Kraybill EN, et al. **J Pediatr** 1995 May;126(5 Pt 2):S33–42

CHILD DEVELOPMENT DISORDERS

Two mutations in the insulin receptor gene of a patient with leprechaunism: application to prenatal diagnosis [see comments] Longo N, et al. **J Clin Endocrinol Metab** 1995 May;80(5):1496–501. Comment in: J Clin Endocrinol Metab 1995 May;80(5):1493–5.

CHILD HEALTH SERVICES

Reducing postneonatal mortality in West Virginia: a statewide intervention program targeting risk identified at and after birth. Myerberg DZ, et al. **Am J Public Health** 1995 May;85(5):631–7
Pediatric human immunodeficiency virus infection. Recent evidence on the utilization and costs of health services. Hsia DC, et al. **Arch Pediatr Adolesc Med** 1995 May; 149(5):489–96
The rest of the access-to-care puzzle. Addressing structural and personal barriers to health care for socially disadvantaged children. Margolis PA, et al. **Arch Pediatr Adolesc Med** 1995 May;149(5):541–5
Adequacy of well-child care and immunization [letter] Fragoso MA. **JAMA** 1995 May 24–31;273(20):1580
Adequacy of well-child care and immunization [letter] Marcuse EK, et al. **JAMA** 1995 May 24–31;273(20):1580

CHILD, HOSPITALIZED

Parents in the anaesthetic room? [letter] Seddon SJ. **Anaesthesia** 1995 Apr;50(4):368

CHILD NUTRITION DISORDERS

Body composition in children with spastic quadriplegic cerebral palsy. Stallings VA, et al. **J Pediatr** 1995 May; 126(5 Pt 1):833–9

CHILD WELFARE

Who will cover the children? [news] **Hosp Health Netw** 1995 May 20;69(10):14
Promotion of healthy eating habits in children [letter] Crump SR. **J Pediatr** 1995 May;126(5 Pt 1):850–1
Health hazards among working children in Texas. Cooper SP, et al. **South Med J** 1995 May;88(5):550–4

CHIN

Chin augmentation using minimally invasive technique and bioplastique. Ersek RA, et al. **Plast Reconstr Surg** 1995 May;95(6):985–92

CHLAMYDIA INFECTIONS

Incidence of adenoviral and chlamydial coinfection in acute follicular conjunctivitis. Mellman-Rubin TL, et al. **Am J Ophthalmol** 1995 May;119(5):652–4
Detection of Chlamydia trachomatis antigen by enzyme immunoassay: importance of confirmatory testing. Fonseca K, et al. **J Clin Pathol** 1995 Mar;48(3):214–7
Chlamydia pneumoniae pneumonia with endocarditis [letter] Norton R, et al. **Lancet** 1995 May 27;345(8961):1376–7

CHLAMYDIA PNEUMONIAE

Chlamydia pneumoniae-induced ciliostasis in ciliated bronchial epithelial cells. Shemer-Avni Y, et al. **J Infect Dis** 1995 May;171(5):1274–8
Chlamydia pneumoniae pneumonia with endocarditis [letter] Norton R, et al. **Lancet** 1995 May 27;345(8961):1376–7

CHLAMYDIA TRACHOMATIS

Detection of Chlamydia trachomatis antigen by enzyme immunoassay: importance of confirmatory testing. Fonseca K, et al. **J Clin Pathol** 1995 Mar;48(3):214–7
Duplex PCR system for simultaneous detection of Neisseria gonorrhoeae and Chlamydia trachomatis in clinical specimens. Wong KC, et al. **J Clin Pathol** 1995 Feb; 48(2):101–4
Chlamydia pneumoniae-induced ciliostasis in ciliated bronchial epithelial cells. Shemer-Avni Y, et al. **J Infect Dis** 1995 May;171(5):1274–8

CHLORAL HYDRATE

Myocardial infarction induced by migraine therapy [letter] George S, et al. **Ann Emerg Med** 1995 May;25(5):718–9

CHLORHEXIDINE

Decreased bacterial adherence and biofilm formation on chlorhexidine and silver sulfadiazine-impregnated central venous catheters implanted in swine. Greenfeld JI, et al. **Crit Care Med** 1995 May;23(5):894–900

CHLORIDE CHANNELS

The skeletal muscle sodium and chloride channel diseases. Hudson AJ, et al. **Brain** 1995 Apr;118 (Pt 2):547–63 (125 ref.)

CHO CELLS

Variation in the thyrotropic activity of human chorionic gonadotropin in Chinese hamster ovary cells arises from differential expression of the human thyrotropin receptor and microheterogeneity of the hormone. Hoermann R, et al. **J Clin Endocrinol Metab** 1995 May;80(5):1605–10

CHOANAL ATRESIA

Transnasal repair of choanal atresia using telescopes. Lazar RH, et al. **Arch Otolaryngol Head Neck Surg** 1995 May; 121(5):517–20

CHOLANGIOCARCINOMA

"Natural history" of unresected cholangiocarcinoma: patient outcome after noncurative intervention. Farley DR, et al. **Mayo Clin Proc** 1995 May;70(5):425–9
Does an optimal strategy exist for patients with unresectable cholangiocarcinoma? [editorial] Roslyn JJ. **Mayo Clin Proc** 1995 May;70(5):503–4

CHOLANGIOGRAPHY

Management and long-term follow-up of patients with positive cholangiograms during laparoscopic cholecystectomy. Roush TS, et al. **Am J Surg** 1995 May; 169(5):484–7
A prospective cost analysis of laparoscopic cholecystectomy. Traverso LW, et al. **Am J Surg** 1995 May;169(5):503–6
Role of intraoperative cholangiography in laparoscopic cholecystectomy. Madhavan KK, et al. **Br J Surg** 1995 Feb;82(2):249–52
Use of intravenous morphine to improve peroperative imaging of the biliary system. Siddiqui MN, et al. **Br J Surg** 1995 Feb;82(2):211

CHOLANGITIS

Surgical treatment of recurrent pyogenic cholangitis. Stain SC, et al. **Arch Surg** 1995 May;130(5):527–32; discussion 532–3

CHOLANGITIS, SCLEROSING

Adhesion molecule expression in primary sclerosing cholangitis and primary biliary cirrhosis. Bloom S, et al. **Gut** 1995 Apr;36(4):604–9

CHOLECYSTECTOMY

Results of laparoscopic versus open cholecystectomy in a community hospital. Vanek VW, et al. **South Med J** 1995 May;88(5):555–66 (70 ref.)

CHOLECYSTECTOMY, LAPAROSCOPIC

Sonographic evaluation of patients before laparoscopic cholecystectomy: imaging findings. Wachsberg RH. **AJR Am J Roentgenol** 1995 Jun;164(6):1419–23
What symptoms does cholecystectomy cure? Insights from an outcomes measurement project and review of the literature. Fenster LF, et al. **Am J Surg** 1995 May; 169(5):533–8 (28 ref.)
Management and long-term follow-up of patients with positive cholangiograms during laparoscopic cholecystectomy. Roush TS, et al. **Am J Surg** 1995 May; 169(5):484–7
A prospective cost analysis of laparoscopic cholecystectomy. Traverso LW, et al. **Am J Surg** 1995 May;169(5):503–6
Pulmonary consequences of carbon dioxide insufflation for laparoscopic cholecystectomies. Kendall AP, et al. **Anaesthesia** 1995 Apr;50(4):286–9
Increases in intra-abdominal pressure affect pulmonary compliance. Obeid F, et al. **Arch Surg** 1995 May; 130(5):544–7; discussion 547–8
Timing of laparoscopic surgery in gallstone pancreatitis. Tang E, et al. **Arch Surg** 1995 May;130(5):496–9; discussion 499–500
Peroperative endoscopic sphincterotomy during laparoscopic cholecystectomy for choledocholithiasis. Cox MR, et al. **Br J Surg** 1995 Feb;82(2):257–9
Return to work after laparoscopic cholecystectomy. McLauchlan GJ, et al. **Br J Surg** 1995 Feb;82(2):239–41
Role of intraoperative cholangiography in laparoscopic cholecystectomy. Madhavan KK, et al. **Br J Surg** 1995 Feb;82(2):249–52
Long-term results after laparoscopic cholecystectomy. Ure BM, et al. **Br J Surg** 1995 Feb;82(2):267–70
An analysis of the problem of biliary injury during laparoscopic cholecystectomy [letter] Berci G, et al. **J Am Coll Surg** 1995 May;180(5):638–9
Falling cholecystectomy thresholds since the introduction of laparoscopic cholecystectomy [see comments] Escarce JJ, et al. **JAMA** 1995 May 24–31;273(20):1581–5. Comment in: JAMA 1995 May 24–31;273(20):1621–2.
Why are cholecystectomy rates increasing? [editorial; comment] Ransohoff DF, et al. **JAMA** 1995 May 24–31; 273(20):1621–2. Comment on: JAMA 1995 May 24–31;273(20):1581–5.
Results of laparoscopic versus open cholecystectomy in a community hospital. Vanek VW, et al. **South Med J** 1995 May;88(5):555–66 (70 ref.)
Bowel obstruction caused by a free intraperitoneal gallstone—a late complication after laparoscopic cholecystectomy. Paul A, et al. **Surgery** 1995 May; 117(5):595–6

CHOLECYSTITIS

What symptoms does cholecystectomy cure? Insights from an outcomes measurement project and review of the literature. Fenster LF, et al. **Am J Surg** 1995 May; 169(5):533–8 (28 ref.)
Gallbladder mucosal protein secretion during development of experimental cholecystitis. Kaminski DL, et al. **Dig Dis Sci** 1995 May;40(5):1157–64

CHOLECYSTOKININ

Abnormal sphincter of Oddi response to cholecystokinin in postcholecystectomy syndrome patients with irritable bowel syndrome. The irritable sphincter. Evans PR, et al. **Dig Dis Sci** 1995 May;40(5):1149–56

CHOLELITHIASIS

What symptoms does cholecystectomy cure? Insights from an outcomes measurement project and review of the literature. Fenster LF, et al. **Am J Surg** 1995 May; 169(5):533–8 (28 ref.)
Prophylaxis against gallstone formation with ursodeoxycholic acid in patients participating in a very-low-calorie diet program. Shiffman ML, et al. **Ann Intern Med** 1995 Jun 15;122(12):899–905
Timing of laparoscopic surgery in gallstone pancreatitis. Tang E, et al. **Arch Surg** 1995 May;130(5):496–9; discussion 499–500
Three-dimensional reconstruction of the biliary tract using spiral computed tomography. Kwon AH, et al. **Br J Surg** 1995 Feb;82(2):260–3
Octreotide promotes gallbladder absorption in prairie dogs: a potential cause of gallstones. Moser AJ, et al. **Gastroenterology** 1995 May;108(5):1547–55
Primary dual defect of cholesterol and bile acid metabolism in liver of patients with intrahepatic calculi. Shoda J, et al. **Gastroenterology** 1995 May;108(5):1534–46
Role of biliary stenting in the management of bile duct stones in the elderly. Dalton HR, et al. **Gut** 1995 Apr;36(4):485–7
Bowel obstruction caused by a free intraperitoneal gallstone—a late complication after laparoscopic cholecystectomy. Paul A, et al. **Surgery** 1995 May; 117(5):595–6

CHOLERA TOXIN

cAMP-independent effects of cholera toxin on B cell activation. III. Cholera toxin A subunit-mediated ADP-ribosylation acts synergistically with ionomycin or IL-4 to induce B cell proliferation. Francis ML, et al. **J Immunol** 1995 May 15;154(10):4956–64

CHOLESTASIS

A critical review of the Couinaud technique of hepatic resection. Thompson EC, et al. **Arch Surg** 1995 May; 130(5):553–9
The pruritus of cholestasis: potential pathogenic and

therapeutic implications of opioids. Bergasa NV, et al. **Gastroenterology** 1995 May;108(5):1582–8 (19 ref.)
Increased opioid binding to peripheral white blood cells in a rat model of acute cholestasis. Lang ME, et al. **Gastroenterology** 1995 May;108(5):1479–86
A three year follow up of self expanding metal stents in the endoscopic palliation of longterm survivors with malignant biliary obstruction. O'Brien S, et al. **Gut** 1995 Apr; 36(4):618–21
Sensitivity of HPLC and conventional bilirubin measurements in the detection of early cholestasis. Pieper-Bigelow C, et al. **J Lab Clin Med** 1995 May; 125(5):654–61
Primary small bowel lymphoma manifested as obstructive jaundice in a patient with AIDS. Schoeppner HL, et al. **South Med J** 1995 May;88(5):583–5

CHOLESTEROL

Plasma cholesterol-predictive equations demonstrate that stearic acid is neutral and monounsaturated fatty acids are hypocholesterolemic. Yu S, et al. **Am J Clin Nutr** 1995 May;61(5):1129–39
Hypocholesterolemia and human immunodeficiency virus-1 (HIV-1) infection [letter] Constans J, et al. **Am J Med** 1995 May;98(5):518–9; discussion 519–20
Hypocholesterolemia and human immunodeficiency virus-1 (HIV-1) infection [letter] Dursun SM, et al. **Am J Med** 1995 May;98(5):518
The costs and effects of a nutritional education program following work-site cholesterol screening. Byers T, et al. **Am J Public Health** 1995 May;85(5):650–5
Effects of lipid lowering by pravastatin on progression and regression of coronary artery disease in symptomatic men with normal to moderately elevated serum cholesterol levels. The Regression Growth Evaluation Statin Study (REGRESS). Jukema JW, et al. **Circulation** 1995 May 15; 91(10):2528–40
Primary dual defect of cholesterol and bile acid metabolism in liver of patients with intrahepatic calculi. Shoda J, et al. **Gastroenterology** 1995 May;108(5):1534–46
Interleukin-6 causes hypocholesterolemia in middle-aged and old rhesus monkeys. Ettinger WH Jr, et al. **J Gerontol A Biol Sci Med Sci** 1995 May;50(3):M137–40
Baseline serum cholesterol and treatment effect in the Scandinavian Simvastatin Survival Study (4S). **Lancet** 1995 May 20;345(8960):1274–5

CHOLESTEROL DESMOLASE

Expression of the steroidogenic enzyme P450scc in the central and peripheral nervous systems during rodent embryogenesis. Compagnone NA, et al. **Endocrinology** 1995 Jun;136(6):2689–96

CHOLESTEROL ESTERS

A chemotactic S100 peptide enhances scavenger receptor and Mac-1 expression and cholesteryl ester accumulation in murine peritoneal macrophages in vivo. Lau W, et al. **J Clin Invest** 1995 May;95(5):1957–65

CHOLINERGIC ANTAGONISTS

Combination bronchodilator therapy in COPD. Rennard SI. **Chest** 1995 May;107(5 Suppl):171S–175S (62 ref.)
Anticholinergic Therapy for Allergic and Nonallergic Rhinitis and the Common Cold, Symposium proceedings. Aspen, Colorado, August 1994. **J Allergy Clin Immunol** 1995 May;95(5 Pt 2):1065–152
In vivo human models for the study of anticholinergic drugs. Naclerio RM, et al. **J Allergy Clin Immunol** 1995 May;95(5 Pt 2):1069–79 (29 ref.)

CHOLINERGIC FIBERS

An endogenous cholinergic rhythm may be involved in the circadian changes of tuberoinfundibular dopaminergic neuron activity in ovariectomized rats treated with or without estrogen. Shieh KR, et al. **Endocrinology** 1995 Jun; 136(6):2383–8

CHOLINESTERASE INHIBITORS

Treatment of nerve gas poisoning. **Med Lett Drugs Ther** 1995 May 12;37(948):43–4

CHOLINESTERASES

Human plasma cholinesterase for antagonism of prolonged mivacurium-induced neuromuscular blockade. Naguib M, et al. **Anesthesiology** 1995 May;82(5):1288–92
Reversal of intense mivacurium block with human plasma cholinesterase in patients with atypical plasma cholinesterase. Ostergaard D, et al. **Anesthesiology** 1995 May;82(5):1295–8

CHONDROBLASTOMA

Chondromyxoid fibroma of the nasal bone with extension into the frontal and ethmoidal sinuses. Koay CB, et al. **J Laryngol Otol** 1995 Mar;109(3):258–61

CHONDROCALCINOSIS

Pseudogout masking brucellar arthritis [letter] Kanterewicz E, et al. **Br J Rheumatol** 1995 Mar;34(3):294–5

CHONDROITIN SULFATES

Dual contrast magnetic resonance imaging with combined use of positive and negative contrast agent in human hepatocellular carcinoma. Suto Y, et al. **Br J Radiol** 1995 Feb;68(806):116–20

CHORIORETINITIS

Incidence of acute symptomatic toxoplasma retinochoroiditis in south London according to country of birth. Gilbert RE, et al. **BMJ** 1995 Apr 22;310(6986):1037–40

CHORISTOMA

Sonographic demonstration of a normal thyroid gland excludes ectopic thyroid in patients with thyroglossal duct cyst. Lim-Dunham JE, et al. **AJR Am J Roentgenol** 1995 Jun;164(6):1489–91
Episcleral osteocartilaginous choristoma. Santora DC, et al. **Am J Ophthalmol** 1995 May;119(5):654–5

CHOROID

Clinicopathologic study of retinal and choroidal biopsies in intraocular inflammation. Rutzen AR, et al. **Am J Ophthalmol** 1995 May;119(5):597–611
Atypical retinochoroidal coloboma in patients with dysplastic optic discs and transsphenoidal encephalocele. Brodsky MC, et al. **Arch Ophthalmol** 1995 May;113(5):624–8
Laser photocoagulation of subfoveal choroidal neovascularization secondary to age-related macular degeneration [letter] Hawkins WR. **Arch Ophthalmol** 1995 May;113(5):554

CHOROIDITIS

Clinicopathologic study of retinal and choroidal biopsies in intraocular inflammation. Rutzen AR, et al. **Am J Ophthalmol** 1995 May;119(5):597–611

CHROMATIN

5-Lipoxygenase is located in the euchromatin of the nucleus in resting human alveolar macrophages and translocates to the nuclear envelope upon cell activation. Woods JW, et al. **J Clin Invest** 1995 May;95(5):2035–46

CHROMATOGRAPHY, HIGH PRESSURE LIQUID

Sensitivity of HPLC and conventional bilirubin measurements in the detection of early cholestasis. Pieper-Bigelow C, et al. **J Lab Clin Med** 1995 May; 125(5):654–61

CHROMIUM COMPOUNDS

Synoviorthesis with colloidal 32P chromic phosphate for the treatment of hemophilic arthropathy [letter] Cabrini RL, et al. **J Bone Joint Surg Am** 1995 May;77(5):807–8

CHROMOGRANINS

Analysis of the chromogranin A post-translational cleavage product pancreastatin and the prohormone convertases PC2 and PC3 in normal and neoplastic human pituitaries. Lloyd RV, et al. **Am J Pathol** 1995 May;146(5):1188–98

CHROMOSOME ABERRATIONS

Improved cytogenetics in multiple myeloma: a study of 151 patients including 117 patients at diagnosis. Laï JL, et al. **Blood** 1995 May 1;85(9):2490–7 (41 ref.)

CHROMOSOME DELETION

Transforming growth factor beta 1 is unlikely to mediate p53 abnormalities in breast cancer. Thompson AM, et al. **Br J Surg** 1995 Feb;82(2):210–1
Monoclonality of parathyroid tumors in chronic renal failure and in primary parathyroid hyperplasia. Arnold A, et al. **J Clin Invest** 1995 May;95(5):2047–53

CHROMOSOME MAPPING

Genetic linkage of Wagner disease and erosive vitreoretinopathy to chromosome 5q13–14 [see comments] Brown DM, et al. **Arch Ophthalmol** 1995 May;113(5):671–5 . Comment in: Arch Ophthalmol 1994 May;113(5):565.
Locus for the inducible, but not a constitutive, nitric oxide synthase cosegregates with blood pressure in the Dahl salt-sensitive rat. Deng AY, et al. **J Clin Invest** 1995 May; 95(5):2170–7

CHROMOSOMES, HUMAN, PAIR 1

Mutations of the p53 and ras genes in childhood t(1;19)-acute lymphoblastic leukemia. Kawamura M, et al. **Blood** 1995 May 1;85(9):2546–52

CHROMOSOMES, HUMAN, PAIR 5

Genetic linkage of Wagner disease and erosive vitreoretinopathy to chromosome 5q13–14 [see comments] Brown DM, et al. **Arch Ophthalmol** 1995 May;113(5):671–5 . Comment in: Arch Ophthalmol 1994 May;113(5):565.
The Treacher Collins syndrome. A clinical, radiological, and genetic linkage study on two pedigrees. Marres HA, et al. **Arch Otolaryngol Head Neck Surg** 1995 May; 121(5):509–14

CHROMOSOMES, HUMAN, PAIR 9

Frequent deletion of p16INK4a/MTS1 and p15INK4b/MTS2 in pediatric acute lymphoblastic leukemia. Okuda T, et al. **Blood** 1995 May 1;85(9):2321–30

CHROMOSOMES, HUMAN, PAIR 11

Monoclonality of parathyroid tumors in chronic renal failure and in primary parathyroid hyperplasia. Arnold A, et al. **J Clin Invest** 1995 May;95(5):2047–53

CHROMOSOMES, HUMAN, PAIR 14

Lymphoma-associated translocation t(14;18) in blood B cells of normal individuals. Limpens J, et al. **Blood** 1995 May 1;85(9):2528–36

CHROMOSOMES, HUMAN, PAIR 16

Molecular pathogenesis of the chromosome 16 inversion in the M4Eo subtype of acute myeloid leukemia. Liu PP, et al. **Blood** 1995 May 1;85(9):2289–302 (109 ref.)

CHROMOSOMES, HUMAN, PAIR 18

Lymphoma-associated translocation t(14;18) in blood B cells of normal individuals. Limpens J, et al. **Blood** 1995 May 1;85(9):2528–36

CHROMOSOMES, HUMAN, PAIR 19

Mutations of the p53 and ras genes in childhood t(1;19)-acute lymphoblastic leukemia. Kawamura M, et al. **Blood** 1995 May 1;85(9):2546–52

CHROMOSOMES, HUMAN, PAIR 21

Isolation of a cDNA clone encoding a KATP channel-like protein expressed in insulin-secreting cells, localization of the human gene to chromosome band 21q22.1, and linkage studies with NIDDM. Tsaur ML, et al. **Diabetes** 1995 May; 44(5):592–6

CHYLOMICRONS

Non-fasting chylomicronaemia in breast implant patients [letter] Wall W, et al. **Lancet** 1995 May 27;345(8961):1380

CHYLOTHORAX

Management of chylothorax after pulmonary resection. Haniuda M, et al. **J Am Coll Surg** 1995 May;180(5):537–40

CICATRIX

An endoscopic study on relationship between Helicobacter pylori infection and endoscopic gastric ulcer scars. Sakaki N, et al. **Dig Dis Sci** 1995 May;40(5):1087–92

CICATRIX, HYPERTROPHIC

Treatment of keloid sternotomy scars with 585 nm flashlamp-pumped pulsed-dye laser. Alster TS, et al. **Lancet** 1995 May 13;345(8959):1198–200

CILIARY BODY

Pneumatic cyclopexy [letter] Kalenak JW, et al. **Arch Ophthalmol** 1995 May;113(5):558

CILIARY MOTILITY DISORDERS

Ciliary defects in healthy subjects, bronchiectasis, and primary ciliary dyskinesia. de Iongh RU, et al. **Am J Respir Crit Care Med** 1995 May;151(5):1559–67

CIRCADIAN RHYTHM

Blood pressure and atrial natriuretic peptides correlate throughout the day. Sothern RB, et al. **Am Heart J** 1995 May;129(5):907–16
Morning sympathetic nerve activity is not increased in humans. Implications for mechanisms underlying the circadian pattern of cardiac risk [see comments] Middlekauff HR, et al. **Circulation** 1995 May 15; 91(10):2549–55. Comment in: Circulation 1995 May 15;91(10):2508–9.
Sympathetic activity as the cause of the morning increase in cardiac events. A likely culprit, but the evidence remains circumstantial [editorial; comment] Muller JE, et al.

Circulation 1995 May 15;91(10):2508–9. Comment on: Circulation 1995 May 15;91(10):2549–55.
An endogenous cholinergic rhythm may be involved in the circadian changes of tuberoinfundibular dopaminergic neuron activity in ovariectomized rats treated with or without estrogen. Shieh KR, et al. **Endocrinology** 1995 Jun; 136(6):2383–8
Twenty-four hour pattern in symptom intensity of viral and allergic rhinitis: treatment implications. Smolensky MH, et al. **J Allergy Clin Immunol** 1995 May;95(5 Pt 2):1084–96 (64 ref.)
Circadian characteristics of circulating interleukin-6 in men. Sothern RB, et al. **J Allergy Clin Immunol** 1995 May;95(5 Pt 1):1029–35

CIRCUMCISION

Female circumcision not in Qur'an [letter] Alibhai SM. **Can Med Assoc J** 1995 Apr 15;152(8):1190

CITRATES

Airway sensory replacement combined with nicotine replacement for smoking cessation. A randomized, placebo-controlled trial using a citric acid inhaler. Westman EC, et al. **Chest** 1995 May;107(5):1358–64

CITRULLINE

Umbilical arteries of babies born to cigarette smokers generate less prostacyclin and contain less arginine and citrulline compared with those of babies born to control subjects. Ulm MR, et al. **Am J Obstet Gynecol** 1995 May; 172(5):1485–7

CLAVICLE

Technical note: measuring the coracoclavicular distance with ultrasound—a new technique. Sluming VA. **Br J Radiol** 1995 Feb;68(806):189–93

CLAVULANIC ACIDS

Bacteriologic failure of amoxicillin-clavulanate in treatment of acute otitis media caused by nontypeable Haemophilus influenzae. Patel JA, et al. **J Pediatr** 1995 May;126(5 Pt 1):799–806

CLEFT LIP

Services for cleft lip and palate. All patients should have access to plastic surgery [letter] Goldin JH. **BMJ** 1995 Apr 15;310(6985):1006
Services for cleft lip and palate. Plastic surgeons support centralisation of services [letter] Sykes PJ. **BMJ** 1995 Apr 15;310(6985):1006
Fetal cleft lip with and without cleft palate: US classification and correlation with outcome. Nyberg DA, et al. **Radiology** 1995 Jun;195(3):677–84

CLEFT PALATE

Services for cleft lip and palate. All patients should have access to plastic surgery [letter] Goldin JH. **BMJ** 1995 Apr 15;310(6985):1006
Services for cleft lip and palate. Plastic surgeons support centralisation of services [letter] Sykes PJ. **BMJ** 1995 Apr 15;310(6985):1006
Comparison of the Furlow double-opposing Z-palatoplasty with the Wardill-Kilner procedure for isolated clefts of the soft palate. Brothers DB, et al. **Plast Reconstr Surg** 1995 May;95(6):969–77
Closure of palatal fistulas using a dermis-fat graft. Vandeput JJ, et al. **Plast Reconstr Surg** 1995 May;95(6):1105–7
Fetal cleft lip with and without cleft palate: US classification and correlation with outcome. Nyberg DA, et al. **Radiology** 1995 Jun;195(3):677–84

CLENBUTEROL

Muscle protein waste in tumor-bearing rats is effectively antagonized by a beta 2-adrenergic agonist (clenbuterol). Role of the ATP-ubiquitin-dependent proteolytic pathway. Costelli P, et al. **J Clin Invest** 1995 May; 95(5):2367–72

CLINICAL CLERKSHIP

A required clerkship in community medicine. Blacklow RS, et al. **Acad Med** 1995 May;70(5):449–50
An interdisciplinary, population-based ambulatory care clerkship for seniors. Evans DC. **Acad Med** 1995 May; 70(5):446
Structured student interviews of elders at home during a family practice clerkship. Thom D, et al. **Acad Med** 1995 May;70(5):446–7
A required trauma lecture series for junior medical students. Papp KK, et al. **J Trauma** 1995 Jan;38(1):2–4

CLINICAL COMPETENCE

A clinical evaluation form to improve faculty critique of students. Ainsworth MA, et al. **Acad Med** 1995 May; 70(5):445
Early longitudinal assessment of clinical skills and performance in the basic sciences. Fields SA, et al. **Acad Med** 1995 May;70(5):441
Guidelines and clinical standards [letter] Reid MM. **Arch Dis Child** 1995 Mar;72(3):275
Do doctors accurately assess coronary risk in their patients? Preliminary results of the coronary health assessment study. Grover SA, et al. **BMJ** 1995 Apr 15;310(6985):975–8
Alberta college developing audit system to monitor physician skills. Waters G. **Can Med Assoc J** 1995 May 15; 152(10):1689–90
Clinical competence in electrocardiography. A statement for physicians from the ACP/ACC/AHA Task Force on Clinical Privileges in Cardiology. Fisch C. **Circulation** 1995 May 15;91(10):2683–6

CLINICAL MEDICINE

Faculty development for community primary care preceptors. Harris IB, et al. **Acad Med** 1995 May; 70(5):458–9
A multimodality approach to preparation for clinical medicine. Jacobs C, et al. **Acad Med** 1995 May;70(5):441–2
Multifaceted evaluation to meet present and future goals. Lee LS, et al. **Acad Med** 1995 May;70(5):431–2
The integration of clinical care and laboratory research. A model for medical progress. Pruitt BA Jr. **Arch Surg** 1995 May;130(5):461–71
Evidence based medicine: Socratic dissent [see comments] Grahame-Smith D. **BMJ** 1995 Apr 29;310(6987):1126–7. Comment in: BMJ 1995 Apr 29;310(6987):1085–6.
Evidence based medicine: an approach to clinical problem-solving [see comments] Rosenberg W, et al. **BMJ** 1995 Apr 29;310(6987):1122–6. Comment in: BMJ 1995 Apr 29;310(6987):1085–6.
Speaking the languages of medicine and culture [news] Voelker R. **JAMA** 1995 Jun 7;273(21):1639–41
James Lind's legacy to clinical medicine. Mellinkoff SM. **West J Med** 1995 Apr;162(4):367–9

CLINICAL PHARMACY INFORMATION SYSTEMS

Computer-based drug-utilization review—risk, benefit, or boondoggle? [comment] Soumerai SB, et al. **N Engl J Med** 1995 Jun 15;332(24):1641–5. Comment on: N Engl J Med 1995 Jun 15;332(24):1612–7.

CLINICAL TRIALS

Is there really an ethical conflict in clinical trials? [comment] Lawrence W Jr, et al. **Cancer** 1995 May 15;75(10):2407–9; discussion 2410–1. Comment on: Cancer 1995 May 15;75(10):2403–6.
Breast cancer trials on trial. A case of conflicting ethical interests [see comments] Mueller CB. **Cancer** 1995 May 15;75(10):2403–6. Comment in: Cancer 1995 May 15;75(10):2407–9; discussion 2410–1.
Better drug trials [letter] Kelso JM. **J Allergy Clin Immunol** 1995 May;95(5 Pt 1):1063
New virologic tools for the design and analysis of clinical trials [editorial; comment] Shafer RW, et al. **J Infect Dis** 1995 May;171(5):1325–8. Comment on: J Infect Dis 1995 May;171(5):1152–8.

CLONAL DELETION

Heavy chain V gene-specific elimination of B cells during the pre-B cell to B cell transition. Decker DJ, et al. **J Immunol** 1995 May 15;154(10):4924–35

CLONAZEPAM

Use of flumazenil in conjunction with electroconvulsive therapy [letter] Berigan TR, et al. **Am J Psychiatry** 1995 Jun;152(6):957

CLONIDINE

Clonidine: an adjunct in isoflurane N2O/O2 relaxant anaesthesia. Effects on EEG power spectra, somatosensory and auditory evoked potentials. Gabriel AH, et al. **Anaesthesia** 1995 Apr;50(4):290–6
Oral clonidine premedication blunts the heart rate response to intravenous atropine in awake children. Nishina K, et al. **Anesthesiology** 1995 May;82(5):1126–30
Mechanism of intestinal absorption. Effect of clonidine on rabbit ileal villus and crypt cells. Sundaram U. **J Clin Invest** 1995 May;95(5):2187–94

CLOSTRIDIUM DIFFICILE

Investigation and management of Clostridium difficile colonisation in a paediatric oncology unit. Schuller I, et al. **Arch Dis Child** 1995 Mar;72(3):219–22
Clostridium difficile-associated diarrhoea after doxycycline malaria prophylaxis [letter] Golledge CL, et al. **Lancet** 1995 May 27;345(8961):1377–8

CLOSTRIDIUM INFECTIONS

Clostridium difficile-associated diarrhoea after doxycycline malaria prophylaxis [letter] Golledge CL, et al. **Lancet** 1995 May 27;345(8961):1377–8

CLOZAPINE

Patient response and resource management: another view of clozapine treatment of schizophrenia. Carpenter WT Jr, et al. **Am J Psychiatry** 1995 Jun;152(6):827–32 (48 ref.)
Reduction of comorbid substance abuse with clozapine [letter] Marcus P, et al. **Am J Psychiatry** 1995 Jun; 152(6):959
Clozapine: is another view valid? [editorial] Meltzer HY. **Am J Psychiatry** 1995 Jun;152(6):821–5
Clozapine in Huntington's disease [letter] Colosimo C, et al. **Neurology** 1995 May;45(5):1023–4

COCAINE

Left ventricular morphologic features and function in nonhospitalized cocaine users: a quantitative two-dimensional echocardiographic study. Eisenberg MJ, et al. **Am Heart J** 1995 May;129(5):941–6
A new placental enzyme in the metabolism of cocaine: an in vitro animal model. Little BB, et al. **Am J Obstet Gynecol** 1995 May;172(5):1441–5
Adopted children exposed to cocaine in utero: confounding factors [letter] Jerome L. **Can Med Assoc J** 1995 Apr 15; 152(8):1187–8
Cocaine-associated myocardial infarction. Clinical safety of thrombolytic therapy. Cocaine Associated Myocardial Infarction (CAMI) Study Group. Hollander JE, et al. **Chest** 1995 May;107(5):1237–41
Cardiovascular complications of cocaine. Mouhaffel AH, et al. **Chest** 1995 May;107(5):1426–34 (107 ref.)

COCCIDIOSIS

Co-trimoxazole for cyclospora infection [letter] Booy R, et al. **Lancet** 1995 May 20;345(8960):1303–4

COCHLEA

Effects of compound injection of Pyrola rotundifolia L and Astragalus membranaceus Bge on experimental guinea pigs' gentamicin ototoxicity. Xuan W, et al. **Ann Otol Rhinol Laryngol** 1995 May;104(5):374–80

COCHLEAR NUCLEUS

Effects of L-baclofen and D-baclofen on the auditory system: a study of click-evoked potentials from the inferior colliculus in the rat. Szczepaniak WS, et al. **Ann Otol Rhinol Laryngol** 1995 May;104(5):399–404

COD LIVER OIL

Cod-liver oil, vitamin D and the fight against rickets. Wilton P. **Can Med Assoc J** 1995 May 1;152(9):1516–7

COGNITION

NF1, cognition, and MRI [letter] Moore BD 3rd. **Neurology** 1995 May;45(5):1029–30
Distinct cognitive profiles of cortical and subcortical dementia in advanced illness. Paulsen JS, et al. **Neurology** 1995 May;45(5):951–6
Pattern of neurobehavioral deficits associated with interferon alfa therapy for leukemia. Pavol MA, et al. **Neurology** 1995 May;45(5):947–50
Cognitive outcome after aneurysm rupture: relationship to aneurysm site and perioperative complications. Tidswell P, et al. **Neurology** 1995 May;45(5):875–82

COGNITION DISORDERS

Delirium and other cognitive impairment in older adults in an emergency department. Naughton BJ, et al. **Ann Emerg Med** 1995 Jun;25(6):751–5
Recognition of cognitive problems in older adults by emergency medicine personnel [editorial] Sanders AB. **Ann Emerg Med** 1995 Jun;25(6):831–3
Predictors of cognitive decline after cardiac operation. Newman MF, et al. **Ann Thorac Surg** 1995 May; 59(5):1326–30
Cardiopulmonary bypass: perioperative cerebral blood flow and postoperative cognitive deficit. Venn GE, et al. **Ann Thorac Surg** 1995 May;59(5):1331–5
The 'preclinical phase' of probable Alzheimer's disease. A 13-year prospective study of the Framingham cohort. Linn RT, et al. **Arch Neurol** 1995 May;52(5):485–90
Cognitive deficits in schizophrenia. Prediction of symptom change for participators in work rehabilitation. Lysaker PH, et al. **J Nerv Ment Dis** 1995 May;183(5):332–6

COIN LESION, PULMONARY

The pulmonary nodule after lung transplantation. Cause and outcome. End A, et al. **Chest** 1995 May;107(5):1317–22

COLCHICINE

Colchicine and ursodeoxycholic acid for primary biliary cirrhosis: emerging results [editorial; comment] Lindor KD.

Gastroenterology 1995 May;108(5):1592–4. Comment on: Gastroenterology 1995 May;108(5):1470–8.
A placebo-controlled trial of primary biliary cirrhosis treatment with colchicine and ursodeoxycholic acid [see comments] Vuoristo M, et al. Gastroenterology 1995 May; 108(5):1470–8. Comment in: Gastroenterology 1995 May;108(5):1592–4.

COLECTOMY

Complementary modalities/Part 2. Relaxation techniques for surgical patients. Good M. Am J Nurs 1995 May; 95(5):38–42; quiz 43
A prospective study of the quality of life after pelvic pouch operation. Weinryb RM, et al. J Am Coll Surg 1995 May; 180(5):589–95

COLIC

Infantile colic. Seasonal incidence and crying profiles. Lehtonen L, et al. Arch Pediatr Adolesc Med 1995 May; 149(5):533–6

COLITIS

Collagenous colitis: mucosal biopsies and association with fecal leukocytes. Zins BJ, et al. Mayo Clin Proc 1995 May; 70(5):430–3

COLITIS, ULCERATIVE

Optimizing results and techniques of mesenteric lengthening in ileal pouch-anal anastomosis. Thirlby RC. Am J Surg 1995 May;169(5):499–502
Elevation of interleukin-6 in inflammatory bowel disease is macrophage- and epithelial cell-dependent. Kusugami K, et al. Dig Dis Sci 1995 May;40(5):949–59
Low-grade dysplasia in ulcerative colitis [letter] Axan A, et al. Gastroenterology 1995 May;108(5):1610–1
Low incidence of significant dysplasia in a successful endoscopic surveillance program of patients with ulcerative colitis. Rozen P, et al. Gastroenterology 1995 May; 108(5):1361–70
New salicylates as maintenance treatment in ulcerative colitis [letter] Sninsky CA. Gut 1995 Apr;36(4):640
Increased faecal mucin sulphatase activity in ulcerative colitis: a potential target for treatment. Tsai HH, et al. Gut 1995 Apr;36(4):570–6
A prospective study of the quality of life after pelvic pouch operation. Weinryb RM, et al. J Am Coll Surg 1995 May; 180(5):589–95
CD44v6 and CD44v3 variants in inflammatory bowel disease [comment] Geboes K, et al. Lancet 1995 May 13; 345(8959):1191–2. Comment on: Lancet 1995 May 13;345(8959):1205–9.
Demarcation of ulcerative colitis [letter] Marston A. Lancet 1995 May 13;345(8959):1239
Increased expression of CD44v6 and CD44v3 in ulcerative colitis but not colonic Crohn's disease [see comments] Rosenberg WM, et al. Lancet 1995 May 13; 345(8959):1205–9. Comment in: Lancet 1995 May 13;345(8959):1191–2.

COLLAGEN

Collagenous micronodules in prostate cancer. A specific but infrequent diagnostic finding. Bostwick DG, et al. Arch Pathol Lab Med 1995 May;119(5):444–7
Complete degradation of type X collagen requires the combined action of interstitial collagenase and osteoclast-derived cathepsin-B. Sires UI, et al. J Clin Invest 1995 May;95(5):2089–95
Reconstruction of the urinary bladder mucosa in three-dimensional collagen gel culture: fibroblast-extracellular matrix interactions on the differentiation of transitional epithelial cells. Fujiyama C, et al. J Urol 1995 Jun;153(6):2060–7

COLLAGENASES

Complete degradation of type X collagen requires the combined action of interstitial collagenase and osteoclast-derived cathepsin-B. Sires UI, et al. J Clin Invest 1995 May;95(5):2089–95

COLLATERAL CIRCULATION

Systemic-to-pulmonary artery collateral vessels and surgical shunts in patients with cyanotic congenital heart disease: perioperative treatment by transcatheter embolization. Sharma S, et al. AJR Am J Roentgenol 1995 Jun; 164(6):1505–10

COLOBOMA

Atypical retinochoroidal coloboma in patients with dysplastic optic discs and transsphenoidal encephalocele. Brodsky MC, et al. Arch Ophthalmol 1995 May;113(5):624–8

COLON

The effects of distention of the colon during air-contrast barium enema on colonic morphology: anatomic correlation. Rubesin SE, et al. AJR Am J Roentgenol 1995 Jun;164(6):1387–9
Moderate folate deficiency does not cause global hypomethylation of hepatic and colonic DNA or c-myc-specific hypomethylation of colonic DNA in rats. Kim YI, et al. Am J Clin Nutr 1995 May;61(5):1083–90
Laparoscopic colonic surgery. Monson JR, et al. Br J Surg 1995 Feb;82(2):150–7 (64 ref.)
Elevation of interleukin-6 in inflammatory bowel disease is macrophage- and epithelial cell-dependent. Kusugami K, et al. Dig Dis Sci 1995 May;40(5):949–59
Changes in intestinal tunica muscularis following dietary fiber feeding in rats. A morphometric study using image analysis. Stark A, et al. Dig Dis Sci 1995 May;40(5):960–66
Neurobiology of sleep and human colonic motor patterns [letter] Friedman EH. Gastroenterology 1995 May; 108(5):1609
Neurogenic control of myoelectric complexes in the mouse isolated colon. Lyster DJ, et al. Gastroenterology 1995 May; 108(5):1371–8
1,25-Dihydroxyvitamin D3 and 12-O-tetradecanoyl phorbol 13-acetate cause differential activation of Ca(2+)-dependent and Ca(2+)-independent isoforms of protein kinase C in rat colonocytes. Bissonnette M, et al. J Clin Invest 1995 May;95(5):2215–21
Clostridium difficile toxin B is more potent than toxin A in damaging human colonic epithelium in vitro. Riegler M, et al. J Clin Invest 1995 May;95(5):2004–11
Demarcation of ulcerative colitis [letter] Marston A. Lancet 1995 May 13;345(8959):1239
Collagenous colitis: mucosal biopsies and association with fecal leukocytes. Zins BJ, et al. Mayo Clin Proc 1995 May; 70(5):430–3
Trends in use of barium enema examination, colonoscopy, and sigmoidoscopy: is use commensurate with risk of disease? Karasick S, et al. Radiology 1995 Jun;195(3):777–84

COLONIC DISEASES

Primary anastomosis with transverse colostomy as an alternative to Hartmann's procedure. Maddern GJ, et al. Br J Surg 1995 Feb;82(2):170–1
Endoscopic and external bowel changes and histopathology in patients with Crohn's disease. Smedh K, et al. Br J Surg 1995 Feb;82(2):191–4
Colonic obstruction secondary to sarcoidosis: nonsurgical diagnosis and management. Hilzenrat N, et al. Gastroenterology 1995 May;108(5):1556–9
An unusual case of colonic angiodysplasia. Trendell-Smith NJ, et al. J Clin Pathol 1995 Mar;48(3):272–5
Does counterperfusion supersaturation cause gas cysts in pneumatosis cystoides coli, and can breathing heliox reduce them? Florin TH, et al. Lancet 1995 May 13; 345(8959):1220–2

COLONIC DISEASES, FUNCTIONAL

Management of the irritable bowel syndrome. Early reassurance is important part of treatment [letter] Jones R. BMJ 1995 Apr 22;310(6986):1067
Management of the irritable bowel syndrome. Food intolerance may play a part [letter] Lewis PJ. BMJ 1995 Apr 22;310(6986):1067
Functional bowel disorders. A multicenter comparison of health status and development of illness severity index. Drossman DA, et al. Dig Dis Sci 1995 May;40(5):986–95
Abnormal sphincter of Oddi response to cholecystokinin in postcholecystectomy syndrome patients with irritable bowel syndrome. The irritable sphincter. Evans PR, et al. Dig Dis Sci 1995 May;40(5):1149–56
A study of irritable bowel syndrome diagnosed by Manning criteria in an African population. Olubuyide IO, et al. Dig Dis Sci 1995 May;40(5):983–5
Scintigraphic measurement of ileocaecal transit in irritable bowel syndrome and chronic idiopathic constipation. Hutchinson R, et al. Gut 1995 Apr;36(4):585–9

COLONIC NEOPLASMS

A new murine monoclonal antibody, CMU10, as a marker for colonic carcinoma and precancerous conditions. Yang GY, et al. Arch Pathol Lab Med 1995 May;119(5):454–7
Cyclin/proliferation cell nuclear antigen immunohistochemistry does not improve the prognostic power of Dukes' or Jass' classifications for colorectal cancer. Neoptolemos JP, et al. Br J Surg 1995 Feb; 82(2):184–7
Effect of ibuprofen on the acute-phase response and protein metabolism in patients with cancer and weight loss. Preston T, et al. Br J Surg 1995 Feb;82(2):229–34
Molecular genetic analysis demonstrates that multiple posttransplantation lymphoproliferative disorders occurring in one anatomic site in a single patient represent distinct primary lymphoid neoplasms. Chadburn A, et al. Cancer 1995 Jun 1;75(11):2747–56
A phase I trial of immediate postoperative intraperitoneal floxuridine and leucovorin plus systemic 5-fluorouracil and levamisole after resection of high risk colon cancer [letter] Muggia FM, et al. Cancer 1995 Jun 1;75(11):2782
DNA ploidy and proliferating cell nuclear antigen in colonic adenomas and adenocarcinomas. Tomita T. Dig Dis Sci 1995 May;40(5):996–1004
Role of SPan-1 antigen in adhesion of human colon cancer cells to vascular endothelium. Yamada N, et al. Dig Dis Sci 1995 May;40(5):1005–12
Low-grade dysplasia in ulcerative colitis [letter] Axan A, et al. Gastroenterology 1995 May;108(5):1610–1
Effect of gliadin and other food peptides on expression of MHC class II molecules by HT-29 cells. Mothes T, et al. Gut 1995 Apr;36(4):548–52
Hydrocolonic ultrasonography [letter] Limberg B. N Engl J Med 1995 Jun 8;332(23):1581–2

COLONIC POLYPS

DNA ploidy and proliferating cell nuclear antigen in colonic adenomas and adenocarcinomas. Tomita T. Dig Dis Sci 1995 May;40(5):996–1004
Aggressive polyps in hereditary nonpolyposis colorectal cancer: targets for screening [editorial; comment] Ahlquist DA. Gastroenterology 1995 May;108(5):1590–2. Comment on: Gastroenterology 1995 May;108(5):1405–11.
Hydrocolonic ultrasonography [letter] Limberg B. N Engl J Med 1995 Jun 8;332(23):1581–2
Colonoscopic follow-up of adenomas and colorectal cancer. Beck DE, et al. South Med J 1995 May;88(5):567–70 (17 ref.)

COLONOSCOPY

Trends in use of barium enema examination, colonoscopy, and sigmoidoscopy: is use commensurate with risk of disease? Karasick S, et al. Radiology 1995 Jun;195(3):777–84
Colonoscopic follow-up of adenomas and colorectal cancer. Beck DE, et al. South Med J 1995 May;88(5):567–70 (17 ref.)

COLORECTAL NEOPLASMS

Adjuvant intraoperative photodynamic therapy in experimental colorectal cancer. Abulafi AM, et al. Br J Surg 1995 Feb;82(2):178–81
Nonsteroidal antiinflammatory drugs and colorectal cancer [letter] Morgan G. Cancer 1995 Jun 1;75(11):2781
Utility of embolization of chemoembolization as second-line treatment in patients with advanced or recurrent colorectal carcinoma [letter] Porta C, et al. Cancer 1995 Jun 1; 75(11):2782–4
Surgical options in the treatment of hepatic metastasis from colorectal cancer. Blumgart LH, et al. Curr Probl Surg 1995 May;32(5):333–421 (164 ref.)
Aggressive polyps in hereditary nonpolyposis colorectal cancer: targets for screening [editorial; comment] Ahlquist DA. Gastroenterology 1995 May;108(5):1590–2. Comment on: Gastroenterology 1995 May;108(5):1405–11.
Screening reduces colorectal cancer rate in families with hereditary nonpolyposis colorectal cancer [see comments] Järvinen HJ, et al. Gastroenterology 1995 May; 108(5):1405–11. Comment in: Gastroenterology 1995 May;108(5):1590–2.
Low incidence of significant dysplasia in a successful endoscopic surveillance program of patients with ulcerative colitis. Rozen P, et al. Gastroenterology 1995 May; 108(5):1361–70
Is aberrant abnormal? [letter] Shamsuddin AK. Gastroenterology 1995 May;108(5):1609–10
Colorectal cancer screening in asymptomatic populations. Hart AR, et al. Gut 1995 Apr;36(4):590–8
Importance of hepatic artery node involvement in patients with colorectal liver metastases. Dworkin MJ, et al. J Clin Pathol 1995 Mar;48(3):270–2
Genetic diagnosis of lymph-node metastasis in colorectal cancer [see comments] Hayashi N, et al. Lancet 1995 May 20;345(8960):1257–9. Comment in: Lancet 1995 May 20;345(8960):1255–6.
Family history and colorectal cancer [letter] Narod SA, et al. N Engl J Med 1995 Jun 8;332(23):1578; discussion 1579
Family history and colorectal cancer [letter] Selby JV. N Engl J Med 1995 Jun 8;332(23):1578–9
Colonoscopic follow-up of adenomas and colorectal cancer. Beck DE, et al. South Med J 1995 May;88(5):567–70 (17 ref.)

COLORECTAL NEOPLASMS, HEREDITARY NONPOLYPOSIS

Gastrointestinal polyposis and nonpolyposis syndromes [letter] Coyle T. N Engl J Med 1995 Jun 1;332(22):1518–9; discussion 1519–20
Gastrointestinal polyposis and nonpolyposis syndromes [letter] Dupuis MJ, et al. N Engl J Med 1995 Jun 1; 332(22):1518; discussion 1519–20
Gastrointestinal polyposis and nonpolyposis syndromes [letter] Samowitz WS, et al. N Engl J Med 1995 Jun 1; 332(22):1518; discussion 1519–20

COLUBRIDAE

Snake bites in adults from the Asir region of southern Saudi Arabia. Malik GM. Am J Trop Med Hyg 1995 Apr; 52(4):314–7

COMBAT DISORDERS

Post World War II stress syndrome [letter] Krasucki C, et al. **Lancet** 1995 May 13;345(8959):1240

COMMERCE

Cuban embargo [letter] Collada M Jr. **Neurology** 1995 May; 45(5):1032–3
Cuban embargo [letter] Gross KF. **Neurology** 1995 May; 45(5):1032; discussion 1033
Cuban embargo [letter] Papazian O. **Neurology** 1995 May; 45(5):1033

COMMON BILE DUCT CALCULI

Management and long-term follow-up of patients with positive cholangiograms during laparoscopic cholecystectomy. Roush TS, et al. **Am J Surg** 1995 May; 169(5):484–7
Peroperative endoscopic sphincterotomy during laparoscopic cholecystectomy for choledocholithiasis. Cox MR, et al. **Br J Surg** 1995 Feb;82(2):257–9
Choledocholithiasis in patients with normal serum liver enzymes. Goldman DE, et al. **Dig Dis Sci** 1995 May; 40(5):1065–8

COMMON COLD

Anticholinergic Therapy for Allergic and Nonallergic Rhinitis and the Common Cold, Symposium proceedings. Aspen, Colorado, August 1994. **J Allergy Clin Immunol** 1995 May;95(5 Pt 2):1065–152
A dose-response study of the efficacy and safety of ipratropium bromide nasal spray in the treatment of the common cold. Diamond L, et al. **J Allergy Clin Immunol** 1995 May;95(5 Pt 2):1139–46
The common cold: current therapy and natural history. Spector SL. **J Allergy Clin Immunol** 1995 May;95(5 Pt 2):1133–8 (52 ref.)
Product characteristics and pharmacokinetics of intranasal ipratropium bromide. Wood CC, et al. **J Allergy Clin Immunol** 1995 May;95(5 Pt 2):1111–6
Localization of human rhinovirus replication in the upper respiratory tract by in situ hybridization. Arruda E, et al. **J Infect Dis** 1995 May;171(5):1329–33

COMMUNICABLE DISEASE CONTROL

Infectious diseases. Stoeckle M, et al. **JAMA** 1995 Jun 7; 273(21):1686–8

COMMUNICABLE DISEASES

Health at home means watching the global village [news] Stephenson J. **JAMA** 1995 Jun 7;273(21):1648–9

COMMUNICATION

Empathy training to improve physician-patient communication skills. Feighny KM, et al. **Acad Med** 1995 May;70(5):435–6
The disabled in the community. Galil A, et al. **Acad Med** 1995 May;70(5):437–8
Teaching summarization and communication skills to fourth-year students. Grum CM, et al. **Acad Med** 1995 May;70(5):442–3
An assessment and teaching tool for interpersonal communication skills. Kosower E. **Acad Med** 1995 May; 70(5):452–3
Medical education grand rounds. Stagnaro-Green A. **Acad Med** 1995 May;70(5):429–30
A standardized patient program to evaluate summarization skills in patient interviews. Wolf FM, et al. **Acad Med** 1995 May;70(5):443
The last appointment before suicide: is suicide intent communicated? Isometsä ET, et al. **Am J Psychiatry** 1995 Jun;152(6):919–22
Effective physician-patient communication and health outcomes: a review. Stewart MA. **Can Med Assoc J** 1995 May 1;152(9):1423–33

COMMUNITY-ACQUIRED INFECTIONS

Preserving the miracle of antibiotics [letter] Greenwood D. **Lancet** 1995 May 27;345(8961):1371
Community infection ratio as indicator for tuberculosis control [letter] Mulder D, et al. **Lancet** 1995 May 20; 345(8960):1310–1

COMMUNITY HEALTH CENTERS

Family-medicine centres caught in funding crunch [letter] McSherry J. **Can Med Assoc J** 1995 May 1;152(9):1379–80

COMMUNITY HEALTH NURSING

Community health nursing in a former Soviet Union Republic: a case study of change in Armenia. Bernal H, et al. **Nurs Outlook** 1995 Mar-Apr;43(2):78–83

COMMUNITY HEALTH PLANNING

The trouble with CHINS (community health information networks). Appleby C. **Hosp Health Netw** 1995 May 5; 69(9):42–4

COMMUNITY HEALTH SERVICES

Right woman, wrong job. Lumsdon K. **Hosp Health Netw** 1995 May 5;69(9):70
Clinic explores novel approaches to improving health in Hispanic community [news] Skolnick AA. **JAMA** 1995 May 17;273(19):1475–6

COMMUNITY-INSTITUTIONAL RELATIONS

Profiles in service (1986–1995). 1990 Foster G. McGraw Prize winner. UCSF-Mount Zion Medical Center, San Francisco, California. Lumsdon K. **Hosp Health Netw** 1995 May 20;69(10):43–5
The academic health care system. Preserving the missions as the paradigm shifts. Goldman L. **JAMA** 1995 May 17; 273(19):1549–52

COMMUNITY MEDICINE

A required clerkship in community medicine. Blacklow RS, et al. **Acad Med** 1995 May;70(5):449–50

COMMUNITY MENTAL HEALTH SERVICES

Anti-therapeutic community mental health law [editorial] Eastman N. **BMJ** 1995 Apr 29;310(6987):1081–2

COMORBIDITY

Assessment for medical clearance [letter] Herbert M. **Ann Emerg Med** 1995 Jun;25(6):852; discussion 852–3
Assessment for medical clearance [letter] Reeves RR, et al. **Ann Emerg Med** 1995 Jun;25(6):852; discussion 852–3

COMPARTMENT SYNDROMES

Abdominal compartment syndrome. Bendahan J, et al. **J Trauma** 1995 Jan;38(1):152–3

COMPLEMENT

Hemolytically inactive C5b67 complex: an agonist of polymorphonuclear leukocytes. Wang C, et al. **Blood** 1995 May 1;85(9):2570–8
Structure of the human C7 gene and comparison with the C6, C8A, C8B, and C9 genes. Hobart MJ, et al. **J Immunol** 1995 May 15;154(10):5188–94
Low-density lipoprotein apheresis as long-term treatment for children with homozygous familial hypercholesterolemia. Zwiener RJ, et al. **J Pediatr** 1995 May;126(5 Pt 1):728–35

COMPLEMENT 3

Comparison of the binding of C3S and C3F to complement receptors types 1, 2, and 3. Bartók I, et al. **J Immunol** 1995 May 15;154(10):5367–75
Increased opsonization of a prtH-defective mutant of Porphyromonas gingivalis W83 is caused by reduced degradation of complement-derived opsonins. Schenkein HA, et al. **J Immunol** 1995 May 15;154(10):5331–7

COMPLEMENT 3B

Characterization of a complement receptor 2 (CR2, CD21) ligand binding site for C3. An initial model of ligand interaction with two linked short consensus repeat modules. Molina H, et al. **J Immunol** 1995 May 15;154(10):5426–35

COMPLEMENT 4A

Relative contributions of HLA-DQA and complement C4A loci in determining susceptibility to systemic lupus erythematosus. Davies EJ, et al. **Br J Rheumatol** 1995 Mar; 34(3):221–5

COMPLEMENT 5

Inherited human complement C5 deficiency. Nonsense mutations in exons 1 (Gln1 to Stop) and 36 (Arg1458 to Stop) and compound heterozygosity in three African-American families. Wang X, et al. **J Immunol** 1995 May 15;154(10):5464–71

COMPLEMENT 5A

C5a- and tumor necrosis factor-alpha-induced leukocytosis occurs independently of beta 2 integrins and L-selectin: differential effects on neutrophil adhesion molecule expression in vivo. Jagels MA, et al. **Blood** 1995 May 15; 85(10):2900–9

COMPLEMENT 7

Structure of the human C7 gene and comparison with the C6, C8A, C8B, and C9 genes. Hobart MJ, et al. **J Immunol** 1995 May 15;154(10):5188–94

COMPLEMENT ACTIVATION

Tissue humoral response to intact and ruptured silicone gel-filled prostheses. Sanger JR, et al. **Plast Reconstr Surg** 1995 May;95(6):1033–8

COMPLEMENT INACTIVATORS

A monoclonal antibody that blocks the complement regulatory activity of guinea pig erythrocytes and characterization of the antigen involved as guinea pig decay-accelerating factor. Okada N, et al. **J Immunol** 1995 Jun 1;154(11):6103–11

COMPREHENSIVE HEALTH CARE

Core and comprehensive health care services: 3. Ethical issues. Sawyer DM, et al. **Can Med Assoc J** 1995 May 1;152(9):1409–11
Core and comprehensive health care services: 2. Quality-of-care issues. Walters DJ, et al. **Can Med Assoc J** 1995 Apr 15;152(8):1199–204
Core and comprehensive health care services: 4. Economic issues. Wyman M, et al. **Can Med Assoc J** 1995 May 15; 152(10):1601–4

COMPUTER-ASSISTED INSTRUCTION

The RSNA Learning Center and Home Page. Redman HC, et al. **Radiology** 1995 Jun;195(3):865–6

COMPUTER COMMUNICATION NETWORKS

Asynchronous transfer mode technology for radiologic image communication. Huang HK, et al. **AJR Am J Roentgenol** 1995 Jun;164(6):1533–6
Referencing medical articles on computer networks [letter] Cray SH. **BMJ** 1995 Apr 22;310(6986):1073
Navigating physician resources on the Internet. Ellenberger B. **Can Med Assoc J** 1995 Apr 15;152(8):1303–7
The trouble with CHINS (community health information networks). Appleby C. **Hosp Health Netw** 1995 May 5; 69(9):42–4
Computers in medicine. Lindberg DA, et al. **JAMA** 1995 Jun 7;273(21):1667–8

COMPUTER SIMULATION

Initialization of warfarin dosages using computer modeling. Sun J, et al. **Arch Phys Med Rehabil** 1995 May;76(5):453–6
MBS: a model for risk benefit analysis of breast cancer screening. Jansen JT, et al. **Br J Radiol** 1995 Feb; 68(806):141–9

COMPUTER SYSTEMS

Managing test demand by clinicians: computer assisted guidelines. Peters M. **J Clin Pathol** 1995 Feb;48(2):98–100

COMPUTERS

Experimental verification of computational methods to calculate magnification in refractive surgery. Applegate RA, et al. **Arch Ophthalmol** 1995 May;113(5):571–7

CONDOMS

Female condom use among injection drug- and crack cocaine-using women [letter] Ashery RS, et al. **Am J Public Health** 1995 May;85(5):736–7

CONDYLOMATA ACUMINATA

A randomized, double-blind, placebo-controlled trial of systemically administered interferon-alpha, -beta, or -gamma in combination with cryotherapy for the treatment of condyloma acuminatum. Bonnez W, et al. **J Infect Dis** 1995 May;171(5):1081–9

CONFIDENTIALITY

The ED status board as a threat to patient confidentiality [letter] Mines D. **Ann Emerg Med** 1995 Jun;25(6):855–6
Uproar over confidentiality in New Zealand [news] Essex C. **BMJ** 1994 Sep 24;309(6957):760
New draft on European directive on confidential data [editorial] Lynge E. **BMJ** 1995 Apr 22;310(6986):1024
Treating mental health problems in health care workers. They deserve a confidential service [letter] Macpherson SC. **BMJ** 1995 Apr 15;310(6985):1010
Firearms law raises issue of MDs' duty to predict and report potentially violent patients. Capen K. **Can Med Assoc J** 1995 Apr 15;152(8):1300–2
Confidentiality of radiologic images [letter] Sharfstein AB, et al. **Radiology** 1995 Jun;195(3):873–4

CONFLICT (PSYCHOLOGY)

Handling the conflicting cultures in the NHS. Drife J, et al. **BMJ** 1995 Apr 22;310(6986):1054–6

CONFLICT OF INTEREST

Academic integrity. Proper review makes funding irrelevant [letter] Bird J. **BMJ** 1995 Apr 22;310(6986):1068–9

Academic integrity. Most people are not disgusted by the Portman group [letter] Rae J. **BMJ** 1995 Apr 22; 310(6986):1069

CONJUNCTIVA

Decrease of intraocular pressure after subconjunctival injection of mitomycin in human glaucoma. Gandolfi SA, et al. **Arch Ophthalmol** 1995 May;113(5):582–5

CONJUNCTIVAL DISEASES

Treatment of conjunctival prolapse [letter] Putterman AM. **Arch Ophthalmol** 1995 May;113(5):553–4

CONJUNCTIVITIS, INCLUSION

Incidence of adenoviral and chlamydial coinfection in acute follicular conjunctivitis. Mellman-Rubin TL, et al. **Am J Ophthalmol** 1995 May;119(5):652–4

CONJUNCTIVITIS, VIRAL

Incidence of adenoviral and chlamydial coinfection in acute follicular conjunctivitis. Mellman-Rubin TL, et al. **Am J Ophthalmol** 1995 May;119(5):652–4

CONNECTIVE TISSUE

Contact- and growth factor-dependent survival in a canine marrow-derived stromal cell line. Huss R, et al. **Blood** 1995 May 1;85(9):2414–21

CONNECTIVE TISSUE DISEASES

Rehabilitation in joint and connective tissue diseases. 1. Systemic diseases. Alpiner N, et al. **Arch Phys Med Rehabil** 1995 May;76(5 Spec No):S32–40 (52 ref.)

CONSCIOUS SEDATION

Safety of implantation of a cardioverter-defibrillator without general anesthesia in an electrophysiology laboratory. Tung RT, et al. **Am J Cardiol** 1995 May 1;75(14):908–12

Intranasal midazolam in pediatric conscious sedation [letter] Singer AJ. **Ann Emerg Med** 1995 Jun;25(6):851–2

Sedation for pediatric procedures. Sectish TC, et al. **West J Med** 1995 Apr;162(4):357–8

CONSTIPATION

Hereditary proctalgia fugax and constipation: report of a second family. Celik AF, et al. **Gut** 1995 Apr;36(4):581–4

Scintigraphic measurement of ileocaecal transit in irritable bowel syndrome and chronic idiopathic constipation. Hutchinson R, et al. **Gut** 1995 Apr;36(4):585–9

Constipation in the elderly. Minaker KL, et al. **Hosp Pract (Off Ed)** 1995 May 15;30(5):67–70, 73–5; discussion 76

CONSULTANTS

Failure of consultant expansion [letter] Rao JN. **BMJ** 1995 Apr 15;310(6985):1011

Consultants of the future [editorial] Smith J. **BMJ** 1995 Apr 15;310(6985):953–4

Influence of clinician workload and patterns of treatment on survival from breast cancer [see comments] Sainsbury R, et al. **Lancet** 1995 May 20;345(8960):1265–70. Comment in: Lancet 1995 May 20;345(8960):1251–2.

CONSUMER SATISFACTION

Managed care ... consumers enrolled in HMOs are more satisfied [news] **Hosp Health Netw** 1995 May 5;69(9):14

CONTACT LENSES, EXTENDED-WEAR

Mottled cyan opacification of the posterior cornea in contact lens wearers. Holland EJ, et al. **Am J Ophthalmol** 1995 May;119(5):620–6

CONTACT LENSES, HYDROPHILIC

Mottled cyan opacification of the posterior cornea in contact lens wearers. Holland EJ, et al. **Am J Ophthalmol** 1995 May;119(5):620–6

CONTINGENT NEGATIVE VARIATION

Physiological study of cervical dystonia. Task-specific abnormality in contingent negative variation. Kaji R, et al. **Brain** 1995 Apr;118 (Pt 2):511–22

CONTINUITY OF PATIENT CARE

Preventing adverse events [letter] Berg AM. **Ann Intern Med** 1995 Jun 15;122(12):962; discussion 964

Preventing adverse effects [letter] Bielefeldt K. **Ann Intern Med** 1995 Jun 15;122(12):962–3; discussion 964

Preventing adverse effects [letter] Cantor MD. **Ann Intern Med** 1995 Jun 15;122(12):964

Preventing adverse effects [letter] Granich R, et al. **Ann Intern Med** 1995 Jun 15;122(12):963

Preventing adverse effects [letter] O'Mahony J. **Ann Intern Med** 1995 Jun 15;122(12):963; discussion 964

CONTRACEPTION

A workshop on taking a sexual history and counseling on contraception. Anderson M, et al. **Acad Med** 1995 May; 70(5):443–4

Evaluation of sexual health interventions [letter] Garcia P, et al. **BMJ** 1995 Apr 29;310(6987):1140

CONTRACEPTIVE DEVICES, FEMALE

Female condom use among injection drug- and crack cocaine-using women [letter] Ashery RS, et al. **Am J Public Health** 1995 May;85(5):736–7

CONTRAST MEDIA

Anaphylactoid reactions during voiding cystourethrography [letter] Dardenne AN. **AJR Am J Roentgenol** 1995 Jun; 164(6):1551–2

Ionic and nonionic contrast agents are similar in final outcome for patients. Dunnick NR. **AJR Am J Roentgenol** 1995 Jun;164(6):1547

Systemic reaction to contrast media during cystography [letter] Miller KT, et al. **AJR Am J Roentgenol** 1995 Jun; 164(6):1551

Should Gd chelates be used routinely for liver MR imaging? Saini S. **AJR Am J Roentgenol** 1995 Jun;164(6):1550

Invited review: biophysical properties and clinical applications of magnetic resonance imaging contrast agents. Mathur-De Vré R, et al. **Br J Radiol** 1995 Mar; 68(807):225–47 (210 ref.)

Dual contrast magnetic resonance imaging with combined use of positive and negative contrast agent in human hepatocellular carcinoma. Suto Y, et al. **Br J Radiol** 1995 Feb;68(806):116–20

Phase I clinical evaluation of Gd-EOB-DTPA as a hepatobiliary MR contrast agent: safety, pharmacokinetics, and MR imaging. Hamm B, et al. **Radiology** 1995 Jun; 195(3):785–92

Ileus following gynecologic surgery: management with water-soluble hyperosmolar radiocontrast material. Finan MA, et al. **South Med J** 1995 May;88(5):539–42

CONVULSIONS

An animal model for the study of neurotoxicity of bacterial products and application of the model to demonstrate that Shiga toxin and lipopolysaccharide cooperate in inducing neurologic disorders. Yuhas Y, et al. **J Infect Dis** 1995 May; 171(5):1244–9

CORNEA

The effect of globe fixation on ablation zone centration in photorefractive keratectomy. Terrell J, et al. **Am J Ophthalmol** 1995 May;119(5):612–9

Corneal endothelium after myopic excimer laser photorefractive keratectomy [letter] Algawi K, et al. **Arch Ophthalmol** 1995 May;113(5):553

Experimental verification of computational methods to calculate magnification in refractive surgery. Applegate RA, et al. **Arch Ophthalmol** 1995 May;113(5):571–7

The relationship of corneal epithelial defect size to drug penetration. Johnson DA, et al. **Arch Ophthalmol** 1995 May;113(5):641–4

Treating myopia with the excimer laser: the present position. Gartry DS. **BMJ** 1995 Apr 15;310(6985):979–85 (53 ref.)

CORNEAL DISEASES

The relationship of corneal epithelial defect size to drug penetration. Johnson DA, et al. **Arch Ophthalmol** 1995 May;113(5):641–4

CORNEAL OPACITY

Mottled cyan opacification of the posterior cornea in contact lens wearers. Holland EJ, et al. **Am J Ophthalmol** 1995 May;119(5):620–6

CORONARY ANEURYSM

Giant left main coronary artery aneurysm initially seen as an acute coronary syndrome. Olson JP, et al. **Am Heart J** 1995 Jun;129(6):1216–7

CORONARY ANGIOGRAPHY

Reproducibility of the measurement of coronary calcium with ultrafast computed tomography. Devries S, et al. **Am J Cardiol** 1995 May 1;75(14):973–5

Quantitative assessment of coronary arterial diameter before and after balloon angioplasty of severe stenoses. Keeley EC, et al. **Am J Cardiol** 1995 May 1;75(14):939–40

CORONARY ARTERIOSCLEROSIS

Coronary artery morphologic features after coronary rotational atherectomy: insights into mechanisms of lumen enlargement and embolization. Farb A, et al. **Am Heart J** 1995 Jun;129(6):1058–67

Attenuation of acetylcholine-induced vasoconstriction by L-arginine is related to the progression of atherosclerosis. Otsuji S, et al. **Am Heart J** 1995 Jun;129(6):1094–100

Preliminary report: genetic variation in the human stromelysin promoter is associated with progression of coronary atherosclerosis. Ye S, et al. **Br Heart J** 1995 Mar; 73(3):209–15

Early impairment of acetylcholine-induced endothelium-dependent coronary vasodilation is not predictive of secondary graft atherosclerosis [see comments] Aptecar E, et al. **Chest** 1995 May; 107(5):1266–74. Comment in: Chest 1995 May;107(5):1187–9.

Does early coronary endothelial dysfunction predict the development of vasculopathy? [editorial; comment] Blumenthal RS, et al. **Chest** 1995 May;107(5):1187–9. Comment on: Chest 1995 May;107(5):1266–74.

CORONARY ARTERY BYPASS

Use of P-wave-triggered, P-wave signal-averaged electrocardiogram to predict atrial fibrillation after coronary artery bypass surgery. Klein M, et al. **Am Heart J** 1995 May;129(5):895–901

Directional atherectomy of coronary and saphenous vein graft ostial stenoses. Stephan WJ, et al. **Am J Cardiol** 1995 May 15;75(15):1015–8

Long-term prognostic value of exercise testing in men and women from the Coronary Artery Surgery Study (CASS) registry. Weiner DA, et al. **Am J Cardiol** 1995 May 1; 75(14):865–70

Cerebral microemboli during coronary artery bypass using different cardioplegia techniques. Baker AJ, et al. **Ann Thorac Surg** 1995 May;59(5):1187–91

Methodological issues in the assessment of neuropsychologic function after cardiac surgery. Blumenthal JA, et al. **Ann Thorac Surg** 1995 May;59(5):1345–50 (44 ref.)

Severe internal mammary artery atherosclerosis after correction of coarctation of the aorta. Chen RH, et al. **Ann Thorac Surg** 1995 May;59(5):1228–30

Anomalous origin of the right gastroepiploic artery mistaken for graft occlusion [letter] Hake U, et al. **Ann Thorac Surg** 1995 May;59(5):1278

Neurologic complications of coronary artery bypass grafting: diffuse or focal ischemia? Harrison MJ. **Ann Thorac Surg** 1995 May;59(5):1356–8

Coronary artery bypass grafting within 30 days of an acute myocardial infarction. Kaul TK, et al. **Ann Thorac Surg** 1995 May;59(5):1169–76

Operation for unstable angina pectoris: factors influencing adverse in-hospital outcome. Louagie YA, et al. **Ann Thorac Surg** 1995 May;59(5):1141–9

A new device for exposing the circumflex coronary artery. Matsuura A, et al. **Ann Thorac Surg** 1995 May; 59(5):1249–50

"Thinning-down phenomenon" and vasomotor adaptability of the inferior epigastric artery graft. Rona P, et al. **Ann Thorac Surg** 1995 May;59(5):1231–3

Ultrasound of inferior epigastric artery [letter] Tolan MJ, et al. **Ann Thorac Surg** 1995 May;59(5):1275–6

1988: The effect of glucose priming solutions in diabetic patients undergoing coronary artery bypass grafting. Updated in 1995. Ward WK, et al. **Ann Thorac Surg** 1995 May;59(5):1259–60

Coronary surgery without cardiopulmonary bypass [editorial] Westaby S. **Br Heart J** 1995 Mar;73(3):203–5

Effect of calcium antagonist diltiazem on renal function in open heart surgery. Amano J, et al. **Chest** 1995 May; 107(5):1260–5

Depletion of neutrophils by filter during aortocoronary bypass surgery transiently improves postoperative cardiorespiratory status. Johnson D, et al. **Chest** 1995 May; 107(5):1253–9

Comparison of surgical and medical group survival in patients with left main coronary artery disease. Long-term CASS experience. Caracciolo EA, et al. **Circulation** 1995 May 1;91(9):2325–34

Comparison of surgical and medical group survival in patients with left main equivalent coronary artery disease. Long-term CASS experience. Caracciolo EA, et al. **Circulation** 1995 May 1;91(9):2335–44

Aprotinin and vein graft occlusion after coronary artery bypass [letter] Underwood MJ, et al. **J Thorac Cardiovasc Surg** 1995 May;109(5):1022–3

CORONARY CIRCULATION

Hemodynamic significance of coronary jet velocity in

patients: limitations of the Bernouilli equation in small conduits. Kern MJ, et al. **Am Heart J** 1995 May; 129(5):887–94

Significance of a coronary artery with thrombolysis in myocardial infarction grade 2 flow "patency" (outcome in the thrombolysis and angioplasty in myocardial infarction trials). Thrombolysis and Angioplasty in Myocardial Infarction Study Group. Lincoff AM, et al. **Am J Cardiol** 1995 May 1;75(14):871–6

Measurement of absolute epicardial coronary artery flow and flow reserve with breath-hold cine phase-contrast magnetic resonance imaging. Clarke GD, et al. **Circulation** 1995 May 15;91(10):2627–34

Selective impairment of vagally mediated, nitric oxide-dependent coronary vasodilation in conscious dogs after pacing-induced heart failure. Zhao G, et al. **Circulation** 1995 May 15;91(10):2655–63

The effects of cyanosis on myocardial blood flow, oxygen utilization, and lactate production in dogs. Pridjian AK, et al. **J Thorac Cardiovasc Surg** 1995 May;109(5):849–53

CORONARY DISEASE

Recurrent reversible cardiogenic shock triggered by emotional distress with no obstructive coronary disease. Hachamovitch R, et al. **Am Heart J** 1995 May; 129(5):1026–8 (16 ref.)

Effect of intracoronary ultrasound imaging on clinical decision making. Lee DY, et al. **Am Heart J** 1995 Jun; 129(6):1084–93

Long-term risk stratification with dipyridamole imaging. Lette J, et al. **Am Heart J** 1995 May;129(5):880–6

Does hypotension during dobutamine stress echocardiography correlate with anatomic or functional cardiac impairment? Lieberman EB, et al. **Am Heart J** 1995 Jun;129(6):1121–6

Giant left main coronary artery aneurysm initially seen as an acute coronary syndrome. Olson JP, et al. **Am Heart J** 1995 Jun;129(6):1216–7

Bailout coronary stenting with 6F guiding catheters for failed balloon angioplasty. Urban P, et al. **Am Heart J** 1995 Jun; 129(6):1078–83

Regional heterogeneity on myocardial contrast echocardiography without severe obstructive coronary artery disease. Bach DS, et al. **Am J Cardiol** 1995 May 15;75(15):982–6

Comparison of outcome of cardiac rehabilitation in black women and white women. Cannistra LB, et al. **Am J Cardiol** 1995 May 1;75(14):890–3

Effect of serum lipid concentrations on restenosis after successful de novo percutaneous transluminal coronary angioplasty in patients with total cholesterol 160 to 240 mg/dl and triglycerides < 350 mg/dl. Dzavik V, et al. **Am J Cardiol** 1995 May 1;75(14):936–8

Predictors of restenosis after excimer laser coronary angioplasty. Ghazzal ZM, et al. **Am J Cardiol** 1995 May 15;75(15):1012–4

Long-term prognosis of patients with a normal exercise echocardiogram and clinical suspicion of myocardial ischemia. Ismail G, et al. **Am J Cardiol** 1995 May 1; 75(14):934–6

Quantitative assessment of coronary arterial diameter before and after balloon angioplasty of severe stenoses. Keeley EC, et al. **Am J Cardiol** 1995 May 1;75(14):939–40

Limitations of estimating metabolic equivalents in exercise assessment in patients with coronary artery disease. Milani RV, et al. **Am J Cardiol** 1995 May 1;75(14):940–2

Comparison using dynamic vectorcardiography and MIBI SPECT of ST-segment changes and myocardial MIBI uptake during percutaneous transluminal coronary angioplasty of the left anterior descending coronary artery. Steg PG, et al. **Am J Cardiol** 1995 May 15;75(15):998–1002

Directional atherectomy of coronary and saphenous vein graft ostial stenoses. Stephan WJ, et al. **Am J Cardiol** 1995 May 15;75(15):1015–8

Predictors of groin complications after balloon and new-device coronary intervention. Waksman R, et al. **Am J Cardiol** 1995 May 1;75(14):886–9

Long-term prognostic value of exercise testing in men and women from the Coronary Artery Surgery Study (CASS) registry. Weiner DA, et al. **Am J Cardiol** 1995 May 1; 75(14):865–70

Dietary oils, serum lipoproteins, and coronary heart disease. Katan MB, et al. **Am J Clin Nutr** 1995 Jun;61(6 Suppl):1368S–1373S (52 ref.)

Cretan Mediterranean diet for prevention of coronary heart disease. Renaud S, et al. **Am J Clin Nutr** 1995 Jun;61(6 Suppl):1360S–1367S

How could changes in diet explain changes in coronary heart disease mortality in Spain? The Spanish paradox. Serra-Majem L, et al. **Am J Clin Nutr** 1995 Jun;61(6 Suppl):1351S–1359S

Incremental value of thallium-201 imaging [letter] Bodenheimer MM. **Ann Intern Med** 1995 Jun 1;122(11):882; discussion 882–3

Incremental value of thallium-201 imaging [letter] Halkar RK, et al. **Ann Intern Med** 1995 Jun 1;122(11):882; discussion 882–3

Incremental value of thallium-201 imaging [letter] Hurwitz GA. **Ann Intern Med** 1995 Jun 1;122(11):881–2; discussion 882–3

Arrhythmogenic ventricular aneurysms unrelated to coronary artery disease. Rajasinghe HA, et al. **Ann Thorac Surg** 1995 May;59(5):1079–84

Strategies for reducing coronary risk factors in primary care: which is most cost effective?[see comments] Field K, et al. **BMJ** 1995 Apr 29;310(6987):1109–12. Comment in: BMJ 1995 Apr 29;310(6987):1083–4.

Do doctors accurately assess coronary risk in their patients? Preliminary results of the coronary health assessment study. Grover SA, et al. **BMJ** 1995 Apr 15;310(6985):975–8

Combining salicylate and enalapril in patients with coronary artery disease and heart failure. Baur LH, et al. **Br Heart J** 1995 Mar;73(3):227–36

Pathophysiology and time course of silent myocardial ischaemia during mental stress: clinical, anatomical, and physiological correlates. Legault SE, et al. **Br Heart J** 1995 Mar;73(3):242–9

The exercise test as gatekeeper. Limiting access or appropriately directing resources? Marcus R, et al. **Chest** 1995 May;107(5):1442–6 (23 ref.)

Comparison of surgical and medical group survival in patients with left main coronary artery disease. Long-term CASS experience. Caracciolo EA, et al. **Circulation** 1995 May 1;91(9):2325–34

Comparison of surgical and medical group survival in patients with left main equivalent coronary artery disease. Long-term CASS experience. Caracciolo EA, et al. **Circulation** 1995 May 1;91(9):2335–44

Angiographic stenosis progression and coronary events in patients with 'stabilized' unstable angina [see comments] Chen L, et al. **Circulation** 1995 May 1;91(9):2319–24. Comment in: Circulation 1995 May 1;91(9):2295–8.

Effects of lipid lowering by pravastatin on progression and regression of coronary artery disease in symptomatic men with normal to moderately elevated serum cholesterol levels. The Regression Growth Evaluation Statin Study (REGRESS). Jukema JW, et al. **Circulation** 1995 May 15; 91(10):2528–40

Dobutamine echocardiography predicts improvement of hypoperfused dysfunctional myocardium after revascularization in patients with coronary artery disease. Perrone-Filardi P, et al. **Circulation** 1995 May 15; 91(10):2556–65

Simvastatin decreases mortality. Shaughnessy AF, et al. **J Fam Pract** 1995 May;40(5):498–9

The relative effects of left ventricular hypertrophy, coronary artery disease, and ventricular dysfunction on survival among black adults. Liao Y, et al. **JAMA** 1995 May 24–31; 273(20):1592–7

Baseline serum cholesterol and treatment effect in the Scandinavian Simvastatin Survival Study (4S). **Lancet** 1995 May 20;345(8960):1274–5

Improved detection of silent cardiac ischemia with a 12-lead portable microprocessor-driven real-time electrocardiographic monitor. Thompson RC, et al. **Mayo Clin Proc** 1995 May;70(5):434–42

CORONARY THROMBOSIS

Left main coronary thrombosis after radiofrequency ablation: successful treatment with percutaneous transluminal angioplasty. Hope EJ, et al. **Am Heart J** 1995 Jun; 129(6):1217–9

Comparison of the thrombogenicity of stainless steel and tantalum coronary stents. Scott NA, et al. **Am Heart J** 1995 May;129(5):866–72

Fatal complication of desmopressin [letter] Hartmann S, et al. **Lancet** 1995 May 20;345(8960):1302–3

CORONARY VASOSPASM

Myocardial infarction induced by migraine therapy [letter] George S, et al. **Ann Emerg Med** 1995 May;25(5):718–9

Glyceryl trinitrate reversal of post-sumatriptan coronary artery narrowing [letter] Palmer J, et al. **Lancet** 1995 May 27;345(8961):1366

CORONARY VESSEL ANOMALIES

Magnetic resonance imaging in Bland-White-Garland syndrome. Molinari G, et al. **Am Heart J** 1995 May; 129(5):1040–2 (12 ref.)

CORONARY VESSELS

Plasma endothelin and early coronary endothelial dysfunction in recipients of a cardiac transplant. Berkenboom G, et al. **Am Heart J** 1995 Jun;129(6):1178–84

Coronary artery morphologic features after coronary rotational atherectomy: insights into mechanisms of lumen enlargement and embolization. Farb A, et al. **Am Heart J** 1995 Jun;129(6):1058–67

Ultrastructure and immunohistochemistry of the coronary chemoreceptor in human and canine hearts. Hayashi T, et al. **Am Heart J** 1995 May;129(5):946–59

Effect of intracoronary ultrasound imaging on clinical decision making. Lee DY, et al. **Am Heart J** 1995 Jun; 129(6):1084–93

Intracoronary ultrasound imaging before and after directional coronary atherectomy: in vitro and clinical observations. Nakamura S, et al. **Am Heart J** 1995 May;129(5):841–51

Attenuation of acetylcholine-induced vasoconstriction by L-arginine is related to the progression of atherosclerosis. Otsuji S, et al. **Am Heart J** 1995 Jun;129(6):1094–100

Coronary vascular reactivity is abnormal in patients with Chagas' heart disease. Torres FW, et al. **Am Heart J** 1995 May;129(5):995–1001

Bailout coronary stenting with 6F guiding catheters for failed balloon angioplasty. Urban P, et al. **Am Heart J** 1995 Jun; 129(6):1078–83

Reproducibility of the measurement of coronary calcium with ultrafast computed tomography. Devries S, et al. **Am J Cardiol** 1995 May 1;75(14):973–5

Impact of coronary angioplasty on coronary vasodilator response of normal nondilated coronary arteries in patients with stable angina. Foley JB, et al. **Am J Cardiol** 1995 May 15;75(15):1070–1

Predictors of restenosis after excimer laser coronary angioplasty. Ghazzal ZM, et al. **Am J Cardiol** 1995 May 15;75(15):1012–4

Early impairment of acetylcholine-induced endothelium-dependent coronary vasodilation is not predictive of secondary graft atherosclerosis [see comments] Aptecar E, et al. **Chest** 1995 May; 107(5):1266–74. Comment in: Chest 1995 May;107(5):1187–9.

17 beta-Estradiol inhibits Ca2+ influx and Ca2+ release induced by thromboxane A2 in porcine coronary artery. Han SZ, et al. **Circulation** 1995 May 15;91(10):2619–26

Left ventricular contractility predicts how the end-diastolic pressure-volume relation shifts during pacing-induced ischemia in dogs. Takano H, et al. **Circulation** 1995 May 1;91(9):2423–34

Age and hypertension differently affect coronary contractions to endothelin-1, serotonin, and angiotensins. Tschudi MR, et al. **Circulation** 1995 May 1;91(9):2415–22

Impaired endothelium-dependent vasodilation of coronary resistance vessels is associated with exercise-induced myocardial ischemia. Zeiher AM, et al. **Circulation** 1995 May 1;91(9):2345–52

Apoptosis of human vascular smooth muscle cells derived from normal vessels and coronary atherosclerotic plaques. Bennett MR, et al. **J Clin Invest** 1995 May;95(5):2266–74

Microvascular dysfunction after myocardial ischemia. Dignan RJ, et al. **J Thorac Cardiovasc Surg** 1995 May; 109(5):892–7; discussion 897–8

Coronary sinus ostial occlusion during retrograde delivery of cardioplegic solution significantly improves cardioplegic distribution and efficacy. Rudis E, et al. **J Thorac Cardiovasc Surg** 1995 May;109(5):941–6; discussion 946–7

Coronary MR angiography [letter] Manning WJ, et al. **Radiology** 1995 Jun;195(3):875–6

CORONERS AND MEDICAL EXAMINERS

Medical examiners, coroners, and organ recovery in the United States [letter] Chinnock RE, et al. **JAMA** 1995 May 24–31;273(20):1578

Medical examiners, coroners, and organ recovery in the United States [letter] Hanzlick R. **JAMA** 1995 May 24–31; 273(20):1578; discussion 1579

Medical examiners, coroners, and organ recovery in the United States [letter] Hegert TF. **JAMA** 1995 May 24–31; 273(20):1578–9

CORPUS CALLOSUM

Inhibitory and excitatory interhemispheric transfers between motor cortical areas in normal humans and patients with abnormalities of the corpus callosum. Meyer BU, et al. **Brain** 1995 Apr;118 (Pt 2):429–40

Dichotic listening in patients with partial section of the corpus callosum. Sugishita M, et al. **Brain** 1995 Apr;118 (Pt 2):417–27

CORPUS LUTEUM

Inducible expression of cellular retinoic acid-binding protein II in rat ovary: gonadotropin regulation during luteal development. Bucco RA, et al. **Endocrinology** 1995 Jun; 136(6):2730–40

Multihormonal regulation of progesterone synthesis in cultured human midluteal cells. Devoto L, et al. **J Clin Endocrinol Metab** 1995 May;80(5):1566–70

CORTICOSTERONE

Effects of stress on immune cell distribution. Dynamics and hormonal mechanisms. Dhabhar FS, et al. **J Immunol** 1995 May 15;154(10):5511–27

CORTICOTROPIN-RELEASING HORMONE

Long-term intracerebroventricular corticotropin-releasing hormone administration induces distinct changes in rat splenocyte activation and cytokine expression. Labeur MS, et al. **Endocrinology** 1995 Jun;136(6):2678–88

COSMETICS

Rebound severe methemoglobinemia from ingestion of a nitroethane artificial-fingernail remover. Osterhoudt KC, et al. **J Pediatr** 1995 May;126(5 Pt 1):819–21

COST-BENEFIT ANALYSIS

Promoting cost effective prescribing [editorial] Freemantle N, et al. **BMJ** 1995 Apr 15;310(6985):955–6

COST OF ILLNESS

Wheelchair-accessible housing: its role in cost containment in spinal cord injury. Forrest G, et al. **Arch Phys Med Rehabil** 1995 May;76(5):450–2

COST SAVINGS

Use of the "triple test" for palpable breast lesions yields high diagnostic accuracy and cost savings. Vetto J, et al. **Am J Surg** 1995 May;169(5):519–22

COUGH

Racial difference in incidence of cough with angiotensin-converting enzyme inhibitors (a tale of two cities). Woo KS, et al. **Am J Cardiol** 1995 May 1; 75(14):967–8

Electrical activation of the expiratory muscles to restore cough. DiMarco AF, et al. **Am J Respir Crit Care Med** 1995 May;151(5):1466–71

Chronic cough and hoarseness in patients with severe gastroesophageal reflux disease. Diagnosis and response to therapy. Waring JP, et al. **Dig Dis Sci** 1995 May; 40(5):1093–7

COUNSELING

A workshop on taking a sexual history and counseling on contraception. Anderson M, et al. **Acad Med** 1995 May; 70(5):443–4

COXSACKIEVIRUS INFECTIONS

Pathogenesis of virus-induced diabetes in mice. See DM, et al. **J Infect Dis** 1995 May;171(5):1131–8

COXSACKIEVIRUSES B

Pathogenesis of virus-induced diabetes in mice. See DM, et al. **J Infect Dis** 1995 May;171(5):1131–8

CRACK COCAINE

Female condom use among injection drug- and crack cocaine-using women [letter] Ashery RS, et al. **Am J Public Health** 1995 May;85(5):736–7

CRANIAL FOSSA, POSTERIOR

Cranial fasciitis: presentation as a post-auricular mass. Iqbal K, et al. **J Laryngol Otol** 1995 Mar;109(3):255–7

Posterior fossa: analysis of a popular technique for estimating the location in children with medulloblastoma. Solit DB, et al. **Radiology** 1995 Jun;195(3):697–8

CRANIAL NERVE NEOPLASMS

Recurrent chiasmatic-hypothalamic glioma treated with oral etoposide. Chamberlain MC. **Arch Neurol** 1995 May; 52(5):509–13

CRANIOTOMY

Air embolism during awake craniotomy. Scuplak SM, et al. **Anaesthesia** 1995 Apr;50(4):338–40

Do elderly patients overutilize healthcare resources and benefit less from them than younger patients? A study of patients who underwent craniotomy for treatment of neoplasm. Layon AJ, et al. **Crit Care Med** 1995 May; 23(5):829–34

Urgent laparotomy versus emergency craniotomy for multiple trauma with head injury patients. Huang MS, et al. **J Trauma** 1995 Jan;38(1):154–7

CREATINE KINASE

Biochemical assessment of acute myocardial ischaemia. Perez-Cárceles MD, et al. **J Clin Pathol** 1995 Feb; 48(2):124–8

CREATINE KINASE ISOENZYMES

Biochemical assessment of acute myocardial ischaemia. Perez-Cárceles MD, et al. **J Clin Pathol** 1995 Feb; 48(2):124–8

CRETINISM

Humoral thyroid autoimmunity is not involved in the pathogenesis of myxedematous endemic cretinism [see comments] Chiovato L, et al. **J Clin Endocrinol Metab** 1995 May;80(5):1509–14. Comment in: J Clin Endocrinol Metab 1995 May;80(5):1506–8.

CRICOID CARTILAGE

Practicing cricothyrotomy on the newly dead [editorial; comment] Knopp RK. **Ann Emerg Med** 1995 May; 25(5):694–5. Comment on: **Ann Emerg Med** 1995 May;25(5):660–5.

Feasibility of obtaining family consent for teaching cricothyrotomy on the newly dead in the emergency department [see comments] Olsen J, et al. **Ann Emerg Med** 1995 May;25(5):660–5. Comment in: Ann Emerg Med 1995 May;25(5):694–5.

CRITICAL CARE

Society of Neurosurgical Anesthesia and Critical Care. San Francisco, California, October 14, 1994. Petrozza PH. **Anesthesiology** 1995 May;82(5):1312–4

Intensive care for critically ill elderly: mortality, costs, and quality of life. Review of the literature. Chelluri L, et al. **Arch Intern Med** 1995 May 22;155(10):1013–22 (89 ref.)

Workforce needs and training in pulmonary and critical care medicine. Hunninghake GW, et al. **Chest** 1995 May; 107(5):1435–6

Recognition, assessment, and treatment of anxiety in the critical care patient. Bone RC, et al. **Dis Mon** 1995 May; 41(5):293–359 (169 ref.)

Pulmonary and critical care medicine. Pingleton SK. **JAMA** 1995 Jun 7;273(21):1717–8

CRITICAL ILLNESS

Transesophageal echocardiography in critically ill patients [letter] Sekovski B. **Am Heart J** 1995 Jun;129(6):1224

Changes in acetylcholine receptor number in muscle from critically ill patients receiving muscle relaxants: an investigation of the molecular mechanism of prolonged paralysis. Dodson BA, et al. **Crit Care Med** 1995 May; 23(5):815–21

Evaluation of a new continuous thermodilution cardiac output monitor in critically ill patients: a prospective criterion standard study. Haller M, et al. **Crit Care Med** 1995 May;23(5):860–6

Recognition, assessment, and treatment of anxiety in the critical care patient. Bone RC, et al. **Dis Mon** 1995 May; 41(5):293–359 (169 ref.)

CROHN DISEASE

Endoscopic and external bowel changes and histopathology in patients with Crohn's disease. Smedh K, et al. **Br J Surg** 1995 Feb;82(2):191–4

Elevation of interleukin-6 in inflammatory bowel disease is macrophage- and epithelial cell-dependent. Kusugami K, et al. **Dig Dis Sci** 1995 May;40(5):949–59

Quality-of-life results of double-blind, placebo-controlled trial of mesalamine in patients with Crohn's disease. Singleton JW, et al. **Dig Dis Sci** 1995 May;40(5):931–5

Listeria: the latest putative pathogenetic microorganism in Crohn's disease [editorial; comment] Brown WR. **Gastroenterology** 1995 May;108(5):1589–90. Comment on: Gastroenterology 1995 May;108(5):1396–404.

Immunocytochemical evidence of Listeria, Escherichia coli, and Streptococcus antigens in Crohn's disease [see comments] Liu Y, et al. **Gastroenterology** 1995 May; 108(5):1396–404. Comment in: Gastroenterology 1995 May;108(5):1589–90.

Efficacy and safety of hydrostatic balloon dilatation of ileocolonic Crohn's strictures: a prospective longterm analysis. Couckuyt H, et al. **Gut** 1995 Apr;36(4):577–80

CD44v6 and CD44v3 variants in inflammatory bowel disease [comment] Geboes K, et al. **Lancet** 1995 May 13; 345(8959):1191–2. Comment on: Lancet 1995 May 13;345(8959):1205–9.

Increased expression of CD44v6 and CD44v3 in ulcerative colitis but not colonic Crohn's disease [see comments] Rosenberg WM, et al. **Lancet** 1995 May 13; 345(8959):1205–9. Comment in: Lancet 1995 May 13;345(8959):1191–2.

CROSS INFECTION

Can ultrasound probes and coupling gel be a source of nosocomial infection in patients undergoing sonography? An in vivo and in vitro study. Muradali D, et al. **AJR Am J Roentgenol** 1995 Jun;164(6):1521–4

Efficacy, safety, and therapeutic relevance of transthoracic aspiration with ultrathin needle in nonventilated nosocomial pneumonia. Dorca J, et al. **Am J Respir Crit Care Med** 1995 May;151(5):1491–6

Clostridium difficile colitis: an increasing hospital-acquired illness. Jobe BA, et al. **Am J Surg** 1995 May;169(5):480–3

Preserving the miracle of antibiotics [letter] Greenwood D. **Lancet** 1995 May 27;345(8961):1371

Viruses, skin lesions, and liquid nitrogen [letter] Jones SK, et al. **Lancet** 1995 May 27;345(8961):1369

The antibiotic treatment of community-acquired, atypical, and nosocomial pneumonias. Cunha BA. **Med Clin North Am** 1995 May;79(3):581–97 (59 ref.)

CRYING

Don't be afraid to cry. Hallock K. **Am J Nurs** 1995 Apr; 95(4):80

Sertraline for treatment of pathological crying [letter] Benedek DM, et al. **Am J Psychiatry** 1995 Jun;152(6):953–4

Infant with crying and fever [clinical conference] De Lorenzo RA, et al. **Ann Emerg Med** 1995 May; 25(5):699–705

Infantile colic. Seasonal incidence and crying profiles. Lehtonen L, et al. **Arch Pediatr Adolesc Med** 1995 May; 149(5):533–6

CRYOGLOBULINEMIA

Neurologic manifestations of HIV infection [letter] Stricker RB. **Ann Intern Med** 1995 Jun 1;122(11):883–4

Type 1 cryoglobulinaemia associated with a thymic tumour: successful treatment with plasma exchange. Athanassiou P, et al. **Br J Rheumatol** 1995 Mar;34(3):285–9

CRYOPRESERVATION

Cryopreservation and semen quality in patients with Hodgkin's disease. Shekarriz M, et al. **Cancer** 1995 Jun 1; 75(11):2732–6

CRYOSURGERY

Update on cryosurgical ablation for prostate cancer. Brenner ZR, et al. **Am J Nurs** 1995 Apr;95(4):44–8; quiz 48–9

Pneumatic cyclopexy [letter] Kalenak JW, et al. **Arch Ophthalmol** 1995 May;113(5):558

A randomized, double-blind, placebo-controlled trial of systemically administered interferon-alpha, -beta, or -gamma in combination with cryotherapy for the treatment of condyloma acuminatum. Bonnez W, et al. **J Infect Dis** 1995 May;171(5):1081–9

Viruses, skin lesions, and liquid nitrogen [letter] Jones SK, et al. **Lancet** 1995 May 27;345(8961):1369

CRYPTOCOCCOSIS

Skin rash in a renal transplant recipient. Houston S, et al. **Hosp Pract (Off Ed)** 1995 May 15;30(5):89–90

CULTURAL CHARACTERISTICS

Female circumcision not in Qur'an [letter] Alibhai SM. **Can Med Assoc J** 1995 Apr 15;152(8):1190

CULTURE

Speaking the languages of medicine and culture [news] Voelker R. **JAMA** 1995 Jun 7;273(21):1639–41

CULTURE MEDIA

Semen extenders to salvage ejaculate in a retrograde ejaculate environment: a potential use in spinal cord-injured men. Chen D, et al. **Arch Phys Med Rehabil** 1995 May; 76(5):446–9

CURRICULUM

Choosing prescription drugs rationally: a curriculum for a family practice residency program. Gaspar DL. **Acad Med** 1995 May;70(5):454–5

Implementation of a longitudinal nutrition curriculum at UCLA. Go VL, et al. **Acad Med** 1995 May;70(5):432–3

An integrated nutrition curriculum for medical students. Johnson VK, et al. **Acad Med** 1995 May;70(5):433–4

Using a student advisory group for curriculum assessment. Kvasnicka JH, et al. **Acad Med** 1995 May;70(5):430–1

Multifaceted evaluation to meet present and future goals. Lee LS, et al. **Acad Med** 1995 May;70(5):431–2

A primary care core curriculum at multiple sites: student-directed instruction versus physician-directed instruction. Lindemann JC, et al. **Acad Med** 1995 May; 70(5):449

Influence of medical school curriculum on primary care specialty choice: analysis and synthesis of the literature. Meurer LN. **Acad Med** 1995 May;70(5):388–97

A Curriculum Information Management System. Petrusa ER, et al. **Acad Med** 1995 May;70(5):429

Rehabilitation medicine—an orphan in our curriculum [letter] Rogers EJ. **Acad Med** 1995 May;70(5):343

CUSHING'S SYNDROME

The Cushing syndrome [letter] Avgerinos PC, et al. **Ann Intern Med** 1995 Jun 15;122(12):959–60

Multiple stress fractures. An unusual presentation of Cushing's disease. Ontell FK, et al. **West J Med** 1995 Apr; 162(4):364–6

CUTANEOUS FISTULA

Post-laryngectomy pharyngocutaneous fistula—a still unresolved problem. Fradis M, et al. **J Laryngol Otol** 1995 Mar;109(3):221–4

CYANOSIS

Increasing cyanosis after total cavopulmonary connection treated by banding a separate liver vein. Waterbolk TW, et al. **Ann Thorac Surg** 1995 May;59(5):1226–8

The effects of cyanosis on myocardial blood flow, oxygen utilization, and lactate production in dogs. Pridjian AK, et al. **J Thorac Cardiovasc Surg** 1995 May;109(5):849–53

CYCLIC AMP

Cyclic nucleotides and vasoactive intestinal peptide production in a rabbit model of Escherichia coli septicemia. Broner CW, et al. **Am J Med Sci** 1995 May;309(5):267-77

Cyclic adenosine monophosphate stimulation of mucociliary activity in the upper airways in vivo. Cervin A, et al. **Ann Otol Rhinol Laryngol** 1995 May;104(5):388-93

Calcium entry attenuates adenylyl cyclase activity. A possible mechanism for calcium-induced catecholamine resistance. Abernethy WB, et al. **Chest** 1995 May;107(5):1420-5

Protamine does not affect the formation of cGMP or cAMP in pig vascular smooth muscle cells in response to vasodilators. Castresana MR, et al. **Crit Care Med** 1995 May;23(5):939-43

Cyclic adenosine monophosphate (cAMP) analogs 8-Cl- and 8-NH2-cAMP induce cell death independently of cAMP kinase-mediated inhibition of the G1/S transition in mammary carcinoma cells (MCF-7). Vintermyr OK, et al. **Endocrinology** 1995 Jun;136(6):2513-20

Thyroid adenoma, Gs alpha expression and the cyclic adenosine monophosphate mitogenic cascade: a complex relationship [editorial; comment] Uytterspot N, et al. **J Clin Endocrinol Metab** 1995 May;80(5):1518-20 (22 ref.) . Comment on: J Clin Endocrinol Metab 1995 May;80(5):1724-32.

Cyclic AMP inhibits expression of the IL-2 gene through the nuclear factor of activated T cells (NF-AT) site, and transfection of NF-AT cDNAs abrogates the sensitivity of EL-4 cells to cyclic AMP. Tsuruta L, et al. **J Immunol** 1995 May 15;154(10):5255-64

Effect of carbachol and norepinephrine on phosphatidyl inositol hydrolysis and cyclic AMP levels in guinea pig urinary tract. Wheeler MA, et al. **J Urol** 1995 Jun; 153(6):2044-9

CYCLIC AMP-DEPENDENT PROTEIN KINASES

Characterization of a protein cofactor that mediates protein kinase A regulation of the renal brush border membrane Na(+)-H+ exchanger. Weinman EJ, et al. **J Clin Invest** 1995 May;95(5):2143-9

CYCLIC GMP

Cyclic nucleotides and vasoactive intestinal peptide production in a rabbit model of Escherichia coli septicemia. Broner CW, et al. **Am J Med Sci** 1995 May;309(5):267-77

Involvement of a nitric oxide-cyclic guanosine monophosphate pathway in control of human uterine contractility during pregnancy. Buhimschi I, et al. **Am J Obstet Gynecol** 1995 May;172(5):1577-84

Protamine does not affect the formation of cGMP or cAMP in pig vascular smooth muscle cells in response to vasodilators. Castresana MR, et al. **Crit Care Med** 1995 May;23(5):939-43

CYCLIC N-OXIDES

Ketotifen and nitroxides decrease capsaicin-augmented ethanol-induced gastric damage in rats. Karmeli F, et al. **Dig Dis Sci** 1995 May;40(5):1140-6

CYCLINS

Overexpression and localization of cyclin D1 mRNA and antigen in esophageal cancer. Naitoh H, et al. **Am J Pathol** 1995 May;146(5):1161-9

Overexpression of cyclin D2 in chronic B-cell malignancies. Delmer A, et al. **Blood** 1995 May 15;85(10):2870-6

Disappearance of cyclin A correlates with permanent withdrawal of cardiomyocytes from the cell cycle in human and rat hearts. Yoshizumi M, et al. **J Clin Invest** 1995 May; 95(5):2275-80

CYCLOHEXANOLS

Serotonin reuptake inhibitors in Raynaud's phenomenon [letter] Jaffe IA. **Lancet** 1995 May 27;345(8961):1378

CYCLOPENTOLATE

Influence of the time interval between instillation of two drops of cyclopentolate 1% on refraction and dilation of the pupil in children. Stolovitch C, et al. **Am J Ophthalmol** 1995 May;119(5):637-9

CYCLOPHOSPHAMIDE

Recombinant human interleukin-1 receptor antagonist protects early myeloid progenitors in a murine model of cyclophosphamide-induced myelotoxicity. Chudgar UH, et al. **Blood** 1995 May 1;85(9):2393-401

CYCLOSPORINE

A pilot study of cyclosporine for the prevention of postsurgical adhesion formation in rats. Leondires MP, et al. **Am J Obstet Gynecol** 1995 May;172(5):1537-9

Effects of cyclosporine A on skeletal muscle mitochondrial respiration and endurance time in rats. Mercier JG, et al. **Am J Respir Crit Care Med** 1995 May;151(5):1532-6

An experimental study of altered nitric oxide metabolism as a mechanism of cyclosporin-induced renal vasoconstriction. Bloom IT, et al. **Br J Surg** 1995 Feb; 82(2):195-8

Primary biliary cirrhosis-autoimmune hepatitis overlap syndrome. Corticoresistance and effective treatment by cyclosporine A. Duclos-Vallée JC, et al. **Dig Dis Sci** 1995 May;40(5):1069-73

Triple therapy in cadaveric renal transplantation: role of induction cyclosporine and targeted levels to avoid rejection [see comments] Khauli RB, et al. **J Urol** 1995 Jun;153(6):1805-9; discussion 1810. Comment in: J Urol 1995 Jun;153(6):1811.

Placebo-controlled study of mycophenolate mofetil combined with cyclosporin and corticosteroids for prevention of acute rejection. European Mycophenolate Mofetil Cooperative Study Group. **Lancet** 1995 May 27; 345(8961):1321-5

CYSTADENOCARCINOMA, PAPILLARY

Expression and mutation analysis of the p53 gene in uterine papillary serous carcinoma. King SA, et al. **Cancer** 1995 Jun 1;75(11):2700-5

CYSTATHIONINE GAMMA-LYASE

L-cysteine and glutathione metabolism are impaired in premature infants due to cystathionase deficiency. Viña J, et al. **Am J Clin Nutr** 1995 May;61(5):1067-9

CYSTEINE

L-cysteine and glutathione metabolism are impaired in premature infants due to cystathionase deficiency. Viña J, et al. **Am J Clin Nutr** 1995 May;61(5):1067-9

CYSTEINE PROTEINASES

Increased opsonization of a prtH-defective mutant of Porphyromonas gingivalis W83 is caused by reduced degradation of complement-derived opsonins. Schenkein HA, et al. **J Immunol** 1995 May 15;154(10):5331-7

CYSTIC FIBROSIS

Management of sinusitis in cystic fibrosis by endoscopic surgery and serial antimicrobial lavage. Reduction in recurrence requiring surgery. Moss RB, et al. **Arch Otolaryngol Head Neck Surg** 1995 May;121(5):566-72

Analysis of cystic fibrosis referrals for lung transplantation. Ciriaco P, et al. **Chest** 1995 May;107(5):1323-7

Efficacy/cost ratio of new therapy [letter] Fiel SB. **Chest** 1995 May;107(5):1474-5

Cystic fibrosis and episodic arthritis [letter] Taccetti G, et al. **J Pediatr** 1995 May;126(5 Pt 1):848-9

Dornase-alfa for cystic fibrosis [letter] Spencer D, et al. **Lancet** 1995 May 20;345(8960):1307

Mutations in the cystic fibrosis gene in patients with congenital absence of the vas deferens. Chillón M, et al. **N Engl J Med** 1995 Jun 1;332(22):1475-80

New drugs for cystic fibrosis lung disease. Moss RB. **West J Med** 1995 Apr;162(4):354-5

CYSTITIS

Re: Increased urine histamine and methylhistamine in interstitial cystitis [letter] Zimmern P, et al. **J Urol** 1995 Jun;153(6):1952-3

CYSTS

Plunging ranulas in children. Tavill MA, et al. **Ann Otol Rhinol Laryngol** 1995 May;104(5):405-8

CYTOCHROME P-450

An alternate pathway to androstenedione synthesis by human adrenals: evidence of a balance in 11 beta-hydroxylase and 17,20-lyase activities leading to androstenedione. Auzéby A, et al. **J Clin Endocrinol Metab** 1995 May;80(5):1706-11

The rabbit pulmonary cytochrome P450 arachidonic acid metabolic pathway: characterization and significance. Zeldin DC, et al. **J Clin Invest** 1995 May;95(5):2150-60

CYTOKINES

Patterns of cytokine gene expression in peripheral T-cell lymphoma of angioimmunoblastic lymphadenopathy type. Foss HD, et al. **Blood** 1995 May 15;85(10):2862-9

Effect of granulocyte colony-stimulating factor treatment on ex vivo blood cytokine response in human volunteers. Hartung T, et al. **Blood** 1995 May 1;85(9):2482-9

Strategies for blocking the systemic effects of cytokines in the sepsis syndrome. Christman JW, et al. **Crit Care Med** 1995 May;23(5):955-63 (93 ref.)

Increased serum cytokines and intercellular adhesion molecule-1 in fulminant Rocky Mountain spotted fever. Sessler CN, et al. **Crit Care Med** 1995 May;23(5):973-6 (24 ref.)

Long-term intracerebroventricular corticotropin-releasing hormone administration induces distinct changes in rat splenocyte activation and cytokine expression. Labeur MS, et al. **Endocrinology** 1995 Jun;136(6):2678-88

Cytokines, inflammation, and autoimmune diseases. Ward PA. **Hosp Pract (Off Ed)** 1995 May 15;30(5):35-41 (11 ref.)

Endothelins: polyfunctional cytokines. McMillen MA, et al. **J Am Coll Surg** 1995 May;180(5):621-37 (219 ref.)

The effects of oxidized low density lipoproteins on inducible mouse macrophage gene expression are gene and stimulus dependent. Hamilton TA, et al. **J Clin Invest** 1995 May; 95(5):2020-7

The detection and localization of monocyte chemoattractant protein-1 (MCP-1) in human ovarian cancer. Negus RP, et al. **J Clin Invest** 1995 May;95(5):2391-6

Increased gastric production of interleukin-8 and tumour necrosis factor in patients with Helicobacter pylori infection. Fan XG, et al. **J Clin Pathol** 1995 Feb;48(2):133-6

Expression and biologic characterization of the murine chemokine KC. Bozic CR, et al. **J Immunol** 1995 Jun 1; 154(11):6048-57

Cytokine function during mycobacterial and schistosomal antigen-induced pulmonary granuloma formation. Local and regional participation of IFN-gamma, IL-10, and TNF. Chensue SW, et al. **J Immunol** 1995 Jun 1; 154(11):5969-76

In vivo tolerance induction and associated cytokine production by subsets of murine CD4+ T cells. Chu EB, et al. **J Immunol** 1995 May 15;154(10):4909-14

Biologic activities of the beta-chemokine TCA3 on neutrophils and macrophages. Devi S, et al. **J Immunol** 1995 May 15;154(10):5376-83

Macrophage inflammatory protein-1 alpha and IL-8 stimulate the motility but suppress the resorption of isolated rat osteoclasts. Fuller K, et al. **J Immunol** 1995 Jun 1; 154(11):6065-72

Tenidap-modulated proinflammatory cytokine activation of a monocyte cell line. Golding S, et al. **J Immunol** 1995 May 15;154(10):5384-90

The interferon-stimulated response element and a kappa B site mediate synergistic induction of murine IP-10 gene transcription by IFN-gamma and TNF-alpha. Ohmori Y, et al. **J Immunol** 1995 May 15;154(10):5235-44

Identification of the TS2/18-recognized epitope on the CD2 molecule as a target for suppression of T cell cytokine synthesis. Schwarz M, et al. **J Immunol** 1995 Jun 1; 154(11):5813-20

IL-3 and granulocyte-macrophage colony-stimulating factor strongly induce Ig secretion by sort-purified murine B cell activated through the membrane Ig, but not the CD40, signaling pathway. Snapper CM, et al. **J Immunol** 1995 Jun 1;154(11):5842-50

Why do patients with emphysema lose weight? Sridhar MK. **Lancet** 1995 May 13;345(8959):1190-1

CYTOMEGALOVIRUS

Antiviral antibody responses and intrauterine transmission after primary maternal cytomegalovirus infection. Boppana SB, et al. **J Infect Dis** 1995 May;171(5):1115-21

CYTOMEGALOVIRUS INFECTIONS

Cytomegalovirus infection as a cause of hearing loss among children [letter] Fowler KB, et al. **Am J Public Health** 1995 May;85(5):734-5

Antiviral antibody responses and intrauterine transmission after primary maternal cytomegalovirus infection. Boppana SB, et al. **J Infect Dis** 1995 May;171(5):1115-21

CYTOMEGALOVIRUS RETINITIS

Viral sensitivity testing in patients with cytomegalovirus retinitis clinically resistant to foscarnet or ganciclovir. Dunn JP, et al. **Am J Ophthalmol** 1995 May;119(5):587-96

Dose-related difference in progression rates of cytomegalovirus retinopathy during foscarnet maintenance therapy. AIDS Clinical Trials Group Protocol 915 Team. Holland GN, et al. **Am J Ophthalmol** 1995 May; 119(5):576-86

CYTOPLASMIC GRANULES

Association of granulocyte-macrophage colony-stimulating factor with the crystalloid granules of human eosinophils. Levi-Schaffer F, et al. **Blood** 1995 May 1;85(9):2579-86

Loss of cytotoxic T lymphocyte function in Chediak-Higashi syndrome arises from a secretory defect that prevents lytic granule exocytosis. Baetz K, et al. **J Immunol** 1995 Jun 1;154(11):6122-31

Activation of the mitogen-activated protein kinase/cytosolic phospholipase A2 pathway in a rat mast cell line. Indications of different pathways for release of arachidonic acid and secretory granules. Hirasawa N, et al. **J Immunol** 1995 May 15;154(10):5391-402

CYTOSINE

Long-term therapy for herpes retinitis in an animal model with high-concentrated liposome-encapsulated HPMPC. Besen G, et al. **Arch Ophthalmol** 1995 May;113(5):661-8

CYTOTOXICITY, IMMUNOLOGIC

Lytic reaction of in vivo primed peritoneal exudate CTL.

Induction of high-conductance single channels in the target cell membrane. Lavy R, et al. **J Immunol** 1995 May 15; 154(10):5039–48

DAIRY PRODUCTS

Health implications of Mediterranean diets in light of contemporary knowledge. 1. Plant foods and dairy products. Kushi LH, et al. **Am J Clin Nutr** 1995 Jun;61(6 Suppl):1407S–1415S (144 ref.)

DATA COLLECTION

Assessing the consequences of changing childbirth. Time is ripe for a "pregnancy based system" of data collection [letter] Saha A. **BMJ** 1995 Apr 22;310(6986):1066

Breast implants and breast cancer—reanalysis of a linkage study. Bryant H, et al. **N Engl J Med** 1995 Jun 8; 332(23):1535–9

DATA DISPLAY

Default display arrangements of images on PACS monitors. Strickland NH, et al. **Br J Radiol** 1995 Mar;68(807):252–60

DATABASES, BIBLIOGRAPHIC

Who uses the Cochrane Pregnancy and Childbirth Database? [letter] Hyde C. **BMJ** 1995 Apr 29;310(6987):1140–1

DEATH

Do opioids hasten death? Hinnant DC. **Am J Nurs** 1995 Apr; 95(4):61–2

Practicing cricothyrotomy on the newly dead [editorial; comment] Knopp RK. **Ann Emerg Med** 1995 May; 25(5):694–5. Comment on: Ann Emerg Med 1995 May;25(5):660–5.

Feasibility of obtaining family consent for teaching cricothyrotomy on the newly dead in the emergency department [see comments] Olsen J, et al. **Ann Emerg Med** 1995 May;25(5):660–5. Comment in: Ann Emerg Med 1995 May;25(5):694–5.

DEATH, SUDDEN

Sudden death in individuals in hobble restraints during paramedic transport. Stratton SJ, et al. **Ann Emerg Med** 1995 May;25(5):710–2

Sudden death, impaired glucose tolerance, and diabetes in Japanese American men. Curb JD, et al. **Circulation** 1995 May 15;91(10):2591–5

Do increases in markers of vagal activity imply protection from sudden death? The case of scopolamine. Hull SS Jr, et al. **Circulation** 1995 May 15;91(10):2516–9

A piece of my mind. Sudden death. Greengold MC. **JAMA** 1995 May 17;273(19):1496

Sudden death from aneurysmal subarachnoid hemorrhage. Schievink WI, et al. **Neurology** 1995 May;45(5):871–4

DEATH, SUDDEN, CARDIAC

Decreased heart rate variability in men with phobic anxiety (data from the Normative Aging Study). Kawachi I, et al. **Am J Cardiol** 1995 May 1;75(14):882–5

Fatal hemolysis caused by ceftriaxone. Lascari AD, et al. **J Pediatr** 1995 May;126(5 Pt 1):816–7

DEBRIDEMENT

Thoracoscopic debridement of loculated empyema thoracis in children. Silen ML, et al. **Ann Thorac Surg** 1995 May; 59(5):1166–8

Decortication for chronic postpneumonic empyema. Martella AT, et al. **J Am Coll Surg** 1995 May;180(5):573–6

DECIDUA

Isolation, culture, and characterization of the two cell subpopulations forming the rat decidua: differential gene expression for activin, follistatin, and decidual prolactin-related protein. Gu Y, et al. **Endocrinology** 1995 Jun;136(6):2451–8

DECISION MAKING

Effect of intracoronary ultrasound imaging on clinical decision making. Lee DY, et al. **Am Heart J** 1995 Jun; 129(6):1084–93

Seven steps to successful decision-making. Huston CJ, et al. **Am J Nurs** 1995 May;95(5):65–8

Age as a factor in critical care unit admissions. Nuckton TJ, et al. **Arch Intern Med** 1995 May 22;155(10):1087–92

Informed consent by children: the new reality. Kluge EH. **Can Med Assoc J** 1995 May 1;152(9):1495–7

DECISION MAKING, ORGANIZATIONAL

Whole systems shared governance: a model for the integrated health system. Evan K, et al. **J Nurs Adm** 1995 May; 25(5):18–27

Shared governance: nursing's 20th-century Tower of Babel. Hess RG Jr. **J Nurs Adm** 1995 May;25(5):14–7

DECISION SUPPORT TECHNIQUES

Evidence based medicine [editorial; comment] Davidoff F, et al. **BMJ** 1995 Apr 29;310(6987):1085–6. Comment on: BMJ 1995 Apr 29;310(6987):1122–6. Comment on: BMJ 1995 Apr 29;310(6987):1126–7. Comment on: BMJ 1995 Apr 29;310(6987):1141.

Evidence based medicine: an approach to clinical problem-solving [see comments] Rosenberg W, et al. **BMJ** 1995 Apr 29;310(6987):1122–6. Comment in: BMJ 1995 Apr 29;310(6987):1085–6.

Users' guides to the medical literature. VII. How to use a clinical decision analysis. B. What are the results and will they help me in caring for my patients? Evidence Based Medicine Working Group. Richardson WS, et al. **JAMA** 1995 May 24–31;273(20):1610–3

DECISION TREES

Accuracy of clinical assessment of deep-vein thrombosis. Wells PS, et al. **Lancet** 1995 May 27;345(8961):1326–30

DECUBITUS ULCER

Extension of the life span of pressure ulcer fibroblasts with recombinant human interleukin-1 beta. Vande Berg JS, et al. **Am J Pathol** 1995 May;146(5):1273–82

Randomised clinical trial of ultrasound treatment for pressure ulcers. ter Riet G, et al. **BMJ** 1995 Apr 22;310(6986):1040–1

Cost-effectiveness of low-air-loss beds for treatment of pressure ulcers. Ferrell BA, et al. **J Gerontol A Biol Sci Med Sci** 1995 May;50(3):M141–6

DEFENSE MECHANISMS

An empirical study of defense mechanisms in panic disorder. Busch FN, et al. **J Nerv Ment Dis** 1995 May;183(5):299–303

DEFEROXAMINE

Preliminary results of deferoxamine and L1 treatment of spinal cord ischemia. Reuter DG, et al. **J Thorac Cardiovasc Surg** 1995 May;109(5):1017–9

DEFIBRILLATORS, IMPLANTABLE

Safety of implantation of a cardioverter-defibrillator without general anesthesia in an electrophysiology laboratory. Tung RT, et al. **Am J Cardiol** 1995 May 1;75(14):908–12

Clinical experience with nonthoracotomy cardioverter defibrillators. Lawton JS, et al. **Ann Thorac Surg** 1995 May; 59(5):1092–8; discussion 1098–9

Long-term reproducibility of ventricular tachycardia induction in patients with implantable cardioverter/defibrillators. Serial noninvasive studies. Gillis AM, et al. **Circulation** 1995 May 15;91(10):2605–13

Long-term temporal patterns of ventricular tachyarrhythmias. Wood MA, et al. **Circulation** 1995 May 1;91(9):2371–7

The effects of normothermic and hypothermic cardiopulmonary bypass on defibrillation energy requirements and transmyocardial impedance. Implications for implantable cardioverter-defibrillator implantation. Martin D, et al. **J Thorac Cardiovasc Surg** 1995 May; 109(5):981–8

DEFOLIANTS, CHEMICAL

Effects of Agent Orange exposure. DeStefano F. **JAMA** 1995 May 17;273(19):1494

DEGLUTITION

Deglutitive tongue force modulation by volition, volume, and viscosity in humans. Pouderoux P, et al. **Gastroenterology** 1995 May;108(5):1418–26

Variation on the Valsalva maneuver [letter] Schnur W. **Postgrad Med** 1995 May;97(5):40

DEGLUTITION DISORDERS

Gastrointestinal function following esophagectomy for malignancy. Finley FJ, et al. **Am J Surg** 1995 May; 169(5):471–5

Deglutitive aspiration in patients with tracheostomy: effect of tracheostomy on the duration of vocal cord closure. Shaker R, et al. **Gastroenterology** 1995 May;108(5):1357–60

Esophageal carcinoma: initial results of palliative treatment with covered self-expanding endoprostheses. Watkinson AF, et al. **Radiology** 1995 Jun;195(3):821–7

DELIRIUM

Dexmedetomidine premedication attenuates ketamine-induced cardiostimulatory effects and postanesthetic delirium. Levänen J, et al. **Anesthesiology** 1995 May;82(5):1117–25

Oral midazolam and emergence delirium [letter] Hollman GA. **Ann Emerg Med** 1995 Jun;25(6):853–4

Delirium and other cognitive impairment in older adults in an emergency department. Naughton BJ, et al. **Ann Emerg Med** 1995 Jun;25(6):751–5

DELIVERY

Forceps use: a gender issue? [letter] Tessier PC. **Can Med Assoc J** 1995 Apr 15;152(8):1188

DELIVERY OF HEALTH CARE

Impressions of health in the new South Africa: a period of convalescence. Kale R. **BMJ** 1995 Apr 29; 310(6987):1119–22

Australia hopes new strategy will improve health services for aboriginal population. Brooks J. **Can Med Assoc J** 1995 May 1;152(9):1509–11

Generalists vs. specialists: what do the data tell us? [editorial] Anderson RJ, et al. **Hosp Pract (Off Ed)** 1995 May 15; 30(5):9–10

Troubling trends in healthcare delivery. Edwards DS, et al. **J Nurs Adm** 1995 May;25(5):5–7

Administrative issues for use of nurse practitioners. Sellards S, et al. **J Nurs Adm** 1995 May;25(5):64–70

Health care, medical practice, and medical ethics in Russia today [see comments] Cassileth BR, et al. **JAMA** 1995 May 24–31;273(20):1569–73. Comment in: JAMA 1995 May 24–31;273(20):1622–3.

Private sector volunteerism as a solution to caring for the uninsured [letter] Hart PL, et al. **JAMA** 1995 May 17; 273(19):1487

Guarding the integrity of medical ethics. Some lessons from Soviet Russia [editorial; comment] Pellegrino ED. **JAMA** 1995 May 24–31;273(20):1622–3. Comment on: JAMA 1995 May 24–31;273(20):1569–73.

Private sector volunteerism as a solution to caring for the uninsured [letter] Reardon RM. **JAMA** 1995 May 17; 273(19):1487

Private sector volunteerism as a solution to caring for the uninsured [letter] Saha S. **JAMA** 1995 May 17;273(19):1487

Clinic explores novel approaches to improving health in Hispanic community [news] Skolnick AA. **JAMA** 1995 May 17;273(19):1475–6

Speaking the languages of medicine and culture [news] Voelker R. **JAMA** 1995 Jun 7;273(21):1639–41

Impact of Proposition 187 is difficult to gauge [news] Voelker R. **JAMA** 1995 Jun 7;273(21):1641–3

Impact of HIV on delivery of health care in sub-Saharan Africa: a tale of secrecy and inertia [editorial] **Lancet** 1995 May 27;345(8961):1315–7

Slippery slope [letter] Hawley RJ. **Neurology** 1995 May; 45(5):1032

DEMENTIA

Survival in institutionalized patients. Influence of dementia and loss of functional capacities. Hebert M, et al. **Arch Neurol** 1995 May;52(5):469–76

Education and dementia [editorial; comment] Orrell M, et al. **BMJ** 1995 Apr 15;310(6985):951–2. Comment on: BMJ 1995 Apr 15;310(6985):970–3.

Distinct cognitive profiles of cortical and subcortical dementia in advanced illness. Paulsen JS, et al. **Neurology** 1995 May;45(5):951–6

DEMENTIA, SENILE

Behavioral problems in nursing home residents. Safe ways to manage dementia. Jarrett PG, et al. **Postgrad Med** 1995 May;97(5):189–91, 195–6 (21 ref.)

DEMENTIA, VASCULAR

Prevalence of Alzheimer's disease and vascular dementia: association with education. The Rotterdam study [see comments] Ott A, et al. **BMJ** 1995 Apr 15;310(6985):970–3 . Comment in: BMJ 1995 Apr 15;310(6985):951–2.

Cortical petechial hemorrhage, leukoencephalopathy, and subacute dementia associated with seizures due to cerebral amyloid angiopathy. Silbert PL, et al. **Mayo Clin Proc** 1995 May;70(5):477–80

DENDRITIC CELLS

MHC class II compartments and the kinetics of antigen presentation in activated mouse spleen dendritic cells. Kleijmeer MJ, et al. **J Immunol** 1995 Jun 1;154(11):5715–24

Dendritic cells produce IL-12 and direct the development of Th1 cells from naive CD4+ T cells. Macatonia SE, et al. **J Immunol** 1995 May 15;154(10):5071–9

Expansion of immunostimulatory dendritic cells among the myeloid progeny of human CD34+ bone marrow precursors cultured with c-kit ligand, granulocyte-macrophage colony-stimulating factor, and TNF-alpha. Szabolcs P, et al. **J Immunol** 1995 Jun 1; 154(11):5851–61

Colony-stimulating factor-1 secreted by fibroblasts promotes the growth of dendritic cell lines (XS series) derived from murine epidermis. Takashima A, et al. **J Immunol** 1995 May 15;154(10):5128–35

DENSITOMETRY, X-RAY

Accuracy of DXA for body-composition measurements [letter] Svendsen OL. **Am J Clin Nutr** 1995 May;

61(5):1171-2
Accuracy of DEXA measurement of bone mineral density after total hip arthroplasty. Cohen B, et al. **J Bone Joint Surg Br** 1995 May;77(3):479-83

DENTISTRY

Retinal tear after teeth cleaning. Friberg TR. **JAMA** 1995 May 17;273(19):1493

DENTISTS

Lack of HIV transmission in a dental practice [letter] Lewis DL. **Ann Intern Med** 1995 Jun 15;122(12):960

DEOXYEPINEPHRINE

Pharmacologic treatment of congestive heart failure [letter] Oosterbosch C. **JAMA** 1995 May 17;273(19):1492

DEOXYGLUCOSE

Metabolic complexities in cardiac imaging [editorial; comment] Clarke K, et al. **Circulation** 1995 May 1; 91(9):2299-301 (30 ref.). Comment on: Circulation 1995 May 1;91(9):2435-44.
Fundamental limitations of [18F]2-deoxy-2-fluoro-D-glucose for assessing myocardial glucose uptake [see comments] Hariharan R, et al. **Circulation** 1995 May 1;91(9):2435-44. Comment in: Circulation 1995 May 1;91(9):2299-301.
Glucose modulates rat substantia nigra GABA release in vivo via ATP-sensitive potassium channels. During MJ, et al. **J Clin Invest** 1995 May;95(5):2403-8

DEOXYRIBONUCLEASE I

Efficacy/cost ratio of new therapy [letter] Fiel SB. **Chest** 1995 May;107(5):1474-5
Dornase-alfa for cystic fibrosis [letter] Spencer D, et al. **Lancet** 1995 May 20;345(8960):1307

DEPRESSION

Depression in adults. **Am Fam Physician** 1995 May 15; 51(7):1701-4
Antidepressant drugs: disservice to elders? [letter] Steudel CT. **Am J Nurs** 1995 May;95(5):18-9
Case-finding instruments for depression in primary care settings. Mulrow CD, et al. **Ann Intern Med** 1995 Jun 15; 122(12):913-21

DEPRESSIVE DISORDER

Use of flumazenil in conjunction with electroconvulsive therapy [letter] Berigan TR, et al. **Am J Psychiatry** 1995 Jun;152(6):957
Fluoroquinolone-induced depression [letter] Feinberg SS. **Am J Psychiatry** 1995 Jun;152(6):954-5
Retreatment for relapse following desipramine discontinuation in dysthymia. Friedman RA, et al. **Am J Psychiatry** 1995 Jun;152(6):926-8
Attenuation of response to serotonin reuptake inhibitors [letter] Goldberg JF, et al. **Am J Psychiatry** 1995 Jun; 152(6):954
Predicting the "revolving door" phenomenon among patients with schizophrenic, schizoaffective, and affective disorders. Haywood TW, et al. **Am J Psychiatry** 1995 Jun; 152(6):856-61
Etomidate during ECT for elderly seizure-resistant patients [letter] Ilivicky H, et al. **Am J Psychiatry** 1995 Jun; 152(6):957-8
Results of the DSM-IV mood disorders field trial. Keller MB, et al. **Am J Psychiatry** 1995 Jun;152(6):843-9
Stressful life events, genetic liability, and onset of an episode of major depression in women. Kendler KS, et al. **Am J Psychiatry** 1995 Jun;152(6):833-42
Mortality risk of major depression [letter] Kripke DF. **Am J Psychiatry** 1995 Jun;152(6):962
Double-blind, placebo-controlled trial of methylphenidate in older, depressed, medically ill patients. Wallace AE, et al. **Am J Psychiatry** 1995 Jun;152(6):929-31
Depressive disorder in adolescence. Harrington R. **Arch Dis Child** 1995 Mar;72(3):193-5
Depression and generalized anxiety symptoms in panic disorder. Implications for comorbidity. Ball SG, et al. **J Nerv Ment Dis** 1995 May;183(5):304-8
An empirical study of defense mechanisms in panic disorder. Busch FN, et al. **J Nerv Ment Dis** 1995 May;183(5):299-303
Negative priming (cognitive inhibition) in psychiatric patients: effect of neuroleptics. David AS. **J Nerv Ment Dis** 1995 May;183(5):337-9
Comparison between acute and delayed onset major depression after spinal cord injury. Kishi Y, et al. **J Nerv Ment Dis** 1995 May;183(5):286-92

DEPTH PERCEPTION

Critical period for restoration of normal stereoacuity in acute-onset comitant esotropia [letter] Lang J. **Am J Ophthalmol** 1995 May;119(5):667-8

DERMABRASION

Tangential excision with a skin-grafting knife as an alternative for dermabrasion [letter] Patankar SY, et al. **Plast Reconstr Surg** 1995 May;95(6):1137-8

DERMATITIS, ATOPIC

Cetirizine inhibits the in vitro and ex vivo chemotactic response of T lymphocytes and monocytes. Jinquan T, et al. **J Allergy Clin Immunol** 1995 May;95(5 Pt 1):979-86
Down-regulating effects of IL-4 and IL-10 on the IFN-gamma response in atopic dermatitis. Lester MR, et al. **J Immunol** 1995 Jun 1;154(11):6174-81

DERMATITIS, CONTACT

Contact dermatitis associated with capsaicin: Hunan hand syndrome. Williams SR, et al. **Ann Emerg Med** 1995 May; 25(5):713-5
Adoptive cell transfer of contact sensitivity-initiation mediated by nonimmune cells sensitized with monoclonal IgE antibodies. Dependence on host skin mast cells. Matsuda H, et al. **J Immunol** 1995 May 15;154(10):5080-92

DERMATITIS HERPETIFORMIS

Diagnosis of dermatitis herpetiformis by an avidin-biotin-peroxidase method. Zaenglein AL, et al. **Arch Dermatol** 1995 May;131(5):571-3

DERMATOLOGIC AGENTS

Efficacy, tolerability, and safety of calcipotriol ointment in disorders of keratinization. Results of a randomized, double-blind, vehicle-controlled, right/left comparative study. Kragballe K, et al. **Arch Dermatol** 1995 May; 131(5):556-60

DERMATOLOGY

Peering at the dermatology literature [editorial] Arndt KA, et al. **Arch Dermatol** 1995 May;131(5):602-3
Dermatology in the Caribbean [letter] La Grenade L. **Arch Dermatol** 1995 May;131(5):596-7
Junk! Nekomoto T, et al. **Arch Dermatol** 1995 May; 131(5):530-2
Dermatology. Dover JS, et al. **JAMA** 1995 Jun 7; 273(21):1668-70

DERMATOMYCOSES

Skin rash in a renal transplant recipient. Houston S, et al. **Hosp Pract (Off Ed)** 1995 May 15;30(5):89-90

DERMATOMYOSITIS

Immunocytochemical study of CD45 T cell isoforms in inflammatory myopathies. De Bleecker JL, et al. **Am J Pathol** 1995 May;146(5):1178-87
Phosphorus 31 magnetic resonance spectroscopy for quantitative evaluation of therapeutic regimens in dermatomyositis. King LE Jr, et al. **Arch Dermatol** 1995 May;131(5):522-4

DESCEMET'S MEMBRANE

Mottled cyan opacification of the posterior cornea in contact lens wearers. Holland EJ, et al. **Am J Ophthalmol** 1995 May;119(5):620-6

DESENSITIZATION, IMMUNOLOGIC

The effect of aspirin desensitization on urinary leukotriene E4 concentrations in aspirin-sensitive asthma. Nasser SM, et al. **Am J Respir Crit Care Med** 1995 May;151(5):1326-30
Guidelines for the use of allergen immunotherapy. Canadian Society of Allergy and Clinical Immunology. **Can Med Assoc J** 1995 May 1;152(9):1413-9 (57 ref.)
Aspirin idiosyncrasy in systemic mast cell disease: a new look at mediator release during aspirin desensitization. Butterfield JH, et al. **Mayo Clin Proc** 1995 May;70(5):481-7

DESENSITIZATION, PSYCHOLOGIC

Effects of a Vietnam War Memorial pilgrimage on veterans with posttraumatic stress disorder. Watson CG, et al. **J Nerv Ment Dis** 1995 May;183(5):315-9

DESIPRAMINE

Retreatment for relapse following desipramine discontinuation in dysthymia. Friedman RA, et al. **Am J Psychiatry** 1995 Jun;152(6):926-8

DESMOPRESSIN

Enuresis in sickle cell disease. Figueroa TE, et al. **J Urol** 1995 Jun;153(6):1987-9
A pharmacodynamic study of desmopressin in patients with nocturnal enuresis. Nørgaard JP, et al. **J Urol** 1995 Jun; 153(6):1984-6
Intraoperative cerebral infarction after desmopressin administration in infant with end-stage renal disease [letter] Grunwald Z, et al. **Lancet** 1995 May 27;345(8961):1364-5
Fatal complication of desmopressin [letter] Hartmann S, et al. **Lancet** 1995 May 20;345(8960):1302-3

DESOXYCORTICOSTERONE

Prohormones in adrenal venous effluent in patients with primary hyperaldosteronism. Rao A, et al. **J Clin Endocrinol Metab** 1995 May;80(5):1677-80

DEVELOPING COUNTRIES

Primary health care projects and social development [letter] Wakai S. **Lancet** 1995 May 13;345(8959):1241

DEXAMETHASONE

Is withholding antenatal corticosteroids ethical? [letter] Kilpatrick SJ, et al. **Am J Obstet Gynecol** 1995 May; 172(5):1656-7
Dexamethasone for treatment of major depression in patients with bipolar disorder [letter] Beale MD, et al. **Am J Psychiatry** 1995 Jun;152(6):959-60
Glucocorticoids inhibit somatostatin gene expression through accelerated degradation of somatostatin messenger ribonucleic acid in human thyroid medullary carcinoma (TT) cells. Liu JL, et al. **Endocrinology** 1995 Jun; 136(6):2389-96
Effects of dexamethasone and forskolin on neurotensin production in rat hypothalamic cultures. Scarcériaux V, et al. **Endocrinology** 1995 Jun;136(6):2554-60
Specific IgE and IgG serum antibodies to thiamine associated with anaphylactic reaction. Proebstle TM, et al. **J Allergy Clin Immunol** 1995 May;95(5 Pt 1):1059-60
Dexamethasone up-regulates A3 adenosine receptors in rat basophilic leukemia (RBL-2H3) cells. Ramkumar V, et al. **J Immunol** 1995 May 15;154(10):5436-43
Effect of pulse dexamethasone therapy on the incidence and severity of chronic lung disease in the very low birth weight infant. Brozanski BS, et al. **J Pediatr** 1995 May; 126(5 Pt 1):769-76

DEXTROMETHORPHAN

Dextromethorphan abuse in a dually diagnosed patient. Iaboni RP, et al. **J Nerv Ment Dis** 1995 May;183(5):341-2

DIABETES, GESTATIONAL

Intensified versus conventional management of gestational diabetes [letter] Herbison P, et al. **Am J Obstet Gynecol** 1995 May;172(5):1642-3
Predicting future diabetes in Latino women with gestational diabetes. Utility of early postpartum glucose tolerance testing. Kjos SL, et al. **Diabetes** 1995 May;44(5):586-91
Defects in insulin secretion and action in women with a history of gestational diabetes. Ryan EA, et al. **Diabetes** 1995 May;44(5):506-12
No evidence for mutations in a putative beta-cell ATP-sensitive K+ channel subunit in MODY, NIDDM, or GDM. Zhang Y, et al. **Diabetes** 1995 May;44(5):597-600

DIABETES INSIPIDUS

Urinary excretion of aquaporin-2 in patients with diabetes insipidus [see comments] Kanno K, et al. **N Engl J Med** 1995 Jun 8;332(23):1540-5. Comment in: N Engl J Med 1995 Jun 8;332(23):1575-6.
The clinical importance of the urinary excretion of aquaporin-2 [editorial; comment] Knoers NV, et al. **N Engl J Med** 1995 Jun 8;332(23):1575-6. Comment on: N Engl J Med 1995 Jun 8;332(23):1540-5.

DIABETES INSIPIDUS, NEPHROGENIC

Water channels encoded by mutant aquaporin-2 genes in nephrogenic diabetes insipidus are impaired in their cellular routing. Deen PM, et al. **J Clin Invest** 1995 May; 95(5):2291-6

DIABETES MELLITUS

Enhanced serum levels of thiobarbituric-acid-reactive substances in diabetes mellitus. Griesmacher A, et al. **Am J Med** 1995 May;98(5):469-75
1988: The effect of glucose priming solutions in diabetic patients undergoing coronary artery bypass grafting. Updated in 1995. Ward WK, et al. **Ann Thorac Surg** 1995 May;59(5):1259-60
United Kingdom prospective diabetes study. Compliance with diet will affect results [letter] Margetts BM. **BMJ** 1995 Apr 15;310(6985):1005-6
Sudden death, impaired glucose tolerance, and diabetes in Japanese American men. Curb JD, et al. **Circulation** 1995 May 15;91(10):2591-5
55th Annual meeting and scientific sessions of The American Diabetes Association. Atlanta, Georgia, June 10-13, 1995. Abstracts. **Diabetes** 1995 May;44 Suppl 1:1A-265A, 266-333
Pathogenesis of virus-induced diabetes in mice. See DM, et al. **J Infect Dis** 1995 May;171(5):1131-8
Diabetes mellitus as a risk factor for pancreatic cancer. A

meta-analysis. Everhart J, et al. JAMA 1995 May 24-31; 273(20):1605-9
Variation in office-based quality. A claims-based profile of care provided to Medicare patients with diabetes [see comments] Weiner JP, et al. JAMA 1995 May 17; 273(19):1503-8. Comment in: JAMA 1995 May 17;273(19):1534-7.
Hypoglycaemia associated with use of inhibitors of angiotensin converting enzyme. Herings RM, et al. Lancet 1995 May 13;345(8959):1195-8
Pharmacologic management of hyperglycemia in diabetes mellitus: implications for physical therapy. Betts EF, et al. Phys Ther 1995 May;75(5):415-25 (141 ref.)

DIABETES MELLITUS, EXPERIMENTAL

Role of the sympathoadrenal system in exercise-induced inhibition of insulin secretion. Effects of islet transplantation. Houwing H, et al. Diabetes 1995 May; 44(5):565-71
Possible role for TNF-alpha in early embryopathy associated with maternal diabetes in the rat. Pampfer S, et al. Diabetes 1995 May;44(5):531-6
Levels of Tap-1 and Tap-2 mRNA and expression of Kd and Db on splenic lymphocytes are normal in NOD mice. Pearce RB, et al. Diabetes 1995 May;44(5):572-9
Overexpression of apolipoprotein E prevents development of diabetic hyperlipidemia in transgenic mice. Yamamoto K, et al. Diabetes 1995 May;44(5):580-5
Temporal changes in micturition and bladder contractility after sucrose diuresis and streptozotocin-induced diabetes mellitus in rats. Tammela TL, et al. J Urol 1995 Jun; 153(6):2014-21

DIABETES MELLITUS, INSULIN-DEPENDENT

Effect of intensive diabetes management on macrovascular events and risk factors in the Diabetes Control and Complications Trial. Am J Cardiol 1995 May 1; 75(14):894-903
Plasma and platelet taurine are reduced in subjects with insulin-dependent diabetes mellitus: effects of taurine supplementation. Franconi F, et al. Am J Clin Nutr 1995 May;61(5):1115-9
Reimbursement over the Atlantic. Casano AA. Ann Intern Med 1995 Jun 15;122(12):957-8
Insulin dependent diabetes in nonagenarians. Sturrock ND, et al. BMJ 1995 Apr 29;310(6987):1117-8
Myocardial m-[123I]iodobenzylguanidine scintigraphy for the assessment of adrenergic cardiac innervation in patients with IDDM. Comparison with cardiovascular reflex tests and relationship to left ventricular function. Kreiner G, et al. Diabetes 1995 May;44(5):543-9
Myocardial glucose uptake evaluated by positron emission tomography and fluorodeoxyglucose during hyperglycemic clamp in IDDM patients. Role of free fatty acid and insulin levels. Monti LD, et al. Diabetes 1995 May;44(5):537-42
Islet-infiltrating lymphocytes from prediabetic NOD mice rapidly transfer diabetes to NOD-scid/scid mice. Rohane PW, et al. Diabetes 1995 May;44(5):550-4
Endothelial dysfunction precedes development of microalbuminuria in IDDM. Stehouwer CD, et al. Diabetes 1995 May;44(5):561-4
Decreased interstitial apolipoprotein A-I levels in IDDM patients with diabetic nephropathy. Tamsma JT, et al. Diabetes 1995 May;44(5):501-5
Lack of relationship between an insertion/deletion polymorphism in the angiotensin I-converting enzyme gene and diabetic nephropathy and proliferative retinopathy in IDDM patients. Tarnow L, et al. Diabetes 1995 May; 44(5):489-94
DRB1*0403 protects against IDDM in Caucasians with the high-risk heterozygous DQA1*0301-DQB1*0302/DQA1*0501-DQB1*0201 genotype. Belgian Diabetes Registry. Van der Auwera B, et al. Diabetes 1995 May;44(5):527-30
Aspartate at position 57 of nonobese diabetic I-Ag7 beta-chain diminishes the spontaneous incidence of insulin-dependent diabetes mellitus. Quartey-Papafio R, et al. J Immunol 1995 May 15;154(10):5567-75
Evidence of increased intrauterine bone resorption in term infants of mothers with insulin-dependent diabetes. Demarini S, et al. J Pediatr 1995 May;126(5 Pt 1):796-8

DIABETES MELLITUS, NON-INSULIN-DEPENDENT

Multicenter, placebo-controlled trial comparing acarbose (BAY g 5421) with placebo, tolbutamide, and tolbutamide-plus-acarbose in non-insulin-dependent diabetes mellitus. Coniff RF, et al. Am J Med 1995 May; 98(5):443-51
Non-insulin dependent diabetes mellitus and non-Hodgkin's lymphoma. Already reported [letter] Brody JI. BMJ 1995 Apr 15;310(6985):1009
Non-insulin dependent diabetes mellitus and non-Hodgkin's lymphoma. Other American studies fail to confirm an association [letter] Zahm SH, et al. BMJ 1995 Apr 15; 310(6985):1009-10
Predicting future diabetes in Latino women with gestational diabetes. Utility of early postpartum glucose tolerance testing. Kjos SL, et al. Diabetes 1995 May;44(5):586-91
Preventing non-insulin-dependent diabetes. Knowler WC, et al. Diabetes 1995 May;44(5):483-8 (57 ref.)
Isolation of a cDNA clone encoding a KATP channel-like protein expressed in insulin-secreting cells, localization of the human gene to chromosome band 21q22.1, and linkage studies with NIDDM. Tsaur ML, et al. Diabetes 1995 May; 44(5):592-6
No evidence for mutations in a putative beta-cell ATP-sensitive K+ channel subunit in MODY, NIDDM, or GDM. Zhang Y, et al. Diabetes 1995 May;44(5):597-600
Agonist: the case for insulin resistance as a necessary and sufficient cause of type II diabetes mellitus. Bogardus C. J Lab Clin Med 1995 May;125(5):556-8; discussion 559 (16 ref.)
Antagonist: diabetes and insulin resistance—philosophy, science, and the multiplier hypothesis. Robertson RP. J Lab Clin Med 1995 May;125(5):560-4; discussion 565 (22 ref.)
Diagnosis of maturity onset diabetes of the young (MODY) [letter] Odawara M, et al. Lancet 1995 May 20; 345(8960):1313
Metformin for non-insulin-dependent diabetes mellitus. Med Lett Drugs Ther 1995 May 12;37(948):41-2

DIABETIC FOOT

Preliminary arteriovenous fistula for free-flap reconstruction in the diabetic foot. Atiyeh BS, et al. Plast Reconstr Surg 1995 May;95(6):1062-9

DIABETIC NEPHROPATHIES

Decreased interstitial apolipoprotein A-I levels in IDDM patients with diabetic nephropathy. Tamsma JT, et al. Diabetes 1995 May;44(5):501-5
Lack of relationship between an insertion/deletion polymorphism in the angiotensin I-converting enzyme gene and diabetic nephropathy and proliferative retinopathy in IDDM patients. Tarnow L, et al. Diabetes 1995 May; 44(5):489-94
The changing management of diabetic nephropathy. Dunfee TP. Hosp Pract (Off Ed) 1995 May 15;30(5):45-9, 53-5
Prevention of diabetic nephropathy in db/db mice with glycated albumin antagonists. A novel treatment strategy. Cohen MP, et al. J Clin Invest 1995 May;95(5):2338-45
Diabetic nephropathy. Mechanisms of mesangial matrix expansion. Abrass CK. West J Med 1995 Apr;162(4):318-21

DIABETIC RETINOPATHY

Vitrectomy for proliferative diabetic retinopathy with severe equatorial fibrovascular proliferation. Han DP, et al. Am J Ophthalmol 1995 May;119(5):563-70
The relationship of macular microcirculation to visual acuity in diabetic patients. Arend O, et al. Arch Ophthalmol 1995 May;113(5):610-4
A cohort study of the relationship of diabetic retinopathy to blood pressure. Klein BE, et al. Arch Ophthalmol 1995 May;113(5):601-6
Thrombolysis in patients with diabetes. Risk of intraocular haemorrhage remains unknown [letter] Fava S, et al. BMJ 1995 Apr 15;310(6985):1009
Thrombolysis in patients with diabetes. Prophylaxis with aspirin should be considered [letter] Moriarty KT. BMJ 1995 Apr 15;310(6985):1008
Thrombolysis in patients with diabetes. More evidence that the treatment should not necessarily be withheld [letter] Newman DK, et al. BMJ 1995 Apr 15;310(6985):1008
Thrombolysis in patients with diabetes. Mersey has changed its policy [letter] Worth RC, et al. BMJ 1995 Apr 15; 310(6985):1009
Lack of relationship between an insertion/deletion polymorphism in the angiotensin I-converting enzyme gene and diabetic nephropathy and proliferative retinopathy in IDDM patients. Tarnow L, et al. Diabetes 1995 May; 44(5):489-94

DIAGNOSIS

Management of observation units. American College of Emergency Physicians. Brillman J, et al. Ann Emerg Med 1995 Jun;25(6):823-30
Teaching problem-solving—how are we doing? [editorial; comment] Kassirer JP. N Engl J Med 1995 Jun 1; 332(22):1507-9. Comment on: N Engl J Med 1995 Jun 1;332(22):1503-5.

DIAGNOSIS, COMPUTER-ASSISTED

Artificial neural networks for recognition of electrocardiographic lead reversal. Hedén B, et al. Am J Cardiol 1995 May 1;75(14):929-33
Computerized breast cancer diagnosis and prognosis from fine-needle aspirates. Wolberg WH, et al. Arch Surg 1995 May;130(5):511-6

DIAGNOSIS, DIFFERENTIAL

Innocent bystander. LaCombe MA. Am J Med 1995 May; 98(5):507-8

DIAGNOSIS, LABORATORY

Laboratory medicine training for clinical house officers. The role of clinical pathology [editorial; comment] Burke MD. Arch Pathol Lab Med 1995 May;119(5):399-400. Comment on: Arch Pathol Lab Med 1995 May;119(5):480-2.
A laboratory rotation for medical house officers. Bridging the gap [see comments] Griffiths EB, et al. Arch Pathol Lab Med 1995 May;119(5):480-2. Comment in: Arch Pathol Lab Med 1995 May;119(5):399-400.
Managing test demand by clinicians: computer assisted guidelines. Peters M. J Clin Pathol 1995 Feb;48(2):98-100
Point-of-care testing. Santrach PJ, et al. Mayo Clin Proc 1995 May;70(5):493-4

DIAGNOSTIC TESTS, ROUTINE

Assessment of the value of the immediate postoperative chest radiograph after cardiac operation. Hornick PI, et al. Ann Thorac Surg 1995 May;59(5):1150-3; discussion 1153-4

DIAPHRAGM

Bronchogenic cyst of the right hemidiaphragm. Dagenais F, et al. Ann Thorac Surg 1995 May;59(5):1235-7
Resection of hepatocellular carcinoma with diaphragmatic invasion. Lau WY, et al. Br J Surg 1995 Feb;82(2):264-6

DIARRHEA

Small bowel bacterial overgrowth in systemic sclerosis: detection using direct and indirect methods and treatment outcome. Kaye SA. et al. Br J Rheumatol 1995 Mar; 34(3):265-9
Effect of olsalazine on sodium-dependent bile acid transport in rat ileum. Chawla A, et al. Dig Dis Sci 1995 May; 40(5):943-8
Co-trimoxazole for cyclospora infection [letter] Booy R, et al. Lancet 1995 May 20;345(8960):1303-4
Clostridium difficile-associated diarrhoea after doxycycline malaria prophylaxis [letter] Golledge CL, et al. Lancet 1995 May 27;345(8961):1377-8
Rational home management of diarrhoea [letter] Pierce NF. Lancet 1995 May 20;345(8960):1314

DIATRIZOATE

Use of oral contrast material in abdominal trauma CT scans: is it dangerous? Federle MP, et al. J Trauma 1995 Jan; 38(1):51-3
Ileus following gynecologic surgery: management with water-soluble hyperosmolar radiocontrast material. Finan MA, et al. South Med J 1995 May;88(5):539-42

DIATRIZOATE MEGLUMINE

Neurotoxicity of contrast agents [letter] Feingold A. Anesthesiology 1995 May;82(5):1302-3; discussion 1304
Neurotoxicity of contrast agents [letter] Rosenberg H. Anesthesiology 1995 May;82(5):1303; discussion 1304

DIAZEPAM

Complications resulting from the use of Chinese herbal medications containing undeclared prescription drugs. Gertner E, et al. Arthritis Rheum 1995 May;38(5):614-7

2,4-DICHLOROPHENOXYACETIC ACID

Effects of Agent Orange exposure. DeStefano F. JAMA 1995 May 17;273(19):1494

DICHOTIC LISTENING TESTS

Smaller right ear (left hemisphere) advantage for dichotic fused words in patients with schizophrenia. Bruder G, et al. Am J Psychiatry 1995 Jun;152(6):932-5

DICLOFENAC

Analgesia after caesarean section. The use of rectal diclofenac as an adjunct to spinal morphine. Dennis AR, et al. Anaesthesia 1995 Apr;50(4):297-9
Misoprostol coadministered with diclofenac for prevention of gastroduodenal ulcers. A one-year study. Agrawal NM, et al. Dig Dis Sci 1995 May;40(5):1125-31

DIDANOSINE

Randomized study of didanosine monotherapy and combination therapy with zidovudine in hemophilic and nonhemophilic subjects with asymptomatic human immunodeficiency virus-1 infection. AIDS Clinical Trial Groups. Ragni MV, et al. Blood 1995 May 1;85(9):2337-46
Human immunodeficiency virus type 1 (HIV-1) viremia changes and development of drug-related mutations in patients with symptomatic HIV-1 infection receiving alternating or simultaneous zidovudine and didanosine therapy [see comments] Kojima E, et al. J Infect Dis 1995 May;171(5):1152-8. Comment in: J Infect Dis 1995 May;171(5):1325-8.
Five-year follow-up of a phase I study of didanosine in

patients with advanced human immunodeficiency virus infection. Nguyen BY, et al. **J Infect Dis** 1995 May; 171(5):1180–9

DIET

Preparation of outpatients for excretory urography: is bowel preparation with laxatives and dietary restrictions necessary? Schuster GA, et al. **AJR Am J Roentgenol** 1995 Jun;164(6):1425–8

Mediterranean diets: science and policy implications. **Am J Clin Nutr** 1995 Jun;61(6 Suppl):ixS–xS, 1313S–1427S

Mediterranean diet, Italian-style: prototype of a healthy diet. Ferro-Luzzi A, et al. **Am J Clin Nutr** 1995 Jun;61(6 Suppl):1338S–1345S (46 ref.)

Mediterranean diets: are they environmentally responsible? Gussow JD. **Am J Clin Nutr** 1995 Jun;61(6 Suppl):1383S–1389S (69 ref.)

Dietary behavior change: the challenge of recasting the role of fruit and vegetables in the American diet. Heimendinger J, et al. **Am J Clin Nutr** 1995 Jun;61(6 Suppl):1397S–1401S (35 ref.)

Traditional diets and disease patterns of the Mediterranean, circa 1960. Helsing E. **Am J Clin Nutr** 1995 Jun;61(6 Suppl):1329S–1337S (14 ref.)

Nutrition science and policy research: implications for Mediterranean diets. James WP. **Am J Clin Nutr** 1995 Jun; 61(6 Suppl):1324S–1328S

Dietary oils, serum lipoproteins, and coronary heart disease. Katan MB, et al. **Am J Clin Nutr** 1995 Jun;61(6 Suppl):1368S–1373S (52 ref.)

Mediterranean diet and public health: personal reflections. Keys A. **Am J Clin Nutr** 1995 Jun;61(6 Suppl):1321S–1323S

Health implications of Mediterranean diets in light of contemporary knowledge. 1. Plant foods and dairy products. Kushi LH, et al. **Am J Clin Nutr** 1995 Jun;61(6 Suppl):1407S–1415S (144 ref.)

Health implications of Mediterranean diets in light of contemporary knowledge. 2. Meat, wine, fats, and oils. Kushi LH, et al. **Am J Clin Nutr** 1995 Jun;61(6 Suppl):1416S–1427S (155 ref.)

Mediterranean diets: historical and research overview. Nestle M. **Am J Clin Nutr** 1995 Jun;61(6 Suppl):1313S–1320S

Dietary shifts and implications for US agriculture. O'Brien P. **Am J Clin Nutr** 1995 Jun;61(6 Suppl):1390S–1396S (26 ref.)

Cretan Mediterranean diet for prevention of coronary heart disease. Renaud S, et al. **Am J Clin Nutr** 1995 Jun;61(6 Suppl):1360S–1367S

Alcohol in the Mediterranean diet. Rimm EB, et al. **Am J Clin Nutr** 1995 Jun;61(6 Suppl):1378S–1382S (53 ref.)

How could changes in diet explain changes in coronary heart disease mortality in Spain? The Spanish paradox. Serra-Majem L, et al. **Am J Clin Nutr** 1995 Jun;61(6 Suppl):1351S–1359S

Fruit and vegetable consumption and cancer risk in a Mediterranean population. Tavani A, et al. **Am J Clin Nutr** 1995 Jun;61(6 Suppl):1374S–1377S

Diet and survival of elderly Greeks: a link to the past. Trichopoulou A, et al. **Am J Clin Nutr** 1995 Jun;61(6 Suppl):1346S–1350S

Molybdenum absorption, excretion, and retention studied with stable isotopes in young men during depletion and repletion. Turnlund JR, et al. **Am J Clin Nutr** 1995 May; 61(5):1102–9

Mediterranean diet pyramid: a cultural model for healthy eating. Willett WC, et al. **Am J Clin Nutr** 1995 Jun;61(6 Suppl):1402S–1406S (19 ref.)

The costs and effects of a nutritional education program following work-site cholesterol screening. Byers T, et al. **Am J Public Health** 1995 May;85(5):650–5

Physician recommendations for dietary change: their prevalence and impact in a population-based sample. Hunt JR, et al. **Am J Public Health** 1995 May;85(5):722–6

Macronutrient intakes among adult Hispanics: a comparison of Mexican Americans, Cuban Americans, and mainland Puerto Ricans. Loria CM, et al. **Am J Public Health** 1995 May;85(5):684–9

Predictors of dietary intake in a functionally dependent elderly population in the community. Payette H, et al. **Am J Public Health** 1995 May;85(5):677–83

Dietary antioxidant vitamin intake and lung function in the general population [see comments] Britton JR, et al. **Am J Respir Crit Care Med** 1995 May;151(5):1383–7. Comment in: Am J Respir Crit Care Med 1995 May;151(5):1292–3.

The origins of obstructive airways disease. A role for diet? [editorial; comment] Burney P. **Am J Respir Crit Care Med** 1995 May;151(5):1292–3. Comment on: Am J Respir Crit Care Med 1995 May;151(5):1383–7. Comment on: Am J Respir Crit Care Med 1995 May;151(5):1401–8.

Fish consumption may limit the damage of smoking on the lung [letter] Shahar E, et al. **Am J Respir Crit Care Med** 1995 May;151(5):1688–9

A prospective study of diet and adult-onset asthma [see comments] Troisi RJ, et al. **Am J Respir Crit Care Med** 1995 May;151(5):1401–8. Comment in: Am J Respir Crit Care Med 1995 May;151(5):1292–3.

Toxins and tradition: the impact of food-chain contamination on the Inuit of northern Quebec. Wormworth J. **Can Med Assoc J** 1995 Apr 15;152(8):1237–40

DIET, ATHEROGENIC

Transgenic mice expressing high levels of human apolipoprotein B develop severe atherosclerotic lesions in response to a high-fat diet. Purcell-Huynh DA, et al. **J Clin Invest** 1995 May;95(5):2246–57

DIET, REDUCING

Women dieters of normal weight: their motives, goals, and risks. Biener L, et al. **Am J Public Health** 1995 May; 85(5):714–7

Weight concerns and change in smoking behavior over two years in a working population. French SA, et al. **Am J Public Health** 1995 May;85(5):720–2

Frequent dieting among adolescents: psychosocial and health behavior correlates. French SA, et al. **Am J Public Health** 1995 May;85(5):695–701

Prophylaxis against gallstone formation with ursodeoxycholic acid in patients participating in a very-low-calorie diet program. Shiffman ML, et al. **Ann Intern Med** 1995 Jun 15;122(12):899–905

DIETARY CARBOHYDRATES

The effect of raw potato starch on energy expenditure and substrate oxidation. Tagliabue A, et al. **Am J Clin Nutr** 1995 May;61(5):1070–5

Fortification of sugar with iron sodium ethylenediaminotetraacetate (FeNaEDTA) improves iron status in semirural Guatemalan populations [see comments] Viteri FE, et al. **Am J Clin Nutr** 1995 May;61(5):1153–63 . Comment in: Am J Clin Nutr 1995 May;61(5):1164–5.

The challenge of controlling iron deficiency: sweet news from Guatemala [comment] Yip R. **Am J Clin Nutr** 1995 May;61(5):1164–5. Comment on: Am J Clin Nutr 1995 May;61(5):1153–63.

Source of dietary carbohydrate affects life span of Fischer 344 rats independent of caloric restriction. Murtagh-Mark CM, et al. **J Gerontol A Biol Sci Med Sci** 1995 May; 50(3):B148–54

DIETARY FATS

Increasing the dietary polyunsaturated fat content alters whole-body utilization of 16:0 and 10:0. Clandinin MT, et al. **Am J Clin Nutr** 1995 May;61(5):1052–7

Effects of diets containing high or low amounts of stearic acid on plasma lipoprotein fractions and fecal fatty acid excretion of men. Dougherty RM, et al. **Am J Clin Nutr** 1995 May;61(5):1120–8

Transgenic mice expressing high levels of human apolipoprotein B develop severe atherosclerotic lesions in response to a high-fat diet. Purcell-Huynh DA, et al. **J Clin Invest** 1995 May;95(5):2246–57

DIETARY FATS, UNSATURATED

Comparison of palmolein and olive oil: effects on plasma lipids and vitamin E in young adults. Choudhury N, et al. **Am J Clin Nutr** 1995 May;61(5):1043–51

Increasing the dietary polyunsaturated fat content alters whole-body utilization of 16:0 and 10:0. Clandinin MT, et al. **Am J Clin Nutr** 1995 May;61(5):1052–7

Dietary oils, serum lipoproteins, and coronary heart disease. Katan MB, et al. **Am J Clin Nutr** 1995 Jun;61(6 Suppl):1368S–1373S (52 ref.)

DIETARY FIBER

A blinded prospective trial of low-residue versus normal diet in preparation for barium enema. Kember PG, et al. **Br J Radiol** 1995 Feb;68(806):128–9

Changes in intestinal tunica muscularis following dietary fiber feeding in rats. A morphometric study using image analysis. Stark A, et al. **Dig Dis Sci** 1995 May;40(5):960–66

DIETARY PROTEINS

Vitamin B-6 requirement and status assessment: young women fed a depletion diet followed by a plant- or animal-protein diet with graded amounts of vitamin B-6. Kretsch MJ, et al. **Am J Clin Nutr** 1995 May;61(5):1091–101

DIETHYLSTILBESTROL

Clear cell adenocarcinoma associated with diethylstilbestrol: "overripeness ovopathy" as a risk or causal factor? [letter] Jongbloet PH, et al. **Am J Obstet Gynecol** 1995 May; 172(5):1651–2

Complete remission of hormone refractory adenocarcinoma of the prostate in response to withdrawal of diethylstilbestrol. Bissada NK, et al. **J Urol** 1995 Jun; 153(6):1944–5

DIFFUSION OF INNOVATION

Diffusion of standards of care for cancer pain. Hagen N, et al. **Can Med Assoc J** 1995 Apr 15;152(8):1205–9

Real vs ideal dissemination of scientific information [editorial] LoCicero J 3rd. **Chest** 1995 May;107(5):1186

DIHYDROPYRIDINES

Effect of a novel potent platelet-activating factor antagonist, modipafant, in clinical asthma. Kuitert LM, et al. **Am J Respir Crit Care Med** 1995 May;151(5):1331–5

Effects of a calcium antagonist, manidipine, on progressive renal injury associated with mild hypertension in remnant kidneys [see comments] Kobayashi S, et al. **J Lab Clin Med** 1995 May;125(5):572–80. Comment in: J Lab Clin Med 1995 May;125(5):553–5.

DILTIAZEM

Effect of calcium antagonist diltiazem on renal function in open heart surgery. Amano J, et al. **Chest** 1995 May; 107(5):1260–5

DINOPROSTONE

Effects of propofol and Intralipid on immune response and prostaglandin E2 production. Pirttikangas CO, et al. **Anaesthesia** 1995 Apr;50(4):317–21

Misoprostol inhibits gastric mucosal release of endogenous prostaglandin E2 and thromboxane B2 in healthy volunteers. Mertz-Nielsen A, et al. **Gut** 1995 Apr; 36(4):511–5

Muscarinic M1 receptor inhibition reduces gastroduodenal bicarbonate secretion and promotes gastric prostaglandin E2 synthesis in healthy volunteers. Mertz-Nielsen A, et al. **Gut** 1995 Apr;36(4):528–33

Regulation of differentiation of peritoneal B-1a (CD5+) B cells. Activated peritoneal macrophages release prostaglandin E2, which inhibits IgM secretion by peritoneal B-1a cells. Chace JH, et al. **J Immunol** 1995 Jun 1;154(11):5630–6

Prostaglandin E2-induced bladder hyperactivity in normal, conscious rats: involvement of tachykinins? Ishizuka O, et al. **J Urol** 1995 Jun;153(6):2034–8

DIPEPTIDES

An enkephalinase inhibitor, SCH 32615, augments analgesia induced by surgery in mice. Jayaram A, et al. **Anesthesiology** 1995 May;82(5):1283–7

DIPHOSPHONATES

Comparison of alendronate and sodium fluoride effects on cancellous and cortical bone in minipigs. A one-year study. Lafage MH, et al. **J Clin Invest** 1995 May;95(5):2127–33

DIPHTHERIA-TETANUS-PERTUSSIS VACCINE

Adverse events and antibody response to accelerated immunisation in term and preterm infants. Ramsay ME, et al. **Arch Dis Child** 1995 Mar;72(3):230–2

Permanent heterotopic ossification at the injection site after diphtheria-tetanus-pertussis immunizations in children who have fibrodysplasia ossificans progressiva. Lanchoney TF, et al. **J Pediatr** 1995 May;126(5 Pt 1):762–4

DIPLOIDY

Flow cytometric analysis of the DNA content of adenocarcinoma of the lung, especially for patients with stage 1 disease with long term follow-up. Tanaka I, et al. **Cancer** 1995 May 15;75(10):2461–5

DIPYRIDAMOLE

Long-term risk stratification with dipyridamole imaging. Lette J, et al. **Am Heart J** 1995 May;129(5):880–6

DISABLED

The disabled in the community. Galil A, et al. **Acad Med** 1995 May;70(5):437–8

Disabilities give some physicians a fresh insight into their profession. LeBourdais E. **Can Med Assoc J** 1995 May 1; 152(9):1492–4

Care of handicapped in Gaza [letter] Schnitzer JJ. **Lancet** 1995 May 27;345(8961):1371–2

DISACCHARIDES

Cardiac xenografts between primate species provide evidence for the importance of the alpha-galactosyl determinant in hyperacute rejection. Collins BH, et al. **J Immunol** 1995 May 15;154(10):5500–10

DISEASE MODELS, ANIMAL

Intrapericardial basic fibroblast growth factor induces myocardial angiogenesis in a rabbit model of chronic ischemia. Landau C, et al. **Am Heart J** 1995 May; 129(5):924–31

Low-dose endotoxin infusion: a new model? [letter] Beller FK. **Am J Obstet Gynecol** 1995 May;172(5):1634–5

Use of the rhesus monkey as an experimental model to test the degree of efficacy of an anti-sporozoite peptide malaria vaccine candidate combined with copolymer-based adjuvants. Millet P, et al. **Am J Trop Med Hyg** 1995 Apr;

52(4):328–35
Epinephrine-mediated changes in carbon dioxide tension during reperfusion of ventricular fibrillation in a canine model [see comments] Angelos MG, et al. **Crit Care Med** 1995 May;23(5):925–30. Comment in: Crit Care Med 1995 May;23(5):799–800.
Interleukin-1 receptor antagonist modifies the changes in vital organs induced by acute necrotizing pancreatitis in a rat experimental model. Tanaka N, et al. **Crit Care Med** 1995 May;23(5):901–8
Development and characterization of a new model of hematogenous osteomyelitis in the rat. Hienz SA, et al. **J Infect Dis** 1995 May;171(5):1230–6
A promising animal model of Alzheimer's disease. Tanzi RE. **N Engl J Med** 1995 Jun 1;332(22):1512–3

DISEASE NOTIFICATION

Improving notification rates for tuberculosis [see comments] Brown JS, et al. **BMJ** 1995 Apr 15;310(6985):974. Comment in: BMJ 1995 Apr 15;310(6985):954–5.

DISEASE OUTBREAKS

Multiple significance tests [letter] Voss S, et al. **BMJ** 1995 Apr 22;310(6986):1073
Outbreak of staphylococcal scalded skin syndrome evaluated by DNA fingerprinting [letter] Furue M, et al. **Lancet** 1995 May 20;345(8960):1308
Molecular epidemiology of an outbreak of infection with hepatitis C virus in recipients of anti-D immunoglobulin. Power JP, et al. **Lancet** 1995 May 13;345(8959):1211–3
Tuberculosis following immunosuppressive treatment after exposure to toxic smoke [letter] Singh S, et al. **Lancet** 1995 May 27;345(8961):1379–80

DISEASE RESERVOIRS

The filovirus enigma [comment] Simpson DI. **Lancet** 1995 May 20;345(8960):1252–3. Comment on: Lancet 1995 May 20;345(8960):1271–4.

DISEASE TRANSMISSION, HORIZONTAL

Transmission of hepatitis C virus to children and husbands by women infected with contaminated anti-D immunoglobulin. Meisel H, et al. **Lancet** 1995 May 13; 345(8959):1209–11

DISEASE TRANSMISSION, PATIENT-TO-PROFESSIONAL

Determinants of emergency department procedure- and condition-specific universal (barrier) precaution requirements for optimal provider protection. Kelen GD, et al. **Ann Emerg Med** 1995 Jun;25(6):743–50
The risk for transmission of Mycobacterium tuberculosis at the bedside and during autopsy [see comments] Templeton GL, et al. **Ann Intern Med** 1995 Jun 15;122(12):922–5. Comment in: Ann Intern Med 1995 Jun 15;122(12):955–6.

DISEASE TRANSMISSION, PROFESSIONAL-TO-PATIENT

Mandatory disclosure of human immunodeficiency virus status by surgeons is philosophically and practically counterproductive [letter] Ecker JL. **Am J Obstet Gynecol** 1995 May;172(5):1647
Lack of HIV transmission in a dental practice [letter] Lewis DL. **Ann Intern Med** 1995 Jun 15;122(12):960
Management of health care workers after inadvertent exposure to tuberculosis: a guide for the use of preventive therapy [see comments] Stead WW. **Ann Intern Med** 1995 Jun 15;122(12):906–12 (49 ref.). Comment in: Ann Intern Med 1995 Jun 15;122(12):955–6.

DISEASE TRANSMISSION, VERTICAL

Familial aggregation of Leishmania chagasi infection in northeastern Brazil. Cabello PH, et al. **Am J Trop Med Hyg** 1995 Apr;52(4):364–5
Long-term efficacy of recombinant hepatitis B vaccine and risk of natural infection in infants born to mothers with hepatitis B e antigen. Lee PI, et al. **J Pediatr** 1995 May; 126(5 Pt 1):716–21
Transmission of hepatitis C virus to children and husbands by women infected with contaminated anti-D immunoglobulin. Meisel H, et al. **Lancet** 1995 May 13; 345(8959):1209–11

DISEASES IN TWINS

Stressful life events, genetic liability, and onset of an episode of major depression in women. Kendler KS, et al. **Am J Psychiatry** 1995 Jun;152(6):833–42

DISINFECTION

Disinfection of gum elastic bougies [letter] Jerwood DC, et al. **Anaesthesia** 1995 Apr;50(4):376

DISKECTOMY, PERCUTANEOUS

Laparoscopic lumbar discectomy. Zelko JR, et al. **Am J Surg** 1995 May;169(5):496–8

DISLOCATIONS

Acute idiopathic chondrolysis and primary acetabular protrusio may be the same disease. Sherlock DA. **J Bone Joint Surg Br** 1995 May;77(3):392–5

DISPOSABLE EQUIPMENT

A prospective cost analysis of laparoscopic cholecystectomy. Traverso LW, et al. **Am J Surg** 1995 May;169(5):503–6
Can the life of 'single use' breathing systems be extended? [editorial] Sutcliffe AJ. **Anaesthesia** 1995 Apr;50(4):283–5

DISSECTION

Safe laparoscopic dissection of the gastroesophageal junction. Swanström LL, et al. **Am J Surg** 1995 May;169(5):507–11

DISSEMINATED INTRAVASCULAR COAGULATION

Disseminated intravascular coagulation associated with granulocyte colony-stimulating factor therapy in a child with human immunodeficiency virus infection. Mueller BU, et al. **J Pediatr** 1995 May;126(5 Pt 1):749–52
A rare case of disseminated intravascular coagulation caused by the nonionic contrast medium iohexol. Shigyo M, et al. **J Urol** 1995 Jun;153(6):1901–3
Disseminated intravascular coagulation after liver resection: retrospective study in patients with biliary tract carcinoma. Nagino M, et al. **Surgery** 1995 May;117(5):581–5

DIURESIS

Atrial natriuretic peptide replacement therapy in rats subjected to biatrial appendectomy. Perera SA, et al. **J Thorac Cardiovasc Surg** 1995 May;109(5):976–80

DIURETICS

Pharmacologic treatment of congestive heart failure [letter] Oosterbosch C. **JAMA** 1995 May 17;273(19):1492

DIVERTICULUM

Diverticulum of the superior vena cava [letter] Hidvegi RS. **AJR Am J Roentgenol** 1995 Jun;164(6):1553
An unusual case of colonic angiodysplasia. Trendell-Smith NJ, et al. **J Clin Pathol** 1995 Mar;48(3):272–5
Endoscopic management of the symptomatic caliceal diverticular calculus. Grasso M, et al. **J Urol** 1995 Jun; 153(6):1878–81
Clear cell adenocarcinoma arising from a urethral diverticulum. Seballos RM, et al. **J Urol** 1995 Jun; 153(6):1914–5 (12 ref.)
Perforated solitary jejunal diverticulum. Albu E, et al. **South Med J** 1995 May;88(5):575–6

DIZZINESS

A simple technique to measure body sway in normal subjects and patients with dizziness. Roland NJ, et al. **J Laryngol Otol** 1995 Mar;109(3):189–92

DNA

Moderate folate deficiency does not cause global hypomethylation of hepatic and colonic DNA or c-myc-specific hypomethylation of colonic DNA in rats. Kim YI, et al. **Am J Clin Nutr** 1995 May;61(5):1083–90
Alterations in fetal and placental deoxyribonucleic acid synthesis rates after chronic fetal placental embolization. Gagnon R, et al. **Am J Obstet Gynecol** 1995 May; 172(5):1451–8
Rapid deoxyribonucleic acid analysis by allele-specific polymerase chain reaction for detection of mutations in the steroid 21-hydroxylase gene. Wilson RC, et al. **J Clin Endocrinol Metab** 1995 May;80(5):1635–40 (26 ref.)

DNA, BACTERIAL

Eradication of Rickettsia tsutsugamushi from patients' blood by chemotherapy, as assessed by the polymerase chain reaction. Murai K, et al. **Am J Trop Med Hyg** 1995 Apr; 52(4):325–7
Use of polymerase chain reaction for improved diagnosis of tuberculosis in children. Delacourt C, et al. **J Pediatr** 1995 May;126(5 Pt 1):703–9
Molecular analysis of bacterial pathogens in otitis media with effusion. Post JC, et al. **JAMA** 1995 May 24–31; 273(20):1598–604

DNA-BINDING PROTEINS

The expression of Epstein-Barr virus latent proteins is related to the pathological features of post-transplant lymphoproliferative disorders. Delecluse HJ, et al. **Am J Pathol** 1995 May;146(5):1113–20
Neutrophils and monocytes express high levels of PU.1 (Spi-1) but not Spi-B. Chen HM, et al. **Blood** 1995 May 15;85(10):2918–28
Molecular pathogenesis of the chromosome 16 inversion in the M4Eo subtype of acute myeloid leukemia. Liu PP, et al. **Blood** 1995 May 1;85(9):2289–302 (109 ref.)
Analysis of hematopoiesis in mix 41 transgenic mice that exhibit sustained elevations of blood granulocytes and monocytes. Metcalf D, et al. **Blood** 1995 May 1; 85(9):2364–70
Analysis of LAZ3 (BCL-6) status in B-cell non-Hodgkin's lymphomas: results of rearrangement and gene expression studies and a mutational analysis of coding region sequences. Otsuki T, et al. **Blood** 1995 May 15; 85(10):2877–84
Overexpression of the HOX4A (HOXD3) homeobox gene in human erythroleukemia HEL cells results in altered adhesive properties. Taniguchi Y, et al. **Blood** 1995 May 15;85(10):2786–94
TEL gene is involved in myelodysplastic syndromes with either the typical t(5;12)(q33;p13) translocation or its variant t(10;12)(q24;p13). Wlodarska I, et al. **Blood** 1995 May 15;85(10):2848–52
Retinoid X receptor-alpha and apolipoprotein AI regulatory protein 1 differentially modulate 3,5,3'-triiodothyronine-induced transcription. Rhee M, et al. **Endocrinology** 1995 Jun;136(6):2697–704
Differential expression and functional role of GATA-2, NF-E2, and GATA-1 in normal adult hematopoiesis. Labbaye C, et al. **J Clin Invest** 1995 May;95(5):2346–58
Activation of transcription by binding of NF-E1 (YY1) to a newly identified element in the first exon of the human DR alpha gene. Hehlgans T, et al. **J Immunol** 1995 May 15;154(10):5181–7
The role of c-Myb or a related factor in regulating the T cell receptor gamma gene enhancer. Hsiang HH, et al. **J Immunol** 1995 May 15;154(10):5195–204
A nuclear factor of activated T cell-like transcription factor in mast cells is involved in IL-5 gene regulation after IgE plus antigen stimulation. Prieschl EE, et al. **J Immunol** 1995 Jun 1;154(11):6112–9
Cyclic AMP inhibits expression of the IL-2 gene through the nuclear factor of activated T cells (NF-AT) site, and transfection of NF-AT cDNAs abrogates the sensitivity of EL-4 cells to cyclic AMP. Tsuruta L, et al. **J Immunol** 1995 May 15;154(10):5255–64

DNA, COMPLEMENTARY

Isolation of a cDNA clone encoding a KATP channel-like protein expressed in insulin-secreting cells, localization of the human gene to chromosome band 21q22.1, and linkage studies with NIDDM. Tsaur ML, et al. **Diabetes** 1995 May; 44(5):592–6
cDNA sequence identity of a vitamin D-dependent calcium-binding protein in the chick to calbindin D-9K. Zanello SB, et al. **Endocrinology** 1995 Jun;136(6):2784–7

DNA FINGERPRINTING

Outbreak of staphylococcal scalded skin syndrome evaluated by DNA fingerprinting [letter] Furue M, et al. **Lancet** 1995 May 20;345(8960):1308

DNA, FUNGAL

"Pseudoclusters" and typing by random amplification of polymorphic DNA of Aspergillus fumigatus. Loudon KW, et al. **J Clin Pathol** 1995 Feb;48(2):183–4

DNA, MITOCHONDRIAL

The clinical features of Leber's hereditary optic neuropathy defined by the presence of a pathogenic mitochondrial DNA mutation. Riordan-Eva P, et al. **Brain** 1995 Apr;118 (Pt 2):319–37

DNA, NEOPLASM

Frequent deletion of p16INK4a/MTS1 and p15INK4b/MTS2 in pediatric acute lymphoblastic leukemia. Okuda T, et al. **Blood** 1995 May 1;85(9):2321–30
Flow cytometric analysis of the DNA content of adenocarcinoma of the lung, especially for patients with stage 1 disease with long term follow-up. Tanaka I, et al. **Cancer** 1995 May 15;75(10):2461–5
DNA ploidy and proliferating cell nuclear antigen in colonic adenomas and adenocarcinomas. Tomita T. **Dig Dis Sci** 1995 May;40(5):996–1004
Cytophotometric and flow cytometric DNA content of isolated glands in gastric neoplasia. Kitayama Y, et al. **Gut** 1995 Apr;36(4):516–21

DNA NUCLEOTIDYLEXOTRANSFERASE

Telomerase activity in normal leukocytes and in hematologic malignancies. Counter CM, et al. **Blood** 1995 May 1; 85(9):2315–20

DNA, PROTOZOAN

Polymerase chain reaction amplification from Plasmodium

falciparum on dried blood spots. Long GW, et al. **Am J Trop Med Hyg** 1995 Apr;52(4):344–6

DNA TOPOISOMERASE (ATP-HYDROLYSING)

Immunohistochemical study of topoisomerase II-alpha expression in primary ductal carcinoma of the breast. Hellemans P, et al. **J Clin Pathol** 1995 Feb;48(2):147–50

From fluoroquinolones to 2-pyridones. Hooper DC. **Lancet** 1995 May 13;345(8959):1192–3

DNA, VIRAL

Identification of human T cell leukemia/lymphoma virus type I antibodies, DNA, and protein in patients with polymyositis. Sherman MP, et al. **Arthritis Rheum** 1995 May;38(5):690–8

Herpesvirus-like DNA sequences in non-Kaposi's sarcoma skin lesions of transplant patients. Rady PL, et al. **Lancet** 1995 May 27;345(8961):1339–40

DOBUTAMINE

Recognition of the segmental tendency of false-positive dobutamine stress echocardiograms and its effects on test sensitivity and specificity [editorial] Latcham AP, et al. **Am Heart J** 1995 May;129(5):1047–50

Does hypotension during dobutamine stress echocardiography correlate with anatomic or functional cardiac impairment? Lieberman EB, et al. **Am Heart J** 1995 Jun;129(6):1121–6

Effects of dopamine and dobutamine on regional blood flow distribution in the neonatal piglet. Ferrara JJ, et al. **Ann Surg** 1995 May;221(5):531–40; discussion 540–2

Dobutamine echocardiography predicts improvement of hypoperfused dysfunctional myocardium after revascularization in patients with coronary artery disease. Perrone-Filardi P, et al. **Circulation** 1995 May 15; 91(10):2556–65

DOMESTIC VIOLENCE

The coexistence of physical and sexual assault [letter] Skinner CJ, et al. **Am J Obstet Gynecol** 1995 May;172(5):1644–5

DOMINANCE, CEREBRAL

Intramodal somaesthetic recognition disorders following right and left hemisphere damage. Bottini G, et al. **Brain** 1995 Apr;118 (Pt 2):395–9

DOPAMINE

Effects of dopamine and dobutamine on regional blood flow distribution in the neonatal piglet. Ferrara JJ, et al. **Ann Surg** 1995 May;221(5):531–40; discussion 540–2

Induction of proenkephalin in tuberoinfundibular dopaminergic neurons by hyperprolactinemia: the role of sex steroids. Merchenthaler I, et al. **Endocrinology** 1995 Jun;136(6):2442–50

An endogenous cholinergic rhythm may be involved in the circadian changes of tuberoinfundibular dopaminergic neuron activity in ovariectomized rats treated with or without estrogen. Shieh KR, et al. **Endocrinology** 1995 Jun; 136(6):2383–8

DOPING IN SPORTS

Ergogenic aids. Thein LA, et al. **Phys Ther** 1995 May; 75(5):426–39 (106 ref.)

DOSAGE COMPENSATION (GENETICS)

Nonrandom inactivation of the X chromosome in early lineage hematopoietic cells in carriers of Wiskott-Aldrich syndrome. Wengler G, et al. **Blood** 1995 May 1; 85(9):2471–7

DOWN SYNDROME

First-trimester nuchal translucency and cardiac septal defects in fetuses with trisomy 21. Hyett JA, et al. **Am J Obstet Gynecol** 1995 May;172(5):1411–3

Study links low dose radiation and Down's syndrome [news] Dyer O. **BMJ** 1995 Apr 29;310(6987):1088–9

Isolated bicuspid aortic valve in a newborn with Down syndrome. Weinhouse E, et al. **Clin Pediatr (Phila)** 1995 Feb;34(2):116–7

DOXYCYCLINE

Clostridium difficile-associated diarrhoea after doxycycline malaria prophylaxis [letter] Golledge CL, et al. **Lancet** 1995 May 27;345(8961):1377–8

Antibiotics in acute bronchitis [letter] Verheij T. **Lancet** 1995 May 13;345(8959):1244

DRAINAGE

Emphysematous pyelonephritis: successful treatment with percutaneous drainage [letter] Cardinael AS, et al. **AJR Am J Roentgenol** 1995 Jun;164(6):1554–5

DRINKING

The novel vasoactive hormone, adrenomedullin, inhibits water drinking in the rat. Murphy TC, et al. **Endocrinology** 1995 Jun;136(6):2459–63

DROSOPHILA

A novel Drosophila insulin receptor: fly in the ointment or evolutionary conservation? [editorial] LeRoith D. **Endocrinology** 1995 Jun;136(6):2355–6

DROSOPHILA MELANOGASTER

Drosophila insulin receptor: lectin-binding properties and a role for oxidation-reduction of receptor thiols in activation. Marin-Hincapie M, et al. **Endocrinology** 1995 Jun; 136(6):2357–66

DRUG AND NARCOTIC CONTROL

Medicalizing the war on drugs. Schmoke KL. **Acad Med** 1995 May;70(5):355–8

Cigarettes and addiction [editorial] Henningfield JE, et al. **BMJ** 1995 Apr 29;310(6987):1082–3

Including narcotic addiction treatment in an office-based practice. Cooper JR. **JAMA** 1995 May 24–31; 273(20):1619–20

DRUG APPROVAL

Should herbal medicine-like products be licensed as medicines [editorial] De Smet PA. **BMJ** 1995 Apr 22; 310(6986):1023–4

DRUG CONTAMINATION

Virus infection and clotting factor concentrates [letter] Rubinstein DB. **Lancet** 1995 May 13;345(8959):1248

DRUG DELIVERY SYSTEMS

Nitroglycerine patches for brown recluse spider bites [letter] Burton KG. **Am Fam Physician** 1995 May 1;51(6):1401

Regional and arterial localization of radioactive microparticles after local delivery by unsupported or supported porous balloon catheters. Wilensky RL, et al. **Am Heart J** 1995 May;129(5):852–9

Postoperative analgesia with transdermal fentanyl following lower abdominal surgery. Broome IJ, et al. **Anaesthesia** 1995 Apr;50(4):300–3

Effects of alternating current iontophoresis on drug delivery. Howard JP, et al. **Arch Phys Med Rehabil** 1995 May; 76(5):463–6

DRUG ERUPTIONS

Drug eruptions and isotypic antibody responses to streptokinase after infusions of anisoylated plasminogen-streptokinase complex (APSAC, anistreplase). Dykewicz MS, et al. **J Allergy Clin Immunol** 1995 May;95(5 Pt 1):1020–8

Polysorbate 80 hypersensitivity [letter] Shelley WB, et al. **Lancet** 1995 May 20;345(8960):1312–3

Severe necrotizing cutaneous lesions complicating treatment with interferon beta-1b [letter] Sheremata WA, et al. **N Engl J Med** 1995 Jun 8;332(23):1584

DRUG HYPERSENSITIVITY

Systemic reaction to contrast media during cystography [letter] Miller KT, et al. **AJR Am J Roentgenol** 1995 Jun; 164(6):1551

The effect of aspirin desensitization on urinary leukotriene E4 concentrations in aspirin-sensitive asthma. Nasser SM, et al. **Am J Respir Crit Care Med** 1995 May;151(5):1326–30

Allopurinol hypersensitivity syndrome revisited. Elasy T, et al. **West J Med** 1995 Apr;162(4):360–1

DRUG INDUSTRY

Harnessing the profit motive [editorial] **Lancet** 1995 May 13; 345(8959):1189–90

DRUG RESISTANCE, MICROBIAL

Surgical sepsis: constancy of antibiotic susceptibility of causative organisms. Krepel CJ, et al. **Surgery** 1995 May; 117(5):505–9

DRUG RESISTANCE, MULTIPLE

Generation of a drug resistance profile by quantitation of mdr-1/P-glycoprotein in the cell lines of the National Cancer Institute Anticancer Drug Screen. Alvarez M, et al. **J Clin Invest** 1995 May;95(5):2205–14

Preserving the miracle of antibiotics [letter] Greenwood D. **Lancet** 1995 May 27;345(8961):1371

Simultaneous resistance to metronidazole, co-amoxiclav, and imipenem in clinical isolate of Bacteroides fragilis. Turner P, et al. **Lancet** 1995 May 20;345(8960):1275–7

DRUG THERAPY

Choosing prescription drugs rationally: a curriculum for a family practice residency program. Gaspar DL. **Acad Med** 1995 May;70(5):454–5

Chemotherapy-induced nausea and vomiting. Weber MS. **Am J Nurs** 1995 Apr;95(4):34–5

Vitamin K prophylaxis in high-dose chemotherapy [letter] Elston TN, et al. **Lancet** 1995 May 13;345(8959):1245

Common drugs may influence motor recovery after stroke. The Sygen In Acute Stroke Study Investigators. Goldstein LB. **Neurology** 1995 May;45(5):865–71

Special series on pharmacology and physical therapy. **Phys Ther** 1995 May;75(5):341–443

Pharmacology and physical therapy [editorial] Rothstein JM. **Phys Ther** 1995 May;75(5):341

Reducing polypharmacy in extended care. Hamdy RC, et al. **South Med J** 1995 May;88(5):534–8

DRUG UTILIZATION REVIEW

Appropriate prescribing in asthma. PACT data have drawbacks [letter] Campbell M, et al. **BMJ** 1995 Apr 22; 310(6986):1069

Antibiotic formulary selection. Crowe HM, et al. **Med Clin North Am** 1995 May;79(3):463–76 (32 ref.)

Effect of a prior-authorization requirement on the use of nonsteroidal antiinflammatory drugs by Medicaid patients [see comments] Smalley WE, et al. **N Engl J Med** 1995 Jun 15;332(24):1612–7. Comment in: N Engl J Med 1995 Jun 15;332(24):1641–5.

Computer-based drug-utilization review—risk, benefit, or boondoggle? [comment] Soumerai SB, et al. **N Engl J Med** 1995 Jun 15;332(24):1641–5. Comment on: N Engl J Med 1995 Jun 15;332(24):1612–7.

Reducing polypharmacy in extended care. Hamdy RC, et al. **South Med J** 1995 May;88(5):534–8

Patterns of medication use in patients with heart failure: a report from the Registry of Studies of Left Ventricular Dysfunction (SOLVD). Young JB, et al. **South Med J** 1995 May;88(5):514–23 (34 ref.)

DRUGS

Pharmaceutical donations to eastern Europe [letter] Bradley BW. **BMJ** 1995 Apr 29;310(6987):1141

DRUGS, CHINESE HERBAL

Complications resulting from the use of Chinese herbal medications containing undeclared prescription drugs. Gertner E, et al. **Arthritis Rheum** 1995 May;38(5):614–7

DRUGS, GENERIC

Appropriate prescribing in asthma. Cost and cost effectiveness are different [letter] Tracey D. **BMJ** 1995 Apr 22;310(6986):1070

DTPA

Case report: inflammatory abdominal aortic aneurysm—dynamic Gd-DTPA enhanced magnetic resonance imaging features. Hayashi H, et al. **Br J Radiol** 1995 Mar;68(807):321–3

Dual contrast magnetic resonance imaging with combined use of positive and negative contrast agent in human hepatocellular carcinoma. Suto Y, et al. **Br J Radiol** 1995 Feb;68(806):116–20

111-indium-DTPA-IgG lung imaging in patients with pulmonary and HIV infection. Khalkhali I, et al. **Chest** 1995 May;107(5):1336–41

Phase I clinical evaluation of Gd-EOB-DTPA as a hepatobiliary MR contrast agent: safety, pharmacokinetics, and MR imaging. Hamm B, et al. **Radiology** 1995 Jun; 195(3):785–92

DUCTUS ARTERIOSUS, PATENT

Stenting the arterial duct. Gibbs JL. **Arch Dis Child** 1995 Mar;72(3):196–7

DUODENAL NEOPLASMS

Villous tumors of the duodenum: a retrospective study of 47 cases by the French Associations for Surgical Research. Pezet D, et al. **J Am Coll Surg** 1995 May;180(5):541–4

Primary small bowel lymphoma manifested as obstructive jaundice in a patient with AIDS. Schoeppner HL, et al. **South Med J** 1995 May;88(5):583–5

DUODENAL OBSTRUCTION

Laparoscopic gastroenterostomy for duodenal obstruction. Nagy A, et al. **Am J Surg** 1995 May;169(5):539–42

DUODENAL ULCER

Perforated pyloroduodenal ulcers. Long-term results with omental patch closure and parietal cell vagotomy. Jordan PH Jr, et al. **Ann Surg** 1995 May;221(5):479–86; discussion 486–8

Combination therapy using adrenaline and heater probe to

reduce rebleeding in patients with peptic ulcer haemorrhage: a prospective randomized trial. Tekant Y, et al. **Br J Surg** 1995 Feb;82(2):223–6
Tobacco cigarette smoke attenuates duodenal ulcer margin hyperemia in the rat. Comparison of IAP clearance and hydrogen gas clearance techniques for measurements of gastrointestinal blood flow. Iwata F, et al. **Dig Dis Sci** 1995 May;40(5):1112–7
Discriminant analysis of factors distinguishing patients with functional dyspepsia from patients with duodenal ulcer. Significance of somatization. Wilhelmsen I, et al. **Dig Dis Sci** 1995 May;40(5):1105–11
Double-blind trial of omeprazole and amoxicillin to cure Helicobacter pylori infection in patients with duodenal ulcers. Bayerdörffer E, et al. **Gastroenterology** 1995 May; 108(5):1412–7
Helicobacter pylori eradication in the African setting, with special reference to reinfection and duodenal ulcer recurrence. Louw JA, et al. **Gut** 1995 Apr;36(4):544–7
A substantial proportion of non-ulcer dyspepsia patients have the same abnormality of acid secretion as duodenal ulcer patients. el-Omar E, et al. **Gut** 1995 Apr;36(4):534–8
Association of symptoms with Helicobacter pylori infection in children. Gormally SM, et al. **J Pediatr** 1995 May;126(5 Pt 1):753–6

DUODENUM

"Double-bubble" sign visualized in first-trimester sonogram?" [letter] Benacerraf B. **Am J Obstet Gynecol** 1995 May; 172(5):1640–1
Passive elastic wall properties in isolated guinea pig small intestine. Storkholm JH, et al. **Dig Dis Sci** 1995 May; 40(5):976–82
Retroperitoneal laparostomy as an effective emergency treatment of abscess and multiple organ failure after blunt duodenal trauma: report of a case. Gui D, et al. **J Trauma** 1995 Jan;38(1):8–10

DURAPATITE

Who should have hydroxyapatite orbital implants? [editorial] Goldberg RA. **Arch Ophthalmol** 1995 May;113(5):566–7

DUST

Allergens in school dust: II. Major mite (Der p I, Der f I) allergens in dust from Swedish schools. Einarsson R, et al. **J Allergy Clin Immunol** 1995 May;95(5 Pt 1):1049–53

DUTY TO WARN

Firearms law raises issue of MDs' duty to predict and report potentially violent patients. Capen K. **Can Med Assoc J** 1995 Apr 15;152(8):1300–2

DWARFISM

Prismatic cases: Laron syndrome (primary growth hormone resistance) from patient to laboratory to patient. Laron Z. **J Clin Endocrinol Metab** 1995 May;80(5):1526–31 (63 ref.)

DYSLEXIA

Cross-over, completion and confabulation in unilateral spatial neglect. Chatterjee A. **Brain** 1995 Apr;118 (Pt 2):455–65

DYSPEPSIA

Discriminant analysis of factors distinguishing patients with functional dyspepsia from patients with duodenal ulcer. Significance of somatization. Wilhelmsen I, et al. **Dig Dis Sci** 1995 May;40(5):1105–11
A substantial proportion of non-ulcer dyspepsia patients have the same abnormality of acid secretion as duodenal ulcer patients. el-Omar E, et al. **Gut** 1995 Apr;36(4):534–8
Increased gastric production of interleukin-8 and tumour necrosis factor in patients with Helicobacter pylori infection. Fan XG, et al. **J Clin Pathol** 1995 Feb;48(2):133–6

DYSPNEA

Acute pulmonary toxicity linked to use of a leather protector. Laliberté M, et al. **Ann Emerg Med** 1995 Jun;25(6):841–4
Dyspnea in dystonia. A functional evaluation. Braun N, et al. **Chest** 1995 May;107(5):1309–16
Effect of distractive auditory stimuli on exercise tolerance in patients with COPD. Thornby MA, et al. **Chest** 1995 May;107(5):1213–7

DYSTOCIA

Recurrence rate of shoulder dystocia. Lewis DF, et al. **Am J Obstet Gynecol** 1995 May;172(5):1369–71

DYSTONIA

Physiological study of cervical dystonia. Task-specific abnormality in contingent negative variation. Kaji R, et al. **Brain** 1995 Apr;118 (Pt 2):511–22
Dyspnea in dystonia. A functional evaluation. Braun N, et al. **Chest** 1995 May;107(5):1309–16

EAR DISEASES

Case report: the first report of idiopathic hypereosinophilic syndrome involved with lung and middle ear. Takayama K, et al. **Am J Med Sci** 1995 May;309(5):282–4

EAR, EXTERNAL

Residual problems in chest donor sites after microtia reconstruction: a long-term study. Thomson HG, et al. **Plast Reconstr Surg** 1995 May;95(6):961–8

EAR, MIDDLE

Case report: the first report of idiopathic hypereosinophilic syndrome involved with lung and middle ear. Takayama K, et al. **Am J Med Sci** 1995 May;309(5):282–4
Middle ear gas composition and middle ear aeration. Sadé J, et al. **Ann Otol Rhinol Laryngol** 1995 May;104(5):369–73
A simple method for retaining the aural speculum. Soo G, et al. **J Laryngol Otol** 1995 Mar;109(3):230–1

EAR NEOPLASMS

Metastatic basal cell carcinoma of the eyelid. Report of a case. Davies R, et al. **Arch Ophthalmol** 1995 May; 113(5):634–7
'Ceruminoma'—a defunct diagnosis. Mills RG, et al. **J Laryngol Otol** 1995 Mar;109(3):180–8

EATING

Thermic effect of food in humans: methods and results from use of a respiratory chamber. Tataranni PA, et al. **Am J Clin Nutr** 1995 May;61(5):1013–9
Usefulness of fasting and postprandial duplex ultrasound examinations for predicting high-grade superior mesenteric artery stenosis. Gentile AT, et al. **Am J Surg** 1995 May; 169(5):476–9

EBOLA VIRUS

Isolation and partial characterisation of a new strain of Ebola virus [see comments] Le Guenno B, et al. **Lancet** 1995 May 20;345(8960):1271–4. Comment in: Lancet 1995 May 20;345(8960):1252–3.

ECCHYMOSIS

Images in clinical medicine. Coining. Crutchfield CE 3rd, et al. **N Engl J Med** 1995 Jun 8;332(23):1552

ECHO-PLANAR IMAGING

What is echoplanar imaging, and could you please explain its merits and clinical implications? Buonocore E, et al. **AJR Am J Roentgenol** 1995 Jun;164(6):1549–50

ECHOCARDIOGRAPHY

Left ventricular morphologic features and function in nonhospitalized cocaine users: a quantitative two-dimensional echocardiographic study. Eisenberg MJ, et al. **Am Heart J** 1995 May;129(5):941–6
Quantitation of myocardial dysfunction in ischemic heart disease by echocardiographic endocardial surface mapping: correlation with hemodynamic status. Fisher JP, et al. **Am Heart J** 1995 Jun;129(6):1114–21
Three-dimensional echocardiography in the diagnosis of postinfarction ventricular septal defect. Gabriel H, et al. **Am Heart J** 1995 May;129(5):1032–40
Echocardiographic diagnosis of type B interruption of a right aortic arch. Geva T, et al. **Am Heart J** 1995 May; 129(5):1042–5 (7 ref.)
Recognition of the segmental tendency of false-positive dobutamine stress echocardiograms and its effects on test sensitivity and specificity [editorial] Latcham AP, et al. **Am Heart J** 1995 May;129(5):1047–50
Does hypotension during dobutamine stress echocardiography correlate with anatomic or functional cardiac impairment? Lieberman EB, et al. **Am Heart J** 1995 Jun;129(6):1121–6
Mixed-type total anomalous pulmonary venous connection: echocardiographic limitations and angiographic advantages. Reddy SC, et al. **Am Heart J** 1995 May; 129(5):1034–8 (10 ref.)
Regional heterogeneity on myocardial contrast echocardiography without severe obstructive coronary artery disease. Bach DS, et al. **Am J Cardiol** 1995 May 15;75(15):982–6
Evaluation of diagnostic procedures [letter] Froelicher VF. **Circulation** 1995 May 1;91(9):2499
Effects of long-term enalapril therapy on cardiac structure and function in patients with left ventricular dysfunction. Results of the SOLVD echocardiography substudy [see comments] Greenberg B, et al. **Circulation** 1995 May 15; 91(10):2573–81. Comment in: Circulation 1995 May 15;91(10):2504–7.
Serial echocardiographic-Doppler assessment of left ventricular geometry and function in rats with pressure-overload hypertrophy. Chronic angiotensin-converting enzyme inhibition attenuates the transition to heart failure. Litwin SE, et al. **Circulation** 1995 May 15;91(10):2642–54
Dobutamine echocardiography predicts improvement of hypoperfused dysfunctional myocardium after revascularization in patients with coronary artery disease. Perrone-Filardi P, et al. **Circulation** 1995 May 15; 91(10):2556–65

ECHOCARDIOGRAPHY, DOPPLER

Quantitation of aortic regurgitation by Doppler echocardiography: a practical approach. Dolan MS, et al. **Am Heart J** 1995 May;129(5):1014–20
Comparison of Doppler echocardiographic methods with heart catheterisation in assessing aortic valve area in 100 patients with aortic stenosis. Fischer JL, et al. **Br Heart J** 1995 Mar;73(3):293–8

ECHOCARDIOGRAPHY, DOPPLER, COLOR

Quantitation of aortic regurgitation by Doppler echocardiography: a practical approach. Dolan MS, et al. **Am Heart J** 1995 May;129(5):1014–20
Echo Doppler evaluation of patients with acute mitral regurgitation: superiority of transesophageal echocardiography with color flow imaging. Smith MD, et al. **Am Heart J** 1995 May;129(5):967–74

ECHOCARDIOGRAPHY, TRANSESOPHAGEAL

Isolated mitral valve rupture caused by nonpenetrating trauma: recognition by transesophageal echocardiography. Pérez de Prado A, et al. **Am Heart J** 1995 May; 129(5):1032–4 (7 ref.)
Transesophageal echocardiography in critically ill patients [letter] Sekovski B. **Am Heart J** 1995 Jun;129(6):1224
Echo Doppler evaluation of patients with acute mitral regurgitation: superiority of transesophageal echocardiography with color flow imaging. Smith MD, et al. **Am Heart J** 1995 May;129(5):967–74
Transesophageal echocardiographic guidance of cardioversion in patients with atrial fibrillation. Stoddard MF, et al. **Am Heart J** 1995 Jun;129(6):1204–15
Incremental value of biplane and multiplane transesophageal echocardiography for the assessment of active infective endocarditis. Job FP, et al. **Am J Cardiol** 1995 May 15; 75(15):1033–7
Adjustable De Vega tricuspid valve annuloplasty guided by transesophageal echocardiography [letter] De Simone R, et al. **Ann Thorac Surg** 1995 May;59(5):1272
Successful use of transesophageal echocardiography during extracorporeal membrane oxygenation in infants after cardiac operations. Marcus B, et al. **J Thorac Cardiovasc Surg** 1995 May;109(5):846–8
Systematic transesophageal echocardiography for detection of mediastinal lesions in patients with multiple injuries. Catoire P, et al. **J Trauma** 1995 Jan;38(1):96–102

ECLAMPSIA

Eclampsia in the United Kingdom. More information is required [letter] Daniel DG, et al. **BMJ** 1995 Apr 29; 310(6987):1137; discussion 1138
Eclampsia in the United Kingdom. Better standards of care will reduce morbidity and mortality [letter] O'Donnell E, et al. **BMJ** 1995 Apr 29;310(6987):1137–8

ECONOMIC COMPETITION

Health care reform or a return to social darwinism? [editorial; comment] Goldfrank LR. **Ann Emerg Med** 1995 May; 25(5):692–4. Comment on: Ann Emerg Med 1995 May;25(5):666–74.

EDETIC ACID

Fortification of sugar with iron sodium ethylenediaminotetraacetate (FeNaEDTA) improves iron status in semirural Guatemalan populations [see comments] Viteri FE, et al. **Am J Clin Nutr** 1995 May;61(5):1153–63 . Comment in: Am J Clin Nutr 1995 May;61(5):1164–5.

EDROPHONIUM

Edrophonium as an antagonist of vecuronium-induced neuromuscular block in the elderly. Kitajima T, et al. **Anaesthesia** 1995 Apr;50(4):359–61

EDUCATION, CONTINUING

Education. The learning curve. Lumsdon K. **Hosp Health Netw** 1995 May 5;69(9):67

EDUCATION, MEDICAL

Comparing times and performances of French- and English-speaking candidates taking a national examination of clinical decision-making skills. Bordage G, et al. **Acad Med** 1995 May;70(5):359–65
Educational mandates from managed care. Cohen JJ. **Acad Med** 1995 May;70(5):381

EDUCATION, MEDICAL

Where there is no family doctor: the development of family practice around the world. Haq C, et al. **Acad Med** 1995 May;70(5):370–80
Generalists should teach, but who will pay? [letter] Hensel WA. **Acad Med** 1995 May;70(5):341–2
Influence of medical school curriculum on primary care specialty choice: analysis and synthesis of the literature. Meurer LN. **Acad Med** 1995 May;70(5):388–97
Rehabilitation medicine—an orphan in our curriculum [letter] Rogers EJ. **Acad Med** 1995 May;70(5):343
Problem-based learning: is it worth it? [letter] Somlyo AP. **Acad Med** 1995 May;70(5):341
Medical education grand rounds. Stagnaro-Green A. **Acad Med** 1995 May;70(5):429–30
A fellowship in medical education to develop educational leaders. Wilkerson L, et al. **Acad Med** 1995 May;70(5):457–8
Physician-workforce and educational planning in Canada: has the pendulum swung too far?[see comments] Ryten E. **Can Med Assoc J** 1995 May 1;152(9):1395–8. Comment in: Can Med Assoc J 1995 May 1;152(9):1389–91.
More pearls [letter] Jacques LB. **J Fam Pract** 1995 May; 40(5):432
More pearls [letter] Miller S. **J Fam Pract** 1995 May; 40(5):433, 509

EDUCATION, MEDICAL, CONTINUING

Using telemedicine for continuing education for rural physicians. Sanders J, et al. **Acad Med** 1995 May;70(5):457
Analysis of an international emergency medical service train-the-trainer program. Pirrallo RG, et al. **Ann Emerg Med** 1995 May;25(5):656–9
How to write a scientific paper—a rough guide to getting published. Lilleyman JS. **Arch Dis Child** 1995 Mar; 72(3):268–70
Continuing medical education: a personal view. Hayes TM. **BMJ** 1995 Apr 15;310(6985):994–6
Camp laparoscopy. Montague J. **Hosp Health Netw** 1995 May 5;69(9):64
A fluoroscopy credentialling programme for orthopaedic surgeons. Lewall DB, et al. **J Bone Joint Surg Br** 1995 May;77(3):442–4
Teaching problem-solving—how are we doing? [editorial; comment] Kassirer JP. **N Engl J Med** 1995 Jun 1; 332(22):1507–9. Comment on: N Engl J Med 1995 Jun 1;332(22):1503–5.
The RSNA Learning Center and Home Page. Redman HC, et al. **Radiology** 1995 Jun;195(3):865–6

EDUCATION, MEDICAL, GRADUATE

The interim program review: a structured institutional approach. Hiatt JR, et al. **Acad Med** 1995 May;70(5):456–7
Presentation of the 1995 Robert H. Williams Distinguished Chair of Medicine Award to William Nimmons Kelley, MD. **Am J Med** 1995 May;98(5):425–7
Research, publications and career advancement [letter] Lewis IH. **Anaesthesia** 1995 Apr;50(4):366–7
Research in anaesthetic training [letter] Tighe SQ. **Anaesthesia** 1995 Apr;50(4):367
Feasibility of obtaining family consent for teaching cricothyrotomy on the newly dead in the emergency department [see comments] Olsen J, et al. **Ann Emerg Med** 1995 May;25(5):660–5. Comment in: Ann Emerg Med 1995 May;25(5):694–5.
Unified training grade [editorial] Bayley TJ. **BMJ** 1995 Apr 22;310(6986):1020–1
Workforce needs and training in pulmonary and critical care medicine. Hunninghake GW, et al. **Chest** 1995 May; 107(5):1435–6
KUH notes: urology research incentives for the basic scientist and physician. Striker GE. **J Urol** 1995 Jun;153(6):1951
Medical migration and the physician workforce. International medical graduates and American medicine. Mullan F, et al. **JAMA** 1995 May 17;273(19):1521–7

EDUCATION, MEDICAL, UNDERGRADUATE

An OSCE assessment of fourth-year students. Ainsworth MA, et al. **Acad Med** 1995 May;70(5):444–5
A clinical evaluation form to improve faculty critique of students. Ainsworth MA, et al. **Acad Med** 1995 May; 70(5):445
A problem-based learning approach to developing information-retrieval skills. Albritton TA, et al. **Acad Med** 1995 May;70(5):438–9
A workshop on taking a sexual history and counseling on contraception. Anderson M, et al. **Acad Med** 1995 May; 70(5):443–4
Reorganization of postpartum rounds. Blake KD, et al. **Acad Med** 1995 May;70(5):432
Empathy training to improve physician-patient communication skills. Feighny KM, et al. **Acad Med** 1995 May;70(5):435–6
Early longitudinal assessment of clinical skills and performance in the basic sciences. Fields SA, et al. **Acad Med** 1995 May;70(5):441
Oslerian basis of education in the ambulatory setting [letter] Friedland ML. **Acad Med** 1995 May;70(5):344–5
The disabled in the community. Galil A, et al. **Acad Med** 1995 May;70(5):437–8
Implementation of a longitudinal nutrition curriculum at UCLA. Go VL, et al. **Acad Med** 1995 May;70(5):432–3
Teaching summarization and communication skills to fourth-year students. Grum CM, et al. **Acad Med** 1995 May;70(5):442–3
Shifting medical student education to the outpatient setting: what are we losing? Grum CM, et al. **Acad Med** 1995 May; 70(5):447
Faculty development for community primary care preceptors. Harris IB, et al. **Acad Med** 1995 May; 70(5):458–9
A multimodality approach to preparation for clinical medicine. Jacobs C, et al. **Acad Med** 1995 May;70(5):441–2
An integrated nutrition curriculum for medical students. Johnson VK, et al. **Acad Med** 1995 May;70(5):433–4
Teaching medical students about money management in primary care practice. Kollisch DO, et al. **Acad Med** 1995 May;70(5):436
Medical interviewing in Spanish. Kumar S. **Acad Med** 1995 May;70(5):436–7
A program to provide early exposure to primary care role models: multiple benefits. Kvasnicka JH, et al. **Acad Med** 1995 May;70(5):448–9
Using a student advisory group for curriculum assessment. Kvasnicka JH, et al. **Acad Med** 1995 May;70(5):430–1
Multifaceted evaluation to meet present and future goals. Lee LS, et al. **Acad Med** 1995 May;70(5):431–2
A primary care core curriculum at multiple sites: student-directed instruction versus physician-directed instruction. Lindemann JC, et al. **Acad Med** 1995 May; 70(5):449
A comprehensive, integrated performance assessment of first-year medical students. Marcus E, et al. **Acad Med** 1995 May;70(5):440–1
Student focus groups: feedback on basic science courses. Perez JE, et al. **Acad Med** 1995 May;70(5):430
A Curriculum Information Management System. Petrusa ER, et al. **Acad Med** 1995 May;70(5):429
The primary care program at Duke. Sheline B, et al. **Acad Med** 1995 May;70(5):450–1
Using the MEDLINE database in a histology laboratory. Southern J, et al. **Acad Med** 1995 May;70(5):439–40
Faculty development for community preceptors using student site visits. Stangl S, et al. **Acad Med** 1995 May;70(5):459
A standardized patient program to evaluate summarization skills in patient interviews. Wolf FM, et al. **Acad Med** 1995 May;70(5):443
An adaptation of the objective structured clinical examination to a final year medical student course in anaesthesia and intensive care. Critchley LA, et al. **Anaesthesia** 1995 Apr; 50(4):354–8
Older women's health: 'taking the pulse' reveals gender gap in medical care [see comments] Butler RN, et al. **Geriatrics** 1995 May;50(5):39–40, 43–6, 49. Comment in: Geriatrics 1995 May;50(5):6, 8.

EDUCATION, NURSING

Medicare funding of nurse education. The case for policy change. Aiken LH, et al. **JAMA** 1995 May 17; 273(19):1528–32
Pioneers in academia: higher education for nurses in Estonia, Latvia, and Lithuania. Kalnins I. **Nurs Outlook** 1995 Mar-Apr;43(2):84–7

EDUCATION, NURSING, GRADUATE

Restructuring. Implications for nursing administration education. Johnston CL, et al. **J Nurs Adm** 1995 May; 25(5):12–3

EDUCATION, PREMEDICAL

The humanities and medicine program: the need for the traditional premedical requirements. Stimmel B, et al. **Acad Med** 1995 May;70(5):438

EDUCATION, PROFESSIONAL, RETRAINING

Staffing. On-the-job retraining. Nordhaus-Bike AM. **Hosp Health Netw** 1995 May 20;69(10):51–2

EDUCATIONAL MEASUREMENT

A clinical evaluation form to improve faculty critique of students. Ainsworth MA, et al. **Acad Med** 1995 May; 70(5):445
An OSCE assessment of fourth-year students. Ainsworth MA, et al. **Acad Med** 1995 May;70(5):444–5
Comparing times and performances of French- and English-speaking candidates taking a national examination of clinical decision-making skills. Bordage G, et al. **Acad Med** 1995 May;70(5):359–65
Residency directors' predictions of candidates' performances on a licensing examination. Brailovsky CA, et al. **Acad Med** 1995 May;70(5):410–4
Early longitudinal assessment of clinical skills and performance in the basic sciences. Fields SA, et al. **Acad Med** 1995 May;70(5):441
A comprehensive, integrated performance assessment of first-year medical students. Marcus E, et al. **Acad Med** 1995 May;70(5):440–1
An adaptation of the objective structured clinical examination to a final year medical student course in anaesthesia and intensive care. Critchley LA, et al. **Anaesthesia** 1995 Apr; 50(4):354–8
The Part II examination: political exercise or national standard? [letter] Kennedy B. **Can Med Assoc J** 1995 Apr 15;152(8):1183–4

EDUCATIONAL STATUS

Comparing times and performances of French- and English-speaking candidates taking a national examination of clinical decision-making skills. Bordage G, et al. **Acad Med** 1995 May;70(5):359–65
Education and dementia [editorial; comment] Orrell M, et al. **BMJ** 1995 Apr 15;310(6985):951–2. Comment on: BMJ 1995 Apr 15;310(6985):970–3.
Prevalence of Alzheimer's disease and vascular dementia: association with education. The Rotterdam study [see comments] Ott A, et al. **BMJ** 1995 Apr 15;310(6985):970–3 . Comment in: BMJ 1995 Apr 15;310(6985):951–2.

EGG WHITE

Yellow fever vaccine and egg allergy [letter] Mosimann B, et al. **J Allergy Clin Immunol** 1995 May;95(5 Pt 1):1064

EHLERS-DANLOS SYNDROME

Fatal hemoptysis in Ehlers-Danlos syndrome. Old malady with a new curse. Yost BA, et al. **Chest** 1995 May; 107(5):1465–7

EHRLICHIOSIS

Seroepidemiology of infections due to spotted fever group rickettsiae and Ehrlichia species in military personnel exposed in areas of the United States where such infections are endemic. Yevich SJ, et al. **J Infect Dis** 1995 May; 171(5):1266–73

EJACULATORY DUCTS

Fertility restoration by seminal tract washout in ejaculatory duct obstruction. Colpi GM, et al. **J Urol** 1995 Jun; 153(6):1948–50

ELASTIC TISSUE

Abnormalities in elastic fibers and other connective-tissue components of floppy mitral valve. Tamura K, et al. **Am Heart J** 1995 Jun;129(6):1149–58

ELBOW JOINT

Sports and occupational injuries of the elbow: MR imaging findings. Ho CP. **AJR Am J Roentgenol** 1995 Jun; 164(6):1465–71
Elbow extension using anterior deltoids and upper pectorals in spinal cord-injured subjects. Marciello MA, et al. **Arch Phys Med Rehabil** 1995 May;76(5):426–32

ELDER ABUSE

Older women's health: 'taking the pulse' reveals gender gap in medical care [see comments] Butler RN, et al. **Geriatrics** 1995 May;50(5):39–40, 43–6, 49. Comment in: Geriatrics 1995 May;50(5):6, 8.

ELECTRIC COUNTERSHOCK

Transesophageal echocardiographic guidance of cardioversion in patients with atrial fibrillation. Stoddard MF, et al. **Am Heart J** 1995 Jun;129(6):1204–15
Inability to charge a defibrillator [letter] Hayse-Gregson PB. **Anaesthesia** 1995 Apr;50(4):372
Effect of out-of-hospital defibrillation by basic life support providers on cardiac arrest mortality: a metaanalysis [see comments] Auble TE, et al. **Ann Emerg Med** 1995 May; 25(5):642–8. Comment in: Ann Emerg Med 1995 May;25(5):697–8.
Effectiveness of basic life support defibrillation [editorial; comment] Spaite DW. **Ann Emerg Med** 1995 May; 25(5):697–8. Comment on: Ann Emerg Med 1995 May;25(5):642–8.

ELECTRIC IMPEDANCE

Impedance measurements of body-water compartments [letter] Matthie JR, et al. **Am J Clin Nutr** 1995 May; 61(5):1167–9
Multiple- and single-frequency bioelectrical impedance analysis [letter] Ward LC, et al. **Am J Clin Nutr** 1995 May; 61(5):1166–7
Predicting body fatness: the body mass index vs estimation by bioelectrical impedance. Roubenoff R, et al. **Am J Public Health** 1995 May;85(5):726–8
The effects of normothermic and hypothermic cardiopulmonary bypass on defibrillation energy requirements and transmyocardial impedance. Implications for implantable cardioverter-defibrillator implantation.

Martin D, et al. **J Thorac Cardiovasc Surg** 1995 May; 109(5):981–8

ELECTRIC INJURIES

Cardiac monitoring of children with household electrical injuries. Bailey B, et al. **Ann Emerg Med** 1995 May; 25(5):612–7 (28 ref.)

ELECTRIC STIMULATION THERAPY

Relation between repolarization and refractoriness during programmed electrical stimulation in the human right ventricle. Implications for ventricular tachycardia induction. Koller BS, et al. **Circulation** 1995 May 1; 91(9):2378–84

A prospective, double-blind trial of electrical capacitive coupling in the treatment of non-union of long bones [letter] Bray TJ. **J Bone Joint Surg Am** 1995 May;77(5):809

ELECTROCARDIOGRAPHY

Spontaneous transient, inverted U waves as initial electrocardiographic manifestation of unstable angina. Jaffe ND, et al. **Am Heart J** 1995 May;129(5):1028–30

Use of P-wave-triggered, P-wave signal-averaged electrocardiogram to predict atrial fibrillation after coronary artery bypass surgery. Klein M, et al. **Am Heart J** 1995 May;129(5):895–901

Performance of the signal-averaged electrocardiogram: relation to baseline QRS duration. Okin PM, et al. **Am Heart J** 1995 May;129(5):932–40

Electrocardiographic repolarization [letter] Statters DJ. **Am Heart J** 1995 Jun;129(6):1224–5

Predictors of non-Q-wave acute myocardial infarction in patients with acute ischemic syndromes: an analysis from the Thrombolysis in Myocardial Ischemia (TIMI) III trials. Cannon CP, et al. **Am J Cardiol** 1995 May 15;75(15):977–81

Effects of obesity on QT, RR, and QTc intervals. el-Gamal A, et al. **Am J Cardiol** 1995 May 1;75(14):956–9

Artificial neural networks for recognition of electrocardiographic lead reversal. Hedén B, et al. **Am J Cardiol** 1995 May 1;75(14):929–33

Calculation of QTc duration and variability in the presence of sinus arrhythmia. Martin AB, et al. **Am J Cardiol** 1995 May 1;75(14):950–2

Signal-averaged electrocardiography in familial form of arrhythmogenic right ventricular cardiomyopathy. Oselladore L, et al. **Am J Cardiol** 1995 May 15; 75(15):1038–41

Precordial ST change and site of the infarct-related lesion in right coronary artery-related inferior wall acute myocardial infarction. Wong CK, et al. **Am J Cardiol** 1995 May 1;75(14):942–3

Cardiac monitoring of children with household electrical injuries. Bailey B, et al. **Ann Emerg Med** 1995 May; 25(5):612–7 (28 ref.)

Pediatric carbamazepine intoxication. Stremski ES, et al. **Ann Emerg Med** 1995 May;25(5):624–30

Atrioventricular block during fetal heart rate decelerations. Mohajer MP, et al. **Arch Dis Child Fetal Neonatal Ed** 1995 Jan;72(1):F51–3

A different approach to the analysis of pure ventricular parasystole. Castellanos A, et al. **Chest** 1995 May; 107(5):1463–4

Electrocardiographic monitoring during cardiac rehabilitation [see comments] Keteyian SJ, et al. **Chest** 1995 May;107(5):1242–6. Comment in: Chest 1995 May;107(5):1189–90.

Cardiac rehabilitation and health-care reform [editorial; comment] Lavie CJ, et al. **Chest** 1995 May;107(5):1189–90 Comment on: Chest 1995 May;107(5):1242–6.

Clinical competence in electrocardiography. A statement for physicians from the ACP/ACC/AHA Task Force on Clinical Privileges in Cardiology. Fisch C. **Circulation** 1995 May 15;91(10):2683–6

Improved detection of silent cardiac ischemia with a 12-lead portable microprocessor-driven real-time electrocardiographic monitor. Thompson RC, et al. **Mayo Clin Proc** 1995 May;70(5):434–42

ELECTROCARDIOGRAPHY, AMBULATORY

Does complexity theory apply to the conduction ratios occurring during progression of stable atrial flutter with 2:1 into 4:1 atrioventricular block? Castellanos A, et al. **Am J Cardiol** 1995 May 1;75(14):947–9

Usefulness of ischemic response to mental stress in predicting silent myocardial ischemia during ambulatory monitoring. Legault SE, et al. **Am J Cardiol** 1995 May 15; 75(15):1007–11

Continuous ambulatory electrocardiography in elderly people [letter] Räihä I. **BMJ** 1995 Apr 29;310(6987):1136–7

ELECTROCOAGULATION

Combination therapy using adrenaline and heater probe to reduce rebleeding in patients with peptic ulcer haemorrhage: a prospective randomized trial. Tekant Y, et al. **Br J Surg** 1995 Feb;82(2):223–6

Necrobiotic granulomas of the urogenital system [letter] Aqel NM. **J Clin Pathol** 1995 Feb;48(2):185

Post-operative morbidity in electrodissection tonsillectomy. Tay HL. **J Laryngol Otol** 1995 Mar;109(3):209–11

ELECTROCONVULSIVE THERAPY

Use of flumazenil in conjunction with electroconvulsive therapy [letter] Berigan TR, et al. **Am J Psychiatry** 1995 Jun;152(6):957

Variation in ECT use in the United States. Hermann RC, et al. **Am J Psychiatry** 1995 Jun;152(6):869–75

Etomidate during ECT for elderly seizure-resistant patients [letter] Ilivicky H, et al. **Am J Psychiatry** 1995 Jun; 152(6):957–8

ELECTRODES

Artificial neural networks for recognition of electrocardiographic lead reversal. Hedén B, et al. **Am J Cardiol** 1995 May 1;75(14):929–33

ELECTROENCEPHALOGRAPHY

Clonidine: an adjunct in isoflurane N2O/O2 relaxant anaesthesia. Effects on EEG power spectra, somatosensory and auditory evoked potentials. Gabriel AH, et al. **Anaesthesia** 1995 Apr;50(4):290–6

Predictive value of early continuous amplitude integrated EEG recordings on outcome after severe birth asphyxia in full term infants. Hellström-Westas L, et al. **Arch Dis Child Fetal Neonatal Ed** 1995 Jan;72(1):F34–8

Early and 1-year clinical outcome of patients' evolving non-Q-wave versus Q-wave myocardial infarction after thrombolysis. Results from The TIMI II Study. Aguirre FV, et al. **Circulation** 1995 May 15;91(10):2541–8

Quantitative electroencephalography: a method to assess cerebral injury after hypothermic circulatory arrest. Mezrow CK, et al. **J Thorac Cardiovasc Surg** 1995 May; 109(5):925–34

EEG reactivity in the prognosis of severe head injury. Gütling E, et al. **Neurology** 1995 May;45(5):915–8

Ictal scalp EEG in temporal lobe epilepsy with unitemporal versus bitemporal interictal epileptiform discharges. Steinhoff BJ, et al. **Neurology** 1995 May;45(5):889–96

ELECTROLYTES

Role of 5-hydroxytryptamine in intestinal water and electrolyte movement during gut anaphylaxis. Mourad FH, et al. **Gut** 1995 Apr;36(4):553–7

ELECTRON PROBE MICROANALYSIS

Cutaneous sarcoidosis and foreign bodies. An electron probe roentgenographic microanalytic study. Val-Bernal JF, et al. **Arch Pathol Lab Med** 1995 May;119(5):471–4

ELECTRON TRANSPORT

Presentation and clinical investigation of mitochondrial respiratory chain disease. A study of 51 patients. Jackson MJ, et al. **Brain** 1995 Apr;118 (Pt 2):339–57

ELECTRORETINOGRAPHY

Electrophysiologic abnormalities in two cases of familial amyloidosis. Walter P, et al. **Am J Ophthalmol** 1995 May; 119(5):662–3

ELLIPTOCYTOSIS, HEREDITARY

Monoclonal antibodies recognizing epitopes on the extracellular face and intracellular N-terminus of the human erythrocyte anion transporter (band 3) and their application to the analysis of South East Asian ovalocytes. Smythe JS, et al. **Blood** 1995 May 15;85(10):2929–36

EMBOLISM

Embolization of artery by a bullet [letter] Dunn J, et al. **AJR Am J Roentgenol** 1995 Jun;164(6):1555–6

Atheromatous macroembolism after balloon angioplasty of the superficial femoral artery. Hackworth CA, et al. **AJR Am J Roentgenol** 1995 Jun;164(6):1516–8

Medullary lavage reduces embolic phenomena and cardiopulmonary changes during cemented hemiarthroplasty. Christie J, et al. **J Bone Joint Surg Br** 1995 May;77(3):456–9

Transcardiac echocardiography during invasive intramedullary procedures. Christie J, et al. **J Bone Joint Surg Br** 1995 May;77(3):450–5

EMBOLISM, AIR

Air embolism during awake craniotomy. Scuplak SM, et al. **Anaesthesia** 1995 Apr;50(4):338–40

EMBOLISM, CHOLESTEROL

Coronary artery morphologic features after coronary rotational atherectomy: insights into mechanisms of lumen enlargement and embolization. Farb A, et al. **Am Heart J** 1995 Jun;129(6):1058–67

EMBOLIZATION, THERAPEUTIC

Systemic-to-pulmonary artery collateral vessels and surgical shunts in patients with cyanotic congenital heart disease: perioperative treatment by transcatheter embolization. Sharma S, et al. **AJR Am J Roentgenol** 1995 Jun; 164(6):1505–10

Partial splenic embolisation and improvement of hypersplenism before liver transplantation. Villaizán Pérez C, et al. **Arch Dis Child** 1995 Mar;72(3):243–4

EMERGENCY MEDICAL SERVICES

Effect of out-of-hospital defibrillation by basic life support providers on cardiac arrest mortality: a metaanalysis [see comments] Auble TE, et al. **Ann Emerg Med** 1995 May; 25(5):642–8. Comment in: Ann Emerg Med 1995 May;25(5):697–8.

Determinants of emergency department procedure- and condition-specific universal (barrier) precaution requirements for optimal provider protection. Kelen GD, et al. **Ann Emerg Med** 1995 Jun;25(6):743–50

Emergency medical service system development: results of the statewide emergency medical service Technical Assessment Program. Snyder JA, et al. **Ann Emerg Med** 1995 Jun;25(6):768–75

Effectiveness of basic life support defibrillation [editorial; comment] Spaite DW. **Ann Emerg Med** 1995 May; 25(5):697–8. Comment on: Ann Emerg Med 1995 May;25(5):642–8.

Sudden death in individuals in hobble restraints during paramedic transport. Stratton SJ, et al. **Ann Emerg Med** 1995 May;25(5):710–2

Paramedics and technicians are equally successful at managing cardiac arrest outside hospital. Guly UM, et al. **BMJ** 1995 Apr 29;310(6987):1091–4

EMERGENCY MEDICAL TECHNICIANS

Use of epinephrine for anaphylaxis by emergency medical technicians in a wilderness setting. Fortenberry JE, et al. **Ann Emerg Med** 1995 Jun;25(6):785–7

Occupational blood contact among prehospital providers. Marcus R, et al. **Ann Emerg Med** 1995 Jun;25(6):776–9

Emergency medical service system development: results of the statewide emergency medical service Technical Assessment Program. Snyder JA, et al. **Ann Emerg Med** 1995 Jun;25(6):768–75

Paramedics and technicians are equally successful at managing cardiac arrest outside hospital. Guly UM, et al. **BMJ** 1995 Apr 29;310(6987):1091–4

EMERGENCY MEDICINE

Management of the patient with the complaint of sexual assault. American College of Emergency Physicians. **Ann Emerg Med** 1995 May;25(5):728–9

Emergency physician shift work. American College of Emergency Physicians. **Ann Emerg Med** 1995 Jun;25(6):864

Lost sleep. Hart RG. **Ann Emerg Med** 1995 Jun;25(6):849–50

Practicing cricothyrotomy on the newly dead [editorial; comment] Knopp RK. **Ann Emerg Med** 1995 May; 25(5):694–5. Comment on: Ann Emerg Med 1995 May;25(5):660–5.

Feasibility of obtaining family consent for teaching cricothyrotomy on the newly dead in the emergency department [see comments] Olsen J, et al. **Ann Emerg Med** 1995 May;25(5):660–5. Comment in: Ann Emerg Med 1995 May;25(5):694–5.

The emergency physician and medical management [editorial] Pane GA. **Ann Emerg Med** 1995 May;25(5):695–7

Analysis of an international emergency medical service train-the-trainer program. Pirrallo RG, et al. **Ann Emerg Med** 1995 May;25(5):656–9

Recognition of cognitive problems in older adults by emergency medicine personnel [editorial] Sanders AB. **Ann Emerg Med** 1995 Jun;25(6):831–3

Health care reform and emergency medicine [see comments] Young GP, et al. **Ann Emerg Med** 1995 May;25(5):666–74 (82 ref.). Comment in: Ann Emerg Med 1995 May;25(5):692–4.

Emergency medicine. Goldfrank LR. **JAMA** 1995 Jun 7; 273(21):1673–4

EMERGENCY SERVICE, HOSPITAL

Emergency physician shift work. American College of Emergency Physicians. **Ann Emerg Med** 1995 Jun;25(6):864

Emergency department observation units. American College of Emergency Physicians. **Ann Emerg Med** 1995 Jun; 25(6):863–4

Management of observation units. American College of Emergency Physicians. Brillman J, et al. **Ann Emerg Med** 1995 Jun;25(6):823–30

Emergency department quality assurance/improvement practices for the pediatric patient. Gausche M, et al. **Ann Emerg Med** 1995 Jun;25(6):804–8

Wound registry: development and validation. Hollander JE, et al. **Ann Emerg Med** 1995 May;25(5):675–85

The ED status board as a threat to patient confidentiality [letter] Mines D. **Ann Emerg Med** 1995 Jun;25(6):855–6

Death and resuscitation in the pediatric emergency department. Teach SJ, et al. **Ann Emerg Med** 1995 Jun; 25(6):799–803
The emergency department log as a simple injury-surveillance tool. Williams JM, et al. **Ann Emerg Med** 1995 May;25(5):686–91
Health care reform and emergency medicine [see comments] Young GP, et al. **Ann Emerg Med** 1995 May;25(5):666–74 (82 ref.). Comment in: Ann Emerg Med 1995 May;25(5):692–4.
Bullying in schools. Accident and emergency departments need management guidelines [letter] Wright J, et al. **BMJ** 1995 Apr 22;310(6986):1066

EMIGRATION AND IMMIGRATION

Crossing 'line on the map' in search of hope [news] Skolnick AA. **JAMA** 1995 Jun 7;273(21):1646–8
Good workers may get bad breaks on health [news] Stephenson J. **JAMA** 1995 Jun 7;273(21):1643–6
Health at home means watching the global village [news] Stephenson J. **JAMA** 1995 Jun 7;273(21):1648–9
Impact of Proposition 187 is difficult to gauge [news] Voelker R. **JAMA** 1995 Jun 7;273(21):1641–3
Speaking the languages of medicine and culture [news] Voelker R. **JAMA** 1995 Jun 7;273(21):1639–41

EMOTIONS

Emotional reactions during medical education [letter] Lee-Tsang-Tan G, et al. **Acad Med** 1995 May;70(5):343–4

EMPATHY

Empathy training to improve physician-patient communication skills. Feighny KM, et al. **Acad Med** 1995 May;70(5):435–6

EMPHYSEMA

Emphysematous pyelonephritis: successful treatment with percutaneous drainage [letter] Cardinael AS, et al. **AJR Am J Roentgenol** 1995 Jun;164(6):1554–5
Do radiographic criteria for emphysema predict physiologic impairment? Kilburn KH, et al. **Chest** 1995 May; 107(5):1225–31

EMPLOYMENT

Keep the story alive. Gordon S, et al. **Am J Nurs** 1995 May; 95(5):20–2
Neuropsychologic impairment in early HIV infection. A risk factor for work disability. Albert SM, et al. **Arch Neurol** 1995 May;52(5):525–30
Occupational outcome after temporal lobectomy for refractory epilepsy. Sperling MR, et al. **Neurology** 1995 May;45(5):970–7
Health hazards among working children in Texas. Cooper SP, et al. **South Med J** 1995 May;88(5):550–4

EMPYEMA, PLEURAL

Thoracoscopic debridement of loculated empyema thoracis in children. Silen ML, et al. **Ann Thorac Surg** 1995 May; 59(5):1166–8
Decortication for chronic postpneumonic empyema. Martella AT, et al. **J Am Coll Surg** 1995 May;180(5):573–6

ENALAPRIL

Effects of early enalapril treatment on global and regional wall motion in acute myocardial infarction. CONSENSUS II Multi Echo Study Group. Carstensen S, et al. **Am Heart J** 1995 Jun;129(6):1101–8
Racial difference in incidence of cough with angiotensin-converting enzyme inhibitors (a tale of two cities). Woo KS, et al. **Am J Cardiol** 1995 May 1; 75(14):967–8
Enalapril reduces the albuminuria of patients with sickle cell disease. Aoki RY, et al. **Am J Med** 1995 May;98(5):432–5
Combining salicylate and enalapril in patients with coronary artery disease and heart failure. Baur LH, et al. **Br Heart J** 1995 Mar;73(3):227–36
Effects of long-term enalapril therapy on cardiac structure and function in patients with left ventricular dysfunction. Results of the SOLVD echocardiography substudy [see comments] Greenberg B, et al. **Circulation** 1995 May 15; 91(10):2573–81. Comment in: Circulation 1995 May 15;91(10):2504–7.

ENCEPHALITIS, JAPANESE

Characterization of a highly attenuated Japanese encephalitis virus generated from molecularly cloned cDNA. Sumiyoshi H, et al. **J Infect Dis** 1995 May;171(5):1144–51

ENCEPHALITIS, VIRAL

Evidence of apoptotic cell death in HIV encephalitis [see comments] Petito CK, et al. **Am J Pathol** 1995 May; 146(5):1121–30. Comment in: Am J Pathol 1995 May;146(5):1040–4.

ENCEPHALITIS VIRUS, JAPANESE

Characterization of a highly attenuated Japanese encephalitis virus generated from molecularly cloned cDNA. Sumiyoshi H, et al. **J Infect Dis** 1995 May;171(5):1144–51

ENCEPHALITOGENIC BASIC PROTEINS

Myelin basic protein peptide complexes with the class II MHC molecules I-Au and I-Ak form and dissociate rapidly at neutral pH. Mason K, et al. **J Immunol** 1995 May 15; 154(10):5216–27
Two mechanisms of antigen-specific apoptosis of myelin basic protein (MBP)-specific T lymphocytes derived from multiple sclerosis patients and normal individuals. Pelfrey CM, et al. **J Immunol** 1995 Jun 1;154(11):6191–202

ENCEPHALITOZOON CUNICULI

Polymerase chain reaction and culture confirmation of disseminated Encephalitozoon cuniculi in a patient with AIDS: successful therapy with albendazole. De Groote MA, et al. **J Infect Dis** 1995 May;171(5):1375–8

ENCEPHALITOZOONOSIS

Polymerase chain reaction and culture confirmation of disseminated Encephalitozoon cuniculi in a patient with AIDS: successful therapy with albendazole. De Groote MA, et al. **J Infect Dis** 1995 May;171(5):1375–8

ENCEPHALOCELE

Atypical retinochoroidal coloboma in patients with dysplastic optic discs and transsphenoidal encephalocele. Brodsky MC, et al. **Arch Ophthalmol** 1995 May;113(5):624–8
Automatic stepping in the pontomedullary stage of central herniation. Hanna JP, et al. **Neurology** 1995 May; 45(5):985–6

ENCEPHALOMYELITIS, ALLERGIC

Myelin oligodendrocyte glycoprotein induces a demyelinating encephalomyelitis resembling multiple sclerosis. Johns TG, et al. **J Immunol** 1995 May 15; 154(10):5536–41

ENCEPHALOMYOCARDITIS VIRUS

High avidity IFN-neutralizing antibodies in pharmaceutically prepared human IgG. Ross C, et al. **J Clin Invest** 1995 May;95(5):1974–8

ENDARTERECTOMY, CAROTID

Short-stay carotid endarterectomy is safe and cost-effective. Kraiss LW, et al. **Am J Surg** 1995 May;169(5):512–5
Cost-effective carotid endarterectomy. Luna G, et al. **Am J Surg** 1995 May;169(5):516–8
Treatment of recurrent cerebrovascular disease. Review of a 10-year experience. Coyle KA, et al. **Ann Surg** 1995 May; 221(5):517–21; discussion 521–4
Carotid endarterectomy. Efficacy is proved [letter] Aldoori MI, et al. **BMJ** 1995 Apr 29;310(6987):1136
Carotid endarterectomy. Preoperative angiography is outdated [letter] Bell PR. **BMJ** 1995 Apr 29;310(6987):1136
Carotid endarterectomy. Should be offered to appropriately selected patients [letter] Humphrey P, et al. **BMJ** 1995 Apr 29;310(6987):1136
Carotid endarterectomy. Bias may affect outcome of trials [letter] Keatinge R. **BMJ** 1995 Apr 29;310(6987):1135
Carotid endarterectomy. Is cost effective [letter] Mead GE, et al. **BMJ** 1995 Apr 29;310(6987):1135
Carotid endarterectomy. Evidence is available for selected patients in selected units [letter] Wolfe JH. **BMJ** 1995 Apr 29;310(6987):1135–6
Endarterectomy for asymptomatic carotid stenosis? Warlow C. **Lancet** 1995 May 20;345(8960):1254–5

ENDOCARDITIS

Trousseau's syndrome with nonbacterial thrombotic endocarditis: pathogenic role of antiphospholipid syndrome. Bessis D, et al. **Am J Med** 1995 May;98(5):511–3

ENDOCARDITIS, BACTERIAL

Incremental value of biplane and multiplane transesophageal echocardiography for the assessment of active infective endocarditis. Job FP, et al. **Am J Cardiol** 1995 May 15; 75(15):1033–7
Diagnosis of infected modified Blalock-Taussig shunt by computed tomography. Turner SW, et al. **Ann Thorac Surg** 1995 May;59(5):1216–7
Incidence of hemolysin, gelatinase, and aggregation substance among enterococci isolated from patients with endocarditis and other infections and from feces of hospitalized and community-based persons. Coque TM, et al. **J Infect Dis** 1995 May;171(5):1223–9
Chlamydia pneumoniae pneumonia with endocarditis [letter] Norton R, et al. **Lancet** 1995 May 27;345(8961):1376–7

ENDOCARDIUM

Novel technique to bioassay endocardium-derived nitric oxide from the beating heart. Discigil B, et al. **Ann Thorac Surg** 1995 May;59(5):1182–6
Tricuspid valve regurgitation attributable to endomyocardial biopsies and rejection in heart transplantation. Hausen B, et al. **Ann Thorac Surg** 1995 May;59(5):1134–40
Effect of subendocardial resection on sinus rhythm endocardial electrogram abnormalities. Miller JM, et al. **Circulation** 1995 May 1;91(9):2385–91

ENDOCRINE DISEASES

Two mutations in the insulin receptor gene of a patient with leprechaunism: application to prenatal diagnosis [see comments] Longo N, et al. **J Clin Endocrinol Metab** 1995 May;80(5):1496–501. Comment in: J Clin Endocrinol Metab 1995 May;80(5):1493–5.

ENDOCRINE GLAND NEOPLASMS

Palliative operations for patients with unresectable endocrine neoplasia. Zogakis TG, et al. **Surg Clin North Am** 1995 Jun;75(3):525–38 (31 ref.)

ENDOCRINE GLANDS

Florid deep glands of the uterine cervix. Another mimic of adenoma malignum. Daya D, et al. **Am J Clin Pathol** 1995 May;103(5):614–7

ENDOCYTOSIS

Luminal endocytosis and intracellular targeting by acinar cells during early biliary pancreatitis in the opossum. Lerch MM, et al. **J Clin Invest** 1995 May;95(5):2222–31

ENDOMETRIAL HYPERPLASIA

Endometrial squamous metaplasia. An unusual response to progestin therapy of hyperplasia. Miranda MC, et al. **Arch Pathol Lab Med** 1995 May;119(5):458–60

ENDOMETRIAL NEOPLASMS

Carcinoma of the endometrium. von Gruenigen VE, et al. **Am Fam Physician** 1995 May 1;51(6):1531–6, 1541–2
Differences between Occidental and Oriental postmenopausal women in cutoff level of endometrial thickness for endometrial cancer screening by vaginal scan. Tsuda H, et al. **Am J Obstet Gynecol** 1995 May;172(5):1494–5
Modulation of insulin-like growth factor I (IGF-I) receptors and membrane-associated IGF-binding proteins in endometrial cancer cells by estradiol. Kleinman D, et al. **Endocrinology** 1995 Jun;136(6):2531–7
Endometrial blood flow analysis in postmenopausal women: can it help differentiate benign from malignant causes of endometrial thickening? Sheth S, et al. **Radiology** 1995 Jun; 195(3):661–5

ENDOMETRIOSIS

Endometriosis: current management. Lu PY, et al. **Mayo Clin Proc** 1995 May;70(5):453–63 (68 ref.)
Recurrent subarachnoid hemorrhage due to endometriosis. Duke R, et al. **Neurology** 1995 May;45(5):1000–2

ENDOMETRIUM

Color Doppler imaging improves specificity of diagnosis in women with thickened endometrium on transvaginal ultrasonography [letter] Dubinsky TJ. **Am J Obstet Gynecol** 1995 May;172(5):1645–7
Transvaginal ultrasonography of the endometrium in women with postmenopausal bleeding—a Nordic multicenter study. Karlsson B, et al. **Am J Obstet Gynecol** 1995 May; 172(5):1488–94
Differences between Occidental and Oriental postmenopausal women in cutoff level of endometrial thickness for endometrial cancer screening by vaginal scan. Tsuda H, et al. **Am J Obstet Gynecol** 1995 May;172(5):1494–5
Endometrial squamous metaplasia. An unusual response to progestin therapy of hyperplasia. Miranda MC, et al. **Arch Pathol Lab Med** 1995 May;119(5):458–60
Endometrial blood flow analysis in postmenopausal women: can it help differentiate benign from malignant causes of endometrial thickening? Sheth S, et al. **Radiology** 1995 Jun; 195(3):661–5

ENDOMYOCARDIAL FIBROSIS

Endomyocardial fibrosis in Egypt: an illustrated review. Rashwan MA, et al. **Br Heart J** 1995 Mar;73(3):284–9

ENDOSCOPY

Endoscopic laser ablation of the prostate: MR appearances during and after treatment and their relation to clinical outcome. deSouza NM, et al. **AJR Am J Roentgenol** 1995 Jun;164(6):1429–34
Contact endoscopy during microlaryngeal surgery: a new technique for endoscopic examination of the larynx. Andrea M, et al. **Ann Otol Rhinol Laryngol** 1995 May;

104(5):333–9
Endoscopic and Caldwell–Luc approsches in chronic maxillary sinusitis: a comparative histopathologic study on preoperative and postoperative mucosal morphology. Forsgren K, et al. **Ann Otol Rhinol Laryngol** 1995 May; 104(5):350–7
Late pancreatic metastasis from renal cell carcinoma diagnosed by endoscopic ultrasonography. Dousset B, et al. **Surgery** 1995 May;117(5):591–4

ENDOTHELIAL GROWTH FACTORS

Vascular permeability factor/vascular endothelial growth factor, microvascular hyperpermeability, and angiogenesis. Dvorak HF, et al. **Am J Pathol** 1995 May;146(5):1029–39 (121 ref.)

ENDOTHELINS

Plasma endothelin and early coronary endothelial dysfunction in recipients of a cardiac transplant. Berkenboom G, et al. **Am Heart J** 1995 Jun;129(6):1178–84
Endothelin–1 potentiates the in vitro contractile response of pregnant human myometrium to oxytocin. Valenzuela GJ, et al. **Am J Obstet Gynecol** 1995 May;172(5):1573–6
Up–regulation of endothelin–1 mRNA and peptide expression in rat cardiac allografts with rejection and arteriosclerosis. Watschinger B, et al. **Am J Pathol** 1995 May;146(5):1065–72
Age and hypertension differently affect coronary contractions to endothelin–1, serotonin, and angiotensins. Tschudi MR, et al. **Circulation** 1995 May 1;91(9):2415–22
Endothelins: polyfunctional cytokines. McMillen MA, et al. **J Am Coll Surg** 1995 May;180(5):621–37 (219 ref.)
Endothelin–1 as a putative modulator of erectile dysfunction: I. Characteristics of contraction of isolated corporal tissue strips. Christ GJ, et al. **J Urol** 1995 Jun;153(6):1998–2003

ENDOTHELIUM

Modulation of alloreactivity in transplant recipients by phenotypic manipulation of donor endothelium. Quigley RL, et al. **J Thorac Cardiovasc Surg** 1995 May;109(5):905–9

ENDOTHELIUM, CORNEAL

Corneal endothelium after myopic excimer laser photorefractive keratectomy [letter] Algawi K, et al. **Arch Ophthalmol** 1995 May;113(5):553

ENDOTHELIUM–DERIVED RELAXING FACTOR

Nitric oxide and asthma. Zoritch B. **Arch Dis Child** 1995 Mar;72(3):259–62 (49 ref.)
Renal hemodynamics in acute unilateral ureteral obstruction: contribution of endothelium–derived relaxing factor. Lanzone JA, et al. **J Urol** 1995 Jun;153(6):2055–9

ENDOTHELIUM, VASCULAR

Plasma endothelin and early coronary endothelial dysfunction in recipients of a cardiac transplant. Berkenboom G, et al. **Am Heart J** 1995 Jun;129(6):1178–84
Seeding of intracoronary stents with immortalized human microvascular endothelial cells. Scott NA, et al. **Am Heart J** 1995 May;129(5):860–6
TNF–stimulated arginine transport by human vascular endothelium requires activation of protein kinase C. Pan M, et al. **Ann Surg** 1995 May;221(5):590–600; discussion 600–1
Long–term preservation of vascular endothelium and smooth muscle. Ingemansson R, et al. **Ann Thorac Surg** 1995 May; 59(5):1177–81
Endothelial dysfunction in venous pulmonary hypertension in the neonatal piglet. Serraf A, et al. **Ann Thorac Surg** 1995 May;59(5):1155–61
Double–stranded RNA induces sickle erythrocyte adherence to endothelium: a potential role for viral infection in vaso–occlusive pain episodes in sickle cell anemia. Smolinski PA, et al. **Blood** 1995 May 15;85(10):2945–50
Impaired activation of glucose oxidation and NADPH supply in human endothelial cells exposed to H2O2 in high–glucose medium. Asahina T, et al. **Diabetes** 1995 May; 44(5):520–6
Endothelial dysfunction precedes development of microalbuminuria in IDDM. Stehouwer CD, et al. **Diabetes** 1995 May;44(5):561–4
Role of SPan–1 antigen in adhesion of human colon cancer cells to vascular endothelium. Yamada N, et al. **Dig Dis Sci** 1995 May;40(5):1005–12
A synthetic tumor necrosis factor–alpha agonist peptide enhances human polymorphonuclear leukocyte–mediated killing of Plasmodium falciparum in vitro and suppresses Plasmodium chabaudi infection in mice. Kumaratilake LM, et al. **J Clin Invest** 1995 May;95(5):2315–23
Lipid–induced changes in intracellular iron homeostasis in vitro and in vivo. Van Lenten BJ, et al. **J Clin Invest** 1995 May;95(5):2104–10
P–selectin chases a butterfly [editorial; comment] Wagner DD. **J Clin Invest** 1995 May;95(5):1955–6. Comment on: J Clin Invest 1995 May;95(5):2297–303.
Tumor endothelium selectively supports binding of IL–2–propagated tumor–infiltrating lymphocytes. Salmi M, et al. **J Immunol** 1995 Jun 1;154(11):6002–12
Soluble CD14 promotes LPS activation of CD14–deficient PNH monocytes and endothelial cells. Golenbock DT, et al. **J Lab Clin Med** 1995 May;125(5):662–71
Arachidonic acid metabolites are involved in mediating red blood cell adherence to endothelium. Setty BN, et al. **J Lab Clin Med** 1995 May;125(5):608–17

ENDOTOXINS

Low–dose endotoxin infusion: a new model? [letter] Beller FK. **Am J Obstet Gynecol** 1995 May;172(5):1634–5
Antiproteases modulate bronchial epithelial cell responses to endotoxin. Koyama S, et al. **Am J Pathol** 1995 May; 146(5):1207–19
Functional and fine structural changes in isolated rat lungs challenged with endotoxin ex vivo and in vitro. Uhlig S, et al. **Am J Pathol** 1995 May;146(5):1235–47
Effect of erythromycin on endotoxin–induced microvascular leakage in the rat trachea and lungs. Tamaoki J, et al. **Am J Respir Crit Care Med** 1995 May;151(5):1582–8
Bowel ischaemia and organ impairment in elective abdominal aortic aneurysm repair [letter] Vahl AC, et al. **Br J Surg** 1995 Feb;82(2):282–3
Toxicity of Streptococcus pneumoniae in neurons, astrocytes, and microglia in vitro. Kim YS, et al. **J Infect Dis** 1995 May;171(5):1363–8

ENEMA

The effects of distention of the colon during air–contrast barium enema on colonic morphology: anatomic correlation. Rubesin SE, et al. **AJR Am J Roentgenol** 1995 Jun;164(6):1387–9
A simple technique to reduce breast irradiation [letter] Kaplan GR, et al. **Br J Radiol** 1995 Feb;68(806):220
A blinded prospective trial of low–residue versus normal diet in preparation for barium enema. Kember PG, et al. **Br J Radiol** 1995 Feb;68(806):128–9
Anaphylaxis to carrageenan: a pseudo–latex allergy. Tarlo SM, et al. **J Allergy Clin Immunol** 1995 May;95(5 Pt 1):933–6
Trends in use of barium enema examination, colonoscopy, and sigmoidoscopy: is use commensurate with risk of disease? Karasick S, et al. **Radiology** 1995 Jun;195(3):777–84

ENERGY METABOLISM

Fluoxetine increases resting energy expenditure and basal body temperature in humans. Bross R, et al. **Am J Clin Nutr** 1995 May;61(5):1020–5
Parental body composition and infant energy expenditure. Davies PS, et al. **Am J Clin Nutr** 1995 May;61(5):1026–9
Comparison of the heart rate–monitoring and factorial methods: assessment of energy expenditure in highland and coastal Ecuadoreans. Leonard WR, et al. **Am J Clin Nutr** 1995 May;61(5):1146–52
The effect of raw potato starch on energy expenditure and substrate oxidation. Tagliabue A, et al. **Am J Clin Nutr** 1995 May;61(5):1070–5
Relation of myocardial oxygen consumption and function to high energy phosphate utilization during graded hypoxia and reoxygenation in sheep in vivo. Portman MA, et al. **J Clin Invest** 1995 May;95(5):2134–42
Estimation of energy requirements in persons with severe central nervous system impairment. Bandini LG, et al. **J Pediatr** 1995 May;126(5 Pt 1):828–32
pH strategies and cerebral energetics before and after circulatory arrest. Hiramatsu T, et al. **J Thorac Cardiovasc Surg** 1995 May;109(5):948–57; discussion 957–8

ENHANCER ELEMENTS (GENETICS)

The role of c–Myb or a related factor in regulating the T cell receptor gamma gene enhancer. Hsiang HH, et al. **J Immunol** 1995 May 15;154(10):5195–204

ENKEPHALIN, METHIONINE

Met–enkephalin–containing peptides encoded by proenkephalin A mRNA expressed in activated murine thymocytes inhibit thymocyte proliferation. Linner KM, et al. **J Immunol** 1995 May 15;154(10):5049–60

ENKEPHALINS

Induction of proenkephalin in tuberoinfundibular dopaminergic neurons by hyperprolactinemia: the role of sex steroids. Merchenthaler I, et al. **Endocrinology** 1995 Jun;136(6):2442–50

ENTERAL NUTRITION

Hypoglycaemia complicating treatment regimens for glycogen storage disease [letter] Dunger DB, et al. **Arch Dis Child** 1995 Mar;72(3):274–5
Intestinal motility and jejunal feeding in children with chronic intestinal pseudo–obstruction. Di Lorenzo C, et al. **Gastroenterology** 1995 May;108(5):1379–85
An international perspective on artificial nutritional support in the community. Elia M. **Lancet** 1995 May 27; 345(8961):1345–9 (45 ref.)

ENTEROBACTERIACEAE

Small bowel bacterial overgrowth in systemic sclerosis: detection using direct and indirect methods and treatment outcome. Kaye SA, et al. **Br J Rheumatol** 1995 Mar; 34(3):265–9

ENTEROCHROMAFFIN CELLS

Circulating pancreastatin is a marker for the enterochromaffin–like cells of the rat stomach. Håkanson R, et al. **Gastroenterology** 1995 May;108(5):1445–52

ENTEROCOCCUS

Multidrug–resistant enterococci: a threat to the surgical patient. Low DE, et al. **Am J Surg** 1995 May;169(5A Suppl):8S–12S (49 ref.)

ENTEROCOCCUS FAECALIS

Incidence of hemolysin, gelatinase, and aggregation substance among enterococci isolated from patients with endocarditis and other infections and from feces of hospitalized and community–based persons. Coque TM, et al. **J Infect Dis** 1995 May;171(5):1223–9

ENTEROCOLITIS, PSEUDOMEMBRANOUS

Clostridium difficile colitis: an increasing hospital–acquired illness. Jobe BA, et al. **Am J Surg** 1995 May;169(5):480–3
Investigation and management of Clostridium difficile colonisation in a paediatric oncology unit. Schuller I, et al. **Arch Dis Child** 1995 Mar;72(3):219–22

ENTEROSTOMY

Enterostomy and its closure in newborns. Weber TR, et al. **Arch Surg** 1995 May;130(5):534–7

ENTEROTOXINS

Clostridium difficile toxin B is more potent than toxin A in damaging human colonic epithelium in vitro. Riegler M, et al. **J Clin Invest** 1995 May;95(5):2004–11

ENTORHINAL CORTEX

Entorhinal cortex in temporal lobe epilepsy. Du F, et al. **Am J Psychiatry** 1995 Jun;152(6):826

ENTREPRENEURSHIP

AJN Interview Hermina Bartkowski [interview by Marietta Lee] Bartkowski H. **Am J Nurs** 1995 May;95(5):48–50

ENURESIS

Enuresis in sickle cell disease. Figueroa TE, et al. **J Urol** 1995 Jun;153(6):1987–9
A pharmacodynamic study of desmopressin in patients with nocturnal enuresis. Nørgaard JP, et al. **J Urol** 1995 Jun; 153(6):1984–6

ENVIRONMENT, CONTROLLED

How to improve your unit's environment. Neumann T, et al. **Am J Nurs** 1995 Apr;95(4):63–5
Potential dangers of oxygen supplementation during facial surgery. Greco RJ, et al. **Plast Reconstr Surg** 1995 May; 95(6):978–84

ENVIRONMENTAL EXPOSURE

The environment was right for Nova Scotia's new environmental health clinic. Robb N. **Can Med Assoc J** 1995 Apr 15;152(8):1292–5
Toxins and tradition: the impact of food–chain contamination on the Inuit of northern Quebec. Wormworth J. **Can Med Assoc J** 1995 Apr 15;152(8):1237–40

ENVIRONMENTAL HEALTH

Mediterranean diets: are they environmentally responsible? Gussow JD. **Am J Clin Nutr** 1995 Jun;61(6 Suppl):1383S–1389S (69 ref.)

ENVIRONMENTAL POLLUTION

And what about feces? [letter] Monti G, et al. **J Allergy Clin Immunol** 1995 May;95(5 Pt 1):1063–4
Along US southern border, pollution, poverty, ignorance, and greed threaten nation's health [news] Skolnick AA. **JAMA** 1995 May 17;273(19):1478, 1480–2

ENZYME TESTS

Detection of neuroblastoma cells in bone marrow and peripheral blood at diagnosis by the reverse transcriptase–polymerase chain reaction for tyrosine hydroxylase mRNA. Miyajima Y, et al. **Cancer** 1995 Jun

1;75(11):2757-61
Choledocholithiasis in patients with normal serum liver enzymes. Goldman DE, et al. **Dig Dis Sci** 1995 May; 40(5):1065-8

ENZYMES

Ethanol-induced alterations in messenger RNA levels correlate with glandular content of pancreatic enzymes. Apte MV, et al. **J Lab Clin Med** 1995 May;125(5):634-40

EOSINOPHILIA

Plasma cell myeloma associated with eosinophilia. Glantz L, et al. **Am J Clin Pathol** 1995 May;103(5):583-7 (18 ref.)

EOSINOPHILIA-MYALGIA SYNDROME

The eosinophilia-myalgia syndrome: status of 205 patients and results of treatment 2 years after onset. Hertzman PA, et al. **Ann Intern Med** 1995 Jun 1;122(11):851-5
Continuing occurrence of eosinophilia myalgia syndrome in Canada. Spitzer WO, et al. **Br J Rheumatol** 1995 Mar; 34(3):246-51

EOSINOPHILS

sVCAM-1 levels after segmental antigen challenge correlate with eosinophil influx, IL-4 and IL-5 production, and the late phase response. Zangrilli JG, et al. **Am J Respir Crit Care Med** 1995 May;151(5):1346-53
Association of granulocyte-macrophage colony-stimulating factor with the crystalloid granules of human eosinophils. Levi-Schaffer F, et al. **Blood** 1995 May 1;85(9):2579-86
TNF-alpha mediates recruitment of neutrophils and eosinophils during airway inflammation. Lukacs NW, et al. **J Immunol** 1995 May 15;154(10):5411-7
IL-8 is expressed by human peripheral blood eosinophils. Evidence for increased secretion in asthma. Yousefi S, et al. **J Immunol** 1995 May 15;154(10):5481-90

EPHEDRINE

Vasopressor prophylaxis of spinal hypotension: is it necessary? [letter] Wlody D. **Am J Obstet Gynecol** 1995 May;172(5):1654-5
Pseudoephedrine and blood pressure [letter] Eliason BC. **J Fam Pract** 1995 May;40(5):511-2

EPIDEMIOLOGY

The hazards of epidemiology [editorial] Holland WW. **Am J Public Health** 1995 May;85(5):616-7
Annotation: cause and noncause--nutritional epidemiology and public health nutrition. Stein AD. **Am J Public Health** 1995 May;85(5):618-20
New draft on European directive on confidential data [editorial] Lynge E. **BMJ** 1995 Apr 22;310(6986):1024

EPIDERMAL CYST

Case report: epidermoid cyst of the floor of the mouth: diagnostic imaging by sonography, computed tomography and magnetic resonance imaging. Turetschek K, et al. **Br J Radiol** 1995 Feb;68(806):205-7
Bilateral epidermoid cysts of the testis: report of a case with preservation of 1 testis. Shenoy V, et al. **J Urol** 1995 Jun; 153(6):1933-4

EPIDERMAL GROWTH FACTOR-UROGASTRONE

Effect of gonadectomy on epidermal growth factor values in the gastrointestinal tract of male and female CD-1 mice. Sayegh M, et al. **Gut** 1995 Apr;36(4):558-63
Thyroid growth factors, signal transduction pathways, and oncogenes. Duh QY, et al. **Surg Clin North Am** 1995 Jun; 75(3):421-37 (87 ref.)

EPIDERMAL NECROLYSIS, TOXIC

Metabolic predisposition to cutaneous adverse drug reactions. Role in toxic epidermal necrolysis caused by sulfonamides and anticonvulsants. Wolkenstein P, et al. **Arch Dermatol** 1995 May;131(5):544-51

EPIDERMIS

Colony-stimulating factor-1 secreted by fibroblasts promotes the growth of dendritic cell lines (XS series) derived from murine epidermis. Takashima A, et al. **J Immunol** 1995 May 15;154(10):5128-35

EPIDERMOLYSIS BULLOSA

Acantholytic epidermolysis bullosa. Hoffman MD, et al. **Arch Dermatol** 1995 May;131(5):586-9

EPIDERMOLYSIS BULLOSA ACQUISITA

Passive transfer of autoantibodies from a patient with mutilating epidermolysis bullosa acquisita induces specific alterations in the skin of neonatal mice. Borradori L, et al. **Arch Dermatol** 1995 May;131(5):590-5

EPIDIDYMIS

The segment-specific pattern of A-raf expression in the mouse epididymis is regulated by testicular factors. Winer MA, et al. **Endocrinology** 1995 Jun;136(6):2561-72

EPIDURAL SPACE

Case of the month: inside a thin man--an engrossing problem. Hughes JP, et al. **Br J Radiol** 1995 Feb;68(806):213-4

EPILEPSY

Auditory and visual sensory representations in human prefrontal cortex as revealed by stimulus-evoked spike-wave complexes. Clarke JM, et al. **Brain** 1995 Apr; 118 (Pt 2):473-84
Lamotrigine versus carbamazepine in epilepsy [letter] Eeg-Olofsson O. **Lancet** 1995 May 20;345(8960):1300; discussion 1300-1
Lamotrigine versus carbamazepine in epilepsy [letter] Haedicke C, et al. **Lancet** 1995 May 20;345(8960):1302
Lamotrigine versus carbamazepine in epilepsy [letter] O'Donoghue MF, et al. **Lancet** 1995 May 20; 345(8960):1300; discussion 1300-1
Lamotrigine versus carbamazepine in epilepsy [letter] Reynolds EH. **Lancet** 1995 May 20;345(8960):1300; discussion 1300-1
New antiepileptic drugs for the treatment of childhood epilepsies. Hahn JS. **West J Med** 1995 Apr;162(4):353-4

EPILEPSY, GENERALIZED

Computed tomography in first uncomplicated generalised seizure. Should be performed irrespective of any history of alcohol misuse [letter] Hay A, et al. **BMJ** 1995 Apr 15;310(6985):1007; discussion 1008
Computed tomography in first uncomplicated generalised seizure. Is grossly oversold [letter] Hopkins A, et al. **BMJ** 1995 Apr 15;310(6985):1007-8
Computed tomography in first uncomplicated generalised seizure. Should always be performed [letter] Lafond P, et al. **BMJ** 1995 Apr 15;310(6985):1007; discussion 1008

EPILEPSY, MYOCLONIC

The genetics of idiopathic generalized epilepsies of adolescent onset: differences between juvenile myoclonic epilepsy and epilepsy with random grand mal and with awakening grand mal. Greenberg DA, et al. **Neurology** 1995 May;45(5):942-6

EPILEPSY, TEMPORAL LOBE

Entorhinal cortex in temporal lobe epilepsy. Du F, et al. **Am J Psychiatry** 1995 Jun;152(6):826
Temporal lobe central benzodiazepine binding in unilateral mesial temporal lobe epilepsy. Burdette DE, et al. **Neurology** 1995 May;45(5):934-41
Occupational outcome after temporal lobectomy for refractory epilepsy. Sperling MR, et al. **Neurology** 1995 May;45(5):970-7
Ictal scalp EEG in temporal lobe epilepsy with unitemporal versus bitemporal interictal epileptiform discharges. Steinhoff BJ, et al. **Neurology** 1995 May;45(5):889-96

EPILEPSY, TONIC-CLONIC

Lamotrigine versus carbamazepine in epilepsy [letter] Duval X, et al. **Lancet** 1995 May 20;345(8960):1301-2
The genetics of idiopathic generalized epilepsies of adolescent onset: differences between juvenile myoclonic epilepsy and epilepsy with random grand mal and with awakening grand mal. Greenberg DA, et al. **Neurology** 1995 May;45(5):942-6

EPINEPHRINE

Use of epinephrine for anaphylaxis by emergency medical technicians in a wilderness setting. Fortenberry JE, et al. **Ann Emerg Med** 1995 Jun;25(6):785-7
Management of anaphylactic reactions to food [letter] Hourihane JO, et al. **Arch Dis Child** 1995 Mar;72(3):274
Combination therapy using adrenaline and heater probe to reduce rebleeding in patients with peptic ulcer haemorrhage: a prospective randomized trial. Tekant Y, et al. **Br J Surg** 1995 Feb;82(2):223-6
Epinephrine-mediated changes in carbon dioxide tension during reperfusion of ventricular fibrillation in a canine model [see comments] Angelos MG, et al. **Crit Care Med** 1995 May;23(5):925-30. Comment in: Crit Care Med 1995 May;23(5):799-800.
The influence of bismuth subgallate and adrenaline paste upon operating time and operative blood loss in tonsillectomy. Callanan V, et al. **J Laryngol Otol** 1995 Mar; 109(3):206-8
Autotransfusion and reduction mammaplasty [letter] Brantner JN. **Plast Reconstr Surg** 1995 May;95(6):1133
Epinephrine-induced lactic acidosis in the setting of status asthmaticus. Murphy FT, et al. **South Med J** 1995 May; 88(5):577-9

EPISTAXIS

Posterior epistaxis: clinical features and acute complications. Viducich RA, et al. **Ann Emerg Med** 1995 May;25(5):592-6

EPITHELIUM

Cultured autologous epithelium in patients with burns of ninety percent or more of the body surface. Sheridan RL, et al. **J Trauma** 1995 Jan;38(1):48-50

EPOPROSTENOL

Umbilical arteries of babies born to cigarette smokers generate less prostacyclin and contain less arginine and citrulline compared with those of babies born to control subjects. Ulm MR, et al. **Am J Obstet Gynecol** 1995 May; 172(5):1485-7

EPOXY RESINS

Value of antibody level in diagnosing anhydride-induced immunologic respiratory disease. Grammer LC, et al. **J Lab Clin Med** 1995 May;125(5):650-3

EQUILIBRIUM

Age effects on reflex and postural responses to propriomuscular inputs generated by tendon vibration. Quoniam C, et al. **J Gerontol A Biol Sci Med Sci** 1995 May;50(3):B155-65
A simple technique to measure body sway in normal subjects and patients with dizziness. Roland NJ, et al. **J Laryngol Otol** 1995 Mar;109(3):189-92
Maintenance of balance, gait patterns, and obstacle clearance in Alzheimer's disease. Alexander NB, et al. **Neurology** 1995 May;45(5):908-14

EQUIPMENT AND SUPPLIES, HOSPITAL

A prospective cost analysis of laparoscopic cholecystectomy. Traverso LW, et al. **Am J Surg** 1995 May;169(5):503-6
Surplus supplies. From first to third. Montague J. **Hosp Health Netw** 1995 May 20;69(10):48, 51

EQUIPMENT CONTAMINATION

Can ultrasound probes and coupling gel be a source of nosocomial infection in patients undergoing sonography? An in vivo and in vitro study. Muradali D, et al. **AJR Am J Roentgenol** 1995 Jun;164(6):1521-4

ERGOCALCIFEROLS

Cyclical etidronate plus ergocalciferol prevents glucocorticoid-induced bone loss in postmenopausal women. Diamond T, et al. **Am J Med** 1995 May; 98(5):459-63

ERYTHEMA

ABC of rheumatology. Rashes and vasculitis. Watts RA, et al. **BMJ** 1995 Apr 29;310(6987):1128-32 (0 ref.)

ERYTHEMA INFECTIOSUM

Parvovirus B19-induced red blood cell aplasia complicating iron-deficiency anemia. Tarantino MD, et al. **Clin Pediatr (Phila)** 1995 Feb;34(2):108-9
The incidence of human parvovirus B19 infection during pregnancy and its impact on perinatal outcome. Gratacós E, et al. **J Infect Dis** 1995 May;171(5):1360-3

ERYTHEMA MULTIFORME

Erythema multiforme with mucous membrane involvement and Stevens-Johnson syndrome are clinically different disorders with distinct causes. Assier H, et al. **Arch Dermatol** 1995 May;131(5):539-43

ERYTHEMA NODOSUM

Short report: erythema nodosum leprosum lymphadenitis. Fiallo P, et al. **Am J Trop Med Hyg** 1995 Apr;52(4):297-8

ERYTHROCYTE MEMBRANE

Association state of human red blood cell band 3 and its interaction with ankyrin. Pinder JC, et al. **Blood** 1995 May 15;85(10):2951-61

ERYTHROCYTES

Arachidonic acid metabolites are involved in mediating red blood cell adherence to endothelium. Setty BN, et al. **J Lab Clin Med** 1995 May;125(5):608-17

ERYTHROCYTES, ABNORMAL

Double-stranded RNA induces sickle erythrocyte adherence to endothelium: a potential role for viral infection in vaso-occlusive pain episodes in sickle cell anemia. Smolinski PA, et al. **Blood** 1995 May 15;85(10):2945-50

Monoclonal antibodies recognizing epitopes on the extracellular face and intracellular N-terminus of the human erythrocyte anion transporter (band 3) and their application to the analysis of South East Asian ovalocytes. Smythe JS, et al. **Blood** 1995 May 15;85(10):2929-36

ERYTHROID PROGENITOR CELLS

Hemin-induced acceleration of hemoglobin production in immature cultured erythroid cells: preferential enhancement of fetal hemoglobin. Fibach E, et al. **Blood** 1995 May 15;85(10):2967-74

IL-12 directly enhances in vitro murine erythropoiesis in combination with IL-4 and stem cell factor. Dybedal I, et al. **J Immunol** 1995 May 15;154(10):4950-5

ERYTHROMYCIN

Outcome of the Vaginal Infections and Prematurity Study: results of a clinical trial of erythromycin among pregnant women colonized with group B streptococci. Klebanoff MA, et al. **Am J Obstet Gynecol** 1995 May;172(5):1540-5

Effect of erythromycin on endotoxin-induced microvascular leakage in the rat trachea and lungs. Tamaoki J, et al. **Am J Respir Crit Care Med** 1995 May;151(5):1582-8

ERYTHROPOIESIS

IL-12 directly enhances in vitro murine erythropoiesis in combination with IL-4 and stem cell factor. Dybedal I, et al. **J Immunol** 1995 May 15;154(10):4950-5

ERYTHROPOIETIN

The effect of regular maternal exercise on erythropoietin in cord blood and amniotic fluid. Clapp JF 3rd, et al. **Am J Obstet Gynecol** 1995 May;172(5):1445-51

Regulated basal, inducible, and tissue-specific human erythropoietin gene expression in transgenic mice requires multiple cis DNA sequences. Madan A, et al. **Blood** 1995 May 15;85(10):2735-41

Use of epoetin (erythropoietin) in the anemia of prematurity. Novick D, et al. **West J Med** 1995 Apr;162(4):355-6

ESCHERICHIA COLI

A newly recognized source of Escherichia coli O157:H7 infections. Hornsby-Lewis L. **Gastroenterology** 1995 May; 108(5):1597-9

Immunocytochemical evidence of Listeria, Escherichia coli, and Streptococcus antigens in Crohn's disease [see comments] Liu Y, et al. **Gastroenterology** 1995 May; 108(5):1396-404. Comment in: Gastroenterology 1995 May;108(5):1589-90.

A novel method for isolating and quantifying urine pathogens collected from gel-based diapers. Whitehall J, et al. **J Fam Pract** 1995 May;40(5):476-9

Antibacterial proteins of granulocytes differ in interaction with endotoxin. Comparison of bactericidal/permeability-increasing protein, p15s, and defensins. Levy O, et al. **J Immunol** 1995 May 15; 154(10):5403-10

ESCHERICHIA COLI INFECTIONS

Emphysematous pyelonephritis: successful treatment with percutaneous drainage [letter] Cardinael AS, et al. **AJR Am J Roentgenol** 1995 Jun;164(6):1554-5

Cyclic nucleotides and vasoactive intestinal peptide production in a rabbit model of Escherichia coli septicemia. Broner CW, et al. **Am J Med Sci** 1995 May;309(5):267-77

A model of intrauterine infection and preterm delivery in mice. Hirsch E, et al. **Am J Obstet Gynecol** 1995 May; 172(5):1598-603

Cephalhematomas revisited. When should a diagnostic tap be performed? LeBlanc CM, et al. **Clin Pediatr (Phila)** 1995 Feb;34(2):86-9 (16 ref.)

Effect of combined nitric oxide inhalation and NG-nitro-L-arginine infusion in porcine endotoxin shock. Weitzberg E, et al. **Crit Care Med** 1995 May;23(5):909-18

A newly recognized source of Escherichia coli O157:H7 infections. Hornsby-Lewis L. **Gastroenterology** 1995 May; 108(5):1597-9

ESKIMOS

Toxins and tradition: the impact of food-chain contamination on the Inuit of northern Quebec. Wormworth J. **Can Med Assoc J** 1995 Apr 15;152(8):1237-40

ESOPHAGEAL AND GASTRIC VARICES

Emergency shunt. Role in the present management of variceal bleeding. Rikkers LF, et al. **Arch Surg** 1995 May; 130(5):472-7

Mesocaval interposition shunt with small-diameter polytetrafluoroethylene grafts in sclerotherapy failure. Paquet KJ, et al. **Br J Surg** 1995 Feb;82(2):199-203

Mesocaval shunt or repeated sclerotherapy: effects on rebleeding and encephalopathy--a randomized trial. Isaksson B, et al. **Surgery** 1995 May;117(5):498-504

ESOPHAGEAL ATRESIA

Analysis of morbidity and mortality in 227 cases of esophageal atresia and/or tracheoesophageal fistula over two decades. Engum SA, et al. **Arch Surg** 1995 May; 130(5):502-8; discussion 508-9

ESOPHAGEAL DISEASES

Use of thalidomide in treatment and maintenance of idiopathic esophageal ulcers in HIV+ individuals. Naum SM, et al. **Dig Dis Sci** 1995 May;40(5):1147-8

Rising death rate from non-malignant disease of the oesophagus (NMOD) in England and Wales. Panos MZ, et al. **Gut** 1995 Apr;36(4):488-91

ESOPHAGEAL NEOPLASMS

Overexpression and localization of cyclin D1 mRNA and antigen in esophageal cancer. Naitoh H, et al. **Am J Pathol** 1995 May;146(5):1161-9

Gastrointestinal function following esophagectomy for malignancy. Finley FJ, et al. **Am J Surg** 1995 May; 169(5):471-5

Treating esophageal cancer with a combination of chemotherapy, radiation, and excision. Girvin GW, et al. **Am J Surg** 1995 May;169(5):557-9

Safe laparoscopic dissection of the gastroesophageal junction. Swanström LL, et al. **Am J Surg** 1995 May;169(5):507-11

Multimodality therapy for adenocarcinoma of the esophagus. Naunheim KS, et al. **Ann Thorac Surg** 1995 May; 59(5):1085-90; discussion 1090-1

Stopping drinking and risk of oesophageal cancer. Cheng KK, et al. **BMJ** 1995 Apr 29;310(6987):1094-7

Clinical pharmacokinetic studies of photofrin by fluorescence spectroscopy in the oral cavity, the esophagus, and the bronchi. Braichotte DR, et al. **Cancer** 1995 Jun 1; 75(11):2768-78

Fiberoptic bronchoscopy in the evaluation of newly diagnosed esophageal carcinoma. Argyros GJ, et al. **Chest** 1995 May;107(5):1447-9

Human papillomavirus and esophageal squamous cell carcinoma [letter] Benamouzig R, et al. **Gastroenterology** 1995 May;108(5):1605; discussion 1606

Human papillomavirus and esophageal squamous cell carcinoma [letter] Togawa Z, et al. **Gastroenterology** 1995 May;108(5):1605-6

Elongated stomach roll with vascular microanastomosis for reconstruction of the esophagus after pharyngolaryngoesophagectomy. Matsubara T, et al. **J Am Coll Surg** 1995 May;180(5):613-5

c-erbB-2 overexpression in the dysplasia/carcinoma sequence of Barrett's oesophagus. Hardwick RH, et al. **J Clin Pathol** 1995 Feb;48(2):129-32

Esophageal carcinoma: initial results of palliative treatment with covered self-expanding endoprostheses. Watkinson AF, et al. **Radiology** 1995 Jun;195(3):821-7

ESOPHAGEAL PERFORATION

Gastric perforation: a complication of inadvertent esophageal intubation. Song JK, et al. **AJR Am J Roentgenol** 1995 Jun;164(6):1386

Spontaneous recanalization of the esophagus after exclusion using nonabsorbable staples. Paramesh V, et al. **Ann Thorac Surg** 1995 May;59(5):1214-5; discussion 1216

ESOPHAGECTOMY

Gastrointestinal function following esophagectomy for malignancy. Finley FJ, et al. **Am J Surg** 1995 May; 169(5):471-5

Treating esophageal cancer with a combination of chemotherapy, radiation, and excision. Girvin GW, et al. **Am J Surg** 1995 May;169(5):557-9

Anterior spinal artery syndrome. Paraplegia following segmental ischaemic injury to the spinal cord after oesophagectomy. Djurberg H, et al. **Anaesthesia** 1995 Apr; 50(4):345-8

Elongated stomach roll with vascular microanastomosis for reconstruction of the esophagus after pharyngolaryngoesophagectomy. Matsubara T, et al. **J Am Coll Surg** 1995 May;180(5):613-5

Heterotopic ossification induced by hypoxia in a retrosternal gastric tube following transhiatal oesophagectomy. Buscher HC, et al. **J Clin Pathol** 1995 Feb;48(2):177-8

ESOPHAGITIS

Esophageal morphology from Linxian, China: squamous histologic findings in 754 patients [letter] Munõz N, et al. **Cancer** 1995 Jun 1;75(11):2779-81

ESOPHAGITIS, PEPTIC

Hypogammaglobulinaemia secondary to reflux oesophagitis. Spoulou V, et al. **Arch Dis Child** 1995 Mar;72(3):245-6

Omeprazole 10 mg or 20 mg once daily in the prevention of recurrence of reflux oesophagitis. Solo Investigator Group. Bate CM, et al. **Gut** 1995 Apr;36(4):492-8

ESOPHAGOGASTRIC JUNCTION

Safe laparoscopic dissection of the gastroesophageal junction. Swanström LL, et al. **Am J Surg** 1995 May;169(5):507-11

ESOPHAGUS

Gastric perforation: a complication of inadvertent esophageal intubation. Song JK, et al. **AJR Am J Roentgenol** 1995 Jun;164(6):1386

Proper placement of the esophageal tracheal combitube [letter] Wafai Y, et al. **Anesthesiology** 1995 May; 82(5):1304-5

Spontaneous recanalization of the esophagus after exclusion using nonabsorbable staples. Paramesh V, et al. **Ann Thorac Surg** 1995 May;59(5):1214-5; discussion 1216

Esophageal morphology from Linxian, China: squamous histologic findings in 754 patients [letter] Munõz N, et al. **Cancer** 1995 Jun 1;75(11):2779-81

ESOTROPIA

Critical period for restoration of normal stereoacuity in acute-onset comitant esotropia [letter] Lang J. **Am J Ophthalmol** 1995 May;119(5):667-8

ESTRADIOL

Interferon gamma inhibits luteinized human granulosa cell steroid production in vitro. Best CL, et al. **Am J Obstet Gynecol** 1995 May;172(5):1505-10

17 beta-Estradiol inhibits Ca2+ influx and Ca2+ release induced by thromboxane A2 in porcine coronary artery. Han SZ, et al. **Circulation** 1995 May 15;91(10):2619-26

An estrogen-dependent secretory protein, which shares identity with chitinases, is expressed in a temporally and regionally specific manner in the sheep oviduct at the time of fertilization and embryo development. DeSouza MM, et al. **Endocrinology** 1995 Jun;136(6):2485-96

Modulation of insulin-like growth factor I (IGF-I) receptors and membrane-associated IGF-binding proteins in endometrial cancer cells by estradiol. Kleinman D, et al. **Endocrinology** 1995 Jun;136(6):2531-7

ESTRAMUSTINE

Modulation of P-glycoprotein activity by estramustine is limited by binding to plasma proteins. Smith CD, et al. **Cancer** 1995 May 15;75(10):2597-604

ESTROGEN ANTAGONISTS

Droloxifene, a new estrogen antagonist/agonist, prevents bone loss in ovariectomized rats. Ke HZ, et al. **Endocrinology** 1995 Jun;136(6):2435-41

ESTROGEN REPLACEMENT THERAPY

Attitudes of women toward hormone therapy and prevention of heart disease [editorial] Pilote L, et al. **Am Heart J** 1995 Jun;129(6):1237-8

Taking the pulse of older women's health. Despite advances, gender gap still exists in medical education, research, and clinical care [editorial; comment] Butler RN. **Geriatrics** 1995 May;50(5):6, 8. Comment on: Geriatrics 1995 May;50(5):39-40, 43-6, 49.

Hormone replacement therapy: sorting the risks and benefits. Kuritzky L. **Hosp Pract (Off Ed)** 1995 May 15;30(5):24k, 24n, 24q

The use of estrogens and progestins and the risk of breast cancer in postmenopausal women [see comments] Colditz GA, et al. **N Engl J Med** 1995 Jun 15;332(24):1589-93. Comment in: N Engl J Med 1995 Jun 15;332(24):1638-9.

Hormone-replacement therapy—breast versus heart versus bone [editorial; comment] Davidson NE. **N Engl J Med** 1995 Jun 15;332(24):1638-9. Comment on: N Engl J Med 1995 Jun 15;332(24):1589-93.

ESTROGENS

Droloxifene, a new estrogen antagonist/agonist, prevents bone loss in ovariectomized rats. Ke HZ, et al. **Endocrinology** 1995 Jun;136(6):2435-41

Dietary intervention study to assess estrogenicity of dietary soy among postmenopausal women. Baird DD, et al. **J Clin Endocrinol Metab** 1995 May;80(5):1685-90

The effects of estrogen priming and puberty on the growth hormone response to standardized treadmill exercise [letter] Lanes R. **J Clin Endocrinol Metab** 1995 May;80(5):1753-4

The use of estrogens and progestins and the risk of breast cancer in postmenopausal women [see comments] Colditz GA, et al. **N Engl J Med** 1995 Jun 15;332(24):1589-93. Comment in: N Engl J Med 1995 Jun 15;332(24):1638-9.

ESTRONE

Interferon gamma inhibits luteinized human granulosa cell steroid production in vitro. Best CL, et al.

ESTRONE

Am J Obstet Gynecol 1995 May;172(5):1505-10

ETHANE

Cigarette smoking and ethane exhalation in humans. Habib MP, et al. Am J Respir Crit Care Med 1995 May; 151(5):1368-72

Rebound severe methemoglobinemia from ingestion of a nitroethane artificial-fingernail remover. Osterhoudt KC, et al. J Pediatr 1995 May;126(5 Pt 1):819-21

ETHERS

A comparison of vital capacity breath and tidal breathing techniques for induction of anaesthesia with high sevoflurane concentrations in nitrous oxide and oxygen. Yurino M, et al. Anaesthesia 1995 Apr;50(4):308-11

ETHICS

A workshop for raising awareness about academic honesty. Hansen PA, et al. Acad Med 1995 May;70(5):434

ETHICS, INSTITUTIONAL

An endangered ethic—the capacity for caring. Adson MA. Mayo Clin Proc 1995 May;70(5):495-500

ETHICS, MEDICAL

Is withholding antenatal corticosteroids ethical? [letter] Kilpatrick SJ, et al. Am J Obstet Gynecol 1995 May; 172(5):1656-7

Abortion: legal, but right or wrong? [letter] Lafrance WA. Can Med Assoc J 1995 May 1;152(9):1375-6

The breast cancer research scandal: addressing the issues [editorial] Weijer C. Can Med Assoc J 1995 Apr 15; 152(8):1195-7

Is there really an ethical conflict in clinical trials? [comment] Lawrence W Jr, et al. Cancer 1995 May 15;75(10):2407-9; discussion 2410-1. Comment on: Cancer 1995 May 15;75(10):2403-6.

Breast cancer trials on trial. A case of conflicting ethical interests [see comments] Mueller CB. Cancer 1995 May 15;75(10):2403-6. Comment in: Cancer 1995 May 15;75(10):2407-9; discussion 2410-1.

The use of anencephalic neonates as organ donors. Council on Ethical and Judicial Affairs, American Medical Association. JAMA 1995 May 24-31;273(20):1614-8

Health care, medical practice, and medical ethics in Russia today [see comments] Cassileth BR, et al. JAMA 1995 May 24-31;273(20):1569-73. Comment in: JAMA 1995 May 24-31;273(20):1622-3.

Guarding the integrity of medical ethics. Some lessons from Soviet Russia [editorial; comment] Pellegrino ED. JAMA 1995 May 24-31;273(20):1622-3. Comment on: JAMA 1995 May 24-31;273(20):1569-73.

Ethics. Pellegrino ED. JAMA 1995 Jun 7;273(21):1674-6

Ethics of consent for babies in randomised clinical trials. The Steering Committee of the Collaborative UK ECMO Trial [letter] Field D. Lancet 1995 May 27;345(8961):1370

Ethics of consent for babies in randomised clinical trials [letter] McCormick MC. Lancet 1995 May 27; 345(8961):1370-1

Ethics of consent for babies in randomised clinical trials [letter] Meran JG. Lancet 1995 May 27;345(8961):1370

An endangered ethic—the capacity for caring. Adson MA. Mayo Clin Proc 1995 May;70(5):495-500

Sinful saints or saintly sinners? [editorial] Schwartz TB. South Med J 1995 May;88(5):596-8 (15 ref.)

Yesterday's research: today's standards [editorial] Smith JG Jr. South Med J 1995 May;88(5):598-9

ETHICS, PROFESSIONAL

Create culture of integrity to defeat research fraud, funding agencies say. Lowry F. Can Med Assoc J 1995 May 1; 152(9):1507-8

Core and comprehensive health care services: 3. Ethical issues. Sawyer DM, et al. Can Med Assoc J 1995 May 1;152(9):1409-11

ETHMOID SINUS

Laryngeal papillomatosis with subsequent development of papillomata in the paranasal sinuses—is it seeding by intubation? Colquhoun-Flannery W, et al. J Laryngol Otol 1995 Mar;109(3):238-9

Chondromyxoid fibroma of the nasal bone with extension into the frontal and ethmoidal sinuses. Koay CB, et al. J Laryngol Otol 1995 Mar;109(3):258-61

ETHNIC GROUPS

Racial/ethnic differences in the likelihood of cesarean delivery, California. Braveman P, et al. Am J Public Health 1995 May;85(5):625-30

Return rates and outcomes from ethnicity-specific mental health programs in Los Angeles. Takeuchi DT, et al. Am J Public Health 1995 May;85(5):638-43

Anxiety symptoms in Hmong refugees 1.5 years after migration. Westermeyer J, et al. J Nerv Ment Dis 1995 May;183(5):342-4

Physician race and care of minority and medically indigent patients. Moy E, et al. JAMA 1995 May 17;273(19):1515-20

ETIDRONATE DISODIUM

Cyclical etidronate plus ergocalciferol prevents glucocorticoid-induced bone loss in postmenopausal women. Diamond T, et al. Am J Med 1995 May; 98(5):459-63

ETOMIDATE

Etomidate during ECT for elderly seizure-resistant patients [letter] Ilivicky H, et al. Am J Psychiatry 1995 Jun; 152(6):957-8

ETOPOSIDE

Recurrent chiasmatic-hypothalamic glioma treated with oral etoposide. Chamberlain MC. Arch Neurol 1995 May; 52(5):509-13

EUSTACHIAN TUBE

Variation on the Valsalva maneuver [letter] Schnur W. Postgrad Med 1995 May;97(5):40

EUTHANASIA

Euthanasia [letter] Somerville MA. Lancet 1995 May 13; 345(8959):1240-1

Euthanasia [letter] van Dasselaar NT, et al. Lancet 1995 May 13;345(8959):1240

EVOKED POTENTIALS, AUDITORY

Effects of L-baclofen and D-baclofen on the auditory system: a study of click-evoked potentials from the inferior colliculus in the rat. Szczepaniak WS, et al. Ann Otol Rhinol Laryngol 1995 May;104(5):399-404

Auditory and visual sensory representations in human prefrontal cortex as revealed by stimulus-evoked spike-wave complexes. Clarke JM, et al. Brain 1995 Apr; 118 (Pt 2):473-84

The P1 component of the middle latency auditory evoked potential predicts a practice effect during clinical trials in Alzheimer's disease. Green JB, et al. Neurology 1995 May; 45(5):962-6

EVOKED POTENTIALS, AUDITORY, BRAIN STEM

Clonidine: an adjunct in isoflurane N2O/O2 relaxant anaesthesia. Effects on EEG power spectra, somatosensory and auditory evoked potentials. Gabriel AH, et al. Anaesthesia 1995 Apr;50(4):290-6

EVOKED POTENTIALS, SOMATOSENSORY

Clonidine: an adjunct in isoflurane N2O/O2 relaxant anaesthesia. Effects on EEG power spectra, somatosensory and auditory evoked potentials. Gabriel AH, et al. Anaesthesia 1995 Apr;50(4):290-6

The frontal N30 component of the median-derived SEP in patients with predominantly unilateral Parkinson's disease. Garcia PA, et al. Neurology 1995 May;45(5):989-92

EVOKED POTENTIALS, VISUAL

Auditory and visual sensory representations in human prefrontal cortex as revealed by stimulus-evoked spike-wave complexes. Clarke JM, et al. Brain 1995 Apr; 118 (Pt 2):473-84

EXCHANGE TRANSFUSION, WHOLE BLOOD

Carbon monoxide poisoning [letter] Shumate MJ. Chest 1995 May;107(5):1474

EXCITATORY AMINO ACIDS

Involvement of neuroexcitatory amino acids in the control of gonadotropin-releasing hormone release from the hypothalamus of the adult male guinea pig: predominantly inhibitory action of N-methyl-D-aspartate-mediated neurotransmission and its reversal after orchidectomy. Giri M, et al. Endocrinology 1995 Jun;136(6):2404-7

EXERCISE

Clinical presentation and long-term follow-up of athletes with exercise-induced vasodepressor syncope. Calkins H, et al. Am Heart J 1995 Jun;129(6):1159-64

Comparison of the Bruce and ramp protocols in the assessment of left ventricular performance during exercise in healthy women. Bhadha K, et al. Am J Cardiol 1995 May 1;75(14):963-6

The effect of regular maternal exercise on erythropoietin in cord blood and amniotic fluid. Clapp JF 3rd, et al. Am J Obstet Gynecol 1995 May;172(5):1445-51

The epidemiology of walking for exercise: implications for promoting activity among sedentary groups. Siegel PZ, et al. Am J Public Health 1995 May;85(5):706-10

Influence of breathing technique on arterial blood pressure during heavy weight lifting. Narloch JA, et al. Arch Phys Med Rehabil 1995 May;76(5):457-62

Effect of exercise on cycle length in atrial flutter. van den Berg MP, et al. Br Heart J 1995 Mar;73(3):263-4

Comparison of the end-tidal arterial PCO2 gradient during exercise in normal subjects and in patients with severe COPD. Liu Z, et al. Chest 1995 May;107(5):1218-24

Impaired endothelium-dependent vasodilation of coronary resistance vessels is associated with exercise-induced myocardial ischemia. Zeiher AM, et al. Circulation 1995 May 1;91(9):2345-52

Special series on pharmacology and physical therapy. Phys Ther 1995 May;75(5):341-443

Pulmonary medications. Cahalin LP, et al. Phys Ther 1995 May;75(5):397-414 (127 ref.)

Basic pharmacokinetics and the potential effect of physical therapy interventions on pharmacokinetic variables. Ciccone CD. Phys Ther 1995 May;75(5):343-51

Effects of cardiovascular medications on exercise responses. Peel C, et al. Phys Ther 1995 May;75(5):387-96 (70 ref.)

Ergogenic aids. Thein LA, et al. Phys Ther 1995 May; 75(5):426-39 (106 ref.)

EXERCISE TEST

Recognition of the segmental tendency of false-positive dobutamine stress echocardiograms and its effects on test sensitivity and specificity [editorial] Latcham AP, et al. Am Heart J 1995 May;129(5):1047-50

Comparison of the Bruce and ramp protocols in the assessment of left ventricular performance during exercise in healthy women. Bhadha K, et al. Am J Cardiol 1995 May 1;75(14):963-6

Long-term prognosis of patients with a normal exercise echocardiogram and clinical suspicion of myocardial ischemia. Ismail G, et al. Am J Cardiol 1995 May 1; 75(14):934-6

Limitations of estimating metabolic equivalents in exercise assessment in patients with coronary artery disease. Milani RV, et al. Am J Cardiol 1995 May 1;75(14):940-2

Long-term prognostic value of exercise testing in men and women from the Coronary Artery Surgery Study (CASS) registry. Weiner DA, et al. Am J Cardiol 1995 May 1; 75(14):865-70

Exercise capacity as a predictor of postoperative complications in lung resection candidates. Bolliger CT, et al. Am J Respir Crit Care Med 1995 May;151(5):1472-80

The exercise test as gatekeeper. Limiting access or appropriately directing resources? Marcus R, et al. Chest 1995 May;107(5):1442-6 (23 ref.)

EXERCISE THERAPY

Comparison of outcome of cardiac rehabilitation in black women and white women. Cannistra LB, et al. Am J Cardiol 1995 May 1;75(14):890-3

Vascular training with drug therapy in peripheral arterial occlusive disease [letter] Labs KH, et al. Circulation 1995 May 15;91(10):2681

Long-term failure of pelvic floor musculature exercises in treatment of genuine stress incontinence. Holley RL, et al. South Med J 1995 May;88(5):547-9

EXERCISE TOLERANCE

Limitations of estimating metabolic equivalents in exercise assessment in patients with coronary artery disease. Milani RV, et al. Am J Cardiol 1995 May 1;75(14):940-2

Exercise testing in pediatric heart, heart-lung, and lung transplant recipients. Nixon PA, et al. Chest 1995 May; 107(5):1328-35

Nutritional state and exercise tolerance in patients with COPD. Palange P, et al. Chest 1995 May;107(5):1206-12

Effect of distractive auditory stimuli on exercise tolerance in patients with COPD. Thornby MA, et al. Chest 1995 May;107(5):1213-7

EXERTION

Long-term effects of varying intensities and formats of physical activity on participation rates, fitness, and lipoproteins in men and women aged 50 to 65 years. King AC, et al. Circulation 1995 May 15;91(10):2596-604

Changes in the growth hormone axis due to exercise training in male and female rats: secretory and molecular responses. Butkus JA, et al. Endocrinology 1995 Jun;136(6):2664-70

EXONS

Pseudohypoparathyroidism type Ib is not caused by mutations in the coding exons of the human parathyroid hormone (PTH)/PTH-related peptide receptor gene. Schipani E, et al. J Clin Endocrinol Metab 1995 May; 80(5):1611-21

EXOPHTHALMOS

The treatment of "malignant" exorbitism with an extended supraorbital advancement. Havlik RJ, et al.

Plast Reconstr Surg 1995 May;95(6):1094–7

EXPEDITIONS

Sampling for analysing blood gas pressures. Mount Everest study supports use of capillary samples [letter] Barry PW, et al. BMJ 1995 Apr 22;310(6986):1072

EXPERT TESTIMONY

Expert witness testimony: a time for self-regulation? Weintraub MI. Neurology 1995 May;45(5):855–8

EXTERNAL FIXATORS

Dynamisation of tibial fractures. Richardson JB, et al. J Bone Joint Surg Br 1995 May;77(3):412–6

The treatment of tibial nonunion with angular deformity using an Ilizarov device. Ebraheim NA, et al. J Trauma 1995 Jan;38(1):111–7

EXTRACELLULAR MATRIX

Measuring extracellular matrix turnover in the serum of patients with idiopathic or ischemic dilated cardiomyopathy and impact on diagnosis and prognosis. Klappacher G, et al. Am J Cardiol 1995 May 1;75(14):913–8

Reconstruction of the urinary bladder mucosa in three-dimensional collagen gel culture: fibroblast-extracellular matrix interactions on the differentiation of transitional epithelial cells. Fujiyama C, et al. J Urol 1995 Jun;153(6):2060–7

Diabetic nephropathy. Mechanisms of mesangial matrix expansion. Abrass CK. West J Med 1995 Apr;162(4):318–21

EXTRACELLULAR MATRIX PROTEINS

Ovine bone marrow extracellular matrix and soluble protein extraction: fetuin amino terminus microheterogeneity. Peters C, et al. Am J Med Sci 1995 May;309(5):285–94

Human skin mast cells express functional beta 1 integrins that mediate adhesion to extracellular matrix proteins. Columbo M, et al. J Immunol 1995 Jun 1;154(11):6058–64

EXTRACORPOREAL MEMBRANE OXYGENATION

Successful use of transesophageal echocardiography during extracorporeal membrane oxygenation in infants after cardiac operations. Marcus B, et al. J Thorac Cardiovasc Surg 1995 May;109(5):846–8

EXTRAVASCULAR LUNG WATER

Mechanisms of lung liquid clearance during hyperoxia in isolated rat lungs. Sznajder JI, et al. Am J Respir Crit Care Med 1995 May;151(5):1519–25

EXUDATES AND TRANSUDATES

Technical note: identifying and aspirating hip effusions. Berman L, et al. Br J Radiol 1995 Mar;68(807):306–10

EYE

Experimental verification of computational methods to calculate magnification in refractive surgery. Applegate RA, et al. Arch Ophthalmol 1995 May;113(5):571–7

EYE DISEASES

Ocular findings in a family with Sotos syndrome (cerebral gigantism). Koenekoop RK, et al. Am J Ophthalmol 1995 May;119(5):657–8

Poor methodology teaches us nothing about undetected eye disease [letter] Greenberg DA, et al. Arch Intern Med 1995 May 22;155(10):1102–3, 1106

Periodic health examination, 1995 update: 3. Screening for visual problems among elderly patients. Canadian Task Force on the Periodic Health Examination. Can Med Assoc J 1995 Apr 15;152(8):1211–22

EYE HEMORRHAGE

Thrombolysis in patients with diabetes. Risk of intraocular haemorrhage remains unknown [letter] Fava S, et al. BMJ 1995 Apr 15;310(6985):1009

EYE INFECTIONS, PARASITIC

Internal ophthalmomyiasis and treatment by laser photocoagulation: a case report. Currier RW, et al. Am J Trop Med Hyg 1995 Apr;52(4):311–3

EYE INFECTIONS, VIRAL

Long-term therapy for herpes retinitis in an animal model with high-concentrated liposome-encapsulated HPMPC. Besen G, et al. Arch Ophthalmol 1995 May;113(5):661–8

EYE INJURIES, PENETRATING

Eyelid laceration sustained in an attack by a rabid desert fox. Tabbara KF, et al. Am J Ophthalmol 1995 May; 119(5):651–2

EYE MOVEMENTS

Autoantibodies to glutamate decarboxylase in a patient with cerebellar cortical atrophy, peripheral neuropathy, and slow eye movements. Honnorat J, et al. Arch Neurol 1995 May;52(5):462–8

EYE NEOPLASMS

Ginger-Sweet. Kessler M. Am J Nurs 1995 May;95(5):80

EYELASHES

Acquired hypertrichosis singularis [letter] Bumb RA, et al. Arch Dermatol 1995 May;131(5):617

EYELID DISEASES

Motor persistence of orbicularis oculi muscle in eyelid-opening disorders. Aramideh M, et al. Neurology 1995 May;45(5):897–902

EYELID NEOPLASMS

Metastatic basal cell carcinoma of the eyelid. Report of a case. Davies R, et al. Arch Ophthalmol 1995 May; 113(5):634–7

EYELIDS

Eyelid laceration sustained in an attack by a rabid desert fox. Tabbara KF, et al. Am J Ophthalmol 1995 May; 119(5):651–2

FACE

Craniofacial growth in rabbits. Effects of midfacial surgical trauma and rigid plate fixation. Laurenzo JF, et al. Arch Otolaryngol Head Neck Surg 1995 May;121(5):556–61

Fine-needle aspiration biopsy of cervicofacial masses in children. Tunkel DE, et al. Arch Otolaryngol Head Neck Surg 1995 May;121(5):533–6

Dysmorphic features in patients with complex glycerol kinase deficiency. Scheuerle A, et al. J Pediatr 1995 May;126(5 Pt 1):764–7

Potential dangers of oxygen supplementation during facial surgery. Greco RJ, et al. Plast Reconstr Surg 1995 May; 95(6):978–84

Facial reconstruction with prefabricated induced expanded (PIE) supraclavicular skin flaps. Khouri RK, et al. Plast Reconstr Surg 1995 May;95(6):1007–15; discussion 1016–7

FACIAL BONES

Ocular findings in a family with Sotos syndrome (cerebral gigantism). Koenekoop RK, et al. Am J Ophthalmol 1995 May;119(5):657–8

Craniofacial growth in rabbits. Effects of midfacial surgical trauma and rigid plate fixation. Laurenzo JF, et al. Arch Otolaryngol Head Neck Surg 1995 May;121(5):556–61

Sinus and facial growth after pediatric endoscopic sinus surgery. Mair EA, et al. Arch Otolaryngol Head Neck Surg 1995 May;121(5):547–52

FACIAL DERMATOSES

Facial papules in a child. Benign cephalic histiocytosis. Baler JS, et al. Arch Dermatol 1995 May;131(5):610–1, 613–4

Lupus pernio: successful treatment with a potent topical corticosteroid [letter] Khatri KA, et al. Arch Dermatol 1995 May;131(5):617–8

Localized cicatricial pemphigoid of the Brunsting-Perry type with transition into disseminated cicatricial pemphigoid. Report of a case proved by preembedding immunogold electron microscopy. Kurzhals G, et al. Arch Dermatol 1995 May;131(5):580–5

FACIAL NEOPLASMS

Cervicofacial lymphatic malformation: clinical course, surgical intervention, and pathogenesis of skeletal hypertrophy. Padwa BL, et al. Plast Reconstr Surg 1995 May;95(6):951–60

FACIAL PAIN

Experience with the xylocaine test as a prognostic aid for surgery in Sluder's neuralgia. Kamal SA. J Laryngol Otol 1995 Mar;109(3):193–5

FACIAL PARALYSIS

Tuberculoma of the mastoid. Grewal DS, et al. J Laryngol Otol 1995 Mar;109(3):232–5

FACILITY DESIGN AND CONSTRUCTION

Practical application of air-quality research incorporated in CMHC's research house. Rafuse J. Can Med Assoc J 1995 Apr 15;152(8):1310–1

FACTOR V

Molecular genetics of thrombophilia: factor V gene mutation causing resistance to activated protein C as a basis of the hypercoagulable state. Dahlbäck B. J Lab Clin Med 1995 May;125(5):566–71 (25 ref.)

FACTOR VIII

Another unique variant pattern of intron 22 rearrangement in factor VIII gene seen in a hemophilia A family [letter] Enayat MS, et al. Blood 1995 May 1;85(9):2639

Expression of the blood-clotting factor-VIII cDNA is repressed by a transcriptional silencer located in its coding region. Hoeben RC, et al. Blood 1995 May 1;85(9):2447–54

Virus infection and clotting factor concentrates [letter] Evans DI. Lancet 1995 May 13;345(8959):1247–8

FACTOR XIII

Mutations causing coagulation factor XIII subunit A deficiency: characterization of the mutant proteins after expression in yeast. Coggan M, et al. Blood 1995 May 1; 85(9):2455–60

FACTOR XIII DEFICIENCY

Mutations causing coagulation factor XIII subunit A deficiency: characterization of the mutant proteins after expression in yeast. Coggan M, et al. Blood 1995 May 1; 85(9):2455–60

FACULTY, MEDICAL

A workshop for raising awareness about academic honesty. Hansen PA, et al. Acad Med 1995 May;70(5):434

Faculty development for community primary care preceptors. Harris IB, et al. Acad Med 1995 May; 70(5):458–9

Residents' perceptions of patient volume and amount of faculty precepting in a general medicine ambulatory practice. Litzelman DK. Acad Med 1995 May;70(5):448

Medical education grand rounds. Stagnaro-Green A. Acad Med 1995 May;70(5):429–30

Faculty development for community preceptors using student site visits. Stangl S, et al. Acad Med 1995 May;70(5):459

A fellowship in medical education to develop educational leaders. Wilkerson L, et al. Acad Med 1995 May;70(5):457–8

FALLOPIAN TUBE DISEASES

Ultrasonographically guided transvaginal aspiration of tuboovarian abscesses and pyosalpinges: an optional treatment for acute pelvic inflammatory disease. Aboulghar MA, et al. Am J Obstet Gynecol 1995 May;172(5):1501–3

FALLOPIAN TUBES

An estrogen-dependent secretory protein, which shares identity with chitinases, is expressed in a temporally and regionally specific manner in the sheep oviduct at the time of fertilization and embryo development. DeSouza MM, et al. Endocrinology 1995 Jun;136(6):2485–96

FAMILY

Parental body composition and infant energy expenditure. Davies PS, et al. Am J Clin Nutr 1995 May;61(5):1026–9

Living-donor liver transplantation at UCLA. Jurim O, et al. Am J Surg 1995 May;169(5):529–32

Practicing cricothyrotomy on the newly dead [editorial; comment] Knopp RK. Ann Emerg Med 1995 May; 25(5):694–5. Comment on: Ann Emerg Med 1995 May;25(5):660–5.

Feasibility of obtaining family consent for teaching cricothyrotomy on the newly dead in the emergency department [see comments] Olsen J, et al. Ann Emerg Med 1995 May;25(5):660–5. Comment in: Ann Emerg Med 1995 May;25(5):694–5.

The "family" in family medicine [letter] Davies TC. J Fam Pract 1995 May;40(5):509–10

The "family" in family medicine [letter] Smilkstein G. J Fam Pract 1995 May;40(5):510

The "family" in family medicine [letter] Williams R. J Fam Pract 1995 May;40(5):510

FAMILY HEALTH

Aggressive polyps in hereditary nonpolyposis colorectal cancer: targets for screening [editorial; comment] Ahlquist DA. Gastroenterology 1995 May;108(5):1590–2. Comment on: Gastroenterology 1995 May;108(5):1405–11.

Screening reduces colorectal cancer rate in families with hereditary nonpolyposis colorectal cancer [see comments] Järvinen HJ, et al. Gastroenterology 1995 May; 108(5):1405–11. Comment in: Gastroenterology 1995

May;108(5):1590–2.
Prevalence and pattern of familial disease in primary biliary cirrhosis. Brind AM, et al. **Gut** 1995 Apr;36(4):615–7 (28 ref.)

FAMILY PLANNING

Timing of conception and the risk of spontaneous abortion among pregnancies occurring during the use of natural family planning. Gray RH, et al. **Am J Obstet Gynecol** 1995 May;172(5):1567–72

FAMILY PRACTICE

Residency directors' predictions of candidates' performances on a licensing examination. Brailovsky CA, et al. **Acad Med** 1995 May;70(5):410–4
Choosing prescription drugs rationally: a curriculum for a family practice residency program. Gaspar DL. **Acad Med** 1995 May;70(5):454–5
Where there is no family doctor: the development of family practice around the world. Haq C, et al. **Acad Med** 1995 May;70(5):370–80
Residents' perceptions of patient volume and amount of faculty precepting in a general medicine ambulatory practice. Litzelman DK. **Acad Med** 1995 May;70(5):448
The family medicine/family systems case consultation: low-key, high-yield learning. Swain GR, et al. **Acad Med** 1995 May;70(5):455–6
Structured student interviews of elders at home during a family practice clerkship. Thom D, et al. **Acad Med** 1995 May;70(5):446–7
Human behavior and mental health. American Academy of Family Physicians and the American Psychiatric Association. **Am Fam Physician** 1995 May 1;51(6):1599–600, 1603
AAFP white paper on the provision of mental health care services by family physicians. AAFP Commission on Health Care Services. **Am Fam Physician** 1995 May 1; 51(6):1405–6, 1409–12
Common questions patients ask during pregnancy. Hueston WJ, et al. **Am Fam Physician** 1995 May 1;51(6):1465–70
Use of diagnostic ultrasound examinations in family practice [letter] Thompson N. **Am Fam Physician** 1995 May 1; 51(6):1401, 1404
Practice guidelines: what the family physician should know. Woolf SH. **Am Fam Physician** 1995 May 1;51(6):1455–63
The generalist physician: a partner in a new specialty [editorial] Mirvis DM. **Am Heart J** 1995 Jun;129(6):1233–6
Effectiveness of health checks conducted by nurses in primary care: final results of the OXCHECK study. Imperial Cancer Research Fund OXCHECK Study Group [see comments] **BMJ** 1995 Apr 29;310(6987):1099–104. Comment in: BMJ 1995 Apr 29;310(6987):1083–4.
GPs to be balloted on proposals for night visits [news] Beecham L. **BMJ** 1995 Apr 29;310(6987):1087
Patients' demands for prescriptions in primary care [editorial] Britten N. **BMJ** 1995 Apr 29;310(6987):1084–5
Strategies for reducing coronary risk factors in primary care: which is most cost effective?[see comments] Field K, et al. **BMJ** 1995 Apr 29;310(6987):1109–12. Comment in: BMJ 1995 Apr 29;310(6987):1083–4.
Geographical relations between patients and general practitioners [letter] Ford S. **BMJ** 1995 Apr 22; 310(6986):1072
The wizard and the gatekeeper: of castles and contracts. Herd B, et al. **BMJ** 1995 Apr 22;310(6986):1042–4
Assessing the consequences of changing childbirth. General practitioners collect valuable data [letter] Higson N. **BMJ** 1995 Apr 22;310(6986):1066
The impact of health care advice given in primary care on cardiovascular risk. CELL Study Group [see comments] Lindholm LH, et al. **BMJ** 1995 Apr 29;310(6987):1105–9 . Comment in: BMJ 1995 Apr 29;310(6987):1083–4.
Health checks in general practice [editorial; comment] Toon PD. **BMJ** 1995 Apr 29;310(6987):1083–4. Comment on: BMJ 1995 Apr 29;310(6987):1099–104. Comment on: BMJ 1995 Apr 29;310(6987):1105–9. Comment on: BMJ 1995 Apr 29;310(6987):1109–12.
Physician characteristics and prescribing for elderly people in New Brunswick: relation to patient outcomes. Davidson W, et al. **Can Med Assoc J** 1995 Apr 15;152(8):1227–34
FPs' knowledge about diagnosis, treatment of psychosocial problems improving: psychiatrist. Lechky O. **Can Med Assoc J** 1995 May 15;152(10):1676–8
Family physicians can play important role helping women overcome drinking problems. Lechky O. **Can Med Assoc J** 1995 May 1;152(9):1500–4
Family-medicine centres caught in funding crunch [letter] McSherry J. **Can Med Assoc J** 1995 May 1;152(9):1379–80
Generalists vs. specialists: what do the data tell us? [editorial] Anderson RJ, et al. **Hosp Pract (Off Ed)** 1995 May 15; 30(5):9–10
The "family" in family medicine [letter] Davies TC. **J Fam Pract** 1995 May;40(5):509–10
Development and implementation of guidelines for family practice: lessons from The Netherlands [editorial] Grol R, et al. **J Fam Pract** 1995 May;40(5):435–9
Morbidity, mortality, and charges for hospital care of the elderly: a comparison of internists' and family physicians' admissions. McGann KP, et al. **J Fam Pract** 1995 May; 40(5):443–8
Obstetrical practice among new rural family physicians. Pathman D, et al. **J Fam Pract** 1995 May;40(5):457–64
The "family" in family medicine [letter] Smilkstein G. **J Fam Pract** 1995 May;40(5):510
The "family" in family medicine [letter] Williams R. **J Fam Pract** 1995 May;40(5):510
Family medicine. Bowman MA, et al. **JAMA** 1995 Jun 7; 273(21):1676–7
MD/DO jobs and incomes may shrink. But there's good news: CLIA office lab regs may go! [editorial] Griffin GC. **Postgrad Med** 1995 May;97(5):13–4, 16

FAMOUS PERSONS

Commentary on JFK autopsy articles. Crenshaw CA, et al. **JAMA** 1995 May 24–31;273(20):1632; discussion 1633

FANCONI'S ANEMIA

Fanconi anemia and moyamoya: evidence for an association. Pavlakis SG, et al. **Neurology** 1995 May;45(5):998–1000

FASCIITIS

Determinants of mortality for necrotizing soft-tissue infections. McHenry CR, et al. **Ann Surg** 1995 May; 221(5):558–63; discussion 563–5
Cranial fasciitis: presentation as a post-auricular mass. Iqbal K, et al. **J Laryngol Otol** 1995 Mar;109(3):255–7

FASTING

Usefulness of fasting and postprandial duplex ultrasound examinations for predicting high-grade superior mesenteric artery stenosis. Gentile AT, et al. **Am J Surg** 1995 May; 169(5):476–9

FAT EMULSIONS, INTRAVENOUS

Effects of propofol and Intralipid on immune response and prostaglandin E2 production. Pirttikangas CO, et al. **Anaesthesia** 1995 Apr;50(4):317–21
Use of intravenous lipids in neonates [editorial; comment] Helbock HJ, et al. **J Pediatr** 1995 May;126(5 Pt 1):747–8 . Comment on: J Pediatr 1995 May;126(5 Pt 1):785–90.
Oxidation of parenteral lipid emulsion by ambient and phototherapy lights: potential toxicity of routine parenteral feeding [see comments] Neužil J, et al. **J Pediatr** 1995 May; 126(5 Pt 1):785–90. Comment in: J Photochem Photobiol B 1995 May;126(5 Pt 1):747–8.

FATHER-CHILD RELATIONS

Dealing with death: 'I want to see my son'. Miles A. **Am J Nurs** 1995 May;95(5):58–9

FATIGUE

Postinfectious fatigue: prospective cohort study in primary care. Wessely S, et al. **Lancet** 1995 May 27; 345(8961):1333–8

FATIGUE SYNDROME, CHRONIC

Absence of parvovirus B19 infection in chronic fatigue syndrome. Ilaria RL Jr, et al. **Arthritis Rheum** 1995 May; 38(5):638–41
Postinfectious fatigue: prospective cohort study in primary care. Wessely S, et al. **Lancet** 1995 May 27; 345(8961):1333–8

FATTY ACIDS

Increasing the dietary polyunsaturated fat content alters whole-body utilization of 16:0 and 10:0. Clandinin MT, et al. **Am J Clin Nutr** 1995 May;61(5):1052–7
Effects of diets containing high or low amounts of stearic acid on plasma lipoprotein fractions and fecal fatty acid excretion of men. Dougherty RM, et al. **Am J Clin Nutr** 1995 May;61(5):1120–8
Effect of diet on the fatty acid composition of the major phospholipids of infant cerebral cortex. Farquharson J, et al. **Arch Dis Child** 1995 Mar;72(3):198–203
Long term exposure to fatty acids and ketones inhibits B-cell functions in human pancreatic islets of Langerhans. Zhou YP, et al. **J Clin Endocrinol Metab** 1995 May;80(5):1584–90

FATTY ACIDS, ESSENTIAL

The essential fatty acid status of mother and child in pregnancy-induced hypertension: a prospective longitudinal study. Al MD, et al. **Am J Obstet Gynecol** 1995 May;172(5):1605–14
Essential fatty acids in full term infants fed breast milk or formula. Decsi T, et al. **Arch Dis Child Fetal Neonatal Ed** 1995 Jan;72(1):F23–8

FATTY ACIDS, MONOUNSATURATED

Plasma cholesterol-predictive equations demonstrate that stearic acid is neutral and monounsaturated fatty acids are hypocholesterolemic. Yu S, et al. **Am J Clin Nutr** 1995 May;61(5):1129–39

FATTY ALCOHOLS

One-year follow-up of 89 infants with birth weights of 500 to 749 grams and respiratory distress syndrome randomized to two rescue doses of synthetic surfactant or air placebo. Canadian Exosurf Neonatal Study Group. Canadian Exosurf Neonatal Follow-Up Group. Casiro O, et al. **J Pediatr** 1995 May;126(5 Pt 2):S53–60
Double-blind 1-year follow-up of 1540 infants with respiratory distress syndrome randomized to rescue treatment with two doses of synthetic surfactant or air in four clinical trials. American and Canadian Exosurf Neonatal Study Groups. Courtney SE, et al. **J Pediatr** 1995 May;126(5 Pt 2):S43–52
Health and neurodevelopmental outcome at 1-year adjusted age in 508 infants weighing 700 to 1100 grams who received prophylaxis with one versus three doses of synthetic surfactant. American Exosurf Neonatal Study Groups I and II. Gerdes J, et al. **J Pediatr** 1995 May;126(5 Pt 2):S26–32
One-year follow-up evaluation of 260 premature infants with respiratory distress syndrome and birth weights of 700 to 1350 grams randomized to two rescue doses of synthetic surfactant or air placebo. American Exosurf Neonatal Study Group I. Gong A, et al. **J Pediatr** 1995 May;126(5 Pt 2):S68–74
Double-blind evaluation of developmental and health status to age 2 years of infants weighing 700 to 1350 grams treated prophylactically at birth with a single dose of synthetic surfactant or air placebo. Kraybill EN, et al. **J Pediatr** 1995 May;126(5 Pt 2):S33–42
Effects of two rescue doses of synthetic surfactant in 344 infants with respiratory distress syndrome weighing 750 to 1249 grams: a double-blind, placebo-controlled multicenter Canadian trial. Canadian Exosurf Neonatal Study Group. McMillan D, et al. **J Pediatr** 1995 May;126(5 Pt 2):S90–8
One-year outcome in 232 premature infants with birth weights of 750 to 1249 grams and respiratory distress syndrome randomized to rescue treatment with two doses of synthetic surfactant or air placebo. Canadian Exosurf Neonatal Study Group. Saigal S, et al. **J Pediatr** 1995 May; 126(5 Pt 2):S61–7
Outcome at 1-year adjusted age of 957 infants weighing more than 1250 grams with respiratory distress syndrome randomized to receive synthetic surfactant or air placebo. American and Canadian Exosurf Neonatal Study Groups. Sauve R, et al. **J Pediatr** 1995 May;126(5 Pt 2):S75–80
One-year follow-up of 273 infants with birth weights of 700 to 1100 grams after prophylactic treatment of respiratory distress syndrome with synthetic surfactant or air placebo. American Exosurf Neonatal Study Group I. Sell M, et al. **J Pediatr** 1995 May;126(5 Pt 2):S20–5
Double-blind, randomized, placebo-controlled Canadian multicenter trial of two doses of synthetic surfactant or air placebo in 224 infants weighing 500 to 749 grams with respiratory distress syndrome. Canadian Exosurf Neonatal Study Group. Smyth J, et al. **J Pediatr** 1995 May;126(5 Pt 2):S81–9
One-year follow-up of 66 premature infants weighing 500 to 699 grams treated with a single dose of synthetic surfactant or air placebo at birth: results of a double-blind trial. American Exosurf Neonatal Study Group I. Walther FJ, et al. **J Pediatr** 1995 May;126(5 Pt 2):S13–9

FATTY LIVER

Reversible hepatic steatosis in patients treated with interferon alfa-2a and 5-fluorouracil. Sørensen P, et al. **Cancer** 1995 May 15;75(10):2592–6
Prognosis in nonalcoholic steatohepatitis [letter] Propst A, et al. **Gastroenterology** 1995 May;108(5):1607

FECAL INCONTINENCE

Pelvic floor physiology in women with faecal incontinence and urinary symptoms. Thorpe AC, et al. **Br J Surg** 1995 Feb;82(2):173–6
Dynamic graciloplasty for restoration of continence after traumatic destruction of the rectum and sphincters: report of a case. Konsten J, et al. **J Trauma** 1995 Jan;38(1):11–3
Anal dynamic graciloplasty in the treatment of intractable fecal incontinence. Baeten CG, et al. **N Engl J Med** 1995 Jun 15;332(24):1600–5

FECES

Effects of diets containing high or low amounts of stearic acid on plasma lipoprotein fractions and fecal fatty acid excretion of men. Dougherty RM, et al. **Am J Clin Nutr** 1995 May;61(5):1120–8
Use of the fluorochrome calcofluor white in the screening of stool specimens for spores of microsporidia. Luna VA, et al. **Am J Clin Pathol** 1995 May;103(5):656–9
Increased faecal mucin sulphatase activity in ulcerative colitis: a potential target for treatment. Tsai HH, et al. **Gut** 1995 Apr;36(4):570–6
And what about feces? [letter] Monti G, et al. **J Allergy Clin Immunol** 1995 May;95(5 Pt 1):1063–4
Collagenous colitis: mucosal biopsies and association with fecal leukocytes. Zins BJ, et al. **Mayo Clin Proc** 1995 May; 70(5):430–3

FELLOWSHIPS AND SCHOLARSHIPS

A fellowship in medical education to develop educational leaders. Wilkerson L, et al. **Acad Med** 1995 May;70(5):457–8
Personal fellowships in otolaryngology [editorial] Prinsley P. **J Laryngol Otol** 1995 Mar;109(3):179

FEMORAL ARTERY

Atheromatous macroembolism after balloon angioplasty of the superficial femoral artery. Hackworth CA, et al. **AJR Am J Roentgenol** 1995 Jun;164(6):1516–8
Experimental directional atherectomy injury in arterial vessels: impact of trauma depth on cellular response. Gonschior P, et al. **Am Heart J** 1995 Jun;129(6):1067–77
Upper extremity thromboembolism caused by occlusion of axillofemoral grafts. McLafferty RB, et al. **Am J Surg** 1995 May;169(5):492–5
Intensive surveillance of femoropopliteal–tibial autogenous vein bypasses improves long–term graft patency and limb salvage. Bergamini TM, et al. **Ann Surg** 1995 May; 221(5):507–15; discussion 515–6

FEMORAL FRACTURES

Transcardiac echocardiography during invasive intramedullary procedures. Christie J, et al. **J Bone Joint Surg Br** 1995 May;77(3):450–5
Retrograde nailing of femoral shaft fractures. Patterson BM, et al. **J Trauma** 1995 Jan;38(1):38–43

FEMORAL NECK FRACTURES

Medullary lavage reduces embolic phenomena and cardiopulmonary changes during cemented hemiarthroplasty. Christie J, et al. **J Bone Joint Surg Br** 1995 May;77(3):456–9

FEMORAL NERVE

The rehabilitative management of the traumatic brain injury patient with associated femoral neuropathy. Groah SL, et al. **Arch Phys Med Rehabil** 1995 May;76(5):480–3

FEMUR

Progressive opening–wedge osteotomy for angular long–bone deformities in adolescents. de Pablos J, et al. **J Bone Joint Surg Br** 1995 May;77(3):387–91
Long–term results of proximal femoral replacement for non–neoplastic disorders. Malkani AL, et al. **J Bone Joint Surg Br** 1995 May;77(3):351–6
Cemented Charnley revision arthroplasty for severe femoral osteolysis. Raut VV, et al. **J Bone Joint Surg Br** 1995 May; 77(3):362–5

FEMUR HEAD

Transient regional osteoporosis of the hip [letter] Brown M. **Br J Rheumatol** 1995 Mar;34(3):296–7

FEMUR HEAD NECROSIS

Core decompression of the osteonecrotic femoral head. Smith SW, et al. **J Bone Joint Surg Am** 1995 May;77(5):674–80 (32 ref.)
Treatment of osteonecrosis of the femoral head with free vascularized fibular grafting. A long–term follow–up study of one hundred and three hips. Urbaniak JR, et al. **J Bone Joint Surg Am** 1995 May;77(5):681–94

FEMUR NECK

Transient regional osteoporosis of the hip [letter] Brown M. **Br J Rheumatol** 1995 Mar;34(3):296–7

FENTANYL

Fentanyl–induced laryngospasm following tracheal extubation in a child [letter] Baraka A. **Anaesthesia** 1995 Apr;50(4):375
Postoperative analgesia with transdermal fentanyl following lower abdominal surgery. Broome IJ, et al. **Anaesthesia** 1995 Apr;50(4):300–3
The iontophoresis of fentanyl citrate in humans. Ashburn MA, et al. **Anesthesiology** 1995 May;82(5):1146–53

FERRIC COMPOUNDS

Fortification of sugar with iron sodium ethylenediaminotetraacetate (FeNaEDTA) improves iron status in semirural Guatemalan populations [see comments] Viteri FE, et al. **Am J Clin Nutr** 1995 May;61(5):1153–63 . Comment in: Am J Clin Nutr 1995 May;61(5):1164–5.

FERRITIN

Effect of nitric oxide on expression of transferrin receptor and ferritin and on cellular iron metabolism in K562 human erythroleukemia cells. Oria R, et al. **Blood** 1995 May 15; 85(10):2962–6
Is increased tissue ferritin a risk factor for atherosclerosis and ischaemic heart disease? Koster JF, et al. **Br Heart J** 1995 Mar;73(3):208–9

FERTILIZATION

Timing of conception and the risk of spontaneous abortion among pregnancies occurring during the use of natural family planning. Gray RH, et al. **Am J Obstet Gynecol** 1995 May;172(5):1567–72
An estrogen–dependent secretory protein, which shares identity with chitinases, is expressed in a temporally and regionally specific manner in the sheep oviduct at the time of fertilization and embryo development. DeSouza MM, et al. **Endocrinology** 1995 Jun;136(6):2485–96

FETAL ANOXIA

Alterations in fetal and placental deoxyribonucleic acid synthesis rates after chronic fetal placental embolization. Gagnon R, et al. **Am J Obstet Gynecol** 1995 May; 172(5):1451–8

FETAL BLOOD

The essential fatty acid status of mother and child in pregnancy–induced hypertension: a prospective longitudinal study. Al MD, et al. **Am J Obstet Gynecol** 1995 May;172(5):1605–14
The effect of regular maternal exercise on erythropoietin in cord blood and amniotic fluid. Clapp JF 3rd, et al. **Am J Obstet Gynecol** 1995 May;172(5):1445–51
Predictive value of fetal serum beta 2–microglobulin for neonatal renal function. Berry SM, et al. **Lancet** 1995 May 20;345(8960):1277–8

FETAL DEATH

Prediction of early pregnancy failure on the basis of mean gestational sac size and absence of a sonographically demonstrable yolk sac [letter] Levi CS. **Radiology** 1995 Jun; 195(3):873

FETAL DEVELOPMENT

Maternal carbohydrate metabolism and its relationship to fetal growth and body composition. Catalano PM, et al. **Am J Obstet Gynecol** 1995 May;172(5):1464–70
Factors affecting fetal growth and body composition. Catalano PM, et al. **Am J Obstet Gynecol** 1995 May; 172(5):1459–63
Fetal weight gain at term: linear with minimal dependence on maternal obesity. Nahum GG, et al. **Am J Obstet Gynecol** 1995 May;172(5):1387–94
Development expression of Hox11 and specification of splenic cell fate. Roberts CW, et al. **Am J Pathol** 1995 May;146(5):1089–101
Morphological observations on the pathogenetic process of transposition of the great arteries induced by retinoic acid in mice. Yasui H, et al. **Circulation** 1995 May 1; 91(9):2478–86
An estrogen–dependent secretory protein, which shares identity with chitinases, is expressed in a temporally and regionally specific manner in the sheep oviduct at the time of fertilization and embryo development. DeSouza MM, et al. **Endocrinology** 1995 Jun;136(6):2485–96
Insulin–like growth factors and their binding proteins in the term and preterm human fetus and neonate with normal and extremes of intrauterine growth. Giudice LC, et al. **J Clin Endocrinol Metab** 1995 May;80(5):1548–55

FETAL DISEASES

"Double–bubble" sign visualized in first–trimester sonogram?" [letter] Benacerraf B. **Am J Obstet Gynecol** 1995 May; 172(5):1640–1
Comparison of intrauterine hematologic and biochemical values between twin pairs with and without stuck twin syndrome. Berry SM, et al. **Am J Obstet Gynecol** 1995 May;172(5):1403–10
Potential route for fetal therapy: intramembranous absorption of intraamniotically injected furosemide. Gilbert WM, et al. **Am J Obstet Gynecol** 1995 May;172(5):1471–6
First–trimester nuchal translucency and cardiac septal defects in fetuses with trisomy 21. Hyett JA, et al. **Am J Obstet Gynecol** 1995 May;172(5):1411–3
Neural tube defects and elevated homocysteine levels in amniotic fluid. Steegers–Theunissen RP, et al. **Am J Obstet Gynecol** 1995 May;172(5):1436–41
Preterm prelabour amniorrhexis: intrauterine infection and interval between membrane rupture and delivery. Carroll SG, et al. **Arch Dis Child Fetal Neonatal Ed** 1995 Jan; 72(1):F43–6
Assessment and management of immune thrombocytopenia in pregnancy and in neonates. Cohen DL, et al. **Arch Dis Child Fetal Neonatal Ed** 1995 Jan;72(1):F71–6 (39 ref.)
Evidence of increased intrauterine bone resorption in term infants of mothers with insulin–dependent diabetes. Demarini S, et al. **J Pediatr** 1995 May;126(5 Pt 1):796–8
Congenital nephrotic syndrome in neonatal lupus syndrome [letter] Westenend PJ. **J Pediatr** 1995 May;126(5 Pt 1):851

FETAL GROWTH RETARDATION

Insulin–like growth factors and their binding proteins in the term and preterm human fetus and neonate with normal and extremes of intrauterine growth. Giudice LC, et al. **J Clin Endocrinol Metab** 1995 May;80(5):1548–55

FETAL HEMOGLOBIN

Hemin–induced acceleration of hemoglobin production in immature cultured erythroid cells: preferential enhancement of fetal hemoglobin. Fibach E, et al. **Blood** 1995 May 15;85(10):2967–74

FETAL MEMBRANES

Potential route for fetal therapy: intramembranous absorption of intraamniotically injected furosemide. Gilbert WM, et al. **Am J Obstet Gynecol** 1995 May;172(5):1471–6
Prediction of early pregnancy failure on the basis of mean gestational sac size and absence of a sonographically demonstrable yolk sac [letter] Levi CS. **Radiology** 1995 Jun; 195(3):873

FETAL MEMBRANES, PREMATURE RUPTURE

Assessment of fetal activity and amniotic fluid volume in the prediction of intrauterine infection in preterm prelabor amniorrhexis. Carroll SG, et al. **Am J Obstet Gynecol** 1995 May;172(5):1427–35
The use of a modified vaginal pouch for the diagnosis and management of premature rupture of the membranes. O'Brien JM, et al. **Am J Obstet Gynecol** 1995 May; 172(5):1565–6
Preterm prelabour amniorrhexis: intrauterine infection and interval between membrane rupture and delivery. Carroll SG, et al. **Arch Dis Child Fetal Neonatal Ed** 1995 Jan; 72(1):F43–6

FETAL MONITORING

Interpretation of nonstress tests by an artificial neural network. Kol S, et al. **Am J Obstet Gynecol** 1995 May; 172(5):1372–9
Cost–effectiveness of induction of labour versus serial antenatal monitoring in the Canadian Multicentre Postterm Pregnancy Trial. Goeree R, et al. **Can Med Assoc J** 1995 May 1;152(9):1445–50

FETAL MOVEMENT

Assessment of fetal activity and amniotic fluid volume in the prediction of intrauterine infection in preterm prelabor amniorrhexis. Carroll SG, et al. **Am J Obstet Gynecol** 1995 May;172(5):1427–35
Correlation of Doppler–detected fetal body movements with fetal heart rate parameters and perinatal outcome: a reevaluation [letter] Gonser M, et al. **Am J Obstet Gynecol** 1995 May;172(5):1635–6

FETAL TISSUE TRANSPLANTATION

Transplantation of the fetal olfactory placode restores reproductive cycles in female rhesus monkeys (Mucaca mulatta) bearing lesions in the medial basal hypothalamus. Saitoh Y, et al. **Endocrinology** 1995 Jun;136(6):2760–9

FETOFETAL TRANSFUSION

Comparison of intrauterine hematologic and biochemical values between twin pairs with and without stuck twin syndrome. Berry SM, et al. **Am J Obstet Gynecol** 1995 May;172(5):1403–10

FETOSCOPY

Intrauterine endoscopic creation of urinary tract obstruction in the fetal lamb: a model for fetal surgery. Deprest JA, et al. **Am J Obstet Gynecol** 1995 May;172(5):1422–6

FETUS

Comparison of intrauterine hematologic and biochemical values between twin pairs with and without stuck twin syndrome. Berry SM, et al. **Am J Obstet Gynecol** 1995 May;172(5):1403–10
Intrauterine endoscopic creation of urinary tract obstruction in the fetal lamb: a model for fetal surgery. Deprest JA, et al. **Am J Obstet Gynecol** 1995 May;172(5):1422–6
Alterations in fetal and placental deoxyribonucleic acid synthesis rates after chronic fetal placental embolization. Gagnon R, et al. **Am J Obstet Gynecol** 1995 May; 172(5):1451–8
Radiation and women of child bearing potential [editorial] Bury B, et al. **BMJ** 1995 Apr 22;310(6986):1022–3
Correlation of surfactant phosphatidylcholine synthesis and 11 beta–hydroxysteroid dehydrogenase in the fetal lung. Hundertmark S, et al. **Endocrinology** 1995 Jun; 136(6):2573–8

FEVER

Fever, chest pain, and a dilated aortic root in a 27–year–old man [clinical conference] **Am J Med** 1995 May; 98(5):497–504
Is fever a good sign for clinical malaria in surveys of endemic

communities? Smith T, et al. **Am J Trop Med Hyg** 1995 Apr;52(4):306-10

FEVER OF UNKNOWN ORIGIN

Infant with crying and fever [clinical conference] De Lorenzo RA, et al. **Ann Emerg Med** 1995 May; 25(5):699-705

Furosemide-associated fever. Clegg HW, et al. **J Pediatr** 1995 May;126(5 Pt 1):817-8

50-year-old man with fever and rhinorrhea [clinical conference] Stepanek J, et al. **Mayo Clin Proc** 1995 May; 70(5):489-92

Empiric therapy for infections in the febrile, neutropenic, compromised host. Giamarellou H. **Med Clin North Am** 1995 May;79(3):559-80 (83 ref.)

FIBRIN TISSUE ADHESIVE

Large emphysematous bullae. Successful treatment with thoracoscopic technique using fibrin glue in poor-risk patients. Hillerdal G, et al. **Chest** 1995 May;107(5):1450-3

Treatment of radial head fractures using a fibrin adhesive seal. A review of 15 cases. Arcalis Arce A, et al. **J Bone Joint Surg Br** 1995 May;77(3):422-4

FIBRINOGEN

Fetal bleeding in neonatal alloimmune thrombocytopenia mediated by anti-PlA1 is not associated with inhibition of fibrinogen binding to platelet GPIIb/IIIa. Beadling WV, et al. **Am J Clin Pathol** 1995 May;103(5):636-41

FIBRINOLYSIS

Alterations of coagulation and fibrinolytic and kallikrein-kinin systems in the acute and postacute phases in patients with unstable angina pectoris. Hoffmeister HM, et al. **Circulation** 1995 May 15;91(10):2520-7

FIBRINOLYTIC AGENTS

Thrombolytics and maritime medical care [letter] Selig MB, et al. **Am Heart J** 1995 Jun;129(6):1222-3

FIBROBLAST GROWTH FACTOR, BASIC

Intrapericardial basic fibroblast growth factor induces myocardial angiogenesis in a rabbit model of chronic ischemia. Landau C, et al. **Am Heart J** 1995 May; 129(5):924-31

FIBROBLASTS

Extension of the life span of pressure ulcer fibroblasts with recombinant human interleukin-1 beta. Vande Berg JS, et al. **Am J Pathol** 1995 May;146(5):1273-82

EDA-containing fibronectin is synthesized from rheumatoid synovial fibroblast-like cells. Hino K, et al. **Arthritis Rheum** 1995 May;38(5):678-83

Contact- and growth factor-dependent survival in a canine marrow-derived stromal cell line. Huss R, et al. **Blood** 1995 May 1;85(9):2414-21

TNF-alpha stimulation of fibroblast proliferation. Dependence on platelet-derived growth factor (PDGF) secretion and alteration of PDGF receptor expression. Battegay EJ, et al. **J Immunol** 1995 Jun 1;154(11):6040-7

Colony-stimulating factor-1 secreted by fibroblasts promotes the growth of dendritic cell lines (XS series) derived from murine epidermis. Takashima A, et al. **J Immunol** 1995 May 15;154(10):5128-35

Molecular cardiomyoplasty: potential cardiac gene therapy for chronic heart failure. Tam SK, et al. **J Thorac Cardiovasc Surg** 1995 May;109(5):918-23; discussion 923-4

Reconstruction of the urinary bladder mucosa in three-dimensional collagen gel culture: fibroblast-extracellular matrix interactions on the differentiation of transitional epithelial cells. Fujiyama C, et al. **J Urol** 1995 Jun;153(6):2060-7

FIBRONECTINS

Monoclonal antibody X18A4 identifies an oncofetal fibronectin epitope distinct from the FDC-6 binding site. Feinberg RF, et al. **Am J Obstet Gynecol** 1995 May; 172(5):1526-36

EDA-containing fibronectin is synthesized from rheumatoid synovial fibroblast-like cells. Hino K, et al. **Arthritis Rheum** 1995 May;38(5):678-83

Intracrine role of progesterone in follicle-stimulating hormone- and cyclic adenosine 3',5'-monophosphate-induced fibronectin production and deposition by chicken granulosa cells: influence of follicular development. Conkright MD, et al. **Endocrinology** 1995 Jun;136(6):2641-51

FIBROUS DYSPLASIA OF BONE

Increased expression of the c-fos proto-oncogene in bone from patients with fibrous dysplasia [see comments] Candeliere GA, et al. **N Engl J Med** 1995 Jun 8; 332(23):1546-51. Comment in: N Engl J Med 1995 Jun 8;332(23):1576-7.

Signaling pathways and c-fos transcriptional responses--links to inherited diseases [editorial; comment] Sassone-Corsi P. **N Engl J Med** 1995 Jun 8;332(23):1576-7. Comment on: N Engl J Med 1995 Jun 8;332(23):1546-51.

FIBULA

Arthrodesis of the knee with a vascularized fibular rotatory graft. Rasmussen MR, et al. **J Bone Joint Surg Am** 1995 May;77(5):751-9

Treatment of osteonecrosis of the femoral head with free vascularized fibular grafting. A long-term follow-up study of one hundred and three hips. Urbaniak JR, et al. **J Bone Joint Surg Am** 1995 May;77(5):681-94

The influence of a diastasis screw on the outcome of Weber type-C ankle fractures. Chissell HR, et al. **J Bone Joint Surg Br** 1995 May;77(3):435-8

FILARIASIS

Infection of IL-4-deficient mice with the parasitic nematode Brugia malayi demonstrates that host resistance is not dependent on a T helper 2-dominated immune response. Lawrence RA, et al. **J Immunol** 1995 Jun 1; 154(11):5995-6001

FILTRATION

Depletion of neutrophils by filter during aortocoronary bypass surgery transiently improves postoperative cardiorespiratory status. Johnson D, et al. **Chest** 1995 May; 107(5):1253-9

FINANCIAL MANAGEMENT

Teaching medical students about money management in primary care practice. Kollisch DO, et al. **Acad Med** 1995 May;70(5):436

FINANCIAL MANAGEMENT, HOSPITAL

Prepaid care. I remember profits ... barely. Lumsdon K. **Hosp Health Netw** 1995 May 5;69(9):59-60

FINANCING, GOVERNMENT

Family-medicine centres caught in funding crunch [letter] McSherry J. **Can Med Assoc J** 1995 May 1;152(9):1379-80

Core and comprehensive health care services: 3. Ethical issues. Sawyer DM, et al. **Can Med Assoc J** 1995 May 1;152(9):1409-11

Fighting the NIH funding crisis [news] Rosen MR, et al. **Circulation** 1995 May 15;91(10):2502

FINGER INJURIES

Embedded-ring syndrome [letter] Fraser KE, et al. **Ann Emerg Med** 1995 Jun;25(6):856-7

FINGERS

Comparison of transthecal digital block and traditional digital block for anesthesia of the finger. Hill RG Jr, et al. **Ann Emerg Med** 1995 May;25(5):604-7

Regional cerebral blood flow during a self-paced sequential finger opposition task in patients with cerebellar degeneration. Wessel K, et al. **Brain** 1995 Apr;118 (Pt 2):379-93

FIREARMS

Firearms law raises issue of MDs' duty to predict and report potentially violent patients. Capen K. **Can Med Assoc J** 1995 Apr 15;152(8):1300-2

FISHES

Fish consumption may limit the damage of smoking on the lung [letter] Shahar E, et al. **Am J Respir Crit Care Med** 1995 May;151(5):1688-9

FISTULA

Aortobronchial fistula as a late complication of posttraumatic chronic aortic aneurysm. Szolar DH, et al. **AJR Am J Roentgenol** 1995 Jun;164(6):1511-3

Post-laryngectomy pharyngocutaneous fistula--a still unresolved problem. Fradis M, et al. **J Laryngol Otol** 1995 Mar;109(3):221-4

Treatment strategies for bronchopleural fistula. Puskas JD, et al. **J Thorac Cardiovasc Surg** 1995 May;109(5):989-95; discussion 995-6

Vesico-acetabular fistula. Tripp BM, et al. **J Urol** 1995 Jun; 153(6):1910-1 (2 ref.)

FIXATION, OCULAR

The effect of globe fixation on ablation zone centration in photorefractive keratectomy. Terrell J, et al. **Am J Ophthalmol** 1995 May;119(5):612-9

Balint's syndrome [letter] Moulignier A, et al. **Neurology** 1995 May;45(5):1030-1

FLAIL CHEST

Rib cage distortion in a canine model of flail chest. Cappello M, et al. **Am J Respir Crit Care Med** 1995 May; 151(5):1481-5

FLATFOOT

The Miller procedure for mobile flat feet. Fraser RK, et al. **J Bone Joint Surg Br** 1995 May;77(3):396-9

FLAVIVIRUS

The filovirus enigma [comment] Simpson DI. **Lancet** 1995 May 20;345(8960):1252-3. Comment on: Lancet 1995 May 20;345(8960):1271-4.

FLOW CYTOMETRY

The role of flow cytometry in non-resected cervical carcinoma. Tang GJ, et al. **Br J Radiol** 1995 Mar; 68(807):283-90

Flow cytometric analysis of the DNA content of adenocarcinoma of the lung, especially for patients with stage 1 disease with long term follow-up. Tanaka I, et al. **Cancer** 1995 May 15;75(10):2461-5

FLOXURIDINE

Steroid-responsive interstitial lung disease in patients receiving 2'-deoxy-5-fluorouridine-infusion chemotherapy. A report of three cases. Wong MK, et al. **Cancer** 1995 May 15;75(10):2558-64

FLUCONAZOLE

Fluconazole prophylaxis for high-risk liver transplant recipients [letter] Kung N, et al. **Lancet** 1995 May 13; 345(8959):1234-5

When to use fluconazole [letter] Mangino JE, et al. **Lancet** 1995 May 20;345(8960):1305

FLUCYTOSINE

5-Fluorocytosine-induced eradication of murine adenocarcinomas engineered to express the cytosine deaminase suicide gene requires host immune competence and leaves an efficient memory. Consalvo M, et al. **J Immunol** 1995 May 15;154(10):5302-12

FLUID THERAPY

Hypertonic sodium resuscitation is associated with renal failure and death. Huang PP, et al. **Ann Surg** 1995 May; 221(5):543-54; discussion 554-7

Hyponatraemia after rehydration with sports drink [letter] Hornung TS. **Lancet** 1995 May 13;345(8959):1243

Rational home management of diarrhoea [letter] Pierce NF. **Lancet** 1995 May 20;345(8960):1314

FLUMAZENIL

Use of flumazenil in conjunction with electroconvulsive therapy [letter] Berigan TR, et al. **Am J Psychiatry** 1995 Jun;152(6):957

FLUORESCEIN ANGIOGRAPHY

Indocyanine green fundus angiography of retrobulbar vasculature. Mutoh T, et al. **Arch Ophthalmol** 1995 May; 113(5):631-3

FLUORESCEINS

Spot urine pancreolauryl test for use in infancy. Green MR, et al. **Arch Dis Child** 1995 Mar;72(3):233-4

FLUORESCENT ANTIBODY TECHNIQUE

Evaluation of the immunofluorescent antibody test for the diagnosis of human leptospirosis. Appassakij H, et al. **Am J Trop Med Hyg** 1995 Apr;52(4):340-3

FLUORESCENT DYES

Use of the fluorochrome calcofluor white in the screening of stool specimens for spores of microsporidia. Luna VA, et al. **Am J Clin Pathol** 1995 May;103(5):656-9

FLUORINE RADIOISOTOPES

Fundamental limitations of [18F]2-deoxy-2-fluoro-D-glucose for assessing myocardial glucose uptake [see comments] Hariharan R, et al. **Circulation** 1995 May 1;91(9):2435-44. Comment in: Circulation 1995 May 1;91(9):2299-301.

FLUOROCARBONS

Prolonged studies of perfluorocarbon associated gas

exchange and of the resumption of conventional mechanical ventilation. Salman NH, et al. **Crit Care Med** 1995 May;23(5):919–24

FLUOROSCOPY

Radiation dose reduction in paediatric fluoroscopy using added filtration. Nicholson RA, et al. **Br J Radiol** 1995 Mar;68(807):296–300
A fluoroscopy credentialling programme for orthopaedic surgeons. Lewall DB, et al. **J Bone Joint Surg Br** 1995 May;77(3):442–4

FLUOROURACIL

Treatment of metastatic carcinoid tumors using multimodality therapy of octreotide acetate, intra-arterial chemotherapy, and hepatic arterial chemoembolization. Diaco DS, et al. **Am J Surg** 1995 May;169(5):523–8 (25 ref.)
Effect of mitomycin C and fluorouracil-supplemented trabeculectomies on the anterior segment. Dreyer EB, et al. **Arch Ophthalmol** 1995 May;113(5):578–80
Reversible hepatic steatosis in patients treated with interferon alfa-2a and 5-fluorouracil. Sørensen P, et al. **Cancer** 1995 May 15;75(10):2592–6

FLUOXETINE

Fluoxetine increases resting energy expenditure and basal body temperature in humans. Bross R, et al. **Am J Clin Nutr** 1995 May;61(5):1020–5
Fluoxetine and sexual dysfunction [letter] Balon R. **JAMA** 1995 May 17;273(19):1489; discussion 1490
Fluoxetine and sexual dysfunction [letter] Hopkins HS, et al. **JAMA** 1995 May 17;273(19):1489–90
Fluoxetine and sexual dysfunction [letter] Silverglat MJ. **JAMA** 1995 May 17;273(19):1489; discussion 1490
Serotonin reuptake inhibitors in Raynaud's phenomenon [letter] Jaffe IA. **Lancet** 1995 May 27;345(8961):1378
Fluoxetine in the treatment of premenstrual dysphoria. Canadian Fluoxetine/Premenstrual Dysphoria Collaborative Study Group [see comments] Steiner M, et al. **N Engl J Med** 1995 Jun 8;332(23):1529–34. Comment in: N Engl J Med 1995 Jun 8;332(23):1574–5.

FOCUS GROUPS

Using a student advisory group for curriculum assessment. Kvasnicka JH, et al. **Acad Med** 1995 May;70(5):430–1
Student focus groups: feedback on basic science courses. Perez JE, et al. **Acad Med** 1995 May;70(5):430

FOLIC ACID

Evaluating food fortification options: general principles revisited with folic acid. Crane NT, et al. **Am J Public Health** 1995 May;85(5):660–6
Folic acid fortification of grain: an economic analysis. Romano PS, et al. **Am J Public Health** 1995 May; 85(5):667–76
Folic acid and the prevention of neural tube defects [editorial] Wald NJ, et al. **BMJ** 1995 Apr 22;310(6986):1019–20
Folic acid and neural tube defects [letter] Fraser FC. **Can Med Assoc J** 1995 May 1;152(9):1380–1

FOLIC ACID DEFICIENCY

Moderate folate deficiency does not cause global hypomethylation of hepatic and colonic DNA or c-myc-specific hypomethylation of colonic DNA in rats. Kim YI, et al. **Am J Clin Nutr** 1995 May;61(5):1083–90
Folic acid and neural tube defects [letter] Fraser FC. **Can Med Assoc J** 1995 May 1;152(9):1380–1

FOOD CONTAMINATION

Toxins and tradition: the impact of food-chain contamination on the Inuit of northern Quebec. Wormworth J. **Can Med Assoc J** 1995 Apr 15;152(8):1237–40

FOOD, FORMULATED

Vitamin B-6 requirement and status assessment: young women fed a depletion diet followed by a plant- or animal-protein diet with graded amounts of vitamin B-6. Kretsch MJ, et al. **Am J Clin Nutr** 1995 May;61(5):1091–101

FOOD, FORTIFIED

Plasma and platelet taurine are reduced in subjects with insulin-dependent diabetes mellitus: effects of taurine supplementation. Franconi F, et al. **Am J Clin Nutr** 1995 May;61(5):1115–9
Zinc supplementation during lactation: effects on maternal status and milk zinc concentrations. Krebs NF, et al. **Am J Clin Nutr** 1995 May;61(5):1030–6
The challenge of controlling iron deficiency: sweet news from Guatemala [comment] Yip R. **Am J Clin Nutr** 1995 May;61(5):1164–5. Comment on: Am J Clin Nutr 1995 May;61(5):1153–63.
An outbreak of hypervitaminosis D associated with the overfortification of milk from a home-delivery dairy. Blank S, et al. **Am J Public Health** 1995 May;85(5):656–9
Evaluating food fortification options: general principles revisited with folic acid. Crane NT, et al. **Am J Public Health** 1995 May;85(5):660–6
Folic acid fortification of grain: an economic analysis. Romano PS, et al. **Am J Public Health** 1995 May; 85(5):667–76
Plasma mineral concentrations in preterm infants fed a nutrient-enriched formula after hospital discharge. Rajaram S, et al. **J Pediatr** 1995 May;126(5 Pt 1):791–6

FOOD HABITS

Promotion of healthy eating habits in children [letter] Crump SR. **J Pediatr** 1995 May;126(5 Pt 1):850–1

FOOD HYPERSENSITIVITY

Management of anaphylactic reactions to food [letter] Hourihane JO, et al. **Arch Dis Child** 1995 Mar;72(3):274
Management of the irritable bowel syndrome. Food intolerance may play a part [letter] Lewis PJ. **BMJ** 1995 Apr 22;310(6986):1067
Yellow fever vaccine and egg allergy [letter] Mosimann B, et al. **J Allergy Clin Immunol** 1995 May;95(5 Pt 1):1064

FOOD POISONING

Multiple significance tests [letter] Voss S, et al. **BMJ** 1995 Apr 22;310(6986):1073

FOOD-PROCESSING INDUSTRY

Canada urged to ban free infant-formula samples [letter] Levitt C. **Can Med Assoc J** 1995 May 15;152(10):1587–8

FOOD SERVICES

Does WIC participation improve breast-feeding practices? Schwartz JB, et al. **Am J Public Health** 1995 May; 85(5):729–31
Promotion of healthy eating habits in children [letter] Crump SR. **J Pediatr** 1995 May;126(5 Pt 1):850–1

FOOT INJURIES

Localization of specific joint causing hindfoot pain: value of injecting local anesthetics into individual joints during arthrography. Mitchell MJ, et al. **AJR Am J Roentgenol** 1995 Jun;164(6):1473–6
Injuries of the foot related to the use of lawn mowers. Anger DM, et al. **J Bone Joint Surg Am** 1995 May;77(5):719–25

FORCED EXPIRATORY VOLUME

Airway hyperresponsiveness to histamine associated with accelerated decline in FEV1. Rijcken B, et al. **Am J Respir Crit Care Med** 1995 May;151(5):1377–82

FOREARM

The anterior interosseous nerve latency in the diagnosis of severe carpal tunnel syndrome with unobtainable median nerve distal conduction. Shafshak TS, et al. **Arch Phys Med Rehabil** 1995 May;76(5):471–5

FOREIGN BODIES

Massive hemothorax secondary to foreign body and CPR. Wagner RB. **Ann Thorac Surg** 1995 May;59(5):1241–2
Diagnosis of retained abdominal gauze swabs. Botet del Castillo FX, et al. **Br J Surg** 1995 Feb;82(2):227–8
The forgotten indwelling ureteral stent: a urological dilemma. Monga M, et al. **J Urol** 1995 Jun;153(6):1817–9
Entrapped Malecot nephrostomy tube: etiology and management. Sardina JI, et al. **J Urol** 1995 Jun; 153(6):1882–3

FOREIGN-BODY MIGRATION

Embolization of artery by a bullet [letter] Dunn J, et al. **AJR Am J Roentgenol** 1995 Jun;164(6):1555–6
Migration of a vena caval filter to the pulmonary artery. Ritchie AJ, et al. **Br J Surg** 1995 Feb;82(2):207
Particulate silicone for use in periurethral injections: local tissue effects and search for migration. Henly DR, et al. **J Urol** 1995 Jun;153(6):2039–43

FOREIGN-BODY REACTION

Tissue humoral response to intact and ruptured silicone gel-filled prostheses. Sanger JR, et al. **Plast Reconstr Surg** 1995 May;95(6):1033–8

FOREIGN MEDICAL GRADUATES

A special residency program for immigrant physicians in Israel. Alkan M, et al. **Acad Med** 1995 May;70(5):455
Medical migration and the physician workforce. International medical graduates and American medicine. Mullan F, et al. **JAMA** 1995 May 17;273(19):1521–7

FORMALDEHYDE

Endoluminal formalin therapy for haemorrhagic radiation proctitis. Mathai V, et al. **Br J Surg** 1995 Feb;82(2):190

FORMULARIES, HOSPITAL

Antibiotic formulary selection. Crowe HM, et al. **Med Clin North Am** 1995 May;79(3):463–76 (32 ref.)

FORSKOLIN

Effects of dexamethasone and forskolin on neurotensin production in rat hypothalamic cultures. Scarcériaux V, et al. **Endocrinology** 1995 Jun;136(6):2554–60

FORSSMAN ANTIGEN

Interaction of antibody with Forssman antigen in guinea pigs. A mechanism of adaptation to antibody- and complement-mediated injury. Yuzawa Y, et al. **Am J Pathol** 1995 May;146(5):1260–72

FOSCARNET

Viral sensitivity testing in patients with cytomegalovirus retinitis clinically resistant to foscarnet or ganciclovir. Dunn JP, et al. **Am J Ophthalmol** 1995 May;119(5):587–96
Dose-related difference in progression rates of cytomegalovirus retinopathy during foscarnet maintenance therapy. AIDS Clinical Trials Group Protocol 915 Team. Holland GN, et al. **Am J Ophthalmol** 1995 May; 119(5):576–86

FOVEA CENTRALIS

Laser photocoagulation of subfoveal choroidal neovascularization secondary to age-related macular degeneration [letter] Hawkins WR. **Arch Ophthalmol** 1995 May;113(5):554

FOXES

Eyelid laceration sustained in an attack by a rabid desert fox. Tabbara KF, et al. **Am J Ophthalmol** 1995 May; 119(5):651–2

FRACTURE FIXATION

External fixation and limited internal fixation for complex fractures of the tibial plateau. Marsh JL, et al. **J Bone Joint Surg Am** 1995 May;77(5):661–73
Dynamisation of tibial fractures. Richardson JB, et al. **J Bone Joint Surg Br** 1995 May;77(3):412–6
Bifocal surgery for deformity and bone loss after lower-limb fractures. Comparison of bone-transport and compression-distraction methods. Saleh M, et al. **J Bone Joint Surg Br** 1995 May;77(3):429–34
The treatment of tibial nonunion with angular deformity using an Ilizarov device. Ebraheim NA, et al. **J Trauma** 1995 Jan;38(1):111–7

FRACTURE FIXATION, INTERNAL

The influence of a diastasis screw on the outcome of Weber type-C ankle fractures. Chissell HR, et al. **J Bone Joint Surg Br** 1995 May;77(3):435–8

FRACTURE FIXATION, INTRAMEDULLARY

Transcardiac echocardiography during invasive intramedullary procedures. Christie J, et al. **J Bone Joint Surg Br** 1995 May;77(3):450–5
Exchange intramedullary nailing. Its use in aseptic tibial nonunion. Court-Brown CM, et al. **J Bone Joint Surg Br** 1995 May;77(3):407–11
Retrograde nailing of femoral shaft fractures. Patterson BM, et al. **J Trauma** 1995 Jan;38(1):38–43

FRACTURES

Fracture and dislodgement of tracheal cartilage during percutaneous tracheostomy [letter] Sun KO. **Anaesthesia** 1995 Apr;50(4):370
Surgery to the wrist joint. Burke FD. **Br J Rheumatol** 1995 Mar;34(3):274–82
Fractures of the patella [letter] Schilz JL. **J Bone Joint Surg Am** 1995 May;77(5):808
The influence of a diastasis screw on the outcome of Weber type-C ankle fractures. Chissell HR, et al. **J Bone Joint Surg Br** 1995 May;77(3):435–8
Fractures of the coracoid process. Eyres KS, et al. **J Bone Joint Surg Br** 1995 May;77(3):425–8
Heel-pad compressibility after calcaneal fractures: ultrasound assessment. Kerr PS, et al. **J Bone Joint Surg Br** 1995 May; 77(3):504–5

FRACTURES, SPONTANEOUS

Risk of vertebral fractures in men: relationship to mineral density of the vertebral body. Resch A, et al. **AJR Am J Roentgenol** 1995 Jun;164(6):1447–50

FRACTURES, STRESS

Multiple stress fractures. An unusual presentation of Cushing's disease. Ontell FK, et al. **West J Med** 1995 Apr; 162(4):364–6

FRACTURES, UNUNITED

A prospective, double-blind trial of electrical capacitive coupling in the treatment of non-union of long bones [letter] Bray TJ. **J Bone Joint Surg Am** 1995 May;77(5):809

Exchange intramedullary nailing. Its use in aseptic tibial nonunion. Court-Brown CM, et al. **J Bone Joint Surg Br** 1995 May;77(3):407–11

The treatment of tibial nonunion with angular deformity using an Ilizarov device. Ebraheim NA, et al. **J Trauma** 1995 Jan;38(1):111–7

FRAIL ELDERLY

Illness presentation in elderly patients. Jarrett PG, et al. **Arch Intern Med** 1995 May 22;155(10):1060–4

FRAUD

Create culture of integrity to defeat research fraud, funding agencies say. Lowry F. **Can Med Assoc J** 1995 May 1; 152(9):1507–8

FBI: health care fraud the crime of choice [news] **Hosp Health Netw** 1995 May 5;69(9):13

FREE RADICALS

Glutamate, calcium, and free radicals as mediators of ischemic brain damage. Siesjö BK, et al. **Ann Thorac Surg** 1995 May;59(5):1316–20

FRIEDREICH'S ATAXIA

Levorotatory form of 5-hydroxytryptophan in Friedreich's ataxia. Results of a double-blind drug-placebo cooperative study. Trouillas P, et al. **Arch Neurol** 1995 May; 52(5):456–60

FRONTAL LOBE

Abnormal frontal lobe phosphorous metabolism in bipolar disorder. Deicken RF, et al. **Am J Psychiatry** 1995 Jun; 152(6):915–8

Morphologic cerebral asymmetries and handedness. The pars triangularis and planum temporale. Foundas AL, et al. **Arch Neurol** 1995 May;52(5):501–8

The frontal N30 component of the median-derived SEP in patients with predominantly unilateral Parkinson's disease. Garcia PA, et al. **Neurology** 1995 May;45(5):989–92

FRONTAL SINUS

Chondromyxoid fibroma of the nasal bone with extension into the frontal and ethmoidal sinuses. Koay CB, et al. **J Laryngol Otol** 1995 Mar;109(3):258–61

FRUIT

Dietary behavior change: the challenge of recasting the role of fruit and vegetables in the American diet. Heimendinger J, et al. **Am J Clin Nutr** 1995 Jun;61(6 Suppl):1397S–1401S (35 ref.)

Fruit and vegetable consumption and cancer risk in a Mediterranean population. Tavani A, et al. **Am J Clin Nutr** 1995 Jun;61(6 Suppl):1374S–1377S

FSH

Both of the beta-subunit carbohydrate residues of follicle-stimulating hormone determine the metabolic clearance rate and in vivo potency. Bishop LA, et al. **Endocrinology** 1995 Jun;136(6):2635–40

Pharmacokinetics of human follicle-stimulating hormone in gonadotropin-deficient men. Handelsman DJ, et al. **J Clin Endocrinol Metab** 1995 May;80(5):1657–63

Midcycle levels of sex steroids are sufficient to recreate the follicle-stimulating hormone but not the luteinizing hormone midcycle surge: evidence for the contribution of other ovarian factors to the surge in normal women. Taylor AE, et al. **J Clin Endocrinol Metab** 1995 May;80(5):1541–7

Dynamics of basal and gonadotropin-releasing hormone-releasable serum follicle-stimulating hormone charge isoform distribution throughout the human menstrual cycle. Zambrano E, et al. **J Clin Endocrinol Metab** 1995 May;80(5):1647–56

FUNDOPLICATION

Chronic cough and hoarseness in patients with severe gastroesophageal reflux disease. Diagnosis and response to therapy. Waring JP, et al. **Dig Dis Sci** 1995 May; 40(5):1093–7

FUNDUS OCULI

Indocyanine green fundus angiography of retrobulbar vasculature. Mutoh T, et al. **Arch Ophthalmol** 1995 May; 113(5):631–3

Vasoproliferative tumors of the ocular fundus. Classification and clinical manifestations in 103 patients. Shields CL, et al. **Arch Ophthalmol** 1995 May;113(5):615–23

FUNGI

Comparison of the BacT/Alert and Isolator blood culture systems for recovery of fungi. Lyon R, et al. **Am J Clin Pathol** 1995 May;103(5):660–2

FUROSEMIDE

Improved left ventricular function after thiamine supplementation in patients with congestive heart failure receiving long-term furosemide therapy. Shimon I, et al. **Am J Med** 1995 May;98(5):485–90

Potential route for fetal therapy: intramembranous absorption of intraamniotically injected furosemide. Gilbert WM, et al. **Am J Obstet Gynecol** 1995 May;172(5):1471–6

Steroid-sparing effect of inhaled lysine acetylsalicylate and furosemide in high-dose beclomethasone-dependent asthma. Bianco S, et al. **J Allergy Clin Immunol** 1995 May; 95(5 Pt 1):937–43

Furosemide-associated fever. Clegg HW, et al. **J Pediatr** 1995 May;126(5 Pt 1):817–8

FUSION PROTEINS, BCR-ABL

Specific binding of leukemia oncogene fusion protein peptides to HLA class I molecules. Bocchia M, et al. **Blood** 1995 May 15;85(10):2680–4

Expression of p210bcr/abl by metallothionein promoter induced T-cell leukemia in transgenic mice. Honda H, et al. **Blood** 1995 May 15;85(10):2853–61

Polymerase chain reaction detection of the BCR-ABL fusion transcript after allogeneic marrow transplantation for chronic myeloid leukemia: results and implications in 346 patients. Radich JP, et al. **Blood** 1995 May 1;85(9):2632–8

G-PROTEINS

Evidence that Rap1 carboxylmethylation is involved in regulated insulin secretion. Leiser M, et al. **Endocrinology** 1995 Jun;136(6):2521–30

Expression of functional stimulatory guanine nucleotide binding protein in nonfunctioning thyroid adenomas is not correlated to adenylate cyclase activity and growth of these tumors [see comments] Hamacher C, et al. **J Clin Endocrinol Metab** 1995 May;80(5):1724–32. Comment in: J Clin Endocrinol Metab 1995 May;80(5):1518–20.

Thyroid adenoma, Gs alpha expression and the cyclic adenosine monophosphate mitogenic cascade: a complex relationship [editorial; comment] Uytterspot N, et al. **J Clin Endocrinol Metab** 1995 May;80(5):1518–20 (22 ref.) . Comment on: J Clin Endocrinol Metab 1995 May;80(5):1724–32.

G protein gene mutations in patients with multiple endocrinopathies. Williamson EA, et al. **J Clin Endocrinol Metab** 1995 May;80(5):1702–5

Dexamethasone up-regulates A3 adenosine receptors in rat basophilic leukemia (RBL-2H3) cells. Ramkumar V, et al. **J Immunol** 1995 May 15;154(10):5436–43

GABA

Effect of GABAergic compounds on gonadotropin-releasing hormone receptor gene expression in the rat. Seong JY, et al. **Endocrinology** 1995 Jun;136(6):2587–93

Glucose modulates rat substantia nigra GABA release in vivo via ATP-sensitive potassium channels. During MJ, et al. **J Clin Invest** 1995 May;95(5):2403–8

GADOLINIUM

Should Gd chelates be used routinely for liver MR imaging? Saini S. **AJR Am J Roentgenol** 1995 Jun;164(6):1550

GAIT

Maintenance of balance, gait patterns, and obstacle clearance in Alzheimer's disease. Alexander NB, et al. **Neurology** 1995 May;45(5):908–14

GALLBLADDER

Ultrasound-guided percutaneous fine needle puncture of the gallbladder for studies of bile composition. Hussaini SH, et al. **Br J Radiol** 1995 Mar;68(807):271–6

Gallbladder mucosal protein secretion during development of experimental cholecystitis. Kaminski DL, et al. **Dig Dis Sci** 1995 May;40(5):1157–64

Octreotide promotes gallbladder absorption in prairie dogs: a potential cause of gallstones. Moser AJ, et al. **Gastroenterology** 1995 May;108(5):1547–55

How should polypoid lesions of the gallbladder be treated in the era of laparoscopic cholecystectomy? Kubota K, et al. **Surgery** 1995 May;117(5):481–7

GALLBLADDER NEOPLASMS

How should polypoid lesions of the gallbladder be treated in the era of laparoscopic cholecystectomy? Kubota K, et al. **Surgery** 1995 May;117(5):481–7

GALLIC ACID

The influence of bismuth subgallate and adrenaline paste upon operating time and operative blood loss in tonsillectomy. Callanan V, et al. **J Laryngol Otol** 1995 Mar; 109(3):206–8

Bismuth subgallate—its role in tonsillectomy. Fenton JE, et al. **J Laryngol Otol** 1995 Mar;109(3):203–5

GALLIUM RADIOISOTOPES

Images in cardiovascular medicine. Cardiac sarcoidosis. 67Ga imaging and histology. Saeki M, et al. **Circulation** 1995 May 1;91(9):2497–8

GAMBLING

Medical research charities squeezed [news] Dean M. **Lancet** 1995 May 13;345(8959):1228

GAMMA GLOBULINS

In vivo tolerance induction and associated cytokine production by subsets of murine CD4+ T cells. Chu EB, et al. **J Immunol** 1995 May 15;154(10):4909–14

GANCICLOVIR

Viral sensitivity testing in patients with cytomegalovirus retinitis clinically resistant to foscarnet or ganciclovir. Dunn JP, et al. **Am J Ophthalmol** 1995 May;119(5):587–96

GANGLIA, SPINAL

Increased levels of substance P and calcitonin gene-related peptide in rat adjuvant arthritis. A combined immunohistochemical and radioimmunoassay analysis. Ahmed M, et al. **Arthritis Rheum** 1995 May;38(5):699–709

Hypertonicity, but not hypothermia, elicits substance P release from rat C-fiber neurons in primary culture. Garland A, et al. **J Clin Invest** 1995 May;95(5):2359–66

GANGLIONEUROBLASTOMA

Ganglioneuroblastoma masquerading as chronic vomiting. Mojtahed H, et al. **Clin Pediatr (Phila)** 1995 Feb;34(2):110–3

GANGRENE

Persistence of rickettsiae in the partially viable gangrenous margins of amputated extremities 5 to 7 weeks after onset of Rocky Mountain spotted fever. Hove MG, et al. **Arch Pathol Lab Med** 1995 May;119(5):429–31

GASTRECTOMY

Clinicopathologic characteristics and outcome of adenocarcinoma of the human gastric cardia in comparison with carcinoma of other regions of the stomach. Ohno S, et al. **J Am Coll Surg** 1995 May;180(5):577–82

A systematic approach to macrocytosis. Sorting out the causes. Brigden ML. **Postgrad Med** 1995 May;97(5):171–2, 175–7, 181–4 passim

GASTRIC ACID

Ileal release of glucagon-like peptide-1 (GLP-1). Association with inhibition of gastric acid secretion in humans. Layer P, et al. **Dig Dis Sci** 1995 May;40(5):1074–82

The importance of local acid production in the distribution of Helicobacter felis in the mouse stomach. Danon SJ, et al. **Gastroenterology** 1995 May;108(5):1386–95

A substantial proportion of non-ulcer dyspepsia patients have the same abnormality of acid secretion as duodenal ulcer patients. el-Omar E, et al. **Gut** 1995 Apr;36(4):534–8

GASTRIC JUICE

Gastric juice ammonia vs CLO test for diagnosis of Helicobacter pylori infection. Yang DH, et al. **Dig Dis Sci** 1995 May;40(5):1083–6

Intragastric urea hydrolysis in children infected with Helicobacter pylori [letter] Nijevitch AA, et al. **J Clin Pathol** 1995 Feb;48(2):187

GASTRIC MUCOSA

Topical nicotine protects rat gastric mucosa against ASA-induced damage. A role for mucosal fluid secretion in cytoprotection. Fallone CA, et al. **Dig Dis Sci** 1995 May; 40(5):936–42

Aggravation of gastric mucosal lesions in rat stomach by tobacco cigarette smoke. Iwata F, et al. **Dig Dis Sci** 1995 May;40(5):1118–24

Ketotifen and nitroxides decrease capsaicin-augmented ethanol-induced gastric damage in rats. Karmeli F, et al. **Dig Dis Sci** 1995 May;40(5):1140–6

Roles of hepatocyte growth factor and its receptor in gastric mucosa. A cell biological and molecular biological study. Tsuji S, et al. **Dig Dis Sci** 1995 May;40(5):1132–9

Accelerated gastric epithelial proliferation. Gray MR, et al. **Gut** 1995 Apr;36(4):522–7

Muscarinic M1 receptor inhibition reduces gastroduodenal bicarbonate secretion and promotes gastric prostaglandin E2 synthesis in healthy volunteers. Mertz-Nielsen A, et al. **Gut** 1995 Apr;36(4):528-33

Misoprostol inhibits gastric mucosal release of endogenous prostaglandin E2 and thromboxane B2 in healthy volunteers. Mertz-Nielsen A, et al. **Gut** 1995 Apr; 36(4):511-5

Hepatocyte growth factor is the most potent endogenous stimulant of rabbit gastric epithelial cell proliferation and migration in primary culture. Takahashi M, et al. **J Clin Invest** 1995 May;95(5):1994-2003

Ethanol metabolism and aging: the role of "first pass metabolism" and gastric alcohol dehydrogenase activity. Pozzato G, et al. **J Gerontol A Biol Sci Med Sci** 1995 May; 50(3):B135-41

The physiology of gastrocystoplasty: once a stomach, always a stomach. Bogaert GA, et al. **J Urol** 1995 Jun; 153(6):1977-80

GASTRITIS

"Helicobacter heilmannii" infection in a patient with gastric cancer [letter] Yang H, et al. **Dig Dis Sci** 1995 May; 40(5):1013-4

Increased gastric production of interleukin-8 and tumour necrosis factor in patients with Helicobacter pylori infection. Fan XG, et al. **J Clin Pathol** 1995 Feb;48(2):133-6

Improvement of gastric inflammation and resolution of epithelial damage one year after eradication of Helicobacter pylori. Witteman EM, et al. **J Clin Pathol** 1995 Mar; 48(3):250-6

T helper cell type 1 (Th1)- and Th2-like responses are present in mice with gastric candidiasis but protective immunity is associated with Th1 development. Cenci E, et al. **J Infect Dis** 1995 May;171(5):1279-88

Association of symptoms with Helicobacter pylori infection in children. Gormally SM, et al. **J Pediatr** 1995 May;126(5 Pt 1):753-6

Helicobacter pylori gastritis: radiographic findings. Sohn J, et al. **Radiology** 1995 Jun;195(3):763-7

GASTROENTEROLOGY

Pathologist-gastroenterologist interaction. The changing role of the pathologist. Lewin DN, et al. **Am J Clin Pathol** 1995 Apr;103(4 Suppl 1):S9-12

The British Society of Gastroenterology spring meeting. Manchester, 5-7 April 1995. Abstracts. **Gut** 1995;36 Suppl 1:A1-74

European cooperation in gastroenterology. Arvanitakis C. **Gut** 1995 Apr;36(4):637-8

Gastroenterology and hepatology. Koff RS. **JAMA** 1995 Jun 7;273(21):1679-80

GASTROENTEROSTOMY

Laparoscopic gastroenterostomy for duodenal obstruction. Nagy A, et al. **Am J Surg** 1995 May;169(5):539-42

GASTROESOPHAGEAL REFLUX

What is the best way to evaluate a child with suspected gastroesophageal reflux? What are the problems and pitfalls of each method? Cleveland RH. **AJR Am J Roentgenol** 1995 Jun;164(6):1548

Gastrointestinal function following esophagectomy for malignancy. Finley FJ, et al. **Am J Surg** 1995 May; 169(5):471-5

Dental erosion and acid reflux disease. Schroeder PL, et al. **Ann Intern Med** 1995 Jun 1;122(11):809-15

Clinical characteristics and natural history of symptomatic but not excess gastroesophageal reflux. Trimble KC, et al. **Dig Dis Sci** 1995 May;40(5):1098-104

Chronic cough and hoarseness in patients with severe gastroesophageal reflux disease. Diagnosis and response to therapy. Waring JP, et al. **Dig Dis Sci** 1995 May; 40(5):1093-7

Precipitating causes of acid reflux episodes in ambulant patients with gastro-oesophageal reflux disease. Barham CP, et al. **Gut** 1995 Apr;36(4):505-10

Psychological factors in gastro-oesophageal reflux disease. Johnston BT, et al. **Gut** 1995 Apr;36(4):481-2

Integrity and characteristics of secondary oesophageal peristalsis in patients with gastro-oesophageal reflux disease. Schoeman MN, et al. **Gut** 1995 Apr;36(4):499-504

Severe gastroesophageal reflux disease. Medical and surgical options for long-term care. Marshall JB. **Postgrad Med** 1995 May;97(5):98-106 (31 ref.)

GASTROINTESTINAL DISEASES

Gastrointestinal Quality of Life Index: development, validation and application of a new instrument. Eypasch E, et al. **Br J Surg** 1995 Feb;82(2):216-22

The British Society of Gastroenterology spring meeting. Manchester, 5-7 April 1995. Abstracts. **Gut** 1995;36 Suppl 1:A1-74

Anaphylaxis to carrageenan: a pseudo-latex allergy. Tarlo SM, et al. **J Allergy Clin Immunol** 1995 May;95(5 Pt 1):933-6

Helicobacter pylori infection in neurologically impaired children [letter] Mauk JE. **J Pediatr** 1995 May;126(5 Pt 1):849-50

GASTROINTESTINAL HEMORRHAGE

Primary melanoma of the rectum [letter] Ahmed M, et al. **Am Fam Physician** 1995 May 1;51(6):1394, 1396

Emergency shunt. Role in the present management of variceal bleeding. Rikkers LF, et al. **Arch Surg** 1995 May; 130(5):472-7

Complications resulting from the use of Chinese herbal medications containing undeclared prescription drugs. Gertner E, et al. **Arthritis Rheum** 1995 May;38(5):614-7

Endoluminal formalin therapy for haemorrhagic radiation proctitis. Mathai V, et al. **Br J Surg** 1995 Feb;82(2):190

Mesocaval interposition shunt with small-diameter polytetrafluoroethylene grafts in sclerotherapy failure. Paquet KJ, et al. **Br J Surg** 1995 Feb;82(2):199-203

Gastrointestinal bleeding and intestinal ischemia associated with anticardiolipin antibodies [letter] Mihas AA. **Dig Dis Sci** 1995 May;40(5):1039-40

Acute gastrointestinal haemorrhage in patients treated with anticoagulant drugs. Choudari CP, et al. **Gut** 1995 Apr; 36(4):483-4

An unusual case of colonic angiodysplasia. Trendell-Smith NJ, et al. **J Clin Pathol** 1995 Mar;48(3):272-5

GASTROINTESTINAL HORMONES

Secretion of gastrin-releasing peptide by retroperitoneal tumors. Sawin RS, et al. **Am J Surg** 1995 May;169(5):550-2

GASTROINTESTINAL MOTILITY

Effects of enteral feedback inhibition on motility, luminal flow, and absorption of nutrients in proximal gut of minipigs. Huge A, et al. **Dig Dis Sci** 1995 May; 40(5):1024-34

Postischemic intestinal motility in rat is inversely correlated to length of ischemia. An in vivo animal model. Udassin R, et al. **Dig Dis Sci** 1995 May;40(5):1035-8

Intestinal motility and jejunal feeding in children with chronic intestinal pseudo-obstruction. Di Lorenzo C, et al. **Gastroenterology** 1995 May;108(5):1379-85

Neurobiology of sleep and human colonic motor patterns [letter] Friedman EH. **Gastroenterology** 1995 May; 108(5):1609

Scintigraphic measurement of ileocaecal transit in irritable bowel syndrome and chronic idiopathic constipation. Hutchinson R, et al. **Gut** 1995 Apr;36(4):585-9

Effects of transection and reanastomosis on postprandial jejunal transit and contractile activity. Johnson CP, et al. **Surgery** 1995 May;117(5):531-7

GASTROINTESTINAL NEOPLASMS

Classification of neuroendocrine carcinomas of the gastrointestinal tract [letter] Staren ED, et al. **Surgery** 1995 May;117(5):599

GASTROINTESTINAL SYSTEM

Effect of gonadectomy on epidermal growth factor values in the gastrointestinal tract of male and female CD-1 mice. Sayegh M, et al. **Gut** 1995 Apr;36(4):558-63

Effect of ileo-jejunal transposition on the growth of the GI tract and pancreas in young and aged rats. Tsuchiya T, et al. **J Gerontol A Biol Sci Med Sci** 1995 May; 50(3):M155-61

GASTROINTESTINAL TRANSIT

Effects of transection and reanastomosis on postprandial jejunal transit and contractile activity. Johnson CP, et al. **Surgery** 1995 May;117(5):531-7

GASTROSPIRILLUM HOMINIS

"Helicobacter heilmannii" infection in a patient with gastric cancer [letter] Yang H, et al. **Dig Dis Sci** 1995 May; 40(5):1013-4

GAUCHER'S DISEASE

Malignant epithelioid hemangioendothelioma of the tibia associated with a bone infarct in a patient who had Gaucher disease. A case report. Pins MR, et al. **J Bone Joint Surg Am** 1995 May;77(5):777-81

GELATINASES

Incidence of hemolysin, gelatinase, and aggregation substance among enterococci isolated from patients with endocarditis and other infections and from feces of hospitalized and community-based persons. Coque TM, et al. **J Infect Dis** 1995 May;171(5):1223-9

GEMFIBROZIL

Warfarin therapy [letter] Ahmad S. **Mayo Clin Proc** 1995 May;70(5):505; discussion 505-6

GENE AMPLIFICATION

c-myc copy number gains in bladder cancer detected by fluorescence in situ hybridization. Sauter G, et al. **Am J Pathol** 1995 May;146(5):1131-9

Prognostic value of erb-B2 and myc amplification in breast cancer imprints. Lönn U, et al. **Cancer** 1995 Jun 1; 75(11):2681-7

GENE DELETION

Frequent deletion of p16INK4a/MTS1 and p15INK4b/MTS2 in pediatric acute lymphoblastic leukemia. Okuda T, et al. **Blood** 1995 May 1;85(9):2321-30

GENE EXPRESSION

Effect of GABAergic compounds on gonadotropin-releasing hormone receptor gene expression in the rat. Seong JY, et al. **Endocrinology** 1995 Jun;136(6):2587-93

Purine-binding factor (nm23) gene expression in pituitary tumors: marker of adenoma invasiveness. Takino H, et al. **J Clin Endocrinol Metab** 1995 May;80(5):1733-8

Generation of a drug resistance profile by quantitation of mdr-1/P-glycoprotein in the cell lines of the National Cancer Institute Anticancer Drug Screen. Alvarez M, et al. **J Clin Invest** 1995 May;95(5):2205-14

The effects of oxidized low density lipoproteins on inducible mouse macrophage gene expression are gene and stimulus dependent. Hamilton TA, et al. **J Clin Invest** 1995 May; 95(5):2020-7

Increased adipose tissue expression of tumor necrosis factor-alpha in human obesity and insulin resistance. Hotamisligil GS, et al. **J Clin Invest** 1995 May; 95(5):2409-15

Differential expression and functional role of GATA-2, NF-E2, and GATA-1 in normal adult hematopoiesis. Labbaye C, et al. **J Clin Invest** 1995 May;95(5):2346-58

Growth hormone mRNA in mammary gland tumors of dogs and cats. Mol JA, et al. **J Clin Invest** 1995 May; 95(5):2028-34

Coordinated expression of the vitronectin receptor and the urokinase-type plasminogen activator receptor in metastatic melanoma cells. Nip J, et al. **J Clin Invest** 1995 May;95(5):2096-103

Lipid-induced changes in intracellular iron homeostasis in vitro and in vivo. Van Lenten BJ, et al. **J Clin Invest** 1995 May;95(5):2104-10

A coordinate upregulation of antioxidant gene activities is associated with the delayed onset of senescence in a long-lived strain of Drosophila. Dudas SP, et al. **J Gerontol A Biol Sci Med Sci** 1995 May;50(3):B117-27

GENE EXPRESSION REGULATION

Expression of the blood-clotting factor-VIII cDNA is repressed by a transcriptional silencer located in its coding region. Hoeben RC, et al. **Blood** 1995 May 1;85(9):2447-54

c-kit ligand gene expression in normal and sublethally irradiated mice. Limanni A, et al. **Blood** 1995 May 1; 85(9):2377-84

p53 expression in patients with cirrhosis with and without hepatocellular carcinoma. Livni N, et al. **Cancer** 1995 May 15;75(10):2420-6

The expression of tumor necrosis factor in human adipose tissue. Regulation by obesity, weight loss, and relationship to lipoprotein lipase. Kern PA, et al. **J Clin Invest** 1995 May;95(5):2111-9

Monocyte tethering by P-selectin regulates monocyte chemotactic protein-1 and tumor necrosis factor-alpha secretion. Signal integration and NF-kappa B translocation [see comments] Weyrich AS, et al. **J Clin Invest** 1995 May; 95(5):2297-303. Comment in: J Clin Invest 1995 May;95(5):1955-6.

IFN-gamma-dependent IL-7 gene regulation in keratinocytes. Ariizumi K, et al. **J Immunol** 1995 Jun 1; 154(11):6031-9

A nuclear factor of activated T cell-like transcription factor in mast cells is involved in IL-5 gene regulation after IgE plus antigen stimulation. Prieschl EE, et al. **J Immunol** 1995 Jun 1;154(11):6112-9

GENE EXPRESSION REGULATION, DEVELOPMENTAL

Preprotachykinin-A gene expression occurs transiently in the developing rat endocrine pancreas and can be regulated in RINm5F cells. McGregor GP, et al. **Endocrinology** 1995 Jun;136(6):2538-46

GENE EXPRESSION REGULATION, ENZYMOLOGIC

Glucokinase and cytosolic phosphoenolpyruvate carboxykinase (GTP) in the human liver. Regulation of gene expression in cultured hepatocytes. Iynedjian PB, et al. **J Clin Invest** 1995 May;95(5):1966-73

GENE EXPRESSION REGULATION, NEOPLASTIC

Overexpression and localization of cyclin D1 mRNA and antigen in esophageal cancer. Naitoh H, et al. **Am J Pathol** 1995 May;146(5):1161-9

Anti-IgM induces transforming growth factor-beta

sensitivity in a human B-lymphoma cell line: inhibition of growth is associated with a downregulation of mutant p53. Beckwith M, et al. **Blood** 1995 May 1;85(9):2461-70

Immunohistochemical expression of the estrogen receptor-related antigen (ER-D5) in human intracranial tumors. Khalid H, et al. **Cancer** 1995 May 15;75(10):2571-8

p53 expression in patients with cirrhosis with and without hepatocellular carcinoma. Livni N, et al. **Cancer** 1995 May 15;75(10):2420-6

Altered expression of nm23-H1 and c-erbB-2 proteins have prognostic significance in adenocarcinoma but not in squamous cell carcinoma of the uterine cervix. Mandai M, et al. **Cancer** 1995 May 15;75(10):2523-9

Expression of transforming growth factor-beta 1 in human bladder cancer. Miyamoto H, et al. **Cancer** 1995 May 15; 75(10):2565-70

Loss of heterozygosity occurs centromeric to RB without associated abnormalities in the retinoblastoma gene in tumors from patients with metastatic renal cell carcinoma. Walther MM, et al. **J Urol** 1995 Jun;153(6):2050-4

GENE FREQUENCY

Dopamine D2 receptor and Tourette's syndrome [letter] Comings DE. **Arch Neurol** 1995 May;52(5):441-3

GENE PRODUCTS, ENV

Identification of human T cell leukemia/lymphoma virus type I antibodies, DNA, and protein in patients with polymyositis. Sherman MP, et al. **Arthritis Rheum** 1995 May;38(5):690-8

An epitope-selective, transporter associated with antigen presentation (TAP)-1/2-independent pathway and a more general TAP-1/2-dependent antigen-processing pathway allow recognition of the HIV-1 envelope glycoprotein by CD8+ CTL. Hammond SA, et al. **J Immunol** 1995 Jun 1;154(11):6140-56

GENE REARRANGEMENT, BETA-CHAIN T-CELL ANTIGEN RECEPTOR

Interindividual conservation of T-cell receptor beta chain variable regions by minor histocompatibility antigen-specific HLA-A*0201-restricted cytotoxic T-cell clones. Goulmy E, et al. **Blood** 1995 May 1;85(9):2478-81

GENE REARRANGEMENT, DELTA-CHAIN T-CELL ANTIGEN RECEPTOR

Heterogeneity of the T-cell receptor delta gene indicating subclone formation in acute precursor B-cell leukemias. Ghali DW, et al. **Blood** 1995 May 15;85(10):2795-801

GENE REARRANGEMENT, B-LYMPHOCYTE, HEAVY CHAIN

Molecular genetic analysis demonstrates that multiple posttransplantation lymphoproliferative disorders occurring in one anatomic site in a single patient represent distinct primary lymphoid neoplasms. Chadburn A, et al. **Cancer** 1995 Jun 1;75(11):2747-56

Heavy chain V gene-specific elimination of B cells during the pre-B cell to B cell transition. Decker DJ, et al. **J Immunol** 1995 May 15;154(10):4924-35

GENE REARRANGEMENT, T-LYMPHOCYTE

T cell development in TCR-alpha beta transgenic mice. Analysis using V(D)J recombination substrates. Capone M, et al. **J Immunol** 1995 May 15;154(10):5165-72

Efficient maturation of alpha beta lineage thymocytes to the CD4+CD8+ stage in the absence of TCR-beta rearrangement. Kersh GJ, et al. **J Immunol** 1995 Jun 1; 154(11):5706-14

GENE THERAPY

Gene therapy: here to stay. Dubé ID, et al. **Can Med Assoc J** 1995 May 15;152(10):1605-13 (84 ref.)

5-Fluorocytosine-induced eradication of murine adenocarcinomas engineered to express the cytosine deaminase suicide gene requires host immune competence and leaves an efficient memory. Consalvo M, et al. **J Immunol** 1995 May 15;154(10):5302-12

Molecular cardiomyoplasty: potential cardiac gene therapy for chronic heart failure. Tam SK, et al. **J Thorac Cardiovasc Surg** 1995 May;109(5):918-23; discussion 923-4

Extracorporeal shock waves for gene therapy? [letter] Delius M, et al. **Lancet** 1995 May 27;345(8961):1377

GENE TRANSFER

Adenoviral mediated gene transfer to atherosclerotic arteries after balloon angioplasty. Landau C, et al. **Am Heart J** 1995 Jun;129(6):1051-7

Gene therapy: here to stay. Dubé ID, et al. **Can Med Assoc J** 1995 May 15;152(10):1605-13 (84 ref.)

In vivo gene transfer into injured carotid arteries. Optimization and evaluation of acute toxicity. Schulick AH, et al. **Circulation** 1995 May 1;91(9):2407-14

Extracorporeal shock waves for gene therapy? [letter] Delius M, et al. **Lancet** 1995 May 27;345(8961):1377

GENES

Pseudohypoparathyroidism type Ib is not caused by mutations in the coding exons of the human parathyroid hormone (PTH)/PTH-related peptide receptor gene. Schipani E, et al. **J Clin Endocrinol Metab** 1995 May; 80(5):1611-21

Rapid deoxyribonucleic acid analysis by allele-specific polymerase chain reaction for detection of mutations in the steroid 21-hydroxylase gene. Wilson RC, et al. **J Clin Endocrinol Metab** 1995 May;80(5):1635-40 (26 ref.)

GENES, BACTERIAL

DNA sequencing of the gene encoding a bacterial superantigen, Yersinia pseudotuberculosis-derived mitogen (YPM), and characterization of the gene product, cloned YPM. Miyoshi-Akiyama T, et al. **J Immunol** 1995 May 15;154(10):5228-34

GENES, DCC

Decreased expression of the deleted in colorectal carcinoma gene in non-Hodgkin's lymphoma. Younes A, et al. **Blood** 1995 May 15;85(10):2813-6

GENES, ERBB

Prognostic value of erb-B2 and myc amplification in breast cancer imprints. Lönn U, et al. **Cancer** 1995 Jun 1; 75(11):2681-7

GENES, FOS

Thyrotropin-releasing hormone and c-fos/c-jun genes are colocalized in rat anterior pituitary cells: stimulation of transcription by glucocorticoids. Luo L, et al. **Endocrinology** 1995 Jun;136(6):2705-10

Increased expression of the c-fos proto-oncogene in bone from patients with fibrous dysplasia [see comments] Candeliere GA, et al. **N Engl J Med** 1995 Jun 8; 332(23):1546-51. Comment in: N Engl J Med 1995 Jun 8;332(23):1576-7.

GENES, HOMEOBOX

Overexpression of the HOX4A (HOXD3) homeobox gene in human erythroleukemia HEL cells results in altered adhesive properties. Taniguchi Y, et al. **Blood** 1995 May 15;85(10):2786-94

GENES, IMMUNOGLOBULIN

Lymphoma-associated translocation t(14;18) in blood B cells of normal individuals. Limpens J, et al. **Blood** 1995 May 1;85(9):2528-36

GENES, JUN

Thyrotropin-releasing hormone and c-fos/c-jun genes are colocalized in rat anterior pituitary cells: stimulation of transcription by glucocorticoids. Luo L, et al. **Endocrinology** 1995 Jun;136(6):2705-10

GENES, MHC CLASS I

Peptide transporter genes (TAP) polymorphisms and genetic susceptibility to rheumatoid arthritis. Vandevyver C, et al. **Br J Rheumatol** 1995 Mar;34(3):207-14

A major histocompatibility complex class I-related Fc receptor for IgG on rat hepatocytes. Blumberg RS, et al. **J Clin Invest** 1995 May;95(5):2397-402

GENES, MHC CLASS II

Possible involvement of the HLA-DQB1 gene in susceptibility and resistance to human dilated cardiomyopathy. Limas CJ, et al. **Am Heart J** 1995 Jun; 129(6):1141-4

GENES, MYC

Moderate folate deficiency does not cause global hypomethylation of hepatic and colonic DNA or c-myc-specific hypomethylation of colonic DNA in rats. Kim YI, et al. **Am J Clin Nutr** 1995 May;61(5):1083-90

c-myc copy number gains in bladder cancer detected by fluorescence in situ hybridization. Sauter G, et al. **Am J Pathol** 1995 May;146(5):1131-9

Prognostic value of erb-B2 and myc amplification in breast cancer imprints. Lönn U, et al. **Cancer** 1995 Jun 1; 75(11):2681-7

GENES, P53

Genetic evidence in melanoma and bladder cancers that p16 and p53 function in separate pathways of tumor suppression. Gruis NA, et al. **Am J Pathol** 1995 May; 146(5):1199-206

Mutations of the p53 and ras genes in childhood t(1;19)-acute lymphoblastic leukemia. Kawamura M, et al. **Blood** 1995 May 1;85(9):2546-52

Transforming growth factor beta 1 is unlikely to mediate p53 abnormalities in breast cancer. Thompson AM, et al. **Br J Surg** 1995 Feb;82(2):210-1

Expression and mutation analysis of the p53 gene in uterine papillary serous carcinoma. King SA, et al. **Cancer** 1995 Jun 1;75(11):2700-5

p53 expression in patients with cirrhosis with and without hepatocellular carcinoma. Livni N, et al. **Cancer** 1995 May 15;75(10):2420-6

GENES, RAS

Mutations of the p53 and ras genes in childhood t(1;19)-acute lymphoblastic leukemia. Kawamura M, et al. **Blood** 1995 May 1;85(9):2546-52

Molecular markers for diagnostic cytology of neoplasms in the head region of the pancreas: mutation of K-ras and overexpression of the p53 protein product. van Es JM, et al. **J Clin Pathol** 1995 Mar;48(3):218-22

GENES, RETINOBLASTOMA

Loss of heterozygosity occurs centromeric to RB without associated abnormalities in the retinoblastoma gene in tumors from patients with metastatic renal cell carcinoma. Walther MM, et al. **J Urol** 1995 Jun;153(6):2050-4

GENES, SUPPRESSOR, TUMOR

Genetic evidence in melanoma and bladder cancers that p16 and p53 function in separate pathways of tumor suppression. Gruis NA, et al. **Am J Pathol** 1995 May; 146(5):1199-206

Detection of homozygous deletions of the cyclin-dependent kinase 4 inhibitor (p16) gene in acute lymphoblastic leukemia and association with adverse prognostic features. Fizzotti M, et al. **Blood** 1995 May 15;85(10):2685-90

Frequent deletion of p16INK4a/MTS1 and p15INK4b/MTS2 in pediatric acute lymphoblastic leukemia. Okuda T, et al. **Blood** 1995 May 1;85(9):2321-30

GENETIC HETEROGENEITY

Heterogeneity of disease phenotype in monozygotic twins concordant for rheumatoid arthritis. MacGregor AJ, et al. **Br J Rheumatol** 1995 Mar;34(3):215-20

GENETIC MARKERS

Mapping of genes controlling quantitative antibody production in Biozzi mice. Puel A, et al. **J Immunol** 1995 Jun 1;154(11):5799-805

GENETIC SCREENING

Molecular genetic screening for children at risk of neurofibromatosis 2 [letter] Harsh GR 4th, et al. **Arch Otolaryngol Head Neck Surg** 1995 May;121(5):590-1

GENETIC VECTORS

In vivo gene transfer into injured carotid arteries. Optimization and evaluation of acute toxicity. Schulick AH, et al. **Circulation** 1995 May 1;91(9):2407-14

GENETICS

Barbara McClintock—Nobel laureate geneticist. Shampo MA, et al. **Mayo Clin Proc** 1995 May;70(5):448

GENETICS, BIOCHEMICAL

Molecular genetics. An increasingly important tool for ophthalmology [editorial; comment] Albert DM. **Arch Ophthalmol** 1995 May;113(5):565. Comment on: Arch Ophthalmol 1994 May;113(5):671-5.

GENETICS, MEDICAL

Medical genetics. Korenberg JR, et al. **JAMA** 1995 Jun 7; 273(21):1692-3

GENITAL DISEASES, FEMALE

ACOG releases technical bulletin on pediatric gynecologic disorders. **Am Fam Physician** 1995 May 15;51(7):1743

Gynecology studies group [letter] Munro MG, et al. **Am J Obstet Gynecol** 1995 May;172(5):1645

Adrenal and gonadal autoimmune diseases [editorial; comment] Smith BR, et al. **J Clin Endocrinol Metab** 1995 May;80(5):1502-5 (32 ref.). Comment on: J Clin Endocrinol Metab 1995 May;80(5):1717-23.

GENITAL NEOPLASMS, MALE

Myxoid liposarcoma of the scrotal wall. Bauer JJ, et al. **J Urol** 1995 Jun;153(6):1938-9 (8 ref.)

Development of human papillomavirus type 16 associated squamous cell carcinoma of the scrotum in a patient with

Darier's disease treated with systemic isotretinoin. Orihuela E, et al. **J Urol** 1995 Jun;153(6):1940–3

GENITALIA

Prenatal sonographic detection of genital malformations. Mandell J, et al. **J Urol** 1995 Jun;153(6):1994–6

GENITALIA, FEMALE

Vasoactive intestinal polypeptide and other preprovasoactive intestinal polypeptide-derived peptides in the female and male genital tract: localization, biosynthesis, and functional and clinical significance. Ottesen B, et al. **Am J Obstet Gynecol** 1995 May;172(5):1615–31 (175 ref.)

GENITALIA, MALE

Vasoactive intestinal polypeptide and other preprovasoactive intestinal polypeptide-derived peptides in the female and male genital tract: localization, biosynthesis, and functional and clinical significance. Ottesen B, et al. **Am J Obstet Gynecol** 1995 May;172(5):1615–31 (175 ref.)

GENOMIC IMPRINTING

Clinical evidence of genomic imprinting in Tourette's syndrome. Lichter DG, et al. **Neurology** 1995 May; 45(5):924–8

GENTAMICINS

Effects of compound injection of Pyrola rotundifolia L and Astragalus membranaceus Bge on experimental guinea pigs' gentamicin ototoxicity. Xuan W, et al. **Ann Otol Rhinol Laryngol** 1995 May;104(5):374–80

Increased renal susceptibility to gentamicin in the rat with obstructive jaundice. Role of lipid peroxidation. Tajiri K, et al. **Dig Dis Sci** 1995 May;40(5):1060–4

GERIATRIC NURSING

Required clinical course in gerontology: the key to providing competent nurse caregivers for the elderly [letter] LeJeune SF. **Nurs Outlook** 1995 Mar–Apr;43(2):94–5

GERIATRICS

Structured student interviews of elders at home during a family practice clerkship. Thom D, et al. **Acad Med** 1995 May;70(5):446–7

Geriatric medicine. Gill TM, et al. **JAMA** 1995 Jun 7; 273(21):1684–6

GERMINOMA

En bloc aortic resection for bulky metastatic germ cell tumors. Kelly R, et al. **J Urol** 1995 Jun;153(6):1849–51

GIANT LYMPH NODE HYPERPLASIA

Giant lymph node hyperplasia (Castleman's disease) in the chest. Kim JH, et al. **Ann Thorac Surg** 1995 May; 59(5):1162–5

GIARDIASIS

Chemotherapy for giardiasis: randomized clinical trial of bacitracin, bacitracin zinc, and a combination of bacitracin zinc with neomycin. Andrews BJ, et al. **Am J Trop Med Hyg** 1995 Apr;52(4):318–21

GIGANTISM

Ocular findings in a family with Sotos syndrome (cerebral gigantism). Koenekoop RK, et al. **Am J Ophthalmol** 1995 May;119(5):657–8

GLASGOW COMA SCALE

Field triage of trauma patients based upon the ability to follow commands: a study in 29,573 injured patients. Meredith W, et al. **J Trauma** 1995 Jan;38(1):129–35

GLAUCOMA

Effect of mitomycin C and fluorouracil-supplemented trabeculectomies on the anterior segment. Dreyer EB, et al. **Arch Ophthalmol** 1995 May;113(5):578–80

Decrease of intraocular pressure after subconjunctival injection of mitomycin in human glaucoma. Gandolfi SA, et al. **Arch Ophthalmol** 1995 May;113(5):582–5

Quantification of nerve fiber layer thickness in normal and glaucomatous eyes using optical coherence tomography. Schuman JS, et al. **Arch Ophthalmol** 1995 May; 113(5):586–96

GLAUCOMA, OPEN-ANGLE

Scanning laser polarimetry to measure the nerve fiber layer of normal and glaucomatous eyes. Weinreb RN, et al. **Am J Ophthalmol** 1995 May;119(5):627–36

GLIADIN

Effect of gliadin and other food peptides on expression of MHC class II molecules by HT-29 cells. Mothes T, et al. **Gut** 1995 Apr;36(4):548–52

GLICLAZIDE

Stimulation of glucose uptake and increased plasma membrane content of glucose transporters in L6 skeletal muscle cells by the sulfonylureas gliclazide and glyburide. Tsiani E, et al. **Endocrinology** 1995 Jun;136(6):2505–12

GLIOBLASTOMA

Prognostic implications of the extent of surgical resection in patients with intracranial malignant gliomas. Nitta T, et al. **Cancer** 1995 Jun 1;75(11):2727–31

GLIOMA

Recurrent chiasmatic-hypothalamic glioma treated with oral etoposide. Chamberlain MC. **Arch Neurol** 1995 May; 52(5):509–13

Computer planning of stereotactic iodine-125 seed brachytherapy for recurrent malignant gliomas. Hughes SW, et al. **Br J Radiol** 1995 Feb;68(806):175–81

The effect of extent of resection on recurrence in patients with low grade cerebral hemisphere gliomas [letter] Kreth FW, et al. **Cancer** 1995 Jun 1;75(11):2785–7

GLOBIN

Identification of a major positive regulatory element located 5' to the human zeta-globin gene. Sabath DE, et al. **Blood** 1995 May 1;85(9):2587–97

GLOBUS PALLIDUS

Persistence of MRI hyperintensity of the globus pallidus in cirrhotic patients: a 2-year follow-up study. Kulisevsky J, et al. **Neurology** 1995 May;45(5):995–7

GLOMERULAR FILTRATION RATE

Long-term effects of antihypertensive agents on proteinuria and renal function. Maki DD, et al. **Arch Intern Med** 1995 May 22;155(10):1073–80

GLOMERULONEPHRITIS, MEMBRANOPROLIFERATIVE

Renal failure in a patient with chronic lymphocytic leukaemia treated with fludarabine. Macheta MP, et al. **J Clin Pathol** 1995 Feb;48(2):181–2

GLOSSITIS, BENIGN MIGRATORY

Development of mucosal ulcerations with lithium carbonate therapy [letter] Nathan KI. **Am J Psychiatry** 1995 Jun; 152(6):956–7

GLOTTIS

Clinical measurement of mucosal wave velocity using simultaneous photoglottography and laryngostroboscopy. Hanson DG, et al. **Ann Otol Rhinol Laryngol** 1995 May; 104(5):340–9

Supraglottic laryngectomy with or without postoperative radiotherapy in supraglottic carcinomas. Suárez C, et al. **Ann Otol Rhinol Laryngol** 1995 May;104(5):358–63

GLUCAGON

Ileal release of glucagon-like peptide-1 (GLP-1). Association with inhibition of gastric acid secretion in humans. Layer P, et al. **Dig Dis Sci** 1995 May;40(5):1074–82

GLUCOCORTICOIDS

Cyclical etidronate plus ergocalciferol prevents glucocorticoid-induced bone loss in postmenopausal women. Diamond T, et al. **Am J Med** 1995 May; 98(5):459–63

Stress steroids are not required for patients receiving a renal allograft and undergoing operation. Bromberg JS, et al. **J Am Coll Surg** 1995 May;180(5):532–6

GLUCOKINASE

Glucokinase and cytosolic phosphoenolpyruvate carboxykinase (GTP) in the human liver. Regulation of gene expression in cultured hepatocytes. Iynedjian PB, et al. **J Clin Invest** 1995 May;95(5):1966–73

GLUCOSE

Effect of halothane anesthesia on glucose utilization and production in adolescents. Sbaï D, et al. **Anesthesiology** 1995 May;82(5):1154–9

1988: The effect of glucose priming solutions in diabetic patients undergoing coronary artery bypass grafting. Updated in 1995. Ward WK, et al. **Ann Thorac Surg** 1995 May;59(5):1259–60

Fundamental limitations of [18F]2-deoxy-2-fluoro-D-glucose for assessing myocardial glucose uptake [see comments] Hariharan R, et al. **Circulation** 1995 May 1;91(9):2435–44. Comment in: Circulation 1995 May 1;91(9):2299–301.

Impaired activation of glucose oxidation and NADPH supply in human endothelial cells exposed to H2O2 in high-glucose medium. Asahina T, et al. **Diabetes** 1995 May; 44(5):520–6

Altered glucose dependence of glucagon-like peptide 1(7-36)-induced insulin secretion from the Zucker (fa/fa) rat pancreas. Jia X, et al. **Diabetes** 1995 May;44(5):495–500

Myocardial glucose uptake evaluated by positron emission tomography and fluorodeoxyglucose during hyperglycemic clamp in IDDM patients. Role of free fatty acid and insulin levels. Monti LD, et al. **Diabetes** 1995 May;44(5):537–42

Direct stimulation of myocardial glucose transport and glucose transporter-1 (GLUT1) and GLUT4 protein expression by the sulfonylurea glimepiride. Bähr M, et al. **Endocrinology** 1995 Jun;136(6):2547–53

Involvement of annexin-I in glucose-induced insulin secretion in rat pancreatic islets. Ohnishi M, et al. **Endocrinology** 1995 Jun;136(6):2421–6

Stimulation of glucose uptake and increased plasma membrane content of glucose transporters in L6 skeletal muscle cells by the sulfonylureas gliclazide and glyburide. Tsiani E, et al. **Endocrinology** 1995 Jun;136(6):2505–12

Glucose inhibits human placental GH secretion, in vitro. Patel N, et al. **J Clin Endocrinol Metab** 1995 May; 80(5):1743–6

Glucose modulates rat substantia nigra GABA release in vivo via ATP-sensitive potassium channels. During MJ, et al. **J Clin Invest** 1995 May;95(5):2403–8

A noninvasive method to measure splanchnic glucose uptake after oral glucose administration. Ludvik B, et al. **J Clin Invest** 1995 May;95(5):2232–8

GLUCOSE INTOLERANCE

Sudden death, impaired glucose tolerance, and diabetes in Japanese American men. Curb JD, et al. **Circulation** 1995 May 15;91(10):2591–5

GLUCOSE TOLERANCE TEST

Predicting future diabetes in Latino women with gestational diabetes. Utility of early postpartum glucose tolerance testing. Kjos SL, et al. **Diabetes** 1995 May;44(5):586–91

GLUCURONOSYLTRANSFERASE

Localization of uridine 5'-diphosphate-glucuronosyltransferase in human liver injury. Debinski HS, et al. **Gastroenterology** 1995 May; 108(5):1464–9

GLUTAMATE DECARBOXYLASE

Autoantibodies to glutamate decarboxylase in a patient with cerebellar cortical atrophy, peripheral neuropathy, and slow eye movements. Honnorat J, et al. **Arch Neurol** 1995 May;52(5):462–8

GLUTAMATES

Glutamate, calcium, and free radicals as mediators of ischemic brain damage. Siesjö BK, et al. **Ann Thorac Surg** 1995 May;59(5):1316–20

GLUTAMINE

Increased plasma bicarbonate and growth hormone after an oral glutamine load. Welbourne TC. **Am J Clin Nutr** 1995 May;61(5):1058–61

Use of peritoneal dialysis, continuous arteriovenous hemofiltration, and continuous arteriovenous hemodiafiltration for removal of ammonium chloride and glutamine in rabbits. Semama DS, et al. **J Pediatr** 1995 May;126(5 Pt 1):742–6

GLUTATHIONE

L-cysteine and glutathione metabolism are impaired in premature infants due to cystathionase deficiency. Viña J, et al. **Am J Clin Nutr** 1995 May;61(5):1067–9

GLYBURIDE

Stimulation of glucose uptake and increased plasma membrane content of glucose transporters in L6 skeletal muscle cells by the sulfonylureas gliclazide and glyburide. Tsiani E, et al. **Endocrinology** 1995 Jun;136(6):2505–12

GLYCEROL KINASE

Dysmorphic features in patients with complex glycerol kinase deficiency. Scheuerle A, et al. **J Pediatr** 1995 May;126(5 Pt 1):764–7

GLYCEROLPHOSPHATE DEHYDROGENASE

Impaired activity of rat pancreatic islet mitochondrial

glycerophosphate dehydrogenase in protein malnutrition. Rasschaert J, et al. **Endocrinology** 1995 Jun;136(6):2631–4

GLYCINE

Whole-body protein turnover in response to hyperinsulinemia in humans postabsorptively with [15N]glycine as tracer. Ang BC, et al. **Am J Clin Nutr** 1995 May;61(5):1062–6

GLYCOGEN STORAGE DISEASE

Hypoglycaemia complicating treatment regimens for glycogen storage disease [letter] Dunger DB, et al. **Arch Dis Child** 1995 Mar;72(3):274–5

GLYCOLIPIDS

Glycolipid ligands for selectins support leukocyte tethering and rolling under physiologic flow conditions. Alon R, et al. **J Immunol** 1995 May 15;154(10):5356–66

GLYCOPROTEINS

A recombinant glycoprotein vaccine for herpes simplex type 2: safety and efficacy. Langenberg AG, et al. **Ann Intern Med** 1995 Jun 15;122(12):889–98

Isolation, culture, and characterization of the two cell subpopulations forming the rat decidua: differential gene expression for activin, follistatin, and decidual prolactin-related protein. Gu Y, et al. **Endocrinology** 1995 Jun;136(6):2451–8

Allergens in school dust: II. Major mite (Der p I, Der f I) allergens in dust from Swedish schools. Einarsson R, et al. **J Allergy Clin Immunol** 1995 May;95(5 Pt 1):1049–53

And what about feces? [letter] Monti G, et al. **J Allergy Clin Immunol** 1995 May;95(5 Pt 1):1063–4

Lol p XI, a new major grass pollen allergen, is a member of a family of soybean trypsin inhibitor-related proteins. van Ree R, et al. **J Allergy Clin Immunol** 1995 May;95(5 Pt 1):970–8

Aglycosylated and phosphatidylinositol-anchored MHC class I molecules are associated with calnexin. Evidence implicating the class I-connecting peptide segment in calnexin association. Carreno BM, et al. **J Immunol** 1995 May 15;154(10):5173–80

GOITER, SUBSTERNAL

Management of patients with substernal goiters. Mack E. **Surg Clin North Am** 1995 Jun;75(3):377–94 (53 ref.)

GONADORELIN

Gonadotropin-releasing hormone antagonist versus agonist administration in women undergoing controlled ovarian hyperstimulation: cycle performance and in vitro steroidogenesis of granulosa-lutein cells. Minaretzis D, et al. **Am J Obstet Gynecol** 1995 May;172(5):1518–25

Involvement of neuroexcitatory amino acids in the control of gonadotropin-releasing hormone release from the hypothalamus of the adult male guinea pig: predominantly inhibitory action of N-methyl-D-aspartate-mediated neurotransmission and its reversal after orchidectomy. Giri M, et al. **Endocrinology** 1995 Jun;136(6):2404–7

Endogenous opioid peptides control the amplitude and shape of gonadotropin-releasing hormone pulses in the ewe. Goodman RL, et al. **Endocrinology** 1995 Jun;136(6):2412–20

Involvement of apoptosis in the induction of germ cell degeneration in adult rats after gonadotropin-releasing hormone antagonist treatment. Hikim AP, et al. **Endocrinology** 1995 Jun;136(6):2770–5

Characterization and localization of an immunoreactive growth hormone-releasing hormone precursor form in normal and tumoral human anterior pituitaries. Rauch C, et al. **Endocrinology** 1995 Jun;136(6):2594–601

Long-term GnRH-agonist treatment does not postpone central development of the GnRH pule generator in girls with idiopathic precocious puberty. Schroor EJ, et al. **J Clin Endocrinol Metab** 1995 May;80(5):1696–701

Dynamics of basal and gonadotropin-releasing hormone-releasable serum follicle-stimulating hormone charge isoform distribution throughout the human menstrual cycle. Zambrano E, et al. **J Clin Endocrinol Metab** 1995 May;80(5):1647–56

GONADOTROPINS

Pharmacokinetics of human follicle-stimulating hormone in gonadotropin-deficient men. Handelsman DJ, et al. **J Clin Endocrinol Metab** 1995 May;80(5):1657–63

GONADOTROPINS, CHORIONIC

Variation in the thyrotropic activity of human chorionic gonadotropin in Chinese hamster ovary cells arises from differential expression of the human thyrotropin receptor and microheterogeneity of the hormone. Hoermann R, et al. **J Clin Endocrinol Metab** 1995 May;80(5):1605–10

GONADS

Identification of the main gonadal autoantigens in patients with adrenal insufficiency and associated ovarian failure [see comments] Winqvist O, et al. **J Clin Endocrinol Metab** 1995 May;80(5):1717–23. Comment in: J Clin Endocrinol Metab 1995 May;80(5):1502–5.

GOSERELIN

Degenerative changes in myometrium simulating diffuse leiomyomatosis after treatment with gonadotrophin releasing hormone analogue. Jeffers M, et al. **J Clin Pathol** 1995 Mar;48(3):278–80

GOUT

Racial differences in the incidence of gout. The role of hypertension. Hochberg MC, et al. **Arthritis Rheum** 1995 May;38(5):628–32

Gout of the spine. Two case reports and a review of the literature. Fenton P, et al. **J Bone Joint Surg Am** 1995 May; 77(5):767–71 (24 ref.)

GOVERNMENT

Blueprints for shrinking the government [news] Greenberg DS. **Lancet** 1995 May 20;345(8960):1295

GRAFT OCCLUSION, VASCULAR

Pulse-spray pharmacomechanical thrombolysis of thrombosed hemodialysis access grafts: long-term experience and comparison of original and current techniques. Valji K, et al. **AJR Am J Roentgenol** 1995 Jun; 164(6):1495–500; discussion 1501–3

Directional atherectomy of coronary and saphenous vein graft ostial stenoses. Stephan WJ, et al. **Am J Cardiol** 1995 May 15;75(15):1015–8

Living-donor liver transplantation at UCLA. Jurim O, et al. **Am J Surg** 1995 May;169(5):529–32

Upper extremity thromboembolism caused by occlusion of axillofemoral grafts. McLafferty RB, et al. **Am J Surg** 1995 May;169(5):492–5

Anomalous origin of the right gastroepiploic artery mistaken for graft occlusion [letter] Hake U, et al. **Ann Thorac Surg** 1995 May;59(5):1278

Percutaneous transluminal angioplasty of infrainguinal vein graft stenosis: long-term outcome. Dunlop P, et al. **Br J Surg** 1995 Feb;82(2):204–6

GRAFT REJECTION

Up-regulation of endothelin-1 mRNA and peptide expression in rat cardiac allografts with rejection and arteriosclerosis. Watschinger B, et al. **Am J Pathol** 1995 May;146(5):1065–72

Living-donor liver transplantation at UCLA. Jurim O, et al. **Am J Surg** 1995 May;169(5):529–32

Prolongation of skin allografts by recombinant tumor necrosis factor and interleukin-1. Parenteau GL, et al. **Ann Surg** 1995 May;221(5):572–7; discussion 577–8

Tricuspid valve regurgitation attributable to endomyocardial biopsies and rejection in heart transplantation. Hausen B, et al. **Ann Thorac Surg** 1995 May;59(5):1134–40

Expression of class II major histocompatibility complex antigens (HLA-DR) and lymphocyte subset immunotyping in chronic pulmonary transplant rejection. Hasegawa S, et al. **Arch Pathol Lab Med** 1995 May;119(5):432–9

Discrimination of Epstein-Barr virus-related posttransplant lymphoproliferations from acute rejection in lung allograft recipients. Rosendale B, et al. **Arch Pathol Lab Med** 1995 May;119(5):418–23

Cardiac xenografts between primate species provide evidence for the importance of the alpha-galactosyl determinant in hyperacute rejection. Collins BH, et al. **J Immunol** 1995 May 15;154(10):5500–10

Administration of noncytolytic IL-10/Fc in murine models of lipopolysaccharide-induced septic shock and allogeneic islet transplantation. Zheng XX, et al. **J Immunol** 1995 May 15;154(10):5590–600

Renal transplantation—salvage surgery and suppression [editorial; comment] Hakala TR. **J Urol** 1995 Jun; 153(6):1811. Comment on: J Urol 1995 Jun;153(6):1803–4. Comment on: J Urol 1995 Jun;153(6):1805–9; discussion 1810.

Triple therapy in cadaveric renal transplantation: role of induction cyclosporine and targeted levels to avoid rejection [see comments] Khauli RB, et al. **J Urol** 1995 Jun;153(6):1805–9; discussion 1810. Comment in: J Urol 1995 Jun;153(6):1811.

Placebo-controlled study of mycophenolate mofetil combined with cyclosporin and corticosteroids for prevention of acute rejection. European Mycophenolate Mofetil Cooperative Study Group. **Lancet** 1995 May 27; 345(8961):1321–5

GRAFT SURVIVAL

Living-donor liver transplantation at UCLA. Jurim O, et al. **Am J Surg** 1995 May;169(5):529–32

Marrow- and spleen-seeding efficiencies of all murine hematopoietic stem cell subsets are decreased by preincubation with hematopoietic growth factors. van der Loo JC, et al. **Blood** 1995 May 1;85(9):2598–606

GRAFT VS HOST DISEASE

Coblockade of the LFA1:ICAM and CD28/CTLA4:B7 pathways is a highly effective means of preventing acute lethal graft-versus-host disease induced by fully major histocompatibility complex-disparate donor grafts. Blazar BR, et al. **Blood** 1995 May 1;85(9):2607–18

Interindividual conservation of T-cell receptor beta chain variable regions by minor histocompatibility antigen-specific HLA-A*0201-restricted cytotoxic T-cell clones. Goulmy E, et al. **Blood** 1995 May 1;85(9):2478–81

Functional hyposplenism following allogeneic bone marrow transplantation. Cuthbert RJ, et al. **J Clin Pathol** 1995 Mar; 48(3):257–9

Antigenaemia during acute graft versus host disease. Fegan C, et al. **J Clin Pathol** 1995 Feb;48(2):105–9

Use of anti-CD3 epsilon F(ab')2 fragments in vivo to modulate graft-versus-host disease without loss of graft-versus-leukemia reactivity after MHC-matched bone marrow transplantation. Johnson BD, et al. **J Immunol** 1995 May 15;154(10):5542–54

GRAM-NEGATIVE BACTERIA

Stimulation of TCR V gamma 3 cells by gram-negative bacteria. Leclercq G, et al. **J Immunol** 1995 May 15; 154(10):5313–9

GRAM-NEGATIVE BACTERIAL INFECTIONS

Lipopolysaccharide toxicity-regulating proteins in bacteremia. Froon AH, et al. **J Infect Dis** 1995 May; 171(5):1250–7

GRAM-POSITIVE BACTERIAL INFECTIONS

Multidrug-resistant enterococci: a threat to the surgical patient. Low DE, et al. **Am J Surg** 1995 May;169(5A Suppl):8S–12S (49 ref.)

Incidence of hemolysin, gelatinase, and aggregation substance among enterococci isolated from patients with endocarditis and other infections and from feces of hospitalized and community-based persons. Coque TM, et al. **J Infect Dis** 1995 May;171(5):1223–9

GRANISETRON

Antiemetic properties of granisetron [letter] Kattlove H. **N Engl J Med** 1995 Jun 15;332(24):1653; discussion 1653–4

Antiemetic properties of granisetron [letter] Pater JL, et al. **N Engl J Med** 1995 Jun 15;332(24):1653; discussion 1653–4

GRANULAR CELL TUMOR

Granular cell tumors of the subglottic region of the larynx: CT and MR findings. Mukherji SK, et al. **AJR Am J Roentgenol** 1995 Jun;164(6):1492–4

GRANULOCYTE COLONY-STIMULATING FACTOR

Granulocyte colony stimulating factor treatment for neonatal neutropenia. Russell AR, et al. **Arch Dis Child Fetal Neonatal Ed** 1995 Jan;72(1):F53–4

Peripheral blood progenitor cell (PBPC) counts during steady-state hematopoiesis allow to estimate the yield of mobilized PBPC after filgrastim (R-metHuG-CSF)-supported cytotoxic chemotherapy. Fruehauf S, et al. **Blood** 1995 May 1;85(9):2619–26

Effect of granulocyte colony-stimulating factor treatment on ex vivo blood cytokine response in human volunteers. Hartung T, et al. **Blood** 1995 May 1;85(9):2482–9

Improved cytogenetics in multiple myeloma: a study of 151 patients including 117 patients at diagnosis. Laï JL, et al. **Blood** 1995 May 1;85(9):2490–7 (41 ref.)

Peripheral blood progenitor cells mobilized by recombinant human granulocyte colony-stimulating factor plus recombinant rat stem cell factor contain long-term engrafting cells capable of cellular proliferation for more than two years as shown by serial transplantation in mice. Yan XQ, et al. **Blood** 1995 May 1;85(9):2303–7

Measurements of plasma elastase alpha 1-proteinase inhibitor complexes in patients receiving cancer chemotherapy with granulocyte colony-stimulating factor. Fujita J, et al. **Chest** 1995 May;107(5):1350–4

Disseminated intravascular coagulation associated with granulocyte colony-stimulating factor therapy in a child with human immunodeficiency virus infection. Mueller BU, et al. **J Pediatr** 1995 May;126(5 Pt 1):749–52

GRANULOCYTE-MACROPHAGE COLONY-STIMULATING FACTOR

Improved cytogenetics in multiple myeloma: a study of 151 patients including 117 patients at diagnosis. Laï JL, et al. **Blood** 1995 May 1;85(9):2490–7 (41 ref.)

Association of granulocyte-macrophage colony-stimulating factor with the crystalloid granules of human eosinophils. Levi-Schaffer F, et al. **Blood** 1995 May 1;85(9):2579–86

Expansion of immunostimulatory dendritic cells among the myeloid progeny of human CD34+ bone marrow precursors cultured with c-kit ligand, granulocyte-macrophage colony-stimulating factor, and TNF-alpha. Szabolcs P, et al. **J Immunol** 1995 Jun 1; 154(11):5851-61

Action of granulocyte-macrophage colony-stimulating factor on incisional wound healing in congenital neutropenia [letter] Karamanoukian HL, et al. **Surgery** 1995 May;117(5):599-600

GRANULOCYTES

Analysis of hematopoiesis in max 41 transgenic mice that exhibit sustained elevations of blood granulocytes and monocytes. Metcalf D, et al. **Blood** 1995 May 1; 85(9):2364-70

CD64/Fc gamma RI is a granulo-monocytic lineage marker on CD34+ hematopoietic progenitor cells. Olweus J, et al. **Blood** 1995 May 1;85(9):2402-13

Granulocyte activation via a binding site near the C-terminal region of complement receptor type 3 alpha-chain (CD11b) potentially involved in intramembrane complex formation with glycosylphosphatidylinositol-anchored Fc gamma RIIIB (CD16) molecules. Stöckl J, et al. **J Immunol** 1995 May 15;154(10):5452-63

GRANULOMA

Diagnosis and treatment of granulomatous mastitis. Salam IM, et al. **Br J Surg** 1995 Feb;82(2):214

Necrobiotic granulomas of the urogenital system [letter] Aqel NM. **J Clin Pathol** 1995 Feb;48(2):185

Cytokine function during mycobacterial and schistosomal antigen-induced pulmonary granuloma formation. Local and regional participation of IFN-gamma, IL-10, and TNF. Chensue SW, et al. **J Immunol** 1995 Jun 1; 154(11):5969-76

GRANULOMA, FOREIGN-BODY

Cutaneous sarcoidosis and foreign bodies. An electron probe roentgenographic microanalytic study. Val-Bernal JF, et al. **Arch Pathol Lab Med** 1995 May;119(5):471-4

GRANULOMA, PYOGENIC

Management considerations for the granuloma of pregnancy. Manus DA, et al. **Plast Reconstr Surg** 1995 May; 95(6):1045-50

GRANULOSA CELLS

Interferon gamma inhibits luteinized human granulosa cell steroid production in vitro. Best CL, et al. **Am J Obstet Gynecol** 1995 May;172(5):1505-10

Gonadotropin-releasing hormone antagonist versus agonist administration in women undergoing controlled ovarian hyperstimulation: cycle performance and in vitro steroidogenesis of granulosa-lutein cells. Minaretzis D, et al. **Am J Obstet Gynecol** 1995 May;172(5):1518-25

Intracrine role of progesterone in follicle-stimulating hormone- and cyclic adenosine 3',5'-monophosphate-induced fibronectin production and deposition by chicken granulosa cells: influence of follicular development. Conkright MD, et al. **Endocrinology** 1995 Jun;136(6):2641-51

Melatonin receptors on human granulosa cell membranes. Yie SM, et al. **J Clin Endocrinol Metab** 1995 May; 80(5):1747-9

GRASSES

Structural investigations of the major allergen Phl p I on the complementary DNA and protein level. Petersen A, et al. **J Allergy Clin Immunol** 1995 May;95(5 Pt 1):987-94

GRAVES' DISEASE

Follicular thyroid cells of autoimmune thyroiditis may coexpress ICAM-1 (CD54) and its natural ligand LFA-1 (CD11a/CD18). Bagnasco M, et al. **J Allergy Clin Immunol** 1995 May;95(5 Pt 1):1036-43

Immunoglobulins affecting thyroid growth: a continuing controversy [editorial; comment] Brown RS. **J Clin Endocrinol Metab** 1995 May;80(5):1506-8 (13 ref.) . Comment on: J Clin Endocrinol Metab 1995 May;80(5):1509-14.

Does thyroxine therapy prevent recurrence of Graves' hyperthyroidism? [editorial; comment] Hershman JM. **J Clin Endocrinol Metab** 1995 May;80(5):1479-80. Comment on: J Clin Endocrinol Metab 1995 May;80(5):1481-4.

Lack of effect of thyroxine administration on elevated thyroid stimulating hormone receptor antibody levels in treated Graves' disease patients [see comments] Tamai H, et al. **J Clin Endocrinol Metab** 1995 May;80(5):1481-4. Comment in: J Clin Endocrinol Metab 1995 May;80(5):1479-80.

GREENHOUSE EFFECT

Tropical diseases move north with global warming [news] Brown P. **BMJ** 1995 Apr 22;310(6986):1027-8

GROUP PRACTICE, PREPAID

Don't fence us in. The Marshfield Clinic ruling may be bad news for integrated delivery. Barnett AA. **Hosp Health Netw** 1995 May 5;69(9):36-8, 40

GROWTH

Acceleration in linear growth after splenectomy for hypersplenism in homozygous sickle cell disease. Singhal A, et al. **Arch Dis Child** 1995 Mar;72(3):227-9

Longitudinal assessment of growth in children born to mothers with human immunodeficiency virus infection. Saavedra JM, et al. **Arch Pediatr Adolesc Med** 1995 May; 149(5):497-502

GROWTH DISORDERS

Diagnostic controversy: the diagnosis of childhood growth hormone deficiency revisited. Rosenfeld RG, et al. **J Clin Endocrinol Metab** 1995 May;80(5):1532-40 (123 ref.)

GROWTH SUBSTANCES

Differential expression and functional role of GATA-2, NF-E2, and GATA-1 in normal adult hematopoiesis. Labbaye C, et al. **J Clin Invest** 1995 May;95(5):2346-58

Effect of ischemia on growth factor enhancement of incisional wound healing. Wu L, et al. **Surgery** 1995 May; 117(5):570-6

GUANOSINE 5'-O-(3-THIOTRIPHOSPHATE)

2-[125I]iodomelatonin-binding sites in the human kidney and the effect of guanosine 5'-O-(3-thiotriphosphate). Song Y, et al. **J Clin Endocrinol Metab** 1995 May;80(5):1560-5

GUANYLATE CYCLASE

Vascular smooth muscle cell heme oxygenases generate guanylyl cyclase-stimulatory carbon monoxide. Christodoulides N, et al. **Circulation** 1995 May 1; 91(9):2306-9

GUIDELINES

A practice guideline revisited: screening for hypertension. Littenberg B. **Ann Intern Med** 1995 Jun 15;122(12):937-9 (15 ref.)

Guidelines and clinical standards [letter] Reid MM. **Arch Dis Child** 1995 Mar;72(3):275

Managing test demand by clinicians: computer assisted guidelines. Peters M. **J Clin Pathol** 1995 Feb;48(2):98-100

GUINEA PIGS

Effect of histamine on nasal epithelial permeability to horseradish peroxidase in allergic guinea pigs. Kawaguchi S, et al. **Ann Otol Rhinol Laryngol** 1995 May;104(5):394-8

Effects of compound injection of Pyrola rotundifolia L and Astragalus membranaceus Bge on experimental guinea pigs' gentamicin ototoxicity. Xuan W, et al. **Ann Otol Rhinol Laryngol** 1995 May;104(5):374-80

GYMNASTICS

Wrist injuries in adolescent gymnasts of a Chinese opera school: radiographic survey. Chang CY, et al. **Radiology** 1995 Jun;195(3):861-4

Chronically stressed wrists in adolescent gymnasts: MR imaging appearance. Shih C, et al. **Radiology** 1995 Jun; 195(3):855-9

GYNECOLOGY

The importance of communication between the pathologist and the clinician in caring for patients receiving gynecologic treatment. Farias-Eisner R, et al. **Am J Clin Pathol** 1995 Apr;103(4 Suppl 1):S13-6

Dutch court convicts doctor of murder [news] Sheldon T. **BMJ** 1995 Apr 22;310(6986):1028

Obstetrics and gynecology. Quilligan EJ. **JAMA** 1995 Jun 7;273(21):1700-2

H-2 ANTIGENS

Coblockade of the LFA1:ICAM and CD28/CTLA4:B7 pathways is a highly effective means of preventing acute lethal graft-versus-host disease induced by fully major histocompatibility complex-disparate donor grafts. Blazar BR, et al. **Blood** 1995 May 1;85(9):2607-18

Levels of Tap-1 and Tap-2 mRNA and expression of Kd and Db on splenic lymphocytes are normal in NOD mice. Pearce RB, et al. **Diabetes** 1995 May;44(5):572-9

HAEMOPHILUS INFECTIONS

Bacteriologic failure of amoxicillin-clavulanate in treatment of acute otitis media caused by nontypeable Haemophilus influenzae. Patel JA, et al. **J Pediatr** 1995 May;126(5 Pt 1):799-806

HAEMOPHILUS INFLUENZAE

Avidity of specific IgG antibodies elicited by immunisation against Haemophilus influenzae type b. Agbarakwe AE, et al. **J Clin Pathol** 1995 Mar;48(3):206-9

Bacteriologic failure of amoxicillin-clavulanate in treatment of acute otitis media caused by nontypeable Haemophilus influenzae. Patel JA, et al. **J Pediatr** 1995 May;126(5 Pt 1):799-806

Molecular analysis of bacterial pathogens in otitis media with effusion. Post JC, et al. **JAMA** 1995 May 24-31; 273(20):1598-604

HAEMOPHILUS VACCINES

Avidity of specific IgG antibodies elicited by immunisation against Haemophilus influenzae type b. Agbarakwe AE, et al. **J Clin Pathol** 1995 Mar;48(3):206-9

Response of recent human immunodeficiency virus seroconverters to the pneumococcal polysaccharide vaccine and Haemophilus influenzae type b conjugate vaccine. Weiss PJ, et al. **J Infect Dis** 1995 May; 171(5):1217-22

HAIR DISEASES

Pathological case of the month. Pilomatrixoma. Singh B, et al. **Arch Pediatr Adolesc Med** 1995 May;149(5):551-2

Picture of the month. Monilethrix. Zalka AD, et al. **Arch Pediatr Adolesc Med** 1995 May;149(5):549-50

HALOTHANE

Effect of halothane anesthesia on glucose utilization and production in adolescents. Sbaï D, et al. **Anesthesiology** 1995 May;82(5):1154-9

Halothane reduces focal ischemic injury in the rat when brain temperature is controlled. Warner DS, et al. **Anesthesiology** 1995 May;82(5):1237-45; discussion 27A

HAMARTOMA

A pigmented paraspinal plaque in an infant. Congenital smooth muscle hamartoma. Sahn EE, et al. **Arch Dermatol** 1995 May;131(5):611, 614

Fibrous hamartomas of the scalp in infancy [letter] Sylaidis P, et al. **Plast Reconstr Surg** 1995 May;95(6):1125-6

HAND

MR appearance of the extensor digitorum manus brevis muscle: a pseudotumor of the hand. Anderson MW, et al. **AJR Am J Roentgenol** 1995 Jun;164(6):1477-9

HAPTENS

Engineering a unique glycosylation site for site-specific conjugation of haptens to antibody fragments. Leung S, et al. **J Immunol** 1995 Jun 1;154(11):5919-26

HAY FEVER

sVCAM-1 levels after segmental antigen challenge correlate with eosinophil influx, IL-4 and IL-5 production, and the late phase response. Zangrilli JG, et al. **Am J Respir Crit Care Med** 1995 May;151(5):1346-53

Cetirizine in patients with seasonal rhinitis and concomitant asthma: prospective, randomized, placebo-controlled trial. Grant JA, et al. **J Allergy Clin Immunol** 1995 May;95(5 Pt 1):923-32

Twenty-four hour pattern in symptom intensity of viral and allergic rhinitis: treatment implications. Smolensky MH, et al. **J Allergy Clin Immunol** 1995 May;95(5 Pt 2):1084-96 (64 ref.)

HAZARDOUS SUBSTANCES

Toxins and tradition: the impact of food-chain contamination on the Inuit of northern Quebec. Wormworth J. **Can Med Assoc J** 1995 Apr 15;152(8):1237-40

Good workers may get bad breaks on health [news] Stephenson J. **JAMA** 1995 Jun 7;273(21):1643-6

Health hazards among working children in Texas. Cooper SP, et al. **South Med J** 1995 May;88(5):550-4

HEAD

Reversed cephalic vein in head and neck procedures utilizing free flaps [letter] Bhathena HM. **Plast Reconstr Surg** 1995 May;95(6):1127

HEAD AND NECK NEOPLASMS

Assessment of sensitivity and specificity of immunohistochemical staining of p53 in lung and head and neck cancers. Melhem MF, et al. **Am J Pathol** 1995 May; 146(5):1170-7

Lymphatic malformations of the head and neck. A proposal for staging. de Serres LM, et al. **Arch Otolaryngol Head Neck Surg** 1995 May;121(5):577-82

Opsoclonus-myoclonus and recurrent neuroblastoma [letter] Basco WT Jr, et al. **J Pediatr** 1995 May;126(5 Pt 1):847-8

The free flap and plate in oromandibular reconstruction: long-term review and indications. Boyd JB, et al.

HEAD AND NECK NEOPLASMS

Plast Reconstr Surg 1995 May;95(6):1018–28
The neck mass. A challenging differential diagnosis. Alvi A, et al. **Postgrad Med** 1995 May;97(5):87–90, 93–4, 97 (8 ref.)
Carotid artery invasion by head and neck masses: prediction with MR imaging. Yousem DM, et al. **Radiology** 1995 Jun; 195(3):715–20

HEAD INJURIES

Emergency! Pediatric head trauma. Fecht-Gramley ME. **Am J Nurs** 1995 May;95(5):54
Predictors of intracranial injury in patients with mild head trauma. Borczuk P. **Ann Emerg Med** 1995 Jun;25(6):731–6
Use of computed tomography of the head in the hypotensive blunt-trauma patient. Winchell RJ, et al. **Ann Emerg Med** 1995 Jun;25(6):737–42
Alterations in immune function following head injury in children. Meert KL, et al. **Crit Care Med** 1995 May; 23(5):822–8

HEAD INJURIES, CLOSED

Urgent laparotomy versus emergency craniotomy for multiple trauma with head injury patients. Huang MS, et al. **J Trauma** 1995 Jan;38(1):154–7

HEAD PROTECTIVE DEVICES

Protection afforded by cycle helmets [letter] McDermott F, et al. **BMJ** 1995 Apr 29;310(6987):1138–9

HEADACHE

Migraines and other headaches: an approach to diagnosis and classification. DuBose CD, et al. **Am Fam Physician** 1995 May 1;51(6):1498–504, 1507–9
Roller-coaster headache [letter] Bo-Abbas Y, et al. **N Engl J Med** 1995 Jun 8;332(23):1585

HEALTH

Mediterranean diet pyramid: a cultural model for healthy eating. Willett WC, et al. **Am J Clin Nutr** 1995 Jun;61(6 Suppl):1402S–1406S (19 ref.)

HEALTH BEHAVIOR

Distinguishing between early and late responders to symptoms of acute myocardial infarction. Burnett RE, et al. **Am J Cardiol** 1995 May 15;75(15):1019–22
Dietary behavior change: the challenge of recasting the role of fruit and vegetables in the American diet. Heimendinger J, et al. **Am J Clin Nutr** 1995 Jun;61(6 Suppl):1397S–1401S (35 ref.)
Frequent dieting among adolescents: psychosocial and health behavior correlates. French SA, et al. **Am J Public Health** 1995 May;85(5):695–701
Health and cancer prevention: knowledge and beliefs of children and young people. Oakley A, et al. **BMJ** 1995 Apr 22;310(6986):1029–33

HEALTH BENEFIT PLANS, EMPLOYEE

Health care's new heavyweights. Appleby C. **Hosp Health Netw** 1995 May 5;69(9):26–8, 30, 32–4

HEALTH CARE COALITIONS

Health care's new heavyweights. Appleby C. **Hosp Health Netw** 1995 May 5;69(9):26–8, 30, 32–4

HEALTH CARE COSTS

Perinatal predictors of duration and cost of hospitalization for premature infants. Jijon CR, et al. **Clin Pediatr (Phila)** 1995 Feb;34(2):79–85
Physicians, health care costs, and total quality management [editorial] Miles BJ, et al. **J Am Coll Surg** 1995 May; 180(5):604–6
MD/DO jobs and incomes may shrink. But there's good news: CLIA office lab regs may go! [editorial] Griffin GC. **Postgrad Med** 1995 May;97(5):13–4, 16

HEALTH CARE RATIONING

Rationing intensive care. Crisis reactions to shortages should be replaced by analysis of strategic services [letter] Bull AR. **BMJ** 1995 Apr 15;310(6985):1010
Rationing intensive care. High dependency units may be the answer [letter] Ryan DW. **BMJ** 1995 Apr 15; 310(6985):1010–1
The exercise test as gatekeeper. Limiting access or appropriately directing resources? Marcus R, et al. **Chest** 1995 May;107(5):1442–6 (23 ref.)

HEALTH CARE REFORM

The sinking of health care legislation: what have we learned? Garson A Jr. **Acad Med** 1995 May;70(5):346–7
Research and health care reform [editorial] Pittman JA Jr. **Am J Med Sci** 1995 May;309(5):249–51
Health care reform or a return to social darwinism? [editorial; comment] Goldfrank LR. **Ann Emerg Med** 1995 May; 25(5):692–4. Comment on: Ann Emerg Med 1995 May;25(5):666–74.
Health care reform and emergency medicine [see comments] Young GP, et al. **Ann Emerg Med** 1995 May;25(5):666–74 (82 ref.). Comment in: Ann Emerg Med 1995 May;25(5):692–4.
NHS "indicators of success": what do they tell us? Radical Statistics Health Group. **BMJ** 1995 Apr 22; 310(6986):1045–50
The wizard and the gatekeeper: of castles and contracts. Herd B, et al. **BMJ** 1995 Apr 22;310(6986):1042–4
CMA and divisions consider payment options [letter] Brimacombe GG. **Can Med Assoc J** 1995 Apr 15; 152(8):1184–5
Health-care reform and pulmonary/critical care medicine. A revolution with or without data [editorial] McDonald RC, et al. **Chest** 1995 May;107(5):1190–2
Health care's new heavyweights. Appleby C. **Hosp Health Netw** 1995 May 5;69(9):26–8, 30, 32–4
Building bridges: responsibility in health reform. Strickland JW. **J Bone Joint Surg Am** 1995 May;77(5):655–60
Economics. Eisenberg JM. **JAMA** 1995 Jun 7;273(21):1670–1
The failure of organized health system reform—now what? Caveat aeger—let the patient beware [editorial] Lundberg GD. **JAMA** 1995 May 17;273(19):1539–41
Physician, educate thyself. Nash IS, et al. **JAMA** 1995 May 17;273(19):1533–4
What do our numbers look like? [editorial] Anderson CA. **Nurs Outlook** 1995 Mar-Apr;43(2):55–6
MD/DO jobs and incomes may shrink. But there's good news: CLIA office lab regs may go! [editorial] Griffin GC. **Postgrad Med** 1995 May;97(5):13–4, 16

HEALTH EDUCATION

The costs and effects of a nutritional education program following work-site cholesterol screening. Byers T, et al. **Am J Public Health** 1995 May;85(5):650–5
Politics and public health research: HIV prevention policy in the schools [letter] Mélèse-d'Hospital I, et al. **Am J Public Health** 1995 May;85(5):738
Public training in CPR. American College of Emergency Physicians. **Ann Emerg Med** 1995 May;25(5):729
Correlates of prone infant sleeping position by period of birth. Ponsonby AL, et al. **Arch Dis Child** 1995 Mar;72(3):204–8
Children and drug education: the P.I.E.D. Pipers. People Involved in Education about Drugs. Gloss E. **Nurs Outlook** 1995 Mar-Apr;43(2):66–70

HEALTH EXPENDITURES

FBI: health care fraud the crime of choice [news] **Hosp Health Netw** 1995 May 5;69(9):13
South Africa: a fragile miracle. Maxwell RJ. **Lancet** 1995 May 13;345(8959):1222–4

HEALTH FACILITY MERGER

California dreaming. The makings of the biggest HMO deal in history [news] **Hosp Health Netw** 1995 May 5;69(9):68
Interpreting the market situation—and a federal ruling—in Utah [letter] Johnson KB. **Hosp Health Netw** 1995 May 5;69(9):8
Charting the course for merger: key concepts for nurse executives. Singleton EK, et al. **J Nurs Adm** 1995 May; 25(5):47–54

HEALTH MAINTENANCE ORGANIZATIONS

California dreaming. The makings of the biggest HMO deal in history [news] **Hosp Health Netw** 1995 May 5;69(9):68
Managed care ... consumers enrolled in HMOs are more satisfied [news] **Hosp Health Netw** 1995 May 5;69(9):14

HEALTH PERSONNEL

Treating mental health problems in health care workers. Should be no different from other people [letter] Stevens S. **BMJ** 1995 Apr 15;310(6985):1010
Education. The learning curve. Lumsdon K. **Hosp Health Netw** 1995 May 5;69(9):67

HEALTH PLANNING

Hispanic. An epidemiologic meaningful term needed for public health planning. Sacco RL. **Arch Neurol** 1995 May; 52(5):531–2

HEALTH POLICY

Politics and public health research: HIV prevention policy in the schools [letter] Mélèse-d'Hospital I, et al. **Am J Public Health** 1995 May;85(5):738
Lady beetles and public health research: geographic and population scales [letter] Wallace D. **Am J Public Health** 1995 May;85(5):735–6
Why some health policies don't make sense at the bedside. Asch DA, et al. **Ann Intern Med** 1995 Jun 1;122(11):846–50 (26 ref.)
Evidence based policymaking. Academic experts don't have a monopoly on wisdom [letter] Azuonye IO. **BMJ** 1995 Apr 29;310(6987):1141
Evidence based policymaking. Policymakers may need to make a break with the past [letter] [see comments] Tremblay M. **BMJ** 1995 Apr 29;310(6987):1141. Comment in: BMJ 1995 Apr 29;310(6987):1085–6.
Australia hopes new strategy will improve health services for aboriginal population. Brooks J. **Can Med Assoc J** 1995 May 1;152(9):1509–11
The influence of market economics on primary health care in Vietnam. Gellert GA. **JAMA** 1995 May 17; 273(19):1498–502

HEALTH PROMOTION

Physician recommendations for dietary change: their prevalence and impact in a population-based sample. Hunt JR, et al. **Am J Public Health** 1995 May;85(5):722–6
The epidemiology of walking for exercise: implications for promoting activity among sedentary groups. Siegel PZ, et al. **Am J Public Health** 1995 May;85(5):706–10
Effectiveness of health checks conducted by nurses in primary care: final results of the OXCHECK study. Imperial Cancer Research Fund OXCHECK Study Group [see comments] **BMJ** 1995 Apr 29;310(6987):1099–104. Comment in: BMJ 1995 Apr 29;310(6987):1083–4.
Evaluation of sexual health interventions [letter] Garcia P, et al. **BMJ** 1995 Apr 29;310(6987):1140
The impact of health care advice given in primary care on cardiovascular risk. CELL Study Group [see comments] Lindholm LH, et al. **BMJ** 1995 Apr 29;310(6987):1105–9 . Comment in: BMJ 1995 Apr 29;310(6987):1083–4.
Health checks in general practice [editorial; comment] Toon PD. **BMJ** 1995 Apr 29;310(6987):1083–4. Comment on: BMJ 1995 Apr 29;310(6987):1099–104. Comment on: BMJ 1995 Apr 29;310(6987):1105–9. Comment on: BMJ 1995 Apr 29;310(6987):1109–12.
Promotion of healthy eating habits in children [letter] Crump SR. **J Pediatr** 1995 May;126(5 Pt 1):850–1
Adequacy of well-child care and immunization [letter] Fragoso MA. **JAMA** 1995 May 24–31;273(20):1580
A health-promotion perspective of urinary incontinence [letter] Paul AK. **Nurs Outlook** 1995 Mar-Apr;43(2):95

HEALTH RESOURCES

Navigating physician resources on the Internet. Ellenberger B. **Can Med Assoc J** 1995 Apr 15;152(8):1303–7

HEALTH SERVICES

HRSA awards grants to states for HIV/AIDS services [news] **Am Fam Physician** 1995 May 15;51(7):1659–60

HEALTH SERVICES ACCESSIBILITY

The rest of the access-to-care puzzle. Addressing structural and personal barriers to health care for socially disadvantaged children. Margolis PA, et al. **Arch Pediatr Adolesc Med** 1995 May;149(5):541–5
Impressions of health in the new South Africa: a period of convalescence. Kale R. **BMJ** 1995 Apr 29; 310(6987):1119–22
Medicare "Canada's postwar miracle," US management expert tells CMA conference. Rafuse J. **Can Med Assoc J** 1995 May 1;152(9):1505–6
Adequacy of well-child care and immunization [letter] Marcuse EK, et al. **JAMA** 1995 May 24–31;273(20):1580
South Africa: a fragile miracle. Maxwell RJ. **Lancet** 1995 May 13;345(8959):1222–4

HEALTH SERVICES FOR THE AGED

Intensive care for critically ill elderly: mortality, costs, and quality of life. Review of the literature. Chelluri L, et al. **Arch Intern Med** 1995 May 22;155(10):1013–22 (89 ref.)
Germany's home care scheme faces problems [news] Karcher H. **BMJ** 1995 Apr 22;310(6986):1025
Continuous ambulatory electrocardiography in elderly people [letter] Räihä I. **BMJ** 1995 Apr 29;310(6987):1136–7
Needs are never demands [letter] Wheldon D. **BMJ** 1995 Apr 15;310(6985):1006
Medicaid. Will the public program neglect the poor to pay for the elderly? Hudson T. **Hosp Health Netw** 1995 May 20;69(10):28–30, 32, 34
Morbidity, mortality, and charges for hospital care of the elderly: a comparison of internists' and family physicians' admissions. McGann KP, et al. **J Fam Pract** 1995 May; 40(5):443–8

HEALTH SERVICES MISUSE

Manitoba targets patient overuse as it tackles abuse of health care system. Stewart J. **Can Med Assoc J** 1995 May 1; 152(9):1483–4
Do elderly patients overutilize healthcare resources and benefit less from them than younger patients? A study of patients who underwent craniotomy for treatment of neoplasm. Layon AJ, et al. **Crit Care Med** 1995 May; 23(5):829–34

HEALTH SERVICES NEEDS AND DEMAND

Crossing 'line on the map' in search of hope [news] Skolnick AA. **JAMA** 1995 Jun 7;273(21):1646–8

HEALTH SERVICES RESEARCH

NHS "indicators of success": what do they tell us? Radical Statistics Health Group. **BMJ** 1995 Apr 22; 310(6986):1045–50

Impact of HIV on delivery of health care in sub–Saharan Africa: a tale of secrecy and inertia [editorial] **Lancet** 1995 May 27;345(8961):1315–7

HEALTH STATUS

Health implications of Mediterranean diets in light of contemporary knowledge. 2. Meat, wine, fats, and oils. Kushi LH, et al. **Am J Clin Nutr** 1995 Jun;61(6 Suppl):1416S–1427S (155 ref.)

Illness presentation in elderly patients. Jarrett PG, et al. **Arch Intern Med** 1995 May 22;155(10):1060–4

Health checks in general practice [editorial; comment] Toon PD. **BMJ** 1995 Apr 29;310(6987):1083–4. Comment on: BMJ 1995 Apr 29;310(6987):1099–104. Comment on: BMJ 1995 Apr 29;310(6987):1105–9. Comment on: BMJ 1995 Apr 29;310(6987):1109–12.

Functional bowel disorders. A multicenter comparison of health status and development of illness severity index. Drossman DA, et al. **Dig Dis Sci** 1995 May;40(5):986–95

Health and neurodevelopmental outcome at 1-year adjusted age in 508 infants weighing 700 to 1100 grams who received prophylaxis with one versus three doses of synthetic surfactant. American Exosurf Neonatal Study Groups I and II. Gerdes J, et al. **J Pediatr** 1995 May;126(5 Pt 2):S26–32

Double-blind evaluation of developmental and health status to age 2 years of infants weighing 700 to 1350 grams treated prophylactically at birth with a single dose of synthetic surfactant or air placebo. Kraybill EN, et al. **J Pediatr** 1995 May;126(5 Pt 2):S33–42

HEALTH STATUS INDICATORS

Issues concerning health-related quality of life in COPD. Jones PW. **Chest** 1995 May;107(5 Suppl):187S–193S (28 ref.)

A subjective health indicator for follow-up. A randomised trial after treatment of displaced intracapsular hip fractures. Calder SJ, et al. **J Bone Joint Surg Br** 1995 May;77(3):494–6

HEARING DISORDERS

Early identification and management of hearing impairment. Buttross SL, et al. **Am Fam Physician** 1995 May 1; 51(6):1437–46, 1451–2

Screening for hearing impairment in newborns [editorial] Heldrich FJ. **Am Fam Physician** 1995 May 1;51(6):1386, 1388–9

HEARING LOSS, SENSORINEURAL

Cytomegalovirus infection as a cause of hearing loss among children [letter] Fowler KB, et al. **Am J Public Health** 1995 May;85(5):734–5

Viscous hearing loss [letter] Hofbauer LC, et al. **Lancet** 1995 May 13;345(8959):1243

HEART

Atrial wall tension changes and the release of atrial natriuretic factor on relief of cardiac tamponade. Panayiotou H, et al. **Am Heart J** 1995 May;129(5):960–7

Cardiopulmonary performance during exercise in acromegaly, and the effects of acute suppression of growth hormone hypersecretion with octreotide. Giustina A, et al. **Am J Cardiol** 1995 May 15;75(15):1042–7

Comparison using dynamic vectorcardiography and MIBI SPECT of ST-segment changes and myocardial MIBI uptake during percutaneous transluminal coronary angioplasty of the left anterior descending coronary artery. Steg PG, et al. **Am J Cardiol** 1995 May 15;75(15):998–1002

Inhibition of sodium/calcium exchange and calcium channels of heart cells by volatile anesthestics. Haworth RA, et al. **Anesthesiology** 1995 May;82(5):1255–65

Cardiovascular complications of cocaine. Mouhaffel AH, et al. **Chest** 1995 May;107(5):1426–34 (107 ref.)

Nonstationary vortexlike reentrant activity as a mechanism of polymorphic ventricular tachycardia in the isolated rabbit heart. Gray RA, et al. **Circulation** 1995 May 1; 91(9):2454–69

Effects of long-term enalapril therapy on cardiac structure and function in patients with left ventricular dysfunction. Results of the SOLVD echocardiography substudy [see comments] Greenberg B, et al. **Circulation** 1995 May 15; 91(10):2573–81. Comment in: Circulation 1995 May 15;91(10):2504–7.

Myocardial m-[123I]iodobenzylguanidine scintigraphy for the assessment of adrenergic cardiac innervation in patients with IDDM. Comparison with cardiovascular reflex tests and relationship to left ventricular function. Kreiner G, et al. **Diabetes** 1995 May;44(5):543–9

Lidoflazine and myocardial protection. Akpinar B, et al. **J Thorac Cardiovasc Surg** 1995 May;109(5):1013–4; discussion 1015

The effects of normothermic and hypothermic cardiopulmonary bypass on defibrillation energy requirements and transmyocardial impedance. Implications for implantable cardioverter-defibrillator implantation. Martin D, et al. **J Thorac Cardiovasc Surg** 1995 May; 109(5):981–8

Three-dimensional myocardial deformations: calculation with displacement field fitting to tagged MR images. O'Dell WG, et al. **Radiology** 1995 Jun;195(3):829–35

HEART ANEURYSM

Arrhythmogenic ventricular aneurysms unrelated to coronary artery disease. Rajasinghe HA, et al. **Ann Thorac Surg** 1995 May;59(5):1079–84

HEART ARREST

Primary coronary angioplasty for acute myocardial infarction complicated by out-of-hospital cardiac arrest. Kahn JK, et al. **Am J Cardiol** 1995 May 15;75(15):1069–70

Cardiac arrest and resuscitation of a 6-month old achondroplastic baby undergoing neurosurgery in the prone position. Kelleher A, et al. **Anaesthesia** 1995 Apr; 50(4):348–50

Prognostic value of end-tidal carbon dioxide pressures during out-of-hospital cardiac arrest. Asplin BR, et al. **Ann Emerg Med** 1995 Jun;25(6):756–61

Effect of out-of-hospital defibrillation by basic life support providers on cardiac arrest mortality: a metaanalysis [see comments] Auble TE, et al. **Ann Emerg Med** 1995 May; 25(5):642–8. Comment in: Ann Emerg Med 1995 May;25(5):697–8.

CPR and ventricular fibrillation: lasts longer, ends better [editorial] Cummins RO. **Ann Emerg Med** 1995 Jun; 25(6):833–6 (42 ref.)

Effectiveness of basic life support defibrillation [editorial; comment] Spaite DW. **Ann Emerg Med** 1995 May; 25(5):697–8. Comment on: Ann Emerg Med 1995 May;25(5):642–8.

Bystander CPR, ventricular fibrillation, and survival in witnessed, unmonitored out-of-hospital cardiac arrest. Swor RA, et al. **Ann Emerg Med** 1995 Jun;25(6):780–4

Death and resuscitation in the pediatric emergency department. Teach SJ, et al. **Ann Emerg Med** 1995 Jun; 25(6):799–803

Use of end-tidal carbon dioxide to predict outcome in prehospital cardiac arrest. Wayne MA, et al. **Ann Emerg Med** 1995 Jun;25(6):762–7

Improved survival after intraoperative cardiac arrest in noncardiac surgical patients [letter] Boba A. **Arch Surg** 1995 May;130(5):560

Paramedics and technicians are equally successful at managing cardiac arrest outside hospital. Guly UM, et al. **BMJ** 1995 Apr 29;310(6987):1091–4

Pulmonary and left ventricular decompression by artificial pulmonary valve incompetence during percutaneous cardiopulmonary bypass support in cardiac arrest. Scholz KH, et al. **Circulation** 1995 May 15;91(10):2664–8

HEART ARREST, INDUCED

Cerebral microemboli during coronary artery bypass using different cardioplegia techniques. Baker AJ, et al. **Ann Thorac Surg** 1995 May;59(5):1187–91

Retrograde cerebral perfusion during profound hypothermia and circulatory arrest in pigs. Safi HJ, et al. **Ann Thorac Surg** 1995 May;59(5):1107–12

Warm blood cardioplegia. Youhana AY. **Br Heart J** 1995 Mar;73(3):206–7

Lidoflazine and myocardial protection. Akpinar B, et al. **J Thorac Cardiovasc Surg** 1995 May;109(5):1013–4; discussion 1015

The regional capillary distribution of retrograde blood cardioplegia in explanted human hearts. Ardehali A, et al. **J Thorac Cardiovasc Surg** 1995 May;109(5):935–9; discussion 939–40

pH strategies and cerebral energetics before and after circulatory arrest. Hiramatsu T, et al. **J Thorac Cardiovasc Surg** 1995 May;109(5):948–57; discussion 957–8

The effects of normothermic and hypothermic cardiopulmonary bypass on defibrillation energy requirements and transmyocardial impedance. Implications for implantable cardioverter-defibrillator implantation. Martin D, et al. **J Thorac Cardiovasc Surg** 1995 May; 109(5):981–8

Metabolic correlates of neurologic and behavioral injury after prolonged hypothermic circulatory arrest. Mezrow CK, et al. **J Thorac Cardiovasc Surg** 1995 May;109(5):959–75

Quantitative electroencephalography: a method to assess cerebral injury after hypothermic circulatory arrest. Mezrow CK, et al. **J Thorac Cardiovasc Surg** 1995 May; 109(5):925–34

Coronary sinus ostial occlusion during retrograde delivery of cardioplegic solution significantly improves cardioplegic distribution and efficacy. Rudis E, et al. **J Thorac Cardiovasc Surg** 1995 May;109(5):941–6; discussion 946–7

HEART-ASSIST DEVICES

Use of aprotinin in LVAD recipients reduces blood loss, blood use, and perioperative mortality. Goldstein DJ, et al. **Ann Thorac Surg** 1995 May;59(5):1063–7; discussion 1068

Circulatory support for myocardial infarction with ventricular arrhythmias. Holman WL, et al. **Ann Thorac Surg** 1995 May;59(5):1230–1

HEART ATRIUM

Atrial natriuretic peptide replacement therapy in rats subjected to biatrial appendectomy. Perera SA, et al. **J Thorac Cardiovasc Surg** 1995 May;109(5):976–80

HEART BLOCK

Does complexity theory apply to the conduction ratios occurring during progression of stable atrial flutter with 2:1 into 4:1 atrioventricular block? Castellanos A, et al. **Am J Cardiol** 1995 May 1;75(14):947–9

Cardiac output in single-lead VDD pacing versus rate-matched VVIR pacing. Nowak B, et al. **Am J Cardiol** 1995 May 1;75(14):904–7

Atrioventricular block during fetal heart rate decelerations. Mohajer MP, et al. **Arch Dis Child Fetal Neonatal Ed** 1995 Jan;72(1):F51–3

HEART BYPASS, LEFT

Operation for type B aortic dissection: introduction of left heart bypass. Kitamura M, et al. **Ann Thorac Surg** 1995 May;59(5):1200–3

HEART BYPASS, RIGHT

Primary bidirectional superior cavopulmonary shunt in infants between 1 and 4 months of age. Reddy VM, et al. **Ann Thorac Surg** 1995 May;59(5):1120–5; discussion 1125–6

Increasing cyanosis after total cavopulmonary connection treated by banding a separate liver vein. Waterbolk TW, et al. **Ann Thorac Surg** 1995 May;59(5):1226–8

HEART CATHETERIZATION

Predisposing risk factors and natural history of acute neurologic complications of left-sided cardiac catheterization. Lazar JM, et al. **Am J Cardiol** 1995 May 15;75(15):1056–60

An interesting placement of a pulmonary artery flotation catheter [letter] Smurthwaite GJ, et al. **Anaesthesia** 1995 Apr;50(4):369–70

Comparison of Doppler echocardiographic methods with heart catheterisation in assessing aortic valve area in 100 patients with aortic stenosis. Fischer JL, et al. **Br Heart J** 1995 Mar;73(3):293–8

The exercise test as gatekeeper. Limiting access or appropriately directing resources? Marcus R, et al. **Chest** 1995 May;107(5):1442–6 (23 ref.)

HEART CONDUCTION SYSTEM

Dispersion of 'refractoriness' in noninfarcted myocardium of patients with ventricular tachycardia or ventricular fibrillation after myocardial infarction. Misier AR, et al. **Circulation** 1995 May 15;91(10):2566–72

HEART DEFECTS, CONGENITAL

Systemic-to-pulmonary artery collateral vessels and surgical shunts in patients with cyanotic congenital heart disease: perioperative treatment by transcatheter embolization. Sharma S, et al. **AJR Am J Roentgenol** 1995 Jun; 164(6):1505–10

Factors influencing survival in patients undergoing the bidirectional Glenn anastomosis. Alejos JC, et al. **Am J Cardiol** 1995 May 15;75(15):1048–50

Clinical pathways can be based on acuity, not diagnosis. Davis JT, et al. **Ann Thorac Surg** 1995 May;59(5):1074–8

Increasing cyanosis after total cavopulmonary connection treated by banding a separate liver vein. Waterbolk TW, et al. **Ann Thorac Surg** 1995 May;59(5):1226–8

Nutritional status of children with congenital heart disease. Mitchell IM, et al. **Br Heart J** 1995 Mar;73(3):277–83

HEART DISEASES

Radiation therapy-induced cardiac injury. Benoff LJ, et al. **Am Heart J** 1995 Jun;129(6):1193–6 (28 ref.)

Attitudes of women toward hormone therapy and prevention of heart disease [editorial] Pilote L, et al. **Am Heart J** 1995 Jun;129(6):1237–8

Cocaine-associated myocardial infarction. Mortality and complications. Cocaine-Associated Myocardial Infarction Study Group. Hollander JE, et al. **Arch Intern Med** 1995 May 22;155(10):1081–6

Cardiovascular complications of cocaine. Mouhaffel AH, et al. **Chest** 1995 May;107(5):1426–34 (107 ref.)

Evaluation of diagnostic procedures [letter] Froelicher VF. **Circulation** 1995 May 1;91(9):2499

Relation between repolarization and refractoriness during programmed electrical stimulation in the human right

ventricle. Implications for ventricular tachycardia induction. Koller BS, et al. **Circulation** 1995 May 1; 91(9):2378–84

Morning sympathetic nerve activity is not increased in humans. Implications for mechanisms underlying the circadian pattern of cardiac risk [see comments] Middlekauff HR, et al. **Circulation** 1995 May 15; 91(10):2549–55. Comment in: Circulation 1995 May 15;91(10):2508–9.

HEART FAILURE, CONGESTIVE

Early improvement in congestive heart failure after correction of secondary mitral regurgitation in end-stage cardiomyopathy. Bach DS, et al. **Am Heart J** 1995 Jun; 129(6):1165–70

Stability of index of heart rate variability in patients with congestive heart failure. Stein PK, et al. **Am Heart J** 1995 May;129(5):975–81

Results of atrioventricular synchronous pacing with optimized delay in patients with severe congestive heart failure. Linde C, et al. **Am J Cardiol** 1995 May 1; 75(14):919–23

Improved left ventricular function after thiamine supplementation in patients with congestive heart failure receiving long-term furosemide therapy. Shimon I, et al. **Am J Med** 1995 May;98(5):485–90

Clinical snapshot: congestive heart failure. Lewandowski DM. **Am J Nurs** 1995 May;95(5):36–7

Combining salicylate and enalapril in patients with coronary artery disease and heart failure. Baur LH, et al. **Br Heart J** 1995 Mar;73(3):227–36

Effects of captopril and oxygen on sleep apnoea in patients with mild to moderate congestive cardiac failure. Walsh JT, et al. **Br Heart J** 1995 Mar;73(3):237–41

Systemic to pulmonary bronchial blood flow in heart failure. Agostoni PG, et al. **Chest** 1995 May;107(5):1247–52

High-output congestive heart failure following transjugular intrahepatic portal-systemic shunting. Braverman AC, et al. **Chest** 1995 May;107(5):1467–9

Acute hemodynamic improvement by thermal vasodilation in congestive heart failure. Tei C, et al. **Circulation** 1995 May 15;91(10):2582–90

Furosemide-associated fever. Clegg HW, et al. **J Pediatr** 1995 May;126(5 Pt 1):817–8

Molecular cardiomyoplasty: potential cardiac gene therapy for chronic heart failure. Tam SK, et al. **J Thorac Cardiovasc Surg** 1995 May;109(5):918–23; discussion 923–4

Pharmacologic treatment of congestive heart failure [letter] Ahmad S. **JAMA** 1995 May 17;273(19):1491; discussion 1492

Pharmacologic treatment of congestive heart failure [letter] Anderson R. **JAMA** 1995 May 17;273(19):1491–2

Pharmacologic treatment of congestive heart failure [letter] Oosterbosch C. **JAMA** 1995 May 17;273(19):1492

Patterns of medication use in patients with heart failure: a report from the Registry of Studies of Left Ventricular Dysfunction (SOLVD). Young JB, et al. **South Med J** 1995 May;88(5):514–23 (34 ref.)

HEART FUNCTION TESTS

Long-term reproducibility of ventricular tachycardia induction in patients with implantable cardioverter/defibrillators. Serial noninvasive studies. Gillis AM, et al. **Circulation** 1995 May 15;91(10):2605–13

HEART HYPERTROPHY

Serial echocardiographic-Doppler assessment of left ventricular geometry and function in rats with pressure-overload hypertrophy. Chronic angiotensin-converting enzyme inhibition attenuates the transition to heart failure. Litwin SE, et al. **Circulation** 1995 May 15;91(10):2642–54

HEART INJURIES

Isolated mitral valve rupture caused by nonpenetrating trauma: recognition by transesophageal echocardiography. Pérez de Prado A, et al. **Am Heart J** 1995 May; 129(5):1032–4 (7 ref.)

Factors influencing outcome in stab wounds of the heart. Arreola-Risa C, et al. **Am J Surg** 1995 May;169(5):553–6

Systematic transesophageal echocardiography for detection of mediastinal lesions in patients with multiple injuries. Catoire P, et al. **J Trauma** 1995 Jan;38(1):96–102

HEART-LUNG TRANSPLANTATION

Right lower lobe herniation after domino heart-lung transplantation. Yonan NA, et al. **Ann Thorac Surg** 1995 May;59(5):1223–6

Heart-lung and lung transplantation. Engeler CE. **Radiol Clin North Am** 1995 May;33(3):559–80 (81 ref.)

HEART NEOPLASMS

Neonatal pulmonary autograft implantation for cardiac tumor involving aortic valve. Giamberti A, et al. **Ann Thorac Surg** 1995 May;59(5):1219–21

Right atrial lipoma. Mullen JC, et al. **Ann Thorac Surg** 1995 May;59(5):1239–41

Leiomyosarcoma in the right atrium and occluding the inferior vena cava. Wilmshurst P. **Br Heart J** 1995 Mar; 73(3):236

HEART RATE

Stability of index of heart rate variability in patients with congestive heart failure. Stein PK, et al. **Am Heart J** 1995 May;129(5):975–81

Heart rate variability during repeated arterial occlusion in coronary angioplasty. Airaksinen KE, et al. **Am J Cardiol** 1995 May 1;75(14):877–81

Decreased heart rate variability in men with phobic anxiety (data from the Normative Aging Study). Kawachi I, et al. **Am J Cardiol** 1995 May 1;75(14):882–5

Comparison of the heart rate-monitoring and factorial methods: assessment of energy expenditure in highland and coastal Ecuadoreans. Leonard WR, et al. **Am J Clin Nutr** 1995 May;61(5):1146–52

Dexmedetomidine premedication attenuates ketamine-induced cardiostimulatory effects and postanesthetic delirium. Levänen J, et al. **Anesthesiology** 1995 May;82(5):1117–25

The cardiovascular effects and histamine-releasing properties of 51W89 in patients receiving nitrous oxide/opioid/barbiturate anesthesia. Lien CA, et al. **Anesthesiology** 1995 May;82(5):1131–8

Oral clonidine premedication blunts the heart rate response to intravenous atropine in awake children. Nishina K, et al. **Anesthesiology** 1995 May;82(5):1126–30

The role of adenosine in promoting cardiac beta-adrenergic subsensitivity in aging humans. Suteparuk S, et al. **J Gerontol A Biol Sci Med Sci** 1995 May;50(3):B128–34

HEART RATE, FETAL

Neurobiologic mechanisms of fetal heart rate response to vibroacoustic stimulation [letter] Friedman EH. **Am J Obstet Gynecol** 1995 May;172(5):1649

Correlation of Doppler-detected fetal body movements with fetal heart rate parameters and perinatal outcome: a reevaluation [letter] Gonser M, et al. **Am J Obstet Gynecol** 1995 May;172(5):1635–6

Interpretation of nonstress tests by an artificial neural network. Kol S, et al. **Am J Obstet Gynecol** 1995 May; 172(5):1372–9

Atrioventricular block during fetal heart rate decelerations. Mohajer MP, et al. **Arch Dis Child Fetal Neonatal Ed** 1995 Jan;72(1):F51–3

HEART SEPTAL DEFECTS

First-trimester nuchal translucency and cardiac septal defects in fetuses with trisomy 21. Hyett JA, et al. **Am J Obstet Gynecol** 1995 May;172(5):1411–3

HEART SEPTAL DEFECTS, ATRIAL

Sinus venosus defect [letter] Anderson RH, et al. **Am Heart J** 1995 Jun;129(6):1229–32

HEART SEPTAL DEFECTS, VENTRICULAR

Midline one-stage complete unifocalization and repair of pulmonary atresia with ventricular septal defect and major aortopulmonary collaterals. Reddy VM, et al. **J Thorac Cardiovasc Surg** 1995 May;109(5):832–44; discussion 844–5

HEART SEPTUM

Interventricular septum and right ventricular function [letter] Danchin N. **Am Heart J** 1995 Jun;129(6):1227

HEART SURGERY

Inability to charge a defibrillator [letter] Hayse-Gregson PB. **Anaesthesia** 1995 Apr;50(4):372

CNS Dysfunction after Cardiac Surgery: Defining the Problem. Proceedings of a conference on cardiopulmonary bypass. Fort Lauderdale, Florida, December 10–11, 1994. **Ann Thorac Surg** 1995 May;59(5):1287–362 (0 ref.)

Signs of brain cell injury during open heart operations: past and present. Aberg T. **Ann Thorac Surg** 1995 May; 59(5):1312–5

Macroemboli and microemboli during cardiopulmonary bypass. Blauth CI. **Ann Thorac Surg** 1995 May;59(5):1300–3 (33 ref.)

Ultrasonic dissection: a useful adjunct to operation for calcified constrictive pericarditis. de Chaumaray TD, et al. **Ann Thorac Surg** 1995 May;59(5):1243–4

Assessment of the value of the immediate postoperative chest radiograph after cardiac operation. Hornick PI, et al. **Ann Thorac Surg** 1995 May;59(5):1150–3; discussion 1153–4

Risk factors for cerebral injury and cardiac surgery. Mills SA. **Ann Thorac Surg** 1995 May;59(5):1296–9 (28 ref.)

Statement of consensus on assessment of neurobehavioral outcomes after cardiac surgery. Murkin JM, et al. **Ann Thorac Surg** 1995 May;59(5):1289–95

The role of CPB management in neurobehavioral outcomes after cardiac surgery. Murkin JM. **Ann Thorac Surg** 1995 May;59(5):1308–11 (27 ref.)

Predictors of cognitive decline after cardiac operation. Newman MF, et al. **Ann Thorac Surg** 1995 May; 59(5):1326–30

Analysis and interpretation of neuropsychologic tests in cardiac surgery. Newman SP. **Ann Thorac Surg** 1995 May; 59(5):1351–5

Cerebral dysfunction after cardiac surgery: closing address. Smith PL. **Ann Thorac Surg** 1995 May;59(5):1359–62

Long-term neurologic outcome after cardiac operation. Sotaniemi KA. **Ann Thorac Surg** 1995 May;59(5):1336–9 (25 ref.)

Selection and clinical significance of neuropsychologic tests. Stump DA. **Ann Thorac Surg** 1995 May;59(5):1340–4

Visceral leishmaniasis after cardiac surgery. Cummins D, et al. **Arch Dis Child** 1995 Mar;72(3):235–6

Hospital banned from doing neonatal heart operations [news] Dyer O. **BMJ** 1995 Apr 15;310(6985):960

Determinants of mortality and multiorgan dysfunction in cardiac surgery patients requiring prolonged mechanical ventilation. Kollef MH, et al. **Chest** 1995 May; 107(5):1395–401

Successful use of transesophageal echocardiography during extracorporeal membrane oxygenation in infants after cardiac operations. Marcus B, et al. **J Thorac Cardiovasc Surg** 1995 May;109(5):846–8

HEART TRANSPLANTATION

Abnormal pulmonary artery pressure profile after cardiac transplantation: an exercise Doppler echocardiographic study. Barbant SD, et al. **Am Heart J** 1995 Jun; 129(6):1185–92

Plasma endothelin and early coronary endothelial dysfunction in recipients of a cardiac transplant. Berkenboom G, et al. **Am Heart J** 1995 Jun;129(6):1178–84

Orthotopic heart transplantation in patients with treated malignancies. Goldstein DJ, et al. **Am J Cardiol** 1995 May 1;75(14):968–71 (9 ref.)

Up-regulation of endothelin-1 mRNA and peptide expression in rat cardiac allografts with rejection and arteriosclerosis. Watschinger B, et al. **Am J Pathol** 1995 May;146(5):1065–72

Cardiac storage with University of Wisconsin solution and a nucleoside-transport blocker. Fremes SE, et al. **Ann Thorac Surg** 1995 May;59(5):1127–33

Tricuspid valve regurgitation attributable to endomyocardial biopsies and rejection in heart transplantation. Hausen B, et al. **Ann Thorac Surg** 1995 May;59(5):1134–40

Molecular genetic analysis demonstrates that multiple posttransplantation lymphoproliferative disorders occurring in one anatomic site in a single patient represent distinct primary lymphoid neoplasms. Chadburn A, et al. **Cancer** 1995 Jun 1;75(11):2747–56

Early impairment of acetylcholine-induced endothelium-dependent coronary vasodilation is not predictive of secondary graft atherosclerosis [see comments] Aptecar E, et al. **Chest** 1995 May; 107(5):1266–74. Comment in: Chest 1995 May;107(5):1187–9.

Does early coronary endothelial dysfunction predict the development of vasculopathy? [editorial; comment] Blumenthal RS, et al. **Chest** 1995 May;107(5):1187–9. Comment on: Chest 1995 May;107(5):1266–74.

Exercise testing in pediatric heart, heart-lung, and lung transplant recipients. Nixon PA, et al. **Chest** 1995 May; 107(5):1328–35

Cardiac xenografts between primate species provide evidence for the importance of the alpha-galactosyl determinant in hyperacute rejection. Collins BH, et al. **J Immunol** 1995 May 15;154(10):5500–10

Electrophysiologic effects of procainamide, mexiletine, and amiodarone on the transplanted heart. Experimental study. Alvarez L, et al. **J Thorac Cardiovasc Surg** 1995 May; 109(5):899–904

Modulation of alloreactivity in transplant recipients by phenotypic manipulation of donor endothelium. Quigley RL, et al. **J Thorac Cardiovasc Surg** 1995 May;109(5):905–9

HEART VALVE DISEASES

Practice guidelines in cardiothoracic surgery. Valvular heart disease. Ad Hoc Committee for Cardiothoracic Surgical Practice Guidelines. **Ann Thorac Surg** 1995 May; 59(5):1264–71

HEART VALVE PROSTHESIS

Double-valve replacement with Medtronic-Hall or St. Jude valve. Fiore AC, et al. **Ann Thorac Surg** 1995 May; 59(5):1113–8; discussion 1119

Up to thirty-year survival after aortic valve replacement in the small aortic root. He GW, et al. **Ann Thorac Surg** 1995 May;59(5):1056–62

Repeat replacement of aortic valve bioprosthesis. Safi HJ, et al. **Ann Thorac Surg** 1995 May;59(5):1217–9

Long-term results of valve replacement with the St. Jude Medical prosthesis. Baudet EM, et al. **J Thorac Cardiovasc Surg** 1995 May;109(5):858–70

In-hospital and long-term outcome after porcine tricuspid valve replacement. Glower DD, et al. **J Thorac Cardiovasc Surg** 1995 May;109(5):877–83; discussion 883–4

Stentless porcine aortic root: valve of choice for the elderly patient with small aortic root? Sintek CF, et al. **J Thorac Cardiovasc Surg** 1995 May;109(5):871–6; discussion 876

HEART VALVES

Supernumerary heart valves [letter] Otero-Coto E. **J Thorac Cardiovasc Surg** 1995 May;109(5):1023

HEART VENTRICLE

Effect of body size, ponderosity, and blood pressure on left ventricular growth in children and young adults in the Bogalusa Heart Study. Urbina EM, et al. **Circulation** 1995 May 1;91(9):2400–6

Cirrhosis with ascites: increased atrial natriuretic peptide messenger RNA expression in rat ventricle. Poulos JE, et al. **Gastroenterology** 1995 May;108(5):1496–503

HEAT

Acute hemodynamic improvement by thermal vasodilation in congestive heart failure. Tei C, et al. **Circulation** 1995 May 15;91(10):2582–90

HEAT-SHOCK PROTEINS

The role of tumor rejection antigens in host antitumor defense mechanisms. Campbell FA, et al. **Cancer** 1995 Jun 1; 75(11):2649–55 (88 ref.)

Heat shock response in sepsis [letter] Rogovein TS. **Crit Care Med** 1995 May;23(5):981

HEEL

Heel-pad compressibility after calcaneal fractures: ultrasound assessment. Kerr PS, et al. **J Bone Joint Surg Br** 1995 May; 77(3):504–5

HELICOBACTER

The importance of local acid production in the distribution of Helicobacter felis in the mouse stomach. Danon SJ, et al. **Gastroenterology** 1995 May;108(5):1386–95

HELICOBACTER INFECTIONS

An endoscopic study on relationship between Helicobacter pylori infection and endoscopic gastric ulcer scars. Sakaki N, et al. **Dig Dis Sci** 1995 May;40(5):1087–92

Gastric juice ammonia vs CLO test for diagnosis of Helicobacter pylori infection. Yang DH, et al. **Dig Dis Sci** 1995 May;40(5):1083–6

Double-blind trial of omeprazole and amoxicillin to cure Helicobacter pylori infection in patients with duodenal ulcers. Bayerdörffer E, et al. **Gastroenterology** 1995 May; 108(5):1412–7

Helicobacter pylori eradication in the African setting, with special reference to reinfection and duodenal ulcer recurrence. Louw JA, et al. **Gut** 1995 Apr;36(4):544–7

Effect of Helicobacter pylori status on intragastric pH during treatment with omeprazole. Verdú EF, et al. **Gut** 1995 Apr; 36(4):539–43

Increased gastric production of interleukin-8 and tumour necrosis factor in patients with Helicobacter pylori infection. Fan XG, et al. **J Clin Pathol** 1995 Feb;48(2):133–6

Intragastric urea hydrolysis in children infected with Helicobacter pylori [letter] Nijevitch AA, et al. **J Clin Pathol** 1995 Feb;48(2):187

Improvement of gastric inflammation and resolution of epithelial damage one year after eradication of Helicobacter pylori. Witteman EM, et al. **J Clin Pathol** 1995 Mar; 48(3):250–6

Association of symptoms with Helicobacter pylori infection in children. Gormally SM, et al. **J Pediatr** 1995 May;126(5 Pt 1):753–6

Helicobacter pylori infection in neurologically impaired children [letter] Mauk JE. **J Pediatr** 1995 May;126(5 Pt 1):849–50

Helicobacter pylori seropositivity in myocardial infarction [letter] Morgando A, et al. **Lancet** 1995 May 27; 345(8961):1380

The Helicobacter pylori revolution: radiologic perspective. Levine MS, et al. **Radiology** 1995 Jun;195(3):593–6 (36 ref.)

Helicobacter pylori gastritis: radiographic findings. Sohn J, et al. **Radiology** 1995 Jun;195(3):763–7

HELICOBACTER PYLORI

An endoscopic study on relationship between Helicobacter pylori infection and endoscopic gastric ulcer scars. Sakaki N, et al. **Dig Dis Sci** 1995 May;40(5):1087–92

Gastric juice ammonia vs CLO test for diagnosis of Helicobacter pylori infection. Yang DH, et al. **Dig Dis Sci** 1995 May;40(5):1083–6

Double-blind trial of omeprazole and amoxicillin to cure Helicobacter pylori infection in patients with duodenal ulcers. Bayerdörffer E, et al. **Gastroenterology** 1995 May; 108(5):1412–7

Helicobacter pylori eradication in the African setting, with special reference to reinfection and duodenal ulcer recurrence. Louw JA, et al. **Gut** 1995 Apr;36(4):544–7

Effect of Helicobacter pylori status on intragastric pH during treatment with omeprazole. Verdú EF, et al. **Gut** 1995 Apr; 36(4):539–43

Increased gastric production of interleukin-8 and tumour necrosis factor in patients with Helicobacter pylori infection. Fan XG, et al. **J Clin Pathol** 1995 Feb;48(2):133–6

Intragastric urea hydrolysis in children infected with Helicobacter pylori [letter] Nijevitch AA, et al. **J Clin Pathol** 1995 Feb;48(2):187

Improvement of gastric inflammation and resolution of epithelial damage one year after eradication of Helicobacter pylori. Witteman EM, et al. **J Clin Pathol** 1995 Mar; 48(3):250–6

Association of symptoms with Helicobacter pylori infection in children. Gormally SM, et al. **J Pediatr** 1995 May;126(5 Pt 1):753–6

Helicobacter pylori infection in neurologically impaired children [letter] Mauk JE. **J Pediatr** 1995 May;126(5 Pt 1):849–50

Helicobacter pylori seropositivity in myocardial infarction [letter] Morgando A, et al. **Lancet** 1995 May 27; 345(8961):1380

The Helicobacter pylori revolution: radiologic perspective. Levine MS, et al. **Radiology** 1995 Jun;195(3):593–6 (36 ref.)

Helicobacter pylori gastritis: radiographic findings. Sohn J, et al. **Radiology** 1995 Jun;195(3):763–7

Effect of Helicobacter pylori status on intragastric pH during treatment with omeprazole. Verdú EF, et al. **Gut** 1995 Apr; 36(4):539–43

Increased gastric production of interleukin-8 and tumour necrosis factor in patients with Helicobacter pylori infection. Fan XG, et al. **J Clin Pathol** 1995 Feb;48(2):133–6

Intragastric urea hydrolysis in children infected with Helicobacter pylori [letter] Nijevitch AA, et al. **J Clin Pathol** 1995 Feb;48(2):187

Improvement of gastric inflammation and resolution of epithelial damage one year after eradication of Helicobacter pylori. Witteman EM, et al. **J Clin Pathol** 1995 Mar; 48(3):250–6

Association of symptoms with Helicobacter pylori infection in children. Gormally SM, et al. **J Pediatr** 1995 May;126(5 Pt 1):753–6

Helicobacter pylori infection in neurologically impaired children [letter] Mauk JE. **J Pediatr** 1995 May;126(5 Pt 1):849–50

Helicobacter pylori seropositivity in myocardial infarction [letter] Morgando A, et al. **Lancet** 1995 May 27; 345(8961):1380

The Helicobacter pylori revolution: radiologic perspective. Levine MS, et al. **Radiology** 1995 Jun;195(3):593–6 (36 ref.)

Helicobacter pylori gastritis: radiographic findings. Sohn J, et al. **Radiology** 1995 Jun;195(3):763–7

HELIUM

Does counterperfusion supersaturation cause gas cysts in pneumatosis cystoides coli, and can breathing heliox reduce them? Florin TH, et al. **Lancet** 1995 May 13; 345(8959):1220–2

HELLP SYNDROME

Is withholding antenatal corticosteroids ethical? [letter] Kilpatrick SJ, et al. **Am J Obstet Gynecol** 1995 May; 172(5):1656–7

HEMAGGLUTINATION

Hemagglutination, adherence, and surface properties of vaginal Lactobacillus species. Andreu A, et al. **J Infect Dis** 1995 May;171(5):1237–43

HEMANGIOMA

Infant with crying and fever [clinical conference] De Lorenzo RA, et al. **Ann Emerg Med** 1995 May; 25(5):699–705

Vasoproliferative tumors of the ocular fundus. Classification and clinical manifestations in 103 patients. Shields CL, et al. **Arch Ophthalmol** 1995 May;113(5):615–23

Case report: paediatric intramuscular haemangiomata—don't overlook the phleboliith! Morris SJ, et al. **Br J Radiol** 1995 Feb;68(806):208–11

HEMATOLOGY

Oncology and hematology. Burtness BA. **JAMA** 1995 Jun 7;273(21):1702–3

HEMATOMA

Cephalhematomas revisited. When should a diagnostic tap be performed? LeBlanc CM, et al. **Clin Pediatr (Phila)** 1995 Feb;34(2):86–9 (16 ref.)

Clinical pilot study on high-dose intraarterial chemotherapy with direct hemoperfusion under hepatic venous isolation in patients with advanced hepatocellular carcinoma. Ku Y, et al. **Surgery** 1995 May;117(5):510–9

HEMATOMA, EPIDURAL

Acute epidural hematoma of the cervical spine: an unusual cause of neck pain. Lobitz B, et al. **South Med J** 1995 May; 88(5):580–2

HEMATOMA, SUBDURAL

Roller-coaster headache [letter] Bo-Abbas Y, et al. **N Engl J Med** 1995 Jun 8;332(23):1585

HEMATOPOIESIS

Peripheral blood progenitor cell (PBPC) counts during steady-state hematopoiesis allow to estimate the yield of mobilized PBPC after filgrastim (R-metHuG-CSF)-supported cytotoxic chemotherapy. Fruehauf S, et al. **Blood** 1995 May 1;85(9):2619–26

Inhibition of day-12 spleen colony-forming units by a monoclonal antibody to the murine macrophage/monocyte colony-stimulating factor receptor. Gilmore GL, et al. **Blood** 1995 May 15;85(10):2731–4

FLT3/FLK2 ligand promotes the growth of murine stem cells and the expansion of colony-forming cells and spleen colony-forming units. Hudak S, et al. **Blood** 1995 May 15; 85(10):2747–55

c-kit ligand gene expression in normal and sublethally irradiated mice. Limanni A, et al. **Blood** 1995 May 1; 85(9):2377–84

Analysis of hematopoiesis in max 41 transgenic mice that exhibit sustained elevations of blood granulocytes and monocytes. Metcalf D, et al. **Blood** 1995 May 1; 85(9):2364–70

Hematologic consequences of Borna disease virus infection of rat bone marrow and thymus stromal cells. Rubin SA, et al. **Blood** 1995 May 15;85(10):2762–9

Development of human T and natural killer cells. Spits H, et al. **Blood** 1995 May 15;85(10):2654–70 (224 ref.)

Differential expression and functional role of GATA-2, NF-E2, and GATA-1 in normal adult hematopoiesis. Labbaye C, et al. **J Clin Invest** 1995 May;95(5):2346–58

HEMATOPOIESIS, EXTRAMEDULLARY

Interleukin-12 enhances peripheral hematopoiesis in vivo. Jackson JD, et al. **Blood** 1995 May 1;85(9):2371–6

HEMATOPOIETIC CELL GROWTH FACTORS

FLT3/FLK2 ligand promotes the growth of murine stem cells and the expansion of colony-forming cells and spleen colony-forming units. Hudak S, et al. **Blood** 1995 May 15; 85(10):2747–55

Contact- and growth factor-dependent survival in a canine marrow-derived stromal cell line. Huss R, et al. **Blood** 1995 May 1;85(9):2414–21

c-kit ligand gene expression in normal and sublethally irradiated mice. Limanni A, et al. **Blood** 1995 May 1; 85(9):2377–84

Marrow- and spleen-seeding efficiencies of all murine hematopoietic stem cell subsets are decreased by preincubation with hematopoietic growth factors. van der Loo JC, et al. **Blood** 1995 May 1;85(9):2598–606

Peripheral blood progenitor cells mobilized by recombinant human granulocyte colony-stimulating factor plus recombinant rat stem cell factor contain long-term engrafting cells capable of cellular proliferation for more than two years as shown by serial transplantation in mice. Yan XQ, et al. **Blood** 1995 May 1;85(9):2303–7

HEMATOPOIETIC STEM CELL TRANSPLANTATION

The homing of hematopoietic stem cells to the bone marrow. Hardy CL. **Am J Med Sci** 1995 May;309(5):260–6 (53 ref.)

Human hematopoietic stem cells: potential use as tumor-free autografts after high-dose myeloablative cancer therapy. Hoffman R. **Am J Med Sci** 1995 May;309(5):254–9 (46 ref.)

Graft failure after an umbilical cord blood transplant in a patient with severe aplastic anemia [letter] Neudorf SM, et al. **Blood** 1995 May 15;85(10):2991–2

Marrow- and spleen-seeding efficiencies of all murine hematopoietic stem cell subsets are decreased by preincubation with hematopoietic growth factors. van der Loo JC, et al. **Blood** 1995 May 1;85(9):2598–606

Peripheral blood progenitor cells mobilized by recombinant human granulocyte colony-stimulating factor plus recombinant rat stem cell factor contain long-term engrafting cells capable of cellular proliferation for more than two years as shown by serial transplantation in mice. Yan XQ, et al. **Blood** 1995 May 1;85(9):2303–7

HEMATOPOIETIC STEM CELLS

The homing of hematopoietic stem cells to the bone marrow. Hardy CL. **Am J Med Sci** 1995 May;309(5):260–6 (53 ref.)

Recombinant human interleukin-1 receptor antagonist protects early myeloid progenitors in a murine model of cyclophosphamide-induced myelotoxicity. Chudgar UH, et al. **Blood** 1995 May 1;85(9):2393–401

Peripheral blood progenitor cell (PBPC) counts during steady-state hematopoiesis allow to estimate the yield of mobilized PBPC after filgrastim (R-metHuG-CSF)-supported cytotoxic chemotherapy. Fruehauf S, et al. **Blood** 1995 May 1;85(9):2619–26

Delineation of T-progenitor cell activity within the CD34+ compartment of adult bone marrow. Galy AH, et al. **Blood** 1995 May 15;85(10):2770–8

FLT3/FLK2 ligand promotes the growth of murine stem cells and the expansion of colony-forming cells and spleen colony-forming units. Hudak S, et al. **Blood** 1995 May 15; 85(10):2747–55

Interleukin-12 enhances peripheral hematopoiesis in vivo. Jackson JD, et al. **Blood** 1995 May 1;85(9):2371–6

CD64/Fc gamma RI is a granulo-monocytic lineage marker on CD34+ hematopoietic progenitor cells. Olweus J, et al. **Blood** 1995 May 1;85(9):2402–13

Marrow- and spleen-seeding efficiencies of all murine hematopoietic stem cell subsets are decreased by preincubation with hematopoietic growth factors. van der Loo JC, et al. **Blood** 1995 May 1;85(9):2598–606

Transforming growth factor-alpha (TGF-alpha) in human bone marrow: demonstration of TGF-alpha in erythroblasts and eosinophilic precursor cells and of epidermal growth factor receptors in blastlike cells of myelomonocytic origin. Walz TM, et al. **Blood** 1995 May 1;85(9):2385–92

Nonrandom inactivation of the X chromosome in early lineage hematopoietic cells in carriers of Wiskott-Aldrich

syndrome. Wengler G, et al. **Blood** 1995 May 1; 85(9):2471-7
Peripheral blood progenitor cells mobilized by recombinant human granulocyte colony-stimulating factor plus recombinant rat stem cell factor contain long-term engrafting cells capable of cellular proliferation for more than two years as shown by serial transplantation in mice. Yan XQ, et al. **Blood** 1995 May 1;85(9):2303-7
Differential expression and functional role of GATA-2, NF-E2, and GATA-1 in normal adult hematopoiesis. Labbaye C, et al. **J Clin Invest** 1995 May;95(5):2346-58

HEMATOPORPHYRIN DERIVATIVE

Clinical pharmacokinetic studies of photofrin by fluorescence spectroscopy in the oral cavity, the esophagus, and the bronchi. Braichotte DR, et al. **Cancer** 1995 Jun 1; 75(11):2768-78

HEMATURIA

Arthritis, hemoptysis, and hematuria in a young man. Papp JP Jr, et al. **Hosp Pract (Off Ed)** 1995 May 15;30(5):24q, 24r

HEME OXYGENASE

Vascular smooth muscle cell heme oxygenases generate guanylyl cyclase-stimulatory carbon monoxide. Christodoulides N, et al. **Circulation** 1995 May 1; 91(9):2306-9

HEMIN

Hemin-induced acceleration of hemoglobin production in immature cultured erythroid cells: preferential enhancement of fetal hemoglobin. Fibach E, et al. **Blood** 1995 May 15;85(10):2967-74

HEMIPLEGIA

Dynamic muscle strength training in stroke patients: effects on knee extension torque, electromyographic activity, and motor function. Engardt M, et al. **Arch Phys Med Rehabil** 1995 May;76(5):419-25
Abnormal muscle coactivation patterns during isometric torque generation at the elbow and shoulder in hemiparetic subjects. Dewald JP, et al. **Brain** 1995 Apr;118 (Pt 2):495-510

HEMOCHROMATOSIS

Hemochromatosis screening in asymptomatic ambulatory men 30 years of age and older. Baer DM, et al. **Am J Med** 1995 May;98(5):464-8
Multiple organ dysfunction in a 33-year-old woman due to hereditary hemochromatosis. Niihara Y, et al. **West J Med** 1995 Apr;162(4):362-4
Pumping iron [editorial] Smith LH Jr. **West J Med** 1995 Apr; 162(4):370

HEMODIAFILTRATION

Use of peritoneal dialysis, continuous arteriovenous hemofiltration, and continuous arteriovenous hemodiafiltration for removal of ammonium chloride and glutamine in rabbits. Semama DS, et al. **J Pediatr** 1995 May;126(5 Pt 1):742-6

HEMODIALYSIS

Tesio twin dialysis catheter system: a new catheter for hemodialysis. Millner MR, et al. **AJR Am J Roentgenol** 1995 Jun;164(6):1519-20
Pulse-spray pharmacomechanical thrombolysis of thrombosed hemodialysis access grafts: long-term experience and comparison of original and current techniques. Valji K, et al. **AJR Am J Roentgenol** 1995 Jun; 164(6):1495-500; discussion 1501-3
Subtotal parathyroidectomy in dialysis-dependent and post-renal transplant patients. A 25-year single-center experience. Punch JD, et al. **Arch Surg** 1995 May; 130(5):538-42; discussion 542-3
Acute abdomen in the hemodialysis patient population. Bender JS, et al. **Surgery** 1995 May;117(5):494-7
Dialysis and renal transplantation of infants. Conley SB. **West J Med** 1995 Apr;162(4):357

HEMODYNAMICS

Hemodynamic and neurohumoral effects of levosimendan, a new calcium sensitizer, at rest and during exercise in healthy men. Sundberg S, et al. **Am J Cardiol** 1995 May 15;75(15):1061-6
The influence of ketanserin or urapidil on haemodynamics, stress response and kidney function during operations for myocardial revascularisation. Petry A, et al. **Anaesthesia** 1995 Apr;50(4):312-6
Pediatric carbamazepine intoxication. Stremski ES, et al. **Ann Emerg Med** 1995 May;25(5):624-30
Transjugular intrahepatic portosystemic stent shunt: effects on hemodynamics and sodium homeostasis in cirrhosis and refractory ascites. Wong F, et al. **Ann Intern Med** 1995 Jun 1;122(11):816-22
Acute hemodynamic improvement by thermal vasodilation in congestive heart failure. Tei C, et al. **Circulation** 1995 May 15;91(10):2582-90
Invasive hemodynamic evaluation of sublingual captopril and nifedipine in patients with arterial hypertension after abdominal aortic surgery. Leeman M, et al. **Crit Care Med** 1995 May;23(5):843-7
Yohimbine modulates diaspirin crosslinked hemoglobin-induced systemic hemodynamics and regional circulatory effects [see comments] Sharma AC, et al. **Crit Care Med** 1995 May;23(5):874-84. Comment in: Crit Care Med 1995 May;23(5):801-4.
Relation of myocardial oxygen consumption and function to high energy phosphate utilization during graded hypoxia and reoxygenation in sheep in vivo. Portman MA, et al. **J Clin Invest** 1995 May;95(5):2134-42
Electrophysiologic effects of procainamide, mexiletine, and amiodarone on the transplanted heart. Experimental study. Alvarez L, et al. **J Thorac Cardiovasc Surg** 1995 May; 109(5):899-904
Effects of cardiovascular medications on exercise responses. Peel C, et al. **Phys Ther** 1995 May;75(5):387-96 (70 ref.)
Role of cirrhosis in the hemodynamic response to hemorrhage in portal hypertension. Burns RC, et al. **Surgery** 1995 May;117(5):488-93

HEMOFILTRATION

Continuous hemofiltration and platelet function [letter] Herschman Z, et al. **Crit Care Med** 1995 May;23(5):981-2; discussion 982-3
Continuous hemofiltration and platelet function [letter] Kramer L, et al. **Crit Care Med** 1995 May;23(5):982; discussion 982-3
Use of peritoneal dialysis, continuous arteriovenous hemofiltration, and continuous arteriovenous hemodiafiltration for removal of ammonium chloride and glutamine in rabbits. Semama DS, et al. **J Pediatr** 1995 May;126(5 Pt 1):742-6

HEMOGLOBINS

Comparison of intrauterine hematologic and biochemical values between twin pairs with and without stuck twin syndrome. Berry SM, et al. **Am J Obstet Gynecol** 1995 May;172(5):1403-10
Hemin-induced acceleration of hemoglobin production in immature cultured erythroid cells: preferential enhancement of fetal hemoglobin. Fibach E, et al. **Blood** 1995 May 15;85(10):2967-74
Yohimbine modulates diaspirin crosslinked hemoglobin-induced systemic hemodynamics and regional circulatory effects [see comments] Sharma AC, et al. **Crit Care Med** 1995 May;23(5):874-84. Comment in: Crit Care Med 1995 May;23(5):801-4.
Effect of the arterial oxygenation level on cardiac output, oxygen extraction, and oxygen consumption in low birth weight infants receiving mechanical ventilation. Schulze A, et al. **J Pediatr** 1995 May;126(5 Pt 1):777-84

HEMOGLOBINURIA

Fatal hemolysis induced by ceftriaxone in a child with sickle cell anemia. Bernini JC, et al. **J Pediatr** 1995 May;126(5 Pt 1):813-5

HEMOGLOBINURIA, PAROXYSMAL

Paroxysmal nocturnal haemoglobinuria and Budd-Chiari syndrome. Wyatt HA, et al. **Arch Dis Child** 1995 Mar; 72(3):241-2
Soluble CD14 promotes LPS activation of CD14-deficient PNH monocytes and endothelial cells. Golenbock DT, et al. **J Lab Clin Med** 1995 May;125(5):662-71

HEMOLYSINS

Incidence of hemolysin, gelatinase, and aggregation substance among enterococci isolated from patients with endocarditis and other infections and from feces of hospitalized and community-based persons. Coque TM, et al. **J Infect Dis** 1995 May;171(5):1223-9

HEMOLYSIS

Fatal hemolysis caused by ceftriaxone. Lascari AD, et al. **J Pediatr** 1995 May;126(5 Pt 1):816-7

HEMOPERFUSION

Clinical pilot study on high-dose intraarterial chemotherapy with direct hemoperfusion under hepatic venous isolation in patients with advanced hepatocellular carcinoma. Ku Y, et al. **Surgery** 1995 May;117(5):510-9

HEMOPHILIA

Another unique variant pattern of intron 22 rearrangement in factor VIII gene seen in a hemophilia A family [letter] Enayat MS, et al. **Blood** 1995 May 1;85(9):2639
Randomized study of didanosine monotherapy and combination therapy with zidovudine in hemophilic and nonhemophilic subjects with asymptomatic human immunodeficiency virus-1 infection. AIDS Clinical Trial Groups. Ragni MV, et al. **Blood** 1995 May 1;85(9):2337-46
Virus infection and clotting factor concentrates [letter] Evans DI. **Lancet** 1995 May 13;345(8959):1247-8
Morbidity and mortality from transfusion-transmitted disease in haemophilia [letter] Lee CA, et al. **Lancet** 1995 May 20;345(8960):1309

HEMOPTYSIS

Fatal hemoptysis in Ehlers-Danlos syndrome. Old malady with a new curse. Yost BA, et al. **Chest** 1995 May; 107(5):1465-7
Arthritis, hemoptysis, and hematuria in a young man. Papp JP Jr, et al. **Hosp Pract (Off Ed)** 1995 May 15;30(5):24q, 24r

HEMORRHAGE

Low-dose aspirin in nulliparous women: safety of continuous epidural block and correlation between bleeding time and maternal-neonatal bleeding complications. National Institute of Child Health and Human Developmental Maternal-Fetal Medicine Network. Sibai BM, et al. **Am J Obstet Gynecol** 1995 May;172(5):1553-7
Extracorporeal cardiopulmonary life support with heparin-bonded circuitry in the resuscitation of massively injured trauma patients. Perchinsky MJ, et al. **Am J Surg** 1995 May;169(5):488-91
Prevention and management of hemorrhage associated with cautery wire balloon incision of ureteropelvic junction obstruction. Streem SB, et al. **J Urol** 1995 Jun; 153(6):1904-6
Case records of the Massachusetts General Hospital. Weekly clinicopathological exercises. Case 17-1995. An 81-year-old woman with mitral regurgitation and a left-upper-lobe pulmonary infiltrate [clinical conference] **N Engl J Med** 1995 Jun 8;332(23):1566-72
Early anticoagulation after large cerebral embolic infarction: a safety study. Chamorro A, et al. **Neurology** 1995 May; 45(5):861-5
Role of cirrhosis in the hemodynamic response to hemorrhage in portal hypertension. Burns RC, et al. **Surgery** 1995 May;117(5):488-93
Mesocaval shunt or repeated sclerotherapy: effects on rebleeding and encephalopathy--a randomized trial. Isaksson B, et al. **Surgery** 1995 May;117(5):498-504

HEMORRHAGIC DISEASE OF NEWBORN

Repeated oral vitamin K prophylaxis in West Germany: acceptance and efficacy. von Kries R, et al. **BMJ** 1995 Apr 29;310(6987):1097-8

HEMORRHOIDS

Prospective randomized study of radical versus four piles haemorrhoidectomy for symptomatic large circumferential prolapsed piles. Seow-Choen F, et al. **Br J Surg** 1995 Feb; 82(2):188-9

HEMOSIDEROSIS

Case records of the Massachusetts General Hospital. Weekly clinicopathological exercises. Case 17-1995. An 81-year-old woman with mitral regurgitation and a left-upper-lobe pulmonary infiltrate [clinical conference] **N Engl J Med** 1995 Jun 8;332(23):1566-72

HEMOSTASIS, SURGICAL

Bismuth subgallate—its role in tonsillectomy. Fenton JE, et al. **J Laryngol Otol** 1995 Mar;109(3):203-5

HEMOSTATICS

The influence of bismuth subgallate and adrenaline paste upon operating time and operative blood loss in tonsillectomy. Callanan V, et al. **J Laryngol Otol** 1995 Mar; 109(3):206-8
Bismuth subgallate—its role in tonsillectomy. Fenton JE, et al. **J Laryngol Otol** 1995 Mar;109(3):203-5

HEMOTHORAX

Massive hemothorax secondary to foreign body and CPR. Wagner RB. **Ann Thorac Surg** 1995 May;59(5):1241-2
Effectiveness of chest tube clamping in massive hemothorax. Ali J, et al. **J Trauma** 1995 Jan;38(1):59-62; discussion 62-3

HEPARIN

First clinical use of a heparin removal device: an alternative to protamine. Conti VR, et al. **J Thorac Cardiovasc Surg** 1995 May;109(5):1015-7
Variations in patient management and outcomes for acute myocardial infarction in the United States and other countries. Results from the GUSTO trial. Global Utilization of Streptokinase and Tissue Plasminogen Activator for Occluded Coronary Arteries. Van de Werf F, et al. **JAMA** 1995 May 24-31;273(20):1586-91

Randomised comparison of subcutaneous heparin, intravenous heparin, and aspirin in unstable angina. Studio Epoorine Sottocutanea nell'Angina Instobile (SESAIR) Refrattorie Group. Neri Serneri GG, et al. **Lancet** 1995 May 13;345(8959):1201–4
Prevention of venous thrombosis in microvascular surgery by transmural release of heparin from a polyanhydride polymer. Orloff LA, et al. **Surgery** 1995 May;117(5):554–9

HEPARIN, LOW-MOLECULAR-WEIGHT

Monitoring the anticoagulant effects of a low molecular weight heparin preparation. Correlation of assays in orthopedic surgery patients receiving ardeparin sodium for prophylaxis of deep venous thrombosis. Kessler CM, et al. **Am J Clin Pathol** 1995 May;103(5):642–8

HEPARINOID

Toward pharmacologic modification of joint damage in osteoarthritis [editorial] Brandt KD. **Ann Intern Med** 1995 Jun 1;122(11):874–5

HEPATECTOMY

A critical review of the Couinaud technique of hepatic resection. Thompson EC, et al. **Arch Surg** 1995 May; 130(5):553–9
Surgical options in the treatment of hepatic metastasis from colorectal cancer. Blumgart LH, et al. **Curr Probl Surg** 1995 May;32(5):333–421 (164 ref.)
Ultrasonically guided hepatic tumorectomy. Gouillat C, et al. **J Am Coll Surg** 1995 May;180(5):616–8
Alpha 2b-interferon inhibits rat liver regeneration after partial hepatectomy without affecting thymidine kinase activity. Theocharis SE, et al. **J Lab Clin Med** 1995 May; 125(5):588–96

HEPATIC ARTERY

CT evaluation of hepatic tumors: comparison of CT with arterial portography, CT with infusion hepatic arteriography, and simultaneous use of both techniques. Irie T, et al. **AJR Am J Roentgenol** 1995 Jun;164(6):1407–12
Arterioportal fistula following liver biopsy. Three cases occurring in liver transplant recipients. Jabbour N, et al. **Dig Dis Sci** 1995 May;40(5):1041–4
Importance of hepatic artery node involvement in patients with colorectal liver metastases. Dworkin MJ, et al. **J Clin Pathol** 1995 Mar;48(3):270–2

HEPATIC ENCEPHALOPATHY

Fluconazole prophylaxis for high-risk liver transplant recipients [letter] Kung N, et al. **Lancet** 1995 May 13; 345(8959):1234–5

HEPATIC VEIN THROMBOSIS

Paroxysmal nocturnal haemoglobinuria and Budd-Chiari syndrome. Wyatt HA, et al. **Arch Dis Child** 1995 Mar; 72(3):241–2

HEPATIC VEINS

Hepatic vein velocities in children with right ventricular hypertension. Bender AM, et al. **Am J Cardiol** 1995 May 1;75(14):971–3
Increasing cyanosis after total cavopulmonary connection treated by banding a separate liver vein. Waterbolk TW, et al. **Ann Thorac Surg** 1995 May;59(5):1226–8

HEPATIC VENO-OCCLUSIVE DISEASE

Diagnosis of venoocclusive disease of the liver after bone marrow transplantation: value of duplex sonography. Teefey SA, et al. **AJR Am J Roentgenol** 1995 Jun; 164(6):1397–401

HEPATITIS

Primary biliary cirrhosis-autoimmune hepatitis overlap syndrome. Corticoresistance and effective treatment by cyclosporine A. Duclos-Vallée JC, et al. **Dig Dis Sci** 1995 May;40(5):1069–73
Prognosis in nonalcoholic steatohepatitis [letter] Propst A, et al. **Gastroenterology** 1995 May;108(5):1607

HEPATITIS ANTIBODIES

Distinguishing acute from symptomatic chronic hepatitis C virus (HCV) infection by site-directed serology of the HCV structural proteins. Zhang ZX, et al. **J Infect Dis** 1995 May;171(5):1356–9

HEPATITIS B

Tumor necrosis factor receptors in patients with chronic hepatitis B virus infection. Marinos G, et al. **Gastroenterology** 1995 May;108(5):1453–63
p53 expression in hepatocellular carcinoma in a population in Singapore with endemic hepatitis B virus infection. Wee A, et al. **J Clin Pathol** 1995 Mar;48(3):236–8
Long-term efficacy of recombinant hepatitis B vaccine and risk of natural infection in infants born to mothers with hepatitis B e antigen. Lee PI, et al. **J Pediatr** 1995 May; 126(5 Pt 1):716–21

HEPATITIS B VACCINES

DNA-based vaccines: new possibilities for disease prevention and treatment. Robinson A. **Can Med Assoc J** 1995 May 15;152(10):1629–32
Long-term efficacy of recombinant hepatitis B vaccine and risk of natural infection in infants born to mothers with hepatitis B e antigen. Lee PI, et al. **J Pediatr** 1995 May; 126(5 Pt 1):716–21
Anaphylaxis after hepatitis B vaccination [letter] Lear JT, et al. **Lancet** 1995 May 13;345(8959):1249

HEPATITIS C

The genotype of hepatitis C virus does not affect severity of liver disease after bone marrow transplantation [letter] Locasciulli A, et al. **Blood** 1995 May 1;85(9):2640
Ireland deals with hepatitis C fallout [news] Murdoch A. **BMJ** 1995 Apr 15;310(6985):958
Serum intercellular adhesion molecule-1 levels in chronic hepatitis C: association with disease activity and response to interferon alpha. Nouri-Aria KT, et al. **Gut** 1995 Apr; 36(4):599–603
Hepatitis C virus (HCV) genotype, tissue HCV antigens, hepatocellular expression of HLA-A,B,C, and intercellular adhesion-1 molecules. Clues to pathogenesis of hepatocellular damage and response to interferon treatment in patients with chronic hepatitis C. Ballardini G, et al. **J Clin Invest** 1995 May;95(5):2067–75
Predominantly hepatitis C virus genotypes 1 and 2 are found in Cameroon [letter] Nkengasong JN, et al. **J Infect Dis** 1995 May;171(5):1380–1
Immutability of hepatitis C virus serologic genotypes during chronic infection [letter] Shibayama T, et al. **J Infect Dis** 1995 May;171(5):1381–3
Distinguishing acute from symptomatic chronic hepatitis C virus (HCV) infection by site-directed serology of the HCV structural proteins. Zhang ZX, et al. **J Infect Dis** 1995 May;171(5):1356–9
Symptomatic myopathy in hepatitis C infection without interferon therapy [letter] Horsmans Y, et al. **Lancet** 1995 May 13;345(8959):1236
Morbidity and mortality from transfusion-transmitted disease in haemophilia [letter] Lee CA, et al. **Lancet** 1995 May 20;345(8960):1309
Transmission of hepatitis C virus to children and husbands by women infected with contaminated anti-D immunoglobulin. Meisel H, et al. **Lancet** 1995 May 13; 345(8959):1209–11
Molecular epidemiology of an outbreak of infection with hepatitis C virus in recipients of anti-D immunoglobulin. Power JP, et al. **Lancet** 1995 May 13;345(8959):1211–3
Interferon and hepatitis C virus infection [editorial; comment] Terrault N, et al. **N Engl J Med** 1995 Jun 1;332(22):1509–11 . Comment on: N Engl J Med 1995 Jun 1;332(22):1457–62. Comment on: N Engl J Med 1995 Jun 1;332(22):1463–6.
Clinical outcomes after transfusion-associated hepatitis C [see comments] Tong MJ, et al. **N Engl J Med** 1995 Jun 1; 332(22):1463–6. Comment in: N Engl J Med 1995 Jun 1;332(22):1509–11.

HEPATITIS C VIRUSES

The genotype of hepatitis C virus does not affect severity of liver disease after bone marrow transplantation [letter] Locasciulli A, et al. **Blood** 1995 May 1;85(9):2640
Hepatitis C virus (HCV) genotype, tissue HCV antigens, hepatocellular expression of HLA-A,B,C, and intercellular adhesion-1 molecules. Clues to pathogenesis of hepatocellular damage and response to interferon treatment in patients with chronic hepatitis C. Ballardini G, et al. **J Clin Invest** 1995 May;95(5):2067–75
Predominantly hepatitis C virus genotypes 1 and 2 are found in Cameroon [letter] Nkengasong JN, et al. **J Infect Dis** 1995 May;171(5):1380–1
Immutability of hepatitis C virus serologic genotypes during chronic infection [letter] Shibayama T, et al. **J Infect Dis** 1995 May;171(5):1381–3
Distinguishing acute from symptomatic chronic hepatitis C virus (HCV) infection by site-directed serology of the HCV structural proteins. Zhang ZX, et al. **J Infect Dis** 1995 May;171(5):1356–9
Molecular epidemiology of an outbreak of infection with hepatitis C virus in recipients of anti-D immunoglobulin. Power JP, et al. **Lancet** 1995 May 13;345(8959):1211–3
Genotype-dependent serologic reactivities in patients infected with hepatitis C virus in the United States. Zein NN, et al. **Mayo Clin Proc** 1995 May;70(5):449–52

HEPATITIS, CHRONIC ACTIVE

Hepatitis B, C, and D virus infections in patients with chronic hepatitis, cirrhosis, and hepatocellular carcinoma: a comparative study in Niger. Cenac A, et al. **Am J Trop Med Hyg** 1995 Apr;52(4):293–6
Symptomatic myopathy in hepatitis C infection without interferon therapy [letter] Horsmans Y, et al. **Lancet** 1995 May 13;345(8959):1236
Genotype-dependent serologic reactivities in patients infected with hepatitis C virus in the United States. Zein NN, et al. **Mayo Clin Proc** 1995 May;70(5):449–52

HEPATITIS E

Short report: hepatitis E infection in the Brazilian Amazon. Pang L, et al. **Am J Trop Med Hyg** 1995 Apr;52(4):347–8
A comparison of three interferon alfa-2b regimens for the long-term treatment of chronic non-A, non-B hepatitis. Multicenter Study Group [see comments] Poynard T, et al. **N Engl J Med** 1995 Jun 1;332(22):1457–62. Comment in: N Engl J Med 1995 Jun 1;332(22):1509–11.

HEPATITIS, VIRAL, HUMAN

Hepatitis B, C, and D virus infections in patients with chronic hepatitis, cirrhosis, and hepatocellular carcinoma: a comparative study in Niger. Cenac A, et al. **Am J Trop Med Hyg** 1995 Apr;52(4):293–6

HEPATOCYTE GROWTH FACTOR

Roles of hepatocyte growth factor and its receptor in gastric mucosa. A cell biological and molecular biological study. Tsuji S, et al. **Dig Dis Sci** 1995 May;40(5):1132–9
Hepatocyte growth factor is the most potent endogenous stimulant of rabbit gastric epithelial cell proliferation and migration in primary culture. Takahashi M, et al. **J Clin Invest** 1995 May;95(5):1994–2003

HEREDITARY DISEASES

Molecular diagnosis (2). Korf B. **N Engl J Med** 1995 Jun 1;332(22):1499–502

HERNIA

Effectiveness of the mesh plug technique [letter] Goussous HG. **Surgery** 1995 May;117(5):600
Mesh plug hernia repair: a follow-up report. Rutkow IM, et al. **Surgery** 1995 May;117(5):597–8

HERNIA, DIAPHRAGMATIC, TRAUMATIC

Traumatic diaphragmatic hernia [letter] Schiller VL, et al. **AJR Am J Roentgenol** 1995 Jun;164(6):1552–3

HERNIA, INGUINAL

Prospective trial comparing Lichtenstein with laparoscopic tension-free mesh repair of inguinal hernia. Wilson MS, et al. **Br J Surg** 1995 Feb;82(2):274–7

HERNIA, UMBILICAL

Abdominal wall defects in infants. Survival and implications for adult life. Tunell WP, et al. **Ann Surg** 1995 May; 221(5):525–8; discussion 528–30

HERNIA, VENTRAL

Abdominal hernias: CT findings. Zarvan NP, et al. **AJR Am J Roentgenol** 1995 Jun;164(6):1391–5

HEROIN DEPENDENCE

Submental injection of naloxone [letter] Salvucci AA Jr, et al. **Ann Emerg Med** 1995 May;25(5):719–20

HERPES GENITALIS

A recombinant glycoprotein vaccine for herpes simplex type 2: safety and efficacy. Langenberg AG, et al. **Ann Intern Med** 1995 Jun 15;122(12):889–98
Recurrence rates of genital herpes [letter] Marshall L, et al. **Ann Intern Med** 1995 Jun 1;122(11):883

HERPES SIMPLEX

Long-term therapy for herpes retinitis in an animal model with high-concentrated liposome-encapsulated HPMPC. Besen G, et al. **Arch Ophthalmol** 1995 May;113(5):661–8

HERPES ZOSTER

Acyclovir and post-herpetic neuralgia. Two other participating study centres report different results [letter] McKendrick MW, et al. **BMJ** 1995 Apr 15;310(6985):1005

HERPES ZOSTER OPHTHALMICUS

Acyclovir and post-herpetic neuralgia. The balance of available evidence supports its use [letter] Harding SP. **BMJ** 1995 Apr 15;310(6985):1005

HERPES ZOSTER OTICUS

Prolonged contrast enhancement of the inner ear on MRI in Ramsay Hunt syndrome [letter] Zammit-Maempel I, et al. **Br J Radiol** 1995 Mar;68(807):334–5

HERPESVIRIDAE

Herpesvirus-like DNA sequences in non-Kaposi's sarcoma skin lesions of transplant patients. Rady PL, et al. **Lancet** 1995 May 27;345(8961):1339-40

HERPESVIRIDAE INFECTIONS

The expression of Epstein-Barr virus latent proteins is related to the pathological features of post-transplant lymphoproliferative disorders. Delecluse HJ, et al. **Am J Pathol** 1995 May;146(5):1113-20

Discrimination of Epstein-Barr virus-related posttransplant lymphoproliferations from acute rejection in lung allograft recipients. Rosendale B, et al. **Arch Pathol Lab Med** 1995 May;119(5):418-23

Fatal Epstein-Barr virus-associated lymphoproliferative disorder in childhood. Yatabe Y, et al. **Arch Pathol Lab Med** 1995 May;119(5):409-17

Presence and expression of human herpesvirus 6 in peripheral blood mononuclear cells of S100-positive, T cell chronic lymphoproliferative disease. Braun DK, et al. **J Infect Dis** 1995 May;171(5):1351-5

Epstein-Barr virus: new insights [editorial; comment] Kieff E. **J Infect Dis** 1995 May;171(5):1323-4. Comment on: J Infect Dis 1995 May;171(5):1122-30.

Epstein-Barr virus coinfection and recombination in non-human immunodeficiency virus-associated oral hairy leukoplakia [see comments] Walling DM, et al. **J Infect Dis** 1995 May;171(5):1122-30. Comment in: J Infect Dis 1995 May;171(5):1323-4.

Risk of venereal B virus (cercopithecine herpesvirus 1) transmission in rhesus monkeys using molecular epidemiology. Weigler BJ, et al. **J Infect Dis** 1995 May; 171(5):1139-43

Epstein-Barr-virus-infected nasopharyngeal intraepithelial lymphocytes [letter] Tao Q, et al. **Lancet** 1995 May 20; 345(8960):1309-10

HERPESVIRUS 1, CERCOPITHECINE

Risk of venereal B virus (cercopithecine herpesvirus 1) transmission in rhesus monkeys using molecular epidemiology. Weigler BJ, et al. **J Infect Dis** 1995 May; 171(5):1139-43

HERPESVIRUS 2, HUMAN

A recombinant glycoprotein vaccine for herpes simplex type 2: safety and efficacy. Langenberg AG, et al. **Ann Intern Med** 1995 Jun 15;122(12):889-98

HERPESVIRUS 3, HUMAN

Immune response to varicella-zoster virus 5 years after acyclovir therapy of childhood varicella [letter] Levin MJ, et al. **J Infect Dis** 1995 May;171(5):1383-4

From the Food and Drug Administration. Nightingale SL. **JAMA** 1995 May 24-31;273(20):1564

HERPESVIRUS 4, HUMAN

The expression of Epstein-Barr virus latent proteins is related to the pathological features of post-transplant lymphoproliferative disorders. Delecluse HJ, et al. **Am J Pathol** 1995 May;146(5):1113-20

Discrimination of Epstein-Barr virus-related posttransplant lymphoproliferations from acute rejection in lung allograft recipients. Rosendale B, et al. **Arch Pathol Lab Med** 1995 May;119(5):418-23

Fatal Epstein-Barr virus-associated lymphoproliferative disorder in childhood. Yatabe Y, et al. **Arch Pathol Lab Med** 1995 May;119(5):409-17

Molecular genetic analysis demonstrates that multiple posttransplantation lymphoproliferative disorders occurring in one anatomic site in a single patient represent distinct primary lymphoid neoplasms. Chadburn A, et al. **Cancer** 1995 Jun 1;75(11):2747-56

Epstein-Barr virus: new insights [editorial; comment] Kieff E. **J Infect Dis** 1995 May;171(5):1323-4. Comment on: J Infect Dis 1995 May;171(5):1122-30.

Epstein-Barr virus coinfection and recombination in non-human immunodeficiency virus-associated oral hairy leukoplakia [see comments] Walling DM, et al. **J Infect Dis** 1995 May;171(5):1122-30. Comment in: J Infect Dis 1995 May;171(5):1323-4.

Epstein-Barr-virus-infected nasopharyngeal intraepithelial lymphocytes [letter] Tao Q, et al. **Lancet** 1995 May 20; 345(8960):1309-10

HERPESVIRUS 6, HUMAN

Presence and expression of human herpesvirus 6 in peripheral blood mononuclear cells of S100-positive, T cell chronic lymphoproliferative disease. Braun DK, et al. **J Infect Dis** 1995 May;171(5):1351-5

HICCUP

Halting hiccups [letter] Gordon N. **J Fam Pract** 1995 May; 40(5):512

HIGH-FREQUENCY JET VENTILATION

Barotrauma during jet ventilation for microlaryngeal surgery [letter] Bunting HE, et al. **Anaesthesia** 1995 Apr;50(4):374-5

HINDLIMB

Critical tissue oxygen tension defines tissue oxygen debt in the isolated hindlimb of the pig during progressive ischemia. Hofer SO, et al. **Crit Care Med** 1995 May; 23(5):931-8

HIP DISLOCATION

The severely unstable hip in cerebral palsy. Treatment with open reduction, pelvic osteotomy, and femoral osteotomy with shortening. Root L, et al. **J Bone Joint Surg Am** 1995 May;77(5):703-12

HIP FRACTURES

Relative rates of fracture of the hip in the United States. Geographic, sex, and age variations. Hinton RY, et al. **J Bone Joint Surg Am** 1995 May;77(5):695-702

A subjective health indicator for follow-up. A randomised trial after treatment of displaced intracapsular hip fractures. Calder SJ, et al. **J Bone Joint Surg Br** 1995 May;77(3):494-6

HIP JOINT

Technical note: identifying and aspirating hip effusions. Berman L, et al. **Br J Radiol** 1995 Mar;68(807):306-10

Diagnosis of the painful hip by magnetic resonance imaging and arthroscopy. Edwards DJ, et al. **J Bone Joint Surg Br** 1995 May;77(3):374-6

Acute idiopathic chondrolysis and primary acetabular protrusio may be the same disease. Sherlock DA. **J Bone Joint Surg Br** 1995 May;77(3):392-5

HIP PROSTHESIS

Monitoring the anticoagulant effects of a low molecular weight heparin preparation. Correlation of assays in orthopedic surgery patients receiving ardeparin sodium for prophylaxis of deep venous thrombosis. Kessler CM, et al. **Am J Clin Pathol** 1995 May;103(5):642-8

Effect of preoperative autologous blood donation and intraoperative and postoperative blood recovery on homologous blood transfusion requirement in cementless total hip replacement operation. Huo MH, et al. **J Am Coll Surg** 1995 May;180(5):561-7

Failure of the Mecring screw-ring acetabular component in total hip arthroplasty. A three to seven-year follow-up study. Bruijn JD, et al. **J Bone Joint Surg Am** 1995 May; 77(5):760-6

The results of improved cementing techniques for total hip arthroplasty in patients less than fifty years old. A ten-year follow-up study [letter] Grelsamer R. **J Bone Joint Surg Am** 1995 May;77(5):808-9

Polyethylene debris in lymph nodes after a total hip arthroplasty. A report of two cases. Morawski DR, et al. **J Bone Joint Surg Am** 1995 May;77(5):772-6

Transcardiac echocardiography during invasive intramedullary procedures. Christie J, et al. **J Bone Joint Surg Br** 1995 May;77(3):450-5

Medullary lavage reduces embolic phenomena and cardiopulmonary changes during cemented hemiarthroplasty. Christie J, et al. **J Bone Joint Surg Br** 1995 May;77(3):456-9

Accuracy of DEXA measurement of bone mineral density after total hip arthroplasty. Cohen B, et al. **J Bone Joint Surg Br** 1995 May;77(3):479-83

Long-term results of proximal femoral replacement for non-neoplastic disorders. Malkani AL, et al. **J Bone Joint Surg Br** 1995 May;77(3):351-6

Total hip replacement and cancer. A cohort study. Mathiesen EB, et al. **J Bone Joint Surg Br** 1995 May;77(3):345-50

Cemented revision for aseptic acetabular loosening. A review of 387 hips. Raut VV, et al. **J Bone Joint Surg Br** 1995 May;77(3):357-61

Cemented Charnley revision arthroplasty for severe femoral osteolysis. Raut VV, et al. **J Bone Joint Surg Br** 1995 May; 77(3):362-5

Clinical outcome and survival of Link RS total hip prosthesis. Savilahti S, et al. **J Bone Joint Surg Br** 1995 May; 77(3):369-73

Poor results of the Ribbed Hip System for cementless replacement. Sweetnam DI, et al. **J Bone Joint Surg Br** 1995 May;77(3):366-8

Micromotion of cementless hemispherical acetabular components. Does press-fit need adjunctive screw fixation? Won CH, et al. **J Bone Joint Surg Br** 1995 May;77(3):484-9

Vesico-acetabular fistula. Tripp BM, et al. **J Urol** 1995 Jun; 153(6):1910-1 (2 ref.)

Fatal complication of desmopressin [letter] Hartmann S, et al. **Lancet** 1995 May 20;345(8960):1302-3

HIPPEL-LINDAU DISEASE

Treatment of renal cell carcinoma in von Hippel-Lindau disease: a multicenter study. Steinbach F, et al. **J Urol** 1995 Jun;153(6):1812-6

HIRSCHSPRUNG DISEASE

Pathogenetic aspects of Hirschsprung's disease [editorial] Molenaar JC. **Br J Surg** 1995 Feb;82(2):145-7

HISPANIC AMERICANS

Medical interviewing in Spanish. Kumar S. **Acad Med** 1995 May;70(5):436-7

Macronutrient intakes among adult Hispanics: a comparison of Mexican Americans, Cuban Americans, and mainland Puerto Ricans. Loria CM, et al. **Am J Public Health** 1995 May;85(5):684-9

Hispanic. An epidemiologically meaningless term. Culebras A. **Arch Neurol** 1995 May;52(5):533-4

Hispanics in Angloland. Hachinski V. **Arch Neurol** 1995 May; 52(5):534

Hispanic. An epidemiologic meaningful term needed for public health planning. Sacco RL. **Arch Neurol** 1995 May; 52(5):531-2

HISTAMINE

Airway hyperresponsiveness to histamine associated with accelerated decline in FEV1. Rijcken B, et al. **Am J Respir Crit Care Med** 1995 May;151(5):1377-82

Effect of histamine on nasal epithelial permeability to horseradish peroxidase in allergic guinea pigs. Kawaguchi S, et al. **Ann Otol Rhinol Laryngol** 1995 May;104(5):394-8

Re: Increased urine histamine and methylhistamine in interstitial cystitis [letter] Zimmern P, et al. **J Urol** 1995 Jun;153(6):1952-3

HISTAMINE ANTAGONISTS

Better drug trials [letter] Kelso JM. **J Allergy Clin Immunol** 1995 May;95(5 Pt 1):1063

HISTAMINE H2 ANTAGONISTS

Prevention and treatment of nonsteroidal anti-inflammatory drug-induced gastropathy. Lee M. **South Med J** 1995 May; 88(5):507-13 (102 ref.)

HISTAMINE LIBERATION

The cardiovascular effects and histamine-releasing properties of 51W89 in patients receiving nitrous oxide/opioid/barbiturate anesthesia. Lien CA, et al. **Anesthesiology** 1995 May;82(5):1131-8

HISTIOCYTOSIS

Facial papules in a child. Benign cephalic histiocytosis. Baler JS, et al. **Arch Dermatol** 1995 May;131(5):610-1, 613-4

HISTOCOMPATIBILITY ANTIGENS CLASS I

Specific binding of leukemia oncogene fusion protein peptides to HLA class I molecules. Bocchia M, et al. **Blood** 1995 May 15;85(10):2680-4

A major histocompatibility complex class I-related Fc receptor for IgG on rat hepatocytes. Blumberg RS, et al. **J Clin Invest** 1995 May;95(5):2397-402

Aglycosylated and phosphatidylinositol-anchored MHC class I molecules are associated with calnexin. Evidence implicating the class I-connecting peptide segment in calnexin association. Carreno BM, et al. **J Immunol** 1995 May 15;154(10):5173-80

The human amnion is a site of MHC class Ib expression: evidence for the expression of HLA-E and HLA-G. Houlihan JM, et al. **J Immunol** 1995 Jun 1;154(11):5665-74

Generation of T cells with differential responses to alloantigens in CD45 exon 6-deficient mice. Kong YY, et al. **J Immunol** 1995 Jun 1;154(11):5725-35

HISTOCOMPATIBILITY ANTIGENS CLASS II

Effect of gliadin and other food peptides on expression of MHC class II molecules by HT-29 cells. Mothes T, et al. **Gut** 1995 Apr;36(4):548-52

Deletion of a C-terminal sequence of the class II-associated invariant chain abrogates invariant chains oligomer formation and class II antigen presentation. Bertolino P, et al. **J Immunol** 1995 Jun 1;154(11):5620-9

Replacement of N-glycosylation sites on the MHC class II E alpha chain. Effect on thymic selection and peripheral T cell activation. Ishikawa S, et al. **J Immunol** 1995 May 15;154(10):5023-9

MHC class II compartments and the kinetics of antigen presentation in activated mouse spleen dendritic cells. Kleijmeer MJ, et al. **J Immunol** 1995 Jun 1;154(11):5715-24

Myelin basic protein peptide complexes with the class II MHC molecules I-Au and I-Ak form and dissociate rapidly at neutral pH. Mason K, et al. **J Immunol** 1995 May 15; 154(10):5216-27

Effect of amino acid substitutions within the region 62-76 of I-A beta b on binding with and antigen presentation of Torpedo acetylcholine receptor alpha-chain peptide 146-162. Oshima M, et al. **J Immunol** 1995 May 15;

154(10):5245-54
Aspartate at position 57 of nonobese diabetic I-Ag7 beta-chain diminishes the spontaneous incidence of insulin-dependent diabetes mellitus. Quartey-Papafio R, et al. **J Immunol** 1995 May 15;154(10):5567-75
Requirement for peptide in alloreactive CD4+ T cell recognition of class II MHC molecules. Weber DA, et al. **J Immunol** 1995 May 15;154(10):5153-64
Class II major histocompatibility complex-deficient mice initially control an infection with Leishmania major but succumb to the disease. Chakkalath HR, et al. **J Infect Dis** 1995 May;171(5):1302-8

HISTOLOGY

Using the MEDLINE database in a histology laboratory. Southern J, et al. **Acad Med** 1995 May;70(5):439-40
Can histopathologists diagnose bronchopneumonia? Hunt CR, et al. **J Clin Pathol** 1995 Feb;48(2):120-3

HIV ANTIBODIES

When the patient refuses HIV testing [letter] Etienne R. **Am J Nurs** 1995 Apr;95(4):18; discussion 18, 20
When the patient refuses HIV testing [letter] Ress B. **Am J Nurs** 1995 Apr;95(4):18, 20
Human immunodeficiency virus-specific IgA in infants born to human immunodeficiency virus-seropositive women. Livingston RA, et al. **Arch Pediatr Adolesc Med** 1995 May; 149(5):503-7
High prevalence of serum IgA HIV-1 infection-enhancing antibodies in HIV-infected persons. Masking by IgG. Kozlowski PA, et al. **J Immunol** 1995 Jun 1;154(11):6163-73
Pre- and postexposure protection against human immunodeficiency virus type 1 infection mediated by a monoclonal antibody. Gauduin MC, et al. **J Infect Dis** 1995 May;171(5):1203-9

HIV ENVELOPE PROTEIN GP120

Clinical, immunologic, and virologic observations related to human immunodeficiency virus (HIV) type 1 infection in a volunteer in an HIV-1 vaccine clinical trial. Kahn JO, et al. **J Infect Dis** 1995 May;171(5):1343-7

HIV INFECTIONS

HRSA awards grants to states for HIV/AIDS services [news] **Am Fam Physician** 1995 May 15;51(7):1659-60
Mandatory disclosure of human immunodeficiency virus status by surgeons is philosophically and practically counterproductive [letter] Ecker JL. **Am J Obstet Gynecol** 1995 May;172(5):1647
Human immunodeficiency virus guidelines should be based on science, not hysteria [letter] Novick A. **Am J Obstet Gynecol** 1995 May;172(5):1647-8
Politics and public health research: HIV prevention policy in the schools [letter] Mélèse-d'Hospital I, et al. **Am J Public Health** 1995 May;85(5):738
Neurologic manifestations of HIV infection [letter] Harindra V. **Ann Intern Med** 1995 Jun 1;122(11):883
Early or deferred zidovudine therapy in HIV-infected patients without an AIDS-defining illness. Ioannidis JP, et al. **Ann Intern Med** 1995 Jun 1;122(11):856-66
Lack of HIV transmission in a dental practice [letter] Lewis DL. **Ann Intern Med** 1995 Jun 15;122(12):960
Neurologic manifestations of HIV infection [letter] Stricker RB. **Ann Intern Med** 1995 Jun 1;122(11):883-4
Acquired rectovaginal fistula [letter] Oliver MJ. **Arch Dis Child** 1995 Mar;72(3):275
Pseudomonal rectovaginal abscesses in HIV infection [letter] Sharland M, et al. **Arch Dis Child** 1995 Mar;72(3):275
Mycobacterium tuberculosis infection in pregnant and nonpregnant women infected with HIV in the Women and Infants Transmission Study. Mofenson LM, et al. **Arch Intern Med** 1995 May 22;155(10):1066-72
Neuropsychologic impairment in early HIV infection. A risk factor for work disability. Albert SM, et al. **Arch Neurol** 1995 May;52(5):525-30
Pediatric human immunodeficiency virus infection. Recent evidence on the utilization and costs of health services. Hsia DC, et al. **Arch Pediatr Adolesc Med** 1995 May; 149(5):489-96
Street youth in Los Angeles. Profile of a group at high risk for human immunodeficiency virus infection. Kipke MD, et al. **Arch Pediatr Adolesc Med** 1995 May;149(5):513-9
Human immunodeficiency virus-specific IgA in infants born to human immunodeficiency virus-seropositive women. Livingston RA, et al. **Arch Pediatr Adolesc Med** 1995 May; 149(5):503-7
Longitudinal assessment of growth in children born to mothers with human immunodeficiency virus infection. Saavedra JM, et al. **Arch Pediatr Adolesc Med** 1995 May; 149(5):497-502
Teenagers at risk of human immunodeficiency virus type 1 infection. Results from seroprevalence surveys in the United States. Sweeney P, et al. **Arch Pediatr Adolesc Med** 1995 May;149(5):521-8
Randomized study of didanosine monotherapy and combination therapy with zidovudine in hemophilic and nonhemophilic subjects with asymptomatic human immunodeficiency virus-1 infection. AIDS Clinical Trial Groups. Ragni MV, et al. **Blood** 1995 May 1;85(9):2337-46
Report of French "blood scandal" is leaked to press [news] Dorozynski A. **BMJ** 1995 Apr 15;310(6985):959
Guide to HIV care defended [letter] de Burger R. **Can Med Assoc J** 1995 May 15;152(10):1588
Guide to HIV care defended [letter] Perkins RL. **Can Med Assoc J** 1995 May 15;152(10):1588-9
111-indium-DTPA-IgG lung imaging in patients with pulmonary and HIV infection. Khalkhali I, et al. **Chest** 1995 May;107(5):1336-41
Predictive ability of acute physiology and chronic health evaluation II scoring applied to human immunodeficiency virus-positive patients [see comments] Brown MC, et al. **Crit Care Med** 1995 May;23(5):848-53. Comment in: Crit Care Med 1995 May;23(5):797-8.
On computers and building blocks, APACHE II and HIV, and dark clouds [editorial; comment] Franklin C, et al. **Crit Care Med** 1995 May;23(5):797-8. Comment on: Crit Care Med 1995 May;23(5):848-53.
Immunologic aspects of hyperimmunoglobulinemia E-like syndrome in patients with AIDS. Paganelli R, et al. **J Allergy Clin Immunol** 1995 May;95(5 Pt 1):995-1003
Altered representation of naive and memory CD8 T cell subsets in HIV-infected children. Rabin RL, et al. **J Clin Invest** 1995 May;95(5):2054-60
CD8 naive T cell counts decrease progressively in HIV-infected adults. Roederer M, et al. **J Clin Invest** 1995 May;95(5):2061-6
Endogenous macrophage CSF production is associated with viral replication in HIV-1-infected human monocyte-derived macrophages. Gruber MF, et al. **J Immunol** 1995 May 15;154(10):5528-35
High prevalence of serum IgA HIV-1 infection-enhancing antibodies in HIV-infected persons. Masking by IgG. Kozlowski PA, et al. **J Immunol** 1995 Jun 1;154(11):6163-73
Analysis of apoptosis in lymph nodes of HIV-infected persons. Intensity of apoptosis correlates with the general state of activation of the lymphoid tissue and not with stage of disease or viral burden. Muro-Cacho CA, et al. **J Immunol** 1995 May 15;154(10):5555-66
Influence of neurologic manifestations of primary human immunodeficiency virus infection on disease progression. SEROCO Study Group. Boufassa F, et al. **J Infect Dis** 1995 May;171(5):1190-5
Pre- and postexposure protection against human immunodeficiency virus type 1 infection mediated by a monoclonal antibody. Gauduin MC, et al. **J Infect Dis** 1995 May;171(5):1203-9
Detection of reverse transcriptase by a highly sensitive assay in sera from persons infected with human immunodeficiency virus type 1. Heneine W, et al. **J Infect Dis** 1995 May;171(5):1210-6
Prevalence and clinical significance of zidovudine resistance mutations in human immunodeficiency virus isolated from patients after long-term zidovudine treatment. AIDS Clinical Trials Group 116B/117 Study Team and the Virology Committee Resistance Working Group. Japour AJ, et al. **J Infect Dis** 1995 May;171(5):1172-9
Clinical, immunologic, and virologic observations related to human immunodeficiency virus (HIV) type 1 infection in a volunteer in an HIV-1 vaccine clinical trial. Kahn JO, et al. **J Infect Dis** 1995 May;171(5):1343-7
Human immunodeficiency virus type 1 (HIV-1) viremia changes and development of drug-related mutations in patients with symptomatic HIV-1 infection receiving alternating or simultaneous zidovudine and didanosine therapy [see comments] Kojima E, et al. **J Infect Dis** 1995 May;171(5):1152-8. Comment in: J Infect Dis 1995 May;171(5):1325-8.
Five-year follow-up of a phase I study of didanosine in patients with advanced human immunodeficiency virus infection. Nguyen BY, et al. **J Infect Dis** 1995 May; 171(5):1180-9
Vitamin A deficiency and wasting as predictors of mortality in human immunodeficiency virus-infected injection drug users. Semba RD, et al. **J Infect Dis** 1995 May; 171(5):1196-202
New virologic tools for the design and analysis of clinical trials [editorial; comment] Shafer RW, et al. **J Infect Dis** 1995 May;171(5):1325-8. Comment on: J Infect Dis 1995 May;171(5):1152-8.
Combination therapy with zidovudine prevents selection of human immunodeficiency virus type 1 variants expressing high-level resistance to L-697,661, a nonnucleoside reverse transcriptase inhibitor. Staszewski S, et al. **J Infect Dis** 1995 May;171(5):1159-65
Evaluation of safety and efficacy of 3TC (lamivudine) in patients with asymptomatic or mildly symptomatic human immunodeficiency virus infection: a phase I/II study. van Leeuwen R, et al. **J Infect Dis** 1995 May;171(5):1166-71
Response of recent human immunodeficiency virus seroconverters to the pneumococcal polysaccharide vaccine and Haemophilus influenzae type b conjugate vaccine. Weiss PJ, et al. **J Infect Dis** 1995 May; 171(5):1217-22
Emotional distress, coping, and adjustment in human immunodeficiency virus infection and acquired immune deficiency syndrome. Krikorian R, et al. **J Nerv Ment Dis** 1995 May;183(5):293-8
Disseminated intravascular coagulation associated with granulocyte colony-stimulating factor therapy in a child with human immunodeficiency virus infection. Mueller BU, et al. **J Pediatr** 1995 May;126(5 Pt 1):749-52
Impact of HIV on delivery of health care in sub-Saharan Africa: a tale of secrecy and inertia [editorial] **Lancet** 1995 May 27;345(8961):1315-7
Morbidity and mortality from transfusion-transmitted disease in haemophilia [letter] Lee CA, et al. **Lancet** 1995 May 20;345(8960):1309
Cancer and HIV infection in Rwanda [letter] Newton R, et al. **Lancet** 1995 May 27;345(8961):1378-9
Long-term survivors of human immunodeficiency virus type 1 infection [letter] Clotet B, et al. **N Engl J Med** 1995 Jun 15;332(24):1646-7; discussion 1647-8
Long-term survivors of human immunodeficiency virus type 1 infection [letter] Dunkle LM. **N Engl J Med** 1995 Jun 15;332(24):1647; discussion 1647-8
Long-term survivors of human immunodeficiency virus type 1 infection [letter] Farid NR. **N Engl J Med** 1995 Jun 15; 332(24):1647; discussion 1647-8
Long-term survivors of human immunodeficiency virus type 1 infection [letter] Whyte J. **N Engl J Med** 1995 Jun 15; 332(24):1647; discussion 1647-8
Sarcoid myopathy in a patient with human immunodeficiency virus infection. Granieri J, et al. **South Med J** 1995 May; 88(5):591-5

HIV LONG TERMINAL REPEAT

Mycobacterium tuberculosis enhances human immunodeficiency virus-1 replication by transcriptional activation at the long terminal repeat. Zhang Y, et al. **J Clin Invest** 1995 May;95(5):2324-31

HIV SERONEGATIVITY

Case report: fulminant Kaposi's sarcoma after orthotopic liver transplantation. Hertzler G, et al. **Am J Med Sci** 1995 May;309(5):278-81
Altered representation of naive and memory CD8 T cell subsets in HIV-infected children. Rabin RL, et al. **J Clin Invest** 1995 May;95(5):2054-60

HIV SEROPOSITIVITY

Molecular mimicry between the rabies virus and human immunodeficiency virus [letter] Bracci L, et al. **Arch Pathol Lab Med** 1995 May;119(5):391, 393
Should patients positive for HIV infection receive pneumococcal vaccine? Jain A, et al. **BMJ** 1995 Apr 22; 310(6986):1060-2 (34 ref.)
An enlarging breast mass in an HIV-seropositive woman. Fred HL. **Hosp Pract (Off Ed)** 1995 May 15;30(5):31-2

HIV SEROPREVALENCE

Now is the time for routine voluntary HIV testing of pregnant women [editorial] Stiehm ER. **Arch Pediatr Adolesc Med** 1995 May;149(5):484-5
Teenagers at risk of human immunodeficiency virus type 1 infection. Results from seroprevalence surveys in the United States. Sweeney P, et al. **Arch Pediatr Adolesc Med** 1995 May;149(5):521-8

HIV-1

Molecular mimicry between the rabies virus and human immunodeficiency virus [letter] Bracci L, et al. **Arch Pathol Lab Med** 1995 May;119(5):391, 393
Teenagers at risk of human immunodeficiency virus type 1 infection. Results from seroprevalence surveys in the United States. Sweeney P, et al. **Arch Pediatr Adolesc Med** 1995 May;149(5):521-8
CD8+ T lymphocytes in the lung of acquired immunodeficiency syndrome patients harbor human immunodeficiency virus type 1. Semenzato G, et al. **Blood** 1995 May 1;85(9):2308-14
Predictive ability of acute physiology and chronic health evaluation II scoring applied to human immunodeficiency virus-positive patients [see comments] Brown MC, et al. **Crit Care Med** 1995 May;23(5):848-53. Comment in: Crit Care Med 1995 May;23(5):797-8.
On computers and building blocks, APACHE II and HIV, and dark clouds [editorial; comment] Franklin C, et al. **Crit Care Med** 1995 May;23(5):797-8. Comment on: Crit Care Med 1995 May;23(5):848-53.
Mycobacterium tuberculosis enhances human immunodeficiency virus-1 replication by transcriptional activation at the long terminal repeat. Zhang Y, et al. **J Clin Invest** 1995 May;95(5):2324-31
HIV-1 infection of human macrophages impairs phagocytosis and killing of Toxoplasma gondii. Biggs BA, et al. **J Immunol** 1995 Jun 1;154(11):6132-9
An epitope-selective, transporter associated with antigen presentation (TAP)-1/2-independent pathway and a more general TAP-1/2-dependent antigen-processing pathway allow recognition of the HIV-1 envelope glycoprotein by CD8+ CTL. Hammond SA, et al. **J Immunol** 1995 Jun 1;154(11):6140-56
High prevalence of serum IgA HIV-1 infection-enhancing antibodies in HIV-infected persons. Masking by IgG. Kozlowski PA, et al. **J Immunol** 1995 Jun 1;154(11):6163-73
Pre- and postexposure protection against human immunodeficiency virus type 1 infection mediated by a monoclonal antibody. Gauduin MC, et al. **J Infect Dis** 1995 May;171(5):1203-9

Detection of reverse transcriptase by a highly sensitive assay in sera from persons infected with human immunodeficiency virus type 1. Heneine W, et al. **J Infect Dis** 1995 May;171(5):1210–6

Prevalence and clinical significance of zidovudine resistance mutations in human immunodeficiency virus isolated from patients after long-term zidovudine treatment. AIDS Clinical Trials Group 116B/117 Study Team and the Virology Committee Resistance Working Group. Japour AJ, et al. **J Infect Dis** 1995 May;171(5):1172–9

Clinical, immunologic, and virologic observations related to human immunodeficiency virus (HIV) type 1 infection in a volunteer in an HIV-1 vaccine clinical trial. Kahn JO, et al. **J Infect Dis** 1995 May;171(5):1343–7

Human immunodeficiency virus type 1 (HIV-1) viremia changes and development of drug-related mutations in patients with symptomatic HIV-1 infection receiving alternating or simultaneous zidovudine and didanosine therapy [see comments] Kojima E, et al. **J Infect Dis** 1995 May;171(5):1152–8. Comment in: J Infect Dis 1995 May;171(5):1325–8.

Combination therapy with zidovudine prevents selection of human immunodeficiency virus type 1 variants expressing high-level resistance to L-697,661, a nonnucleoside reverse transcriptase inhibitor. Staszewski S, et al. **J Infect Dis** 1995 May;171(5):1159–65

Long-term survivors of human immunodeficiency virus type 1 infection [letter] Clotet B, et al. **N Engl J Med** 1995 Jun 15;332(24):1646–7; discussion 1647–8

Long-term survivors of human immunodeficiency virus type 1 infection [letter] Dunkle LM. **N Engl J Med** 1995 Jun 15;332(24):1647; discussion 1647–8

Long-term survivors of human immunodeficiency virus type 1 infection [letter] Farid NR. **N Engl J Med** 1995 Jun 15; 332(24):1647; discussion 1647–8

Long-term survivors of human immunodeficiency virus type 1 infection [letter] Whyte J. **N Engl J Med** 1995 Jun 15; 332(24):1647; discussion 1647–8

HLA ANTIGENS

Histocompatibility leukocyte antigens in Rokitansky-Küster-Hauser syndrome. Dabirashrafi H, et al. **Am J Obstet Gynecol** 1995 May;172(5):1504–5

The human amnion is a site of MHC class Ib expression: evidence for the expression of HLA-E and HLA-G. Houlihan JM, et al. **J Immunol** 1995 Jun 1;154(11):5665–74

HLA-A ANTIGENS

Interindividual conservation of T-cell receptor beta chain variable regions by minor histocompatibility antigen-specific HLA-A*0201-restricted cytotoxic T-cell clones. Goulmy E, et al. **Blood** 1995 May 1;85(9):2478–81

Hepatitis C virus (HCV) genotype, tissue HCV antigens, hepatocellular expression of HLA-A,B,C, and intercellular adhesion-1 molecules. Clues to pathogenesis of hepatocellular damage and response to interferon treatment in patients with chronic hepatitis C. Ballardini G, et al. **J Clin Invest** 1995 May;95(5):2067–75

Dissociation of beta 2-microglobulin from HLA class I heavy chains correlates with acquisition of epitopes in the cytoplasmic tail. Little AM, et al. **J Immunol** 1995 May 15;154(10):5205–15

Human CTL epitopes encoded by human papillomavirus type 16 E6 and E7 identified through in vivo and in vitro immunogenicity studies of HLA-A*0201-binding peptides. Ressing ME, et al. **J Immunol** 1995 Jun 1;154(11):5934–43

Cloning of a new gene encoding an antigen recognized by melanoma-specific HLA-A24-restricted tumor-infiltrating lymphocytes. Robbins PF, et al. **J Immunol** 1995 Jun 1; 154(11):5944–50

HLA-B ANTIGENS

Hepatitis C virus (HCV) genotype, tissue HCV antigens, hepatocellular expression of HLA-A,B,C, and intercellular adhesion-1 molecules. Clues to pathogenesis of hepatocellular damage and response to interferon treatment in patients with chronic hepatitis C. Ballardini G, et al. **J Clin Invest** 1995 May;95(5):2067–75

Dissociation of beta 2-microglobulin from HLA class I heavy chains correlates with acquisition of epitopes in the cytoplasmic tail. Little AM, et al. **J Immunol** 1995 May 15;154(10):5205–15

HLA-B35 ANTIGEN

Fine tuning of peptide binding to HLA-B*3501 molecules by nonanchor residues. Schönbach C, et al. **J Immunol** 1995 Jun 1;154(11):5951–8

HLA-C ANTIGENS

Hepatitis C virus (HCV) genotype, tissue HCV antigens, hepatocellular expression of HLA-A,B,C, and intercellular adhesion-1 molecules. Clues to pathogenesis of hepatocellular damage and response to interferon treatment in patients with chronic hepatitis C. Ballardini G, et al. **J Clin Invest** 1995 May;95(5):2067–75

HLA-DQ ANTIGENS

Possible involvement of the HLA-DQB1 gene in susceptibility and resistance to human dilated cardiomyopathy. Limas CJ, et al. **Am Heart J** 1995 Jun; 129(6):1141–4

Relative contributions of HLA-DQA and complement C4A loci in determining susceptibility to systemic lupus erythematosus. Davies EJ, et al. **Br J Rheumatol** 1995 Mar; 34(3):221–5

HLA-DR ANTIGENS

Expression of class II major histocompatibility complex antigens (HLA-DR) and lymphocyte subset immunotyping in chronic pulmonary transplant rejection. Hasegawa S, et al. **Arch Pathol Lab Med** 1995 May;119(5):432–9

The "common stem cell" hypothesis reevaluated: human fetal bone marrow contains separate populations of hematopoietic and stromal progenitors. Waller EK, et al. **Blood** 1995 May 1;85(9):2422–35

Interferon-gamma and epithelial cell activation in Sjögren's syndrome. Brookes SM, et al. **Br J Rheumatol** 1995 Mar; 34(3):226–31

DRB1*0403 protects against IDDM in Caucasians with the high-risk heterozygous DQA1*0301-DQB1*0302/DQA1*0501-DQB1*0201 genotype. Belgian Diabetes Registry. Van der Auwera B, et al. **Diabetes** 1995 May;44(5):527–30

Correlation between disease phenotype and genetic heterogeneity in rheumatoid arthritis. Weyand CM, et al. **J Clin Invest** 1995 May;95(5):2120–6

Activation of transcription by binding of NF-E1 (YY1) to a newly identified element in the first exon of the human DR alpha gene. Hehlgans T, et al. **J Immunol** 1995 May 15;154(10):5181–7

Prediction of peptide affinity to HLA DRB1*0401. Marshall KW, et al. **J Immunol** 1995 Jun 1;154(11):5927–33

HOARSENESS

Chronic cough and hoarseness in patients with severe gastroesophageal reflux disease. Diagnosis and response to therapy. Waring JP, et al. **Dig Dis Sci** 1995 May; 40(5):1093–7

HOCKEY

Boot-top tendon lacerations in ice hockey. Simonet WT, et al. **J Trauma** 1995 Jan;38(1):30–1

HODGKIN'S DISEASE

Hodgkin's disease, mixed cellularity type, with a B-cell immunophenotype. Report of a case and literature review. Siebert JD, et al. **Arch Pathol Lab Med** 1995 May; 119(5):474–9 (38 ref.)

SBH-1, a novel Reed-Sternberg-like cell line capable of inducing tumors in SCID mice: immunophenotypic, cytogenetic, and cytokine expression profiles. DeCoteau JF, et al. **Blood** 1995 May 15;85(10):2829–38

High expression of the bcl-x gene in Reed-Sternberg cells of Hodgkin's disease. Schlaifer D, et al. **Blood** 1995 May 15;85(10):2671–4

Absence of the t(2;5) in Hodgkin's disease. Weiss LM, et al. **Blood** 1995 May 15;85(10):2845–7

Cryopreservation and semen quality in patients with Hodgkin's disease. Shekarriz M, et al. **Cancer** 1995 Jun 1; 75(11):2732–6

Transforming growth factor beta 1 messenger RNA in Reed-Sternberg cells in nodular sclerosing Hodgkin's disease. Newcom SR, et al. **J Clin Pathol** 1995 Feb; 48(2):160–3

Association of myasthenia gravis with extrathymic Hodgkin's lymphoma: complete resolution of myasthenic symptoms following antineoplastic therapy. Abrey LE. **Neurology** 1995 May;45(5):1019

HOME CARE AGENCIES

A patient's home (care) is his castle [news] **Hosp Health Netw** 1995 May 5;69(9):20

HOME CARE SERVICES

Bronchiolitis. Home observation is inadvisable [letter] Bell MD. **BMJ** 1995 Apr 22;310(6986):1065

Germany's home care scheme faces problems [news] Karcher H. **BMJ** 1995 Apr 22;310(6986):1025

An international perspective on artificial nutritional support in the community. Elia M. **Lancet** 1995 May 27; 345(8961):1345–9 (45 ref.)

HOME NURSING

Rational home management of diarrhoea [letter] Pierce NF. **Lancet** 1995 May 20;345(8960):1314

HOMELESS PERSONS

Right woman, wrong job. Lumsdon K. **Hosp Health Netw** 1995 May 5;69(9):70

The relation between panic disorder onset and homelessness in a clinic population. Townsend MH, et al. **J Nerv Ment Dis** 1995 May;183(5):340–1

HOMELESS YOUTH

Street youth in Los Angeles. Profile of a group at high risk for human immunodeficiency virus infection. Kipke MD, et al. **Arch Pediatr Adolesc Med** 1995 May;149(5):513–9

HOMEODOMAIN PROTEINS

Development expression of Hox11 and specification of splenic cell fate. Roberts CW, et al. **Am J Pathol** 1995 May;146(5):1089–101

HOMICIDE

Homicide and other injuries as causes of maternal death in New York City, 1987 through 1991. Dannenberg AL, et al. **Am J Obstet Gynecol** 1995 May;172(5):1557–64

Dutch court convicts doctor of murder [news] Sheldon T. **BMJ** 1995 Apr 22;310(6986):1028

HOMOCYSTEINE

Neural tube defects and elevated homocysteine levels in amniotic fluid. Steegers-Theunissen RP, et al. **Am J Obstet Gynecol** 1995 May;172(5):1436–41

HOMOSEXUALITY, FEMALE

Female homosexuality overlooked [letter] Maxwell S. **Am J Psychiatry** 1995 Jun;152(6):961–2

Lesbian health issues for the primary care provider. Rankow EJ. **J Fam Pract** 1995 May;40(5):486–96 (79 ref.)

HORMONES

Multihormonal regulation of progesterone synthesis in cultured human midluteal cells. Devoto L, et al. **J Clin Endocrinol Metab** 1995 May;80(5):1566–70

Hormones and Parkinson's disease [letter] Giladi N, et al. **Neurology** 1995 May;45(5):1028–9

HORMONES, SYNTHETIC

Human synthetic calcitonin therapy for hypercalcemia of immobilization. Kaul S, et al. **J Pediatr** 1995 May;126(5 Pt 1):825–7

HORNER'S SYNDROME

Acute postpartum Horner's syndrome due to epidural anesthesia [letter] Jeret JS, et al. **Arch Ophthalmol** 1995 May;113(5):560

HORSERADISH PEROXIDASE

Effect of histamine on nasal epithelial permeability to horseradish peroxidase in allergic guinea pigs. Kawaguchi S, et al. **Ann Otol Rhinol Laryngol** 1995 May;104(5):394–8

HOSPITAL ADMINISTRATORS

Handling the conflicting cultures in the NHS. Drife J, et al. **BMJ** 1995 Apr 22;310(6986):1054–6

The battle against burnout. Nordhaus-Bike AM. **Hosp Health Netw** 1995 May 20;69(10):36, 38, 40

Improving patient outcomes through system change: a focus on the changing roles of healthcare organization executives. Gelinas LS, et al. **J Nurs Adm** 1995 May;25(5):55–63

HOSPITAL CHARGES

Short-stay carotid endarterectomy is safe and cost-effective. Kraiss LW, et al. **Am J Surg** 1995 May;169(5):512–5

Cost-effective carotid endarterectomy. Luna G, et al. **Am J Surg** 1995 May;169(5):516–8

The role of the physician in effecting change in hospital charge for radical prostatectomy. Kramolowsky EV, et al. **J Am Coll Surg** 1995 May;180(5):513–8

HOSPITAL COSTS

A prospective cost analysis of laparoscopic cholecystectomy. Traverso LW, et al. **Am J Surg** 1995 May;169(5):503–6

A review of cost studies of intensive care units: problems with the cost concept [see comments] Gyldmark M. **Crit Care Med** 1995 May;23(5):964–72 (30 ref.). Comment in: Crit Care Med 1995 May;23(5):805.

HOSPITAL DESIGN AND CONSTRUCTION

The Thursday Hospital. Lumsdon K. **Hosp Health Netw** 1995 May 20;69(10):52

HOSPITAL MORTALITY

Operation for unstable angina pectoris: factors influencing adverse in-hospital outcome. Louagie YA, et al. **Ann Thorac Surg** 1995 May;59(5):1141–9

Outcome of renal transplant recipients in the ICU. Sadaghdar H, et al. **Chest** 1995 May;107(5):1402–5

The National Veterans Administration Surgical Risk Study: risk adjustment for the comparative assessment of the quality of surgical care [see comments] Khuri SF, et al. **J Am Coll Surg** 1995 May;180(5):519–31. Comment in: J Am Coll Surg 1995 May;180(5):607–9.
A multivariate analysis of factors related to the mortality of blunt trauma admissions to the North Staffordshire Hospital Centre. Jones JM, et al. **J Trauma** 1995 Jan; 38(1):118–22

HOSPITAL–PATIENT RELATIONS

Last wishes. A bittersweet valentine. Montague J. **Hosp Health Netw** 1995 May 5;69(9):67–8

HOSPITAL–PHYSICIAN JOINT VENTURES

PHOs and capitated contracting [letter] Highland JP. **Hosp Health Netw** 1995 May 20;69(10):6

HOSPITAL PLANNING

Managed care: far from academic. Patterson DJ. **Hosp Health Netw** 1995 May 5;69(9):74

HOSPITAL RESTRUCTURING

Houston. Texas-sized restructuring in a New York minute. Ross J. **Hosp Health Netw** 1995 May 5;69(9):48–50, 52
Whole systems shared governance: a model for the integrated health system. Evan K, et al. **J Nurs Adm** 1995 May; 25(5):18–27
Improving patient outcomes through system change: a focus on the changing roles of healthcare organization executives. Gelinas LS, et al. **J Nurs Adm** 1995 May;25(5):55–63
Changes related to care delivery patterns. McLaughlin FE, et al. **J Nurs Adm** 1995 May;25(5):35–46

HOSPITAL UNITS

How to improve your unit's environment. Neumann T, et al. **Am J Nurs** 1995 Apr;95(4):63–5
Emergency department observation units. American College of Emergency Physicians. **Ann Emerg Med** 1995 Jun; 25(6):863–4
Management of observation units. American College of Emergency Physicians. Brillman J, et al. **Ann Emerg Med** 1995 Jun;25(6):823–30

HOSPITALIZATION

A new clinical classification for hospital prognosis of unstable angina pectoris. Rizik DG, et al. **Am J Cardiol** 1995 May 15;75(15):993–7
Comparison of in-hospital outcome in men versus women treated by either thrombolytic therapy or primary coronary angioplasty for acute myocardial infarction. Stone GW, et al. **Am J Cardiol** 1995 May 15;75(15):987–92
Predicting the "revolving door" phenomenon among patients with schizophrenic, schizoaffective, and affective disorders. Haywood TW, et al. **Am J Psychiatry** 1995 Jun; 152(6):856–61
Correlates of accuracy in the assessment of psychiatric inpatients' risk of violence. McNiel DE, et al. **Am J Psychiatry** 1995 Jun;152(6):901–6
Diagnostic stability in adolescents followed up 2 years after hospitalization. Mattanah JJ, et al. **Am J Psychiatry** 1995 Jun;152(6):889–94
The standardization of statewide hospitalized injury morbidity reports [letter] Forjuoh SN, et al. **Am J Public Health** 1995 May;85(5):732–3
Illness presentation in elderly patients. Jarrett PG, et al. **Arch Intern Med** 1995 May 22;155(10):1060–4
Perinatal predictors of duration and cost of hospitalization for premature infants. Jijon CR, et al. **Clin Pediatr (Phila)** 1995 Feb;34(2):79–85
Morbidity, mortality, and charges for hospital care of the elderly: a comparison of internists' and family physicians' admissions. McGann KP, et al. **J Fam Pract** 1995 May; 40(5):443–8

HOSPITALS, COMMUNITY

Cost-effective carotid endarterectomy. Luna G, et al. **Am J Surg** 1995 May;169(5):516–8
HospitalPulse ... November 1994. **Hosp Health Netw** 1995 May 5;69(9):60
Profiles in service (1986–1995). 1990 Foster G. McGraw Prize winner. UCSF-Mount Zion Medical Center, San Francisco, California. Lumsdon K. **Hosp Health Netw** 1995 May 20;69(10):43–5
Last wishes. A bittersweet valentine. Montague J. **Hosp Health Netw** 1995 May 5;69(9):67–8
Results of laparoscopic versus open cholecystectomy in a community hospital. Vanek VW, et al. **South Med J** 1995 May;88(5):555–66 (70 ref.)

HOSPITALS, GENERAL

Report urges better psychological care [news] Court C. **BMJ** 1995 Apr 22;310(6986):1027

HOSPITALS, PACKAGED

The Thursday Hospital. Lumsdon K. **Hosp Health Netw** 1995 May 20;69(10):52

HOSPITALS, PROPRIETARY

The ownership difference in relative performance of rehabilitation specialty hospitals. McCue MJ, et al. **Arch Phys Med Rehabil** 1995 May;76(5):413–8

HOSPITALS, PUBLIC

Handling the conflicting cultures in the NHS. Drife J, et al. **BMJ** 1995 Apr 22;310(6986):1054–6
The importance of quality: sharing responsibility for improving patient care. Moss F, et al. **BMJ** 1995 Apr 15; 310(6985):996–9 (7 ref.)

HOSPITALS, RURAL

From roadside to bedside: the regionalization of trauma care in a remote rural county. Grossman DC, et al. **J Trauma** 1995 Jan;38(1):14–21

HOSPITALS, SPECIAL

Specialisation, centralised treatment, and patient care [editorial; comment] **Lancet** 1995 May 20;345(8960):1251–2 . Comment on: Lancet 1995 May 20;345(8960):1265–70.

HOSPITALS, TEACHING

Preventing adverse events [letter] Berg AM. **Ann Intern Med** 1995 Jun 15;122(12):962; discussion 964
Preventing adverse effects [letter] Bielefeldt K. **Ann Intern Med** 1995 Jun 15;122(12):962–3; discussion 964
Preventing adverse effects [letter] Cantor MD. **Ann Intern Med** 1995 Jun 15;122(12):964
Preventing adverse effects [letter] Casner PR. **Ann Intern Med** 1995 Jun 15;122(12):963; discussion 964
Preventing adverse effects [letter] Granich R, et al. **Ann Intern Med** 1995 Jun 15;122(12):963
Preventing adverse effects [letter] O'Mahony J. **Ann Intern Med** 1995 Jun 15;122(12):963; discussion 964
Medicare funding of nurse education. The case for policy change. Aiken LH, et al. **JAMA** 1995 May 17; 273(19):1528–32
An endangered ethic—the capacity for caring. Adson MA. **Mayo Clin Proc** 1995 May;70(5):495–500

HOSPITALS, URBAN

More Medicare funding may hurt Big Apple hospitals [news] **Hosp Health Netw** 1995 May 20;69(10):16
Profiles in service (1986–1995). The Foster G. McGaw Prize winners. Greater Southeast Healthcare System, Washington, DC. Erwin W. **Hosp Health Netw** 1995 May 5;69(9):55–8

HOSPITALS, VETERANS

The National Veterans Administration Surgical Risk Study: risk adjustment for the comparative assessment of the quality of surgical care [see comments] Khuri SF, et al. **J Am Coll Surg** 1995 May;180(5):519–31. Comment in: J Am Coll Surg 1995 May;180(5):607–9.

HOSPITALS, VOLUNTARY

The ownership difference in relative performance of rehabilitation specialty hospitals. McCue MJ, et al. **Arch Phys Med Rehabil** 1995 May;76(5):413–8
Improving patient outcomes through system change: a focus on the changing roles of healthcare organization executives. Gelinas LS, et al. **J Nurs Adm** 1995 May;25(5):55–63

HOUSE CALLS

GPs to be balloted on proposals for night visits [news] Beecham L. **BMJ** 1995 Apr 29;310(6987):1087

HOUSEHOLD PRODUCTS

Acute pulmonary toxicity linked to use of a leather protector. Laliberté M, et al. **Ann Emerg Med** 1995 Jun;25(6):841–4

HOUSING

Topics for our times: life in a refugee camp—lessons from Cambodia and site 2. Kanter AS. **Am J Public Health** 1995 May;85(5):620–1
Wheelchair-accessible housing: its role in cost containment in spinal cord injury. Forrest G, et al. **Arch Phys Med Rehabil** 1995 May;76(5):450–2
Practical application of air-quality research incorporated in CMHC's research house. Rafuse J. **Can Med Assoc J** 1995 Apr 15;152(8):1310–1

HTLV-I ANTIBODIES

Identification of human T cell leukemia/lymphoma virus type I antibodies, DNA, and protein in patients with polymyositis. Sherman MP, et al. **Arthritis Rheum** 1995 May;38(5):690–8

HTLV-I INFECTIONS

Uveitis associated with post-transfusional human T-lymphotropic virus type 1 [letter] Brézin AP, et al. **Lancet** 1995 May 13;345(8959):1246–7

HUMAN EXPERIMENTATION

Sinful saints or saintly sinners? [editorial] Schwartz TB. **South Med J** 1995 May;88(5):596–8 (15 ref.)

HUMAN RIGHTS

AIDS strategy must pay more attention to human rights [news] Smith R. **BMJ** 1995 Apr 15;310(6985):957–8

HUMANITIES

The humanities and medicine program: the need for the traditional premedical requirements. Stimmel B, et al. **Acad Med** 1995 May;70(5):438

HUNGER

Hunger and the temporal lobe [letter] Carmichael ST. **Neurology** 1995 May;45(5):1026–7

HUNTINGTON'S DISEASE

Clozapine in Huntington's disease [letter] Colosimo C, et al. **Neurology** 1995 May;45(5):1023–4
Distinct cognitive profiles of cortical and subcortical dementia in advanced illness. Paulsen JS, et al. **Neurology** 1995 May;45(5):951–6

HYALURONIC ACID

Transforming growth factor beta 1, a major stimulator of hyaluronan synthesis in human synovial lining cells. Haubeck HD, et al. **Arthritis Rheum** 1995 May;38(5):669–77
Lymph node (but not spleen) invasion by murine lymphoma is both CD44- and hyaluronate-dependent. Zahalka MA, et al. **J Immunol** 1995 May 15;154(10):5345–55

HYBRIDOMAS

Transfection of TCR alpha-chains into suppressor and T helper cell hybridomas. Production of suppressor factors with predicted antigen specificity. Kuchroo VK, et al. **J Immunol** 1995 May 15;154(10):5030–8

HYDRAZONES

Hemodynamic and neurohumoral effects of levosimendan, a new calcium sensitizer, at rest and during exercise in healthy men. Sundberg S, et al. **Am J Cardiol** 1995 May 15;75(15):1061–6

HYDROGEN

Pneumatosis cystoides intestinalis and high breath H2 excretion: insights into the role of H2 in this condition. Levitt MD, et al. **Gastroenterology** 1995 May;108(5):1560–5

HYDROGEN PEROXIDE

Hydrogen peroxide-scavenging properties of sheep airway mucus. Salathe M, et al. **Am J Respir Crit Care Med** 1995 May;151(5):1543–50
Impaired activation of glucose oxidation and NADPH supply in human endothelial cells exposed to H2O2 in high-glucose medium. Asahina T, et al. **Diabetes** 1995 May; 44(5):520–6

HYDRONEPHROSIS

Pediatric laparoscopic dismembered pyeloplasty. Peters CA, et al. **J Urol** 1995 Jun;153(6):1962–5

HYDROTHERAPY

Acute hemodynamic improvement by thermal vasodilation in congestive heart failure. Tei C, et al. **Circulation** 1995 May 15;91(10):2582–90

3-HYDROXYACYL COA DEHYDROGENASES

Two alpha subunit donor splice site mutations cause human trifunctional protein deficiency. Brackett JC, et al. **J Clin Invest** 1995 May;95(5):2076–82

HYDROXYETHYL STARCH

Resuscitation following trauma and hemorrhagic shock: is hydroxyethyl starch safe? [editorial; comment] Napolitano LM. **Crit Care Med** 1995 May;23(5):795–7 (20 ref.). Comment on: Crit Care Med 1995 May;23(5):806–14.
Effects of hydroxyethyl starch after trauma-hemorrhagic shock: restoration of macrophage integrity and prevention of increased circulating interleukin-6 levels [see comments] Schmand JF, et al. **Crit Care Med** 1995 May;23(5):806–14

. Comment in: Crit Care Med 1995 May;23(5):795-7.

HYDROXYINDOLEACETIC ACID

Correlation of CSF 5-HIAA concentration with sociality and the timing of emigration in free-ranging primates. Mehlman PT, et al. **Am J Psychiatry** 1995 Jun; 152(6):907-13

HYDROXYMETHYLGLUTARYL COA REDUCTASES

Adverse effects of 3-hydroxy-3-methylglutaryl coenzyme A reductase inhibitors associated with elevated serum IgE and eosinophilia. Fosso CK, et al. **J Allergy Clin Immunol** 1995 May;95(5 Pt 1):1053-5

HYDROXYSTEROID DEHYDROGENASES

Correlation of surfactant phosphatidylcholine synthesis and 11 beta-hydroxysteroid dehydrogenase in the fetal lung. Hundertmark S, et al. **Endocrinology** 1995 Jun; 136(6):2573-8

Expression cloning of the aldosterone target cell-specific 11 beta-hydroxysteroid dehydrogenase from rabbit collecting duct cells. Náray-Fejes-Tóth A, et al. **Endocrinology** 1995 Jun;136(6):2579-86

5-HYDROXYTRYPTOPHAN

Treatment of hereditary ataxia with the levorotatory form of hydroxytryptophan [letter] Currier RD, et al. **Arch Neurol** 1995 May;52(5):440-1

A treatment for ataxia [editorial] Currier RD. **Arch Neurol** 1995 May;52(5):449

Levorotatory form of 5-hydroxytryptophan in Friedreich's ataxia. Results of a double-blind drug-placebo cooperative study. Trouillas P, et al. **Arch Neurol** 1995 May; 52(5):456-60

Double-blind crossover study with levorotatory form of hydroxytryptophan in patients with degenerative cerebellar diseases. Wessel K, et al. **Arch Neurol** 1995 May;52(5):451-5

HYMENOPTERA

Use of epinephrine for anaphylaxis by emergency medical technicians in a wilderness setting. Fortenberry JE, et al. **Ann Emerg Med** 1995 Jun;25(6):785-7

HYPERALDOSTERONISM

Prohormones in adrenal venous effluent in patients with primary hyperaldosteronism. Rao A, et al. **J Clin Endocrinol Metab** 1995 May;80(5):1677-80

Therapeutic outcome of primary aldosteronism: adrenalectomy versus enucleation of aldosterone-producing adenoma [see comments] Nakada T, et al. **J Urol** 1995 Jun;153(6):1775-80. Comment in: J Urol 1995 Jun;153(6):1785-6.

Renal and adrenal sparing surgery for patients with primary aldosteronism and primary reninoma [editorial; comment] Vaughan Ed Jr. **J Urol** 1995 Jun;153(6):1785-6. Comment on: J Urol 1995 Jun;153(6):1775-80. Comment on: J Urol 1995 Jun;153(6):1781-4.

HYPERBARIC OXYGENATION

Treatment of burned mice with hyperbaric oxygen reduces mesenteric bacteria but not pulmonary neutrophil deposition [letter] Garner WL. **Arch Surg** 1995 May; 130(5):560

HYPERCALCEMIA

Human synthetic calcitonin therapy for hypercalcemia of immobilization. Kaul S, et al. **J Pediatr** 1995 May;126(5 Pt 1):825-7

HYPERCHOLESTEROLEMIA, FAMILIAL

Low-density lipoprotein apheresis as long-term treatment for children with homozygous familial hypercholesterolemia. Zwiener RJ, et al. **J Pediatr** 1995 May;126(5 Pt 1):728-35

HYPEREMESIS GRAVIDARUM

The nutritional status and treatment of patients with hyperemesis gravidarum. van Stuijvenberg ME, et al. **Am J Obstet Gynecol** 1995 May;172(5):1585-91

HYPEREMIA

Aggravation of gastric mucosal lesions in rat stomach by tobacco cigarette smoke. Iwata F, et al. **Dig Dis Sci** 1995 May;40(5):1118-24

Tobacco cigarette smoke attenuates duodenal ulcer margin hyperemia in the rat. Comparison of IAP clearance and hydrogen gas clearance techniques for measurements of gastrointestinal blood flow. Iwata F, et al. **Dig Dis Sci** 1995 May;40(5):1112-7

Absorptive hyperemia. Schulze-Delrieu K. **Gastroenterology** 1995 May;108(5):1599-60

HYPEREOSINOPHILIC SYNDROME

Case report: the first report of idiopathic hypereosinophilic syndrome involved with lung and middle ear. Takayama K, et al. **Am J Med Sci** 1995 May;309(5):282-4

HYPERESTHESIA

Role of nitric oxide in the development of thermal hyperesthesia induced by sciatic nerve constriction injury in the rat. Yamamoto T, et al. **Anesthesiology** 1995 May; 82(5):1266-73

HYPERGAMMAGLOBULINEMIA

Viscous hearing loss [letter] Hofbauer LC, et al. **Lancet** 1995 May 13;345(8959):1243

HYPERGLYCEMIA

Effects of recent, short-term hyperglycemia on responses to hypoglycemia in humans. Relevance to the pathogenesis of hypoglycemia unawareness and hyperglycemia-induced insulin resistance. Fanelli C, et al. **Diabetes** 1995 May; 44(5):513-9

Pharmacologic management of hyperglycemia in diabetes mellitus: implications for physical therapy. Betts EF, et al. **Phys Ther** 1995 May;75(5):415-25 (141 ref.)

HYPERINSULINISM

Whole-body protein turnover in response to hyperinsulinemia in humans postabsorptively with [15N]glycine as tracer. Ang BC, et al. **Am J Clin Nutr** 1995 May;61(5):1062-6

HYPERLIPIDEMIA

Overexpression of apolipoprotein E prevents development of diabetic hyperlipidemia in transgenic mice. Yamamoto K, et al. **Diabetes** 1995 May;44(5):580-5

Management of primary hyperlipidemia. Havel RJ, et al. **N Engl J Med** 1995 Jun 1;332(22):1491-8 (99 ref.)

HYPERLIPIDEMIA, FAMILIAL COMBINED

Impaired activation of adipocyte lipolysis in familial combined hyperlipidemia. Reynisdottir S, et al. **J Clin Invest** 1995 May;95(5):2161-9

HYPERLIPOPROTEINEMIA

Separation of VLDL subfractions by density gradient ultracentrifugation. Zhao SP, et al. **J Lab Clin Med** 1995 May;125(5):641-9

HYPEROSTOSIS, DIFFUSE IDIOPATHIC SKELETAL

Difficult laryngeal mask insertion in a patient with Forestier's disease [letter] Aziz ES, et al. **Anaesthesia** 1995 Apr; 50(4):370

HYPEROXIA

Mechanisms of lung liquid clearance during hyperoxia in isolated rat lungs. Sznajder JI, et al. **Am J Respir Crit Care Med** 1995 May;151(5):1519-25

HYPERPARATHYROIDISM

Subtotal parathyroidectomy in dialysis-dependent and post-renal transplant patients. A 25-year single-center experience. Punch JD, et al. **Arch Surg** 1995 May; 130(5):538-42; discussion 542-3

Localization studies in patients with hyperparathyroidism. Mitchell BK, et al. **Surg Clin North Am** 1995 Jun; 75(3):483-98 (55 ref.)

Indications for surgery in patients with minimally symptomatic primary hyperparathyroidism. Strewler GJ. **Surg Clin North Am** 1995 Jun;75(3):439-47 (43 ref.)

HYPERPARATHYROIDISM, SECONDARY

Indications for parathyroidectomy and extent of treatment for patients with secondary hyperparathyroidism. Packman KS, et al. **Surg Clin North Am** 1995 Jun;75(3):465-82 (43 ref.)

HYPERPROLACTINEMIA

Induction of proenkephalin in tuberoinfundibular dopaminergic neurons by hyperprolactinemia: the role of sex steroids. Merchenthaler I, et al. **Endocrinology** 1995 Jun;136(6):2442-50

Chronic naltrexone treatment induces desensitization of the luteinizing hormone pulse generator for opioid blockade in hyperprolactinemic patients. de Wit W, et al. **J Clin Endocrinol Metab** 1995 May;80(5):1739-42

Clinical case seminar: a 33-year-old woman with a pituitary mass and panhypopituitarism. Hughes JM, et al. **J Clin Endocrinol Metab** 1995 May;80(5):1521-5

HYPERSENSITIVITY

Guidelines for the use of allergen immunotherapy. Canadian Society of Allergy and Clinical Immunology. **Can Med Assoc J** 1995 May 1;152(9):1413-9 (57 ref.)

Identification of allergens in fruits and vegetables: IgE cross-reactivities with the important birch pollen allergens Bet v 1 and Bet v 2 (birch profilin). Ebner C, et al. **J Allergy Clin Immunol** 1995 May;95(5 Pt 1):962-9

HYPERSENSITIVITY, DELAYED

Polysorbate 80 hypersensitivity [letter] Shelley WB, et al. **Lancet** 1995 May 20;345(8960):1312-3

HYPERSENSITIVITY, IMMEDIATE

sVCAM-1 levels after segmental antigen challenge correlate with eosinophil influx, IL-4 and IL-5 production, and the late phase response. Zangrilli JG, et al. **Am J Respir Crit Care Med** 1995 May;151(5):1346-53

Immunologic aspects of hyperimmunoglobulinemia E-like syndrome in patients with AIDS. Paganelli R, et al. **J Allergy Clin Immunol** 1995 May;95(5 Pt 1):995-1003

HYPERSPLENISM

Acceleration in linear growth after splenectomy for hypersplenism in homozygous sickle cell disease. Singhal A, et al. **Arch Dis Child** 1995 Mar;72(3):227-9

Partial splenic embolisation and improvement of hypersplenism before liver transplantation. Villaizán Pérez C, et al. **Arch Dis Child** 1995 Mar;72(3):243-4

HYPERTENSION

Evaluation of the efficacy and safety of oral nicardipine in treatment of urgent hypertension: a multicenter, randomized, double-blind, parallel, placebo-controlled clinical trial. Habib GB, et al. **Am Heart J** 1995 May; 129(5):917-23

The essential fatty acid status of mother and child in pregnancy-induced hypertension: a prospective longitudinal study. Al MD, et al. **Am J Obstet Gynecol** 1995 May;172(5):1605-14

Hypertension and lens opacities from the Beaver Dam Eye Study. Klein BE, et al. **Am J Ophthalmol** 1995 May; 119(5):640-6

The influence of ketanserin or urapidil on haemodynamics, stress response and kidney function during operations for myocardial revascularisation. Petry A, et al. **Anaesthesia** 1995 Apr;50(4):312-6

A practice guideline revisited: screening for hypertension. Littenberg B. **Ann Intern Med** 1995 Jun 15;122(12):937-9 (15 ref.)

The effects of nonsteroidal anti-inflammatory drugs on blood pressures of patients with hypertension controlled by verapamil. Houston MC, et al. **Arch Intern Med** 1995 May 22;155(10):1049-54

Impaired left ventricular filling in hypertensive left ventricular hypertrophy as a marker of the presence of an arrhythmogenic substrate. Palatini P, et al. **Br Heart J** 1995 Mar;73(3):258-62

Serial echocardiographic-Doppler assessment of left ventricular geometry and function in rats with pressure-overload hypertrophy. Chronic angiotensin-converting enzyme inhibition attenuates the transition to heart failure. Litwin SE, et al. **Circulation** 1995 May 15;91(10):2642-54

Increased activity of constitutive nitric oxide synthase in cardiac endothelium in spontaneous hypertension. Nava E, et al. **Circulation** 1995 May 1;91(9):2310-3

Age and hypertension differently affect coronary contractions to endothelin-1, serotonin, and angiotensins. Tschudi MR, et al. **Circulation** 1995 May 1;91(9):2415-22

Invasive hemodynamic evaluation of sublingual captopril and nifedipine in patients with arterial hypertension after abdominal aortic surgery. Leeman M, et al. **Crit Care Med** 1995 May;23(5):843-7

Modulation of vascular natriuretic peptide receptor gene expression in hypertensive and obese hyperglycemic rats. Yoshimoto T, et al. **Endocrinology** 1995 Jun;136(6):2427-34

Resistant hypertension: what to do after trying 'the usual'. Kaplan NM. **Geriatrics** 1995 May;50(5):24-5, 29-30; 33 passim

Locus for the inducible, but not a constitutive, nitric oxide synthase cosegregates with blood pressure in the Dahl salt-sensitive rat. Deng AY, et al. **J Clin Invest** 1995 May; 95(5):2170-7

Pseudoephedrine and blood pressure [letter] Eliason BC. **J Fam Pract** 1995 May;40(5):511-2

Brain metabolic function in older men with chronic essential hypertension. Salerno JA, et al. **J Gerontol A Biol Sci Med Sci** 1995 May;50(3):M147-54

Effects of a calcium antagonist, manidipine, on progressive renal injury associated with mild hypertension in remnant kidneys [see comments] Kobayashi S, et al.

J Lab Clin Med 1995 May;125(5):572–80. Comment in: J Lab Clin Med 1995 May;125(5):553–5.
Renal dysfunction during antihypertensive treatment [letter] Cheung B. Lancet 1995 May 27;345(8961):1365–6
"White coat" hypertension and the Hanshin–Awaji earthquake [letter] Kario K, et al. Lancet 1995 May 27; 345(8961):1365

HYPERTENSION, PORTAL

Blood flow characteristics of vessels in the ligamentum teres fissure at color Doppler sonography: findings in healthy volunteers and in patients with portal hypertension. Wachsberg RH, et al. AJR Am J Roentgenol 1995 Jun; 164(6):1403–5
Fifty years of surgery for portal hypertension at the Cleveland Clinic Foundation. Lessons and prospects. Hermann RE, et al. Ann Surg 1995 May;221(5):459–66; discussion 466–8
Mesocaval interposition shunt with small-diameter polytetrafluoroethylene grafts in sclerotherapy failure. Paquet KJ, et al. Br J Surg 1995 Feb;82(2):199–203
Evidence against a role for inducible nitric oxide synthase in the hyperdynamic circulation of portal-hypertensive rats. Fernández M, et al. Gastroenterology 1995 May; 108(5):1487–95
Role of cirrhosis in the hemodynamic response to hemorrhage in portal hypertension. Burns RC, et al. Surgery 1995 May;117(5):488–93

HYPERTENSION, PULMONARY

Increased interleukin-1 and interleukin-6 serum concentrations in severe primary pulmonary hypertension. Humbert M, et al. Am J Respir Crit Care Med 1995 May; 151(5):1628–31
Endothelial dysfunction in venous pulmonary hypertension in the neonatal piglet. Serraf A, et al. Ann Thorac Surg 1995 May;59(5):1155–61
Pulmonary hypertension in infants with chronic lung disease: non-invasive evaluation and short term effect of oxygen treatment. Benatar A, et al. Arch Dis Child Fetal Neonatal Ed 1995 Jan;72(1):F14–9
Raised pulmonary artery pressure in very low birthweight infants requiring supplemental oxygen at 36 weeks after conception. Gill AB, et al. Arch Dis Child Fetal Neonatal Ed 1995 Jan;72(1):F20–2
A fatal pulmonary complication of lupus in pregnancy. Rubin LA, et al. Arthritis Rheum 1995 May;38(5):710–4
Inhaled nitric oxide for the treatment of persistent pulmonary hypertension. Solimano A. West J Med 1995 Apr; 162(4):356–7

HYPERTRICHOSIS

Acquired hypertrichosis singularis [letter] Bumb RA, et al. Arch Dermatol 1995 May;131(5):617

HYPERTROPHY, LEFT VENTRICULAR

Left ventricular morphologic features and function in nonhospitalized cocaine users: a quantitative two-dimensional echocardiographic study. Eisenberg MJ, et al. Am Heart J 1995 May;129(5):941–6
Impaired left ventricular filling in hypertensive left ventricular hypertrophy as a marker of the presence of an arrhythmogenic substrate. Palatini P, et al. Br Heart J 1995 Mar;73(3):258–62
The relative effects of left ventricular hypertrophy, coronary artery disease, and ventricular dysfunction on survival among black adults. Liao Y, et al. JAMA 1995 May 24–31; 273(20):1592–7

HYPERVENTILATION

Hyperventilation with increased intracranial pressure [letter] Inglis A, et al. Crit Care Med 1995 May;23(5):983–4

HYPNOTICS AND SEDATIVES

Propofol use during neuropsychiatric examination under sedation [letter] Ferson D, et al. Anesthesiology 1995 May; 82(5):1299–300

HYPOALDOSTERONISM

Multisteroid analysis in children with terminal aldosterone biosynthesis defects. Peter M, et al. J Clin Endocrinol Metab 1995 May;80(5):1622–7

HYPOCALCEMIA

Clinical review 69: Evaluation of hypocalcemia in children and adults. Guise TA, et al. J Clin Endocrinol Metab 1995 May;80(5):1473–8 (25 ref.)

HYPOGLYCEMIA

Reimbursement over the Atlantic. Casano AA. Ann Intern Med 1995 Jun 15;122(12):957–8
Hypoglycaemia complicating treatment regimens for glycogen storage disease [letter] Dunger DB, et al. Arch Dis Child 1995 Mar;72(3):274–5
Effects of recent, short-term hyperglycemia on responses to hypoglycemia in humans. Relevance to the pathogenesis of hypoglycemia unawareness and hyperglycemia-induced insulin resistance. Fanelli C, et al. Diabetes 1995 May; 44(5):513–9
Hypoglycaemia associated with use of inhibitors of angiotensin converting enzyme. Herings RM, et al. Lancet 1995 May 13;345(8959):1195–8

HYPOGLYCEMIC AGENTS

Multicenter, placebo-controlled trial comparing acarbose (BAY g 5421) with placebo, tolbutamide, and tolbutamide-plus-acarbose in non-insulin-dependent diabetes mellitus. Coniff RF, et al. Am J Med 1995 May; 98(5):443–51

HYPOGONADISM

Use of the gonadotropin-releasing hormone agonist triptorelin in the diagnosis of delayed puberty in boys. Zamboni G, et al. J Pediatr 1995 May;126(5 Pt 1):756–8

HYPONATREMIA

Hyponatraemia after rehydration with sports drink [letter] Hornung TS. Lancet 1995 May 13;345(8959):1243
Rhabdomyolysis after correction of hyponatremia due to psychogenic polydipsia. Rizzieri DA. Mayo Clin Proc 1995 May;70(5):473–6
Beer potomania [letter] Harrow AS. South Med J 1995 May; 88(5):602

HYPOPHOSPHATEMIA, FAMILIAL

Chiari I malformation: from Dr Chiari to MR imaging [editorial; comment] Ball WS Jr, et al. Radiology 1995 Jun; 195(3):602–4. Comment on: Radiology 1995 Jun;195(3):733–8.
Chiari I malformation: association with hypophosphatemic rickets and MR imaging appearance [see comments] Caldemeyer KS, et al. Radiology 1995 Jun;195(3):733–8. Comment in: Radiology 1995 Jun;195(3):602–4.

HYPOPITUITARISM

Clinical case seminar: a 33-year-old woman with a pituitary mass and panhypopituitarism. Hughes JM, et al. J Clin Endocrinol Metab 1995 May;80(5):1521–5
Reversible hypopituitarism after interferonalfa therapy [letter] Sakane N, et al. Lancet 1995 May 20;345(8960):1305

HYPOTENSION

Does hypotension during dobutamine stress echocardiography correlate with anatomic or functional cardiac impairment? Lieberman EB, et al. Am Heart J 1995 Jun;129(6):1121–6
Vasopressor prophylaxis of spinal hypotension: is it necessary? [letter] Wlody D. Am J Obstet Gynecol 1995 May;172(5):1654–5
Use of computed tomography of the head in the hypotensive blunt-trauma patient. Winchell RJ, et al. Ann Emerg Med 1995 Jun;25(6):737–42
Cardiac and skeletal muscle myoglobin release after reperfusion of injured myocardium in dogs with systemic hypotension. Spangenthal EJ, et al. Circulation 1995 May 15;91(10):2635–41

HYPOTENSION, ORTHOSTATIC

Twenty four hour continuous non-invasive finger blood pressure monitoring: a novel approach to the evaluation of treatment in patients with autonomic failure. Omboni S, et al. Br Heart J 1995 Mar;73(3):290–2
Hypotensive response to atrial natriuretic peptide administration is enhanced with age. Hausdorff JM, et al. J Gerontol A Biol Sci Med Sci 1995 May;50(3):M169–72
Postural tachycardia syndrome (POTS). Low PA, et al. Neurology 1995 Apr;45(4 Suppl 5):S19–25 (48 ref.)
Orthostatic hypotension: causes, mechanisms, and influencing factors. Mathias CJ. Neurology 1995 Apr;45(4 Suppl 5):S6–11 (16 ref.)
Recent advances in the treatment of orthostatic hypotension. Robertson D, et al. Neurology 1995 Apr;45(4 Suppl 5):S26–32 (22 ref.)

HYPOTHALAMIC DISEASES

Sarcoidosis involving the optic nerve and hypothalamus. Westlake, et al. Arch Ophthalmol 1995 May;113(5):669–70

HYPOTHALAMIC NEOPLASMS

Recurrent chiasmatic-hypothalamic glioma treated with oral etoposide. Chamberlain MC. Arch Neurol 1995 May; 52(5):509–13

HYPOTHALAMO-HYPOPHYSEAL SYSTEM

Hypothalamic-pituitary-adrenal effects of nonsteroidal antiinflammatory drugs [letter] Chikanza IC. Arthritis Rheum 1995 May;38(5):723–4, 725–6
Hypothalamic-pituitary-adrenal axis dysregulation in healthy subjects undergoing mud-bath applications [letter] Cozzi F, et al. Arthritis Rheum 1995 May;38(5):724–6

HYPOTHALAMUS

Neuropeptide Y and the development of cancer anorexia. Chance WT, et al. Ann Surg 1995 May;221(5):579–87; discussion 587–9
Involvement of neuroexcitatory amino acids in the control of gonadotropin-releasing hormone release from the hypothalamus of the adult male guinea pig: predominantly inhibitory action of N-methyl-D-aspartate-mediated neurotransmission and its reversal after orchidectomy. Giri M, et al. Endocrinology 1995 Jun;136(6):2404–7
Age-related alterations in the expression of prohormone convertase messenger ribonucleic acid (mRNA) levels in hypothalamic proopiomelanocortin mRNA neurons in the female C57BL/6J mouse. Joshi D, et al. Endocrinology 1995 Jun;136(6):2721–9
Induction of proenkephalin in tuberoinfundibular dopaminergic neurons by hyperprolactinemia: the role of sex steroids. Merchenthaler I, et al. Endocrinology 1995 Jun;136(6):2442–50
Effects of dexamethasone and forskolin on neurotensin production in rat hypothalamic cultures. Scarcériaux V, et al. Endocrinology 1995 Jun;136(6):2554–60

HYPOTHALAMUS, MIDDLE

Transplantation of the fetal olfactory placode restores reproductive cycles in female rhesus monkeys (Mucaca mulatta) bearing lesions in the medial basal hypothalamus. Saitoh Y, et al. Endocrinology 1995 Jun;136(6):2760–9

HYPOTHERMIA, INDUCED

The relation between cerebral metabolic rate and ischemic depolarization. A comparison of the effects of hypothermia, pentobarbital, and isoflurane. Nakashima K, et al. Anesthesiology 1995 May;82(5):1199–208
A comparison of the effects of hypothermia, pentobarbital, and isoflurane on cerebral energy stores at the time of ischemic depolarization. Verhaegen M, et al. Anesthesiology 1995 May;82(5):1209–15
Retrograde cerebral perfusion during profound hypothermia and circulatory arrest in pigs. Safi HJ, et al. Ann Thorac Surg 1995 May;59(5):1107–12

HYPOTHYROIDISM

Serum thyrotropin in primary hypothyroidism. A possible predictor of optimal daily levothyroxine dose in primary hypothyroidism. Kabadi UM, et al. Arch Intern Med 1995 May 22;155(10):1046–8

HYSTERECTOMY

Transvaginal evisceration after hysterectomy [letter] Powell JL. Am J Obstet Gynecol 1995 May;172(5):1656
Postoperative analgesia with transdermal fentanyl following lower abdominal surgery. Broome IJ, et al. Anaesthesia 1995 Apr;50(4):300–3
Variations in hysterectomy rates in Ontario [letter] Johnston RU. Can Med Assoc J 1995 Apr 15;152(8):1185, 1187
Intestinal peritoneal sling as an adjunct to radical pelvic operation and pelvic irradiation. Vasilev SA, et al. J Am Coll Surg 1995 May;180(5):568–72
Ileus following gynecologic surgery: management with water-soluble hyperosmolar radiocontrast material. Finan MA, et al. South Med J 1995 May;88(5):539–42

HYSTERECTOMY, VAGINAL

Laparovaginal hysterectomy: the contemporary alternative to laparotomy for removal of large uteri [letter] Pelosi MA, et al. Am J Obstet Gynecol 1995 May;172(5):1650–1
Hysterectomy by the transvaginal approach after intestinal bladder augmentation and psoas hitch reimplantation. Docimo SG, et al. J Am Coll Surg 1995 May;180(5):610–2

IATROGENIC DISEASE

Embedded-ring syndrome [letter] Fraser KE, et al. Ann Emerg Med 1995 Jun;25(6):856–7
The forgotten indwelling ureteral stent: a urological dilemma. Monga M, et al. J Urol 1995 Jun;153(6):1817–9

IBUPROFEN

The effects of nonsteroidal anti-inflammatory drugs on blood pressures of patients with hypertension controlled by verapamil. Houston MC, et al. Arch Intern Med 1995 May 22;155(10):1049–54
Effect of ibuprofen on the acute-phase response and protein metabolism in patients with cancer and weight loss. Preston T, et al. Br J Surg 1995 Feb;82(2):229–34

IGA

Diagnosis of dermatitis herpetiformis by an

avidin-biotin-peroxidase method. Zaenglein AL, et al. **Arch Dermatol** 1995 May;131(5):571-3

Human immunodeficiency virus-specific IgA in infants born to human immunodeficiency virus-seropositive women. Livingston RA, et al. **Arch Pediatr Adolesc Med** 1995 May; 149(5):503-7

High prevalence of serum IgA HIV-1 infection-enhancing antibodies in HIV-infected persons. Masking by IgG. Kozlowski PA, et al. **J Immunol** 1995 Jun 1;154(11):6163-73

Enhancement by microencapsulation of rotavirus-specific intestinal immune responses in mice assessed by enzyme-linked immunospot assay and intestinal fragment culture. Brown KA, et al. **J Infect Dis** 1995 May; 171(5):1334-8

IGA, SECRETORY

Rheumatoid factor associated with a secretory component in rheumatoid arthritis. Jorgensen C, et al. **Br J Rheumatol** 1995 Mar;34(3):236-40

IGD

IL-3 and granulocyte-macrophage colony-stimulating factor strongly induce Ig secretion by sort-purified murine B cell activated through the membrane Ig, but not the CD40, signaling pathway. Snapper CM, et al. **J Immunol** 1995 Jun 1;154(11):5842-50

IGE

Asthma management includes desensitization injections [letter] Cohen GN. **Am J Med** 1995 May;98(5):517-8

Association of asthma with serum IgE and skin test reactivity to allergens among children living at high altitude. Tickling the dragon's breath. Sporik R, et al. **Am J Respir Crit Care Med** 1995 May;151(5):1388-92

Childhood allergic bronchopulmonary aspergillosis. Caballero T, et al. **J Allergy Clin Immunol** 1995 May;95(5 Pt 1):1044-7

Major differences in specificity among naturally occurring human IgG-subclass anti-IgE autoantibodies. Magnusson CG. **J Allergy Clin Immunol** 1995 May;95(5 Pt 1):1011-9

Immunologic aspects of hyperimmunoglobulinemia E-like syndrome in patients with AIDS. Paganelli R, et al. **J Allergy Clin Immunol** 1995 May;95(5 Pt 1):995-1003

Specific IgE and IgG serum antibodies to thiamine associated with anaphylactic reaction. Proebstle TM, et al. **J Allergy Clin Immunol** 1995 May;95(5 Pt 1):1059-60

Adoptive cell transfer of contact sensitivity-initiation mediated by nonimmune cells sensitized with monoclonal IgE antibodies. Dependence on host skin mast cells. Matsuda H, et al. **J Immunol** 1995 May 15;154(10):5080-92

A nuclear factor of activated T cell-like transcription factor in mast cells is involved in IL-5 gene regulation after IgE plus antigen stimulation. Prieschl EE, et al. **J Immunol** 1995 Jun 1;154(11):6112-9

Analysis of Ig VH region genes encoding IgE antibodies in splenic B lymphocytes of a patient with asthma. Snow RE, et al. **J Immunol** 1995 May 15;154(10):5576-81

From the Food and Drug Administration. Nightingale SL. **JAMA** 1995 May 24-31;273(20):1564

IGG

Southwestern Internal Medicine Conference: high-dose intravenous gamma globulin therapy: how does it work? Smiley JD, et al. **Am J Med Sci** 1995 May;309(5):295-303 (67 ref.)

Passive transfer of autoantibodies from a patient with mutilating epidermolysis bullosa acquisita induces specific alterations in the skin of neonatal mice. Borradori L, et al. **Arch Dermatol** 1995 May;131(5):590-5

111-indium-DTPA-IgG lung imaging in patients with pulmonary and HIV infection. Khalkhali I, et al. **Chest** 1995 May;107(5):1336-41

Major differences in specificity among naturally occurring human IgG-subclass anti-IgE autoantibodies. Magnusson CG. **J Allergy Clin Immunol** 1995 May;95(5 Pt 1):1011-9

Specific IgE and IgG serum antibodies to thiamine associated with anaphylactic reaction. Proebstle TM, et al. **J Allergy Clin Immunol** 1995 May;95(5 Pt 1):1059-60

High avidity IFN-neutralizing antibodies in pharmaceutically prepared human IgG. Ross C, et al. **J Clin Invest** 1995 May;95(5):1974-8

Avidity of specific IgG antibodies elicited by immunisation against Haemophilus influenzae type b. Agbarakwe AE, et al. **J Clin Pathol** 1995 Mar;48(3):206-9

Immunological factors and risk of infection in plateau phase myeloma. Hargreaves RM, et al. **J Clin Pathol** 1995 Mar; 48(3):260-6

Ig gamma 2b transgenes promote B cell development but alternate developmental pathways appear to function in different transgenic lines. Kenny JJ, et al. **J Immunol** 1995 Jun 1;154(11):5694-705

High prevalence of serum IgA HIV-1 infection-enhancing antibodies in HIV-infected persons. Masking by IgG. Kozlowski PA, et al. **J Immunol** 1995 Jun 1;154(11):6163-73

Analysis of the normal human IgG antibody repertoire. Evidence that IgG autoantibodies of healthy adults recognize a limited and conserved set of protein antigens in homologous tissues. Mouthon L, et al. **J Immunol** 1995 Jun 1;154(11):5769-78

IGM

Regulation of differentiation of peritoneal B-1a (CD5+) B cells. Activated peritoneal macrophages release prostaglandin E2, which inhibits IgM secretion by peritoneal B-1a cells. Chace JH, et al. **J Immunol** 1995 Jun 1;154(11):5630-6

Ig gamma 2b transgenes promote B cell development but alternate developmental pathways appear to function in different transgenic lines. Kenny JJ, et al. **J Immunol** 1995 Jun 1;154(11):5694-705

Assembly of IgM. Role of disulfide bonding and noncovalent interactions. Wiersma EJ, et al. **J Immunol** 1995 May 15; 154(10):5265-72

ILEAL DISEASES

Endoscopic and external bowel changes and histopathology in patients with Crohn's disease. Smedh K, et al. **Br J Surg** 1995 Feb;82(2):191-4

Treatment of nonsteroidal anti-inflammatory drug-induced enteropathy [letter] Kirtley DW. **Mayo Clin Proc** 1995 May;70(5):507

ILEAL NEOPLASMS

Treatment of metastatic carcinoid tumors using multimodality therapy of octreotide acetate, intra-arterial chemotherapy, and hepatic arterial chemoembolization. Diaco DS, et al. **Am J Surg** 1995 May;169(5):523-8 (25 ref.)

ILEOSTOMY

A prospective study of the quality of life after pelvic pouch operation. Weinryb RM, et al. **J Am Coll Surg** 1995 May; 180(5):589-95

ILEUM

Bombesin stimulates mucosal growth in jejunal and ileal Thiry-Vella fistulas. Chu KU, et al. **Ann Surg** 1995 May; 221(5):602-9; discussion 609-11

Effect of olsalazine on sodium-dependent bile acid transport in rat ileum. Chawla A, et al. **Dig Dis Sci** 1995 May; 40(5):943-8

Ileal release of glucagon-like peptide-1 (GLP-1). Association with inhibition of gastric acid secretion in humans. Layer P, et al. **Dig Dis Sci** 1995 May;40(5):1074-82

Passive elastic wall properties in isolated guinea pig small intestine. Storkholm JH, et al. **Dig Dis Sci** 1995 May; 40(5):976-82

Carbamylcholine- and catecholamine-induced intracellular calcium dynamics of epithelial cells in mouse ileal crypts. Satoh Y, et al. **Gastroenterology** 1995 May;108(5):1345-56

Scintigraphic measurement of ileocaecal transit in irritable bowel syndrome and chronic idiopathic constipation. Hutchinson R, et al. **Gut** 1995 Apr;36(4):585-9

Hysterectomy by the transvaginal approach after intestinal bladder augmentation and psoas hitch reimplantation. Docimo SG, et al. **J Am Coll Surg** 1995 May;180(5):610-2

Mechanism of intestinal absorption. Effect of clonidine on rabbit ileal villus and crypt cells. Sundaram U. **J Clin Invest** 1995 May;95(5):2187-94

Effect of ileo-jejunal transposition on the growth of the GI tract and pancreas in young and aged rats. Tsuchiya T, et al. **J Gerontol A Biol Sci Med Sci** 1995 May; 50(3):M155-61

Intestinal transplantation: effects on ileal enteric absorptive physiology. Oishi AJ, et al. **Surgery** 1995 May; 117(5):545-53

ILIAC ARTERY

Embolization of artery by a bullet [letter] Dunn J, et al. **AJR Am J Roentgenol** 1995 Jun;164(6):1555-6

Adenoviral mediated gene transfer to atherosclerotic arteries after balloon angioplasty. Landau C, et al. **Am Heart J** 1995 Jun;129(6):1051-7

Major vascular injuries during laparoscopic procedures. Nordestgaard AG, et al. **Am J Surg** 1995 May;169(5):543-5 (18 ref.)

En bloc aortic resection for bulky metastatic germ cell tumors. Kelly R, et al. **J Urol** 1995 Jun;153(6):1849-51

ILIAC VEIN

Major vascular injuries during laparoscopic procedures. Nordestgaard AG, et al. **Am J Surg** 1995 May;169(5):543-5 (18 ref.)

ILIUM

Histomorphometric classification of postmenopausal osteoporosis: implications for the management of osteoporosis. Rehman MT, et al. **J Clin Pathol** 1995 Mar; 48(3):229-35

IMAGE PROCESSING, COMPUTER-ASSISTED

Visualization of the fetal thoracic skeleton with three-dimensional sonography: a preliminary report. Nelson TR, et al. **AJR Am J Roentgenol** 1995 Jun; 164(6):1485-8

Diagnosis of aortic dissection: value of helical CT with multiplanar reformation and three-dimensional rendering. Zeman RK, et al. **AJR Am J Roentgenol** 1995 Jun; 164(6):1375-80

Radiotherapy portal verification: an observer study. Bissett R, et al. **Br J Radiol** 1995 Feb;68(806):165-74

Classification of ductal carcinoma in situ by image analysis of calcifications from digital mammograms. Parker J, et al. **Br J Radiol** 1995 Feb;68(806):150-9

Three-dimensional reconstruction of the biliary tract using spiral computed tomography. Kwon AH, et al. **Br J Surg** 1995 Feb;82(2):260-3

Transducer rotation: a useful scanning maneuver in three-dimensional ultrasonic volume imaging. Kossoff G, et al. **Radiology** 1995 Jun;195(3):870-2

Three-dimensional myocardial deformations: calculation with displacement field fitting to tagged MR images. O'Dell WG, et al. **Radiology** 1995 Jun;195(3):829-35

IMIDAZOLES

Interaction between terfenadine and topical antifungal agents [letter] Griffith JS. **Am Fam Physician** 1995 May 1; 51(6):1396-7

Effect of a novel potent platelet-activating factor antagonist, modipafant, in clinical asthma. Kuitert LM, et al. **Am J Respir Crit Care Med** 1995 May;151(5):1331-5

Dexmedetomidine premedication attenuates ketamine-induced cardiostimulatory effects and postanesthetic delirium. Levänen J, et al. **Anesthesiology** 1995 May;82(5):1117-25

IMIPENEM

Simultaneous resistance to metronidazole, co-amoxiclav, and imipenem in clinical isolate of Bacteroides fragilis. Turner P, et al. **Lancet** 1995 May 20;345(8960):1275-7

IMIPRAMINE

Seasonal rhythm of platelet [3H]imipramine binding in adolescents who attempted suicide. Pine DS, et al. **Am J Psychiatry** 1995 Jun;152(6):923-5

IMMOBILIZATION

Human synthetic calcitonin therapy for hypercalcemia of immobilization. Kaul S, et al. **J Pediatr** 1995 May;126(5 Pt 1):825-7

IMMUNE SERA

Interaction of antibody with Forssman antigen in guinea pigs. A mechanism of adaptation to antibody- and complement-mediated injury. Yuzawa Y, et al. **Am J Pathol** 1995 May;146(5):1260-72

IMMUNE TOLERANCE

Interaction of antibody with Forssman antigen in guinea pigs. A mechanism of adaptation to antibody- and complement-mediated injury. Yuzawa Y, et al. **Am J Pathol** 1995 May;146(5):1260-72

In search of the Holy Grail (actively acquired immunologic tolerance). McDonald JC. **Ann Surg** 1995 May; 221(5):439-45 (45 ref.)

In vivo tolerance induction and associated cytokine production by subsets of murine CD4+ T cells. Chu EB, et al. **J Immunol** 1995 May 15;154(10):4909-14

T helper 2 cells are subject to high dose oral tolerance and are not essential for its induction. Garside P, et al. **J Immunol** 1995 Jun 1;154(11):5649-55

Effect of IL-12 on immune suppression and suppressor cell induction by ultraviolet radiation. Schmitt DA, et al. **J Immunol** 1995 May 15;154(10):5114-20

Induction and reversal of long-lived specific unresponsiveness to a T-dependent antigen following CTLA4Ig treatment. Wallace PM, et al. **J Immunol** 1995 Jun 1;154(11):5885-95

IMMUNITY, CELLULAR

Effects of propofol and Intralipid on immune response and prostaglandin E2 production. Pirttikangas CO, et al. **Anaesthesia** 1995 Apr;50(4):317-21

IMMUNITY, MATERNALLY-ACQUIRED

Antiviral antibody responses and intrauterine transmission after primary maternal cytomegalovirus infection. Boppana SB, et al. **J Infect Dis** 1995 May;171(5):1115-21

IMMUNIZATION

The National Immunization Campaign: implementation in a rural setting. Kyle SM, et al. **Nurs Outlook** 1995 Mar-Apr; 43(2):62-5

IMMUNIZATION, PASSIVE

Pre- and postexposure protection against human immunodeficiency virus type 1 infection mediated by a monoclonal antibody. Gauduin MC, et al. **J Infect Dis** 1995 May;171(5):1203–9

IMMUNIZATION PROGRAMS

Immunization coverage among infants enrolled in the Tennessee Medicaid program. Griffin MR, et al. **Arch Pediatr Adolesc Med** 1995 May;149(5):559–64

IMMUNIZATION SCHEDULE

Recommended childhood immunization schedule. United States—1995. Gindler J, et al. **Clin Pediatr (Phila)** 1995 Feb;34(2):66–72

IMMUNOBLASTIC LYMPHADENOPATHY

Patterns of cytokine gene expression in peripheral T-cell lymphoma of angioimmunoblastic lymphadenopathy type. Foss HD, et al. **Blood** 1995 May 15;85(10):2862–9

IMMUNOCOMPROMISED HOST

Detection of circulating antigens of Toxoplasma gondii in human infection. Hafid J, et al. **Am J Trop Med Hyg** 1995 Apr;52(4):336–9

Cultures of skin biopsy tissue from immunocompromised patients with cancer and rashes. Chren MM, et al. **Arch Dermatol** 1995 May;131(5):552–5

The pulmonary nodule after lung transplantation. Cause and outcome. End A, et al. **Chest** 1995 May;107(5):1317–22

Immunological factors and risk of infection in plateau phase myeloma. Hargreaves RM, et al. **J Clin Pathol** 1995 Mar; 48(3):260–6

IMMUNOENZYME TECHNIQUES

Diagnosis of dermatitis herpetiformis by an avidin-biotin-peroxidase method. Zaenglein AL, et al. **Arch Dermatol** 1995 May;131(5):571–3

IMMUNOGLOBULIN ISOTYPES

Drug eruptions and isotypic antibody responses to streptokinase after infusions of anisoylated plasminogen-streptokinase complex (APSAC, anistreplase). Dykewicz MS, et al. **J Allergy Clin Immunol** 1995 May;95(5 Pt 1):1020–8

IMMUNOGLOBULIN VARIABLE REGION

Analysis of Ig VH region genes encoding IgE antibodies in splenic B lymphocytes of a patient with asthma. Snow RE, et al. **J Immunol** 1995 May 15;154(10):5576–81

IMMUNOGLOBULINS

Immunoglobulins affecting thyroid growth: a continuing controversy [editorial; comment] Brown RS. **J Clin Endocrinol Metab** 1995 May;80(5):1506–8 (13 ref.) . Comment on: J Clin Endocrinol Metab 1995 May;80(5):1509–14.

Activated human NK cells can stimulate resting B cells to secrete immunoglobulin. Gray JD, et al. **J Immunol** 1995 Jun 1;154(11):5656–64

IL-3 and granulocyte-macrophage colony-stimulating factor strongly induce Ig secretion by sort-purified murine B cell activated through the membrane Ig, but not the CD40, signaling pathway. Snapper CM, et al. **J Immunol** 1995 Jun 1;154(11):5842–50

IMMUNOGLOBULINS, FAB

Prevention of diabetic nephropathy in db/db mice with glycated albumin antagonists. A novel treatment strategy. Cohen MP, et al. **J Clin Invest** 1995 May;95(5):2338–45

Use of anti-CD3 epsilon F(ab')2 fragments in vivo to modulate graft-versus-host disease without loss of graft-versus-leukemia reactivity after MHC-matched bone marrow transplantation. Johnson BD, et al. **J Immunol** 1995 May 15;154(10):5542–54

Engineering a unique glycosylation site for site-specific conjugation of haptens to antibody fragments. Leung S, et al. **J Immunol** 1995 Jun 1;154(11):5919–26

IMMUNOGLOBULINS, FC

Administration of noncytolytic IL-10/Fc in murine models of lipopolysaccharide-induced septic shock and allogeneic islet transplantation. Zheng XX, et al. **J Immunol** 1995 May 15;154(10):5590–600

IMMUNOGLOBULINS, HEAVY-CHAIN

Heavy chain V gene-specific elimination of B cells during the pre-B cell to B cell transition. Decker DJ, et al. **J Immunol** 1995 May 15;154(10):4924–35

Analysis of Ig VH region genes encoding IgE antibodies in splenic B lymphocytes of a patient with asthma. Snow RE, et al. **J Immunol** 1995 May 15;154(10):5576–81

IMMUNOGLOBULINS, INTRAVENOUS

Southwestern Internal Medicine Conference: high-dose intravenous gamma globulin therapy: how does it work? Smiley JD, et al. **Am J Med Sci** 1995 May;309(5):295–303 (67 ref.)

Improvement of multifocal motor neuropathy during long-term weekly treatment with human immunoglobulin. Van den Berg LH, et al. **Neurology** 1995 May;45(5):987–8

IMMUNOGLOBULINS, SURFACE

Up-regulation of recombination activating gene expression by signal transduction through the surface Ig receptor. Verkoczy LK, et al. **J Immunol** 1995 May 15; 154(10):5136–43

IMMUNOHISTOCHEMISTRY

Immunohistochemical markers in the diagnosis of neuroendocrine neoplasms of the head and neck. Milroy CM, et al. **Ann Otol Rhinol Laryngol** 1995 May; 104(5):413–8 (32 ref.)

IMMUNOLOGIC DISEASES

Southwestern Internal Medicine Conference: high-dose intravenous gamma globulin therapy: how does it work? Smiley JD, et al. **Am J Med Sci** 1995 May;309(5):295–303 (67 ref.)

IMMUNOLOGIC MEMORY

Altered representation of naive and memory CD8 T cell subsets in HIV-infected children. Rabin RL, et al. **J Clin Invest** 1995 May;95(5):2054–60

Temporal loss of the activated L-selectin-low phenotype for virus-specific CD8+ memory T cells. Tripp RA, et al. **J Immunol** 1995 Jun 1;154(11):5870–5

IMMUNOLOGIC TESTS

Value of antibody level in diagnosing anhydride-induced immunologic respiratory disease. Grammer LC, et al. **J Lab Clin Med** 1995 May;125(5):650–3

IMMUNOPHENOTYPING

Expression of class II major histocompatibility complex antigens (HLA-DR) and lymphocyte subset immunotyping in chronic pulmonary transplant rejection. Hasegawa S, et al. **Arch Pathol Lab Med** 1995 May;119(5):432–9

Hodgkin's disease, mixed cellularity type, with a B-cell immunophenotype. Report of a case and literature review. Siebert JD, et al. **Arch Pathol Lab Med** 1995 May; 119(5):474–9 (38 ref.)

Contribution of immunophenotype in the diagnosis and classification of haemopoietic malignancies. Matutes E. **J Clin Pathol** 1995 Mar;48(3):194–7

IMMUNOSUPPRESSION

Coblockade of the LFA1:ICAM and CD28/CTLA4:B7 pathways is a highly effective means of preventing acute lethal graft-versus-host disease induced by fully major histocompatibility complex-disparate donor grafts. Blazar BR, et al. **Blood** 1995 May 1;85(9):2607–18

Short-course immunosuppression after tracheal allotransplantation in dogs. Nakanishi R, et al. **J Thorac Cardiovasc Surg** 1995 May;109(5):910–7

IMMUNOSUPPRESSIVE AGENTS

Phosphorus 31 magnetic resonance spectroscopy for quantitative evaluation of therapeutic regimens in dermatomyositis. King LE Jr, et al. **Arch Dermatol** 1995 May;131(5):522–4

Placebo-controlled study of mycophenolate mofetil combined with cyclosporin and corticosteroids for prevention of acute rejection. European Mycophenolate Mofetil Cooperative Study Group. **Lancet** 1995 May 27; 345(8961):1321–5

Tuberculosis following immunosuppressive treatment after exposure to toxic smoke [letter] Singh S, et al. **Lancet** 1995 May 27;345(8961):1379–80

IMMUNOTHERAPY

Asthma management includes desensitization injections [letter] Cohen GN. **Am J Med** 1995 May;98(5):517–8

At-home administration of allergenic extracts [letter] Falliers CJ. **J Allergy Clin Immunol** 1995 May;95(5 Pt 1):1061; discussion 1062–3

Home allergenic extract administration [letter] Wells JH. **J Allergy Clin Immunol** 1995 May;95(5 Pt 1):1061–3

IMMUNOTOXINS

Biotherapy for xenografted human central nervous system leukemia in mice with severe combined immunodeficiency using B43 (anti-CD19)-pokeweed antiviral protein immunotoxin. Gunther R, et al. **Blood** 1995 May 1; 85(9):2537–45

IMPLANTS, ARTIFICIAL

Who should have hydroxyapatite orbital implants? [editorial] Goldberg RA. **Arch Ophthalmol** 1995 May;113(5):566–7

A novel method for treatment of abdominal aortic aneurysms using percutaneous implantation of a newly designed endovascular device. Ruiz CE, et al. **Circulation** 1995 May 1;91(9):2470–7

The use of demineralized bone powder in an onlay graft model. Concannon MJ, et al. **Plast Reconstr Surg** 1995 May; 95(6):1085–91

Chin augmentation using minimally invasive technique and bioplastique. Ersek RA, et al. **Plast Reconstr Surg** 1995 May;95(6):985–92

Fixation of silicone implants [letter] Peled IJ. **Plast Reconstr Surg** 1995 May;95(6):1128–9

Effectiveness of the mesh plug technique [letter] Goussous HG. **Surgery** 1995 May;117(5):600

Mesh plug hernia repair: a follow-up report. Rutkow IM, et al. **Surgery** 1995 May;117(5):597–8

IMPLOSIVE THERAPY

Exposure therapy and antidepressant medication for treatment of chronic PTSD [letter] Mirabella RF, et al. **Am J Psychiatry** 1995 Jun;152(6):955–6

IMPOTENCE

Endothelin-1 as a putative modulator of erectile dysfunction: I. Characteristics of contraction of isolated corporal tissue strips. Christ GJ, et al. **J Urol** 1995 Jun;153(6):1998–2003

Topical prostaglandin-E1 for the treatment of erectile dysfunction [see comments] Kim ED, et al. **J Urol** 1995 Jun;153(6):1828–30. Comment in: J Urol 1995 Jun;153(6):1841–2.

Impotence [editorial; comment] Krane RJ. **J Urol** 1995 Jun; 153(6):1841–2. Comment on: J Urol 1995 Jun;153(6):1828–30. Comment on: J Urol 1995 Jun;153(6):1831–40.

Blunt trauma: the pathophysiology of hemodynamic injury leading to erectile dysfunction [see comments] Munarriz RM, et al. **J Urol** 1995 Jun;153(6):1831–40. Comment in: J Urol 1995 Jun;153(6):1841–2.

Fournier's gangrene in a patient with erectile dysfunction following use of a mechanical erection aid device. Theiss M, et al. **J Urol** 1995 Jun;153(6):1921–2

IMPOTENCE, VASCULOGENIC

Laparoscopically assisted penile revascularization for vasculogenic impotence. Lund GO, et al. **J Urol** 1995 Jun; 153(6):1923–6

INCLUSION BODIES

Inclusion body myositis presenting with isolated erector spinae paresis. Hund E, et al. **Neurology** 1995 May; 45(5):993–4

INCOME

MD/DO jobs and incomes may shrink. But there's good news: CLIA office lab regs may go! [editorial] Griffin GC. **Postgrad Med** 1995 May;97(5):13–4, 16

INCONTINENTIA PIGMENTI

Intracranial assessment of incontinentia pigmenti using magnetic resonance imaging, angiography, and spectroscopic imaging. Lee AG, et al. **Arch Pediatr Adolesc Med** 1995 May;149(5):573–80

INDIANS, NORTH AMERICAN

Asthma in Jemez Pueblo schoolchildren. Clark D, et al. **Am J Respir Crit Care Med** 1995 May;151(5):1625–7

INDIUM RADIOISOTOPES

111-indium-DTPA-IgG lung imaging in patients with pulmonary and HIV infection. Khalkhali I, et al. **Chest** 1995 May;107(5):1336–41

INDOCYANINE GREEN

Indocyanine green fundus angiography of retrobulbar vasculature. Mutoh T, et al. **Arch Ophthalmol** 1995 May; 113(5):631–3

INDOLES

Tenidap-modulated proinflammatory cytokine activation of a monocyte cell line. Golding S, et al. **J Immunol** 1995 May 15;154(10):5384–90

INDUSTRY

The soul of a corporation [interview by Sue McKibbin] George B. **Hosp Health Netw** 1995 May 20;69(10):20-2, 24

The tobacco industry and bioethics [letter] Kawane H. **Lancet** 1995 May 20;345(8960):1314

INFANT BEHAVIOR

Can topical lignocaine reduce behavioural response to heel prick? Rushforth JA, et al. **Arch Dis Child Fetal Neonatal Ed** 1995 Jan;72(1):F49-51

INFANT CARE

Hospital banned from doing neonatal heart operations [news] Dyer O. **BMJ** 1995 Apr 15;310(6985):960

A novel method for isolating and quantifying urine pathogens collected from gel-based diapers. Whitehall J, et al. **J Fam Pract** 1995 May;40(5):476-9

INFANT FOOD

Feeding premature newborn infants palmitic acid in amounts and stereoisomeric position similar to that of human milk: effects on fat and mineral balance. Carnielli VP, et al. **Am J Clin Nutr** 1995 May;61(5):1037-42

Effect of diet on the fatty acid composition of the major phospholipids of infant cerebral cortex. Farquharson J, et al. **Arch Dis Child** 1995 Mar;72(3):198-203

Bottle feeding and the sudden infant death syndrome. Type of formula was not specified [letter] Walker-Smith JA. **BMJ** 1995 Apr 22;310(6986):1070; discussion 1071

Canada urged to ban free infant-formula samples [letter] Levitt C. **Can Med Assoc J** 1995 May 15;152(10):1587-8

Differences in morbidity between breast-fed and formula-fed infants. Dewey KG, et al. **J Pediatr** 1995 May;126(5 Pt 1):696-702

Plasma mineral concentrations in preterm infants fed a nutrient-enriched formula after hospital discharge. Rajaram S, et al. **J Pediatr** 1995 May;126(5 Pt 1):791-6

INFANT, LOW BIRTH WEIGHT

Raised pulmonary artery pressure in very low birthweight infants requiring supplemental oxygen at 36 weeks after conception. Gill AB, et al. **Arch Dis Child Fetal Neonatal Ed** 1995 Jan;72(1):F20-2

Effect of pulse dexamethasone therapy on the incidence and severity of chronic lung disease in the very low birth weight infant. Brozanski BS, et al. **J Pediatr** 1995 May; 126(5 Pt 1):769-76

One-year follow-up of 89 infants with birth weights of 500 to 749 grams and respiratory distress syndrome randomized to two rescue doses of synthetic surfactant or air placebo. Canadian Exosurf Neonatal Study Group. Canadian Exosurf Neonatal Follow-Up Group. Casiro O, et al. **J Pediatr** 1995 May;126(5 Pt 2):S53-60

Double-blind developmental evaluation at 1-year corrected age of 597 premature infants with birth weights from 500 to 1350 grams enrolled in three placebo-controlled trials of prophylactic synthetic surfactant. American Exosurf Neonatal Study Group I. Corbet A, et al. **J Pediatr** 1995 May;126(5 Pt 2):S5-12

Health and neurodevelopmental outcome at 1-year adjusted age in 508 infants weighing 700 to 1100 grams who received prophylaxis with one versus three doses of synthetic surfactant. American Exosurf Neonatal Study Groups I and II. Gerdes J, et al. **J Pediatr** 1995 May;126(5 Pt 2):S26-32

One-year follow-up evaluation of 260 premature infants with respiratory distress syndrome and birth weights of 700 to 1350 grams randomized to two rescue doses of synthetic surfactant or air placebo. American Exosurf Neonatal Study Group I. Gong A, et al. **J Pediatr** 1995 May;126(5 Pt 2):S68-74

Use of intravenous lipids in neonates [editorial; comment] Helbock HJ, et al. **J Pediatr** 1995 May;126(5 Pt 1):747-8 . Comment on: J Pediatr 1995 May;126(5 Pt 1):785-90.

Double-blind evaluation of developmental and health status to age 2 years of infants weighing 700 to 1350 grams treated prophylactically at birth with a single dose of synthetic surfactant or air placebo. Kraybill EN, et al. **J Pediatr** 1995 May;126(5 Pt 2):S33-42

One-year outcome in 232 premature infants with birth weights of 750 to 1249 grams and respiratory distress syndrome randomized to rescue treatment with two doses of synthetic surfactant or air placebo. Canadian Exosurf Neonatal Study Group. Saigal S, et al. **J Pediatr** 1995 May; 126(5 Pt 2):S61-7

Outcome at 1-year adjusted age of 957 infants weighing more than 1250 grams with respiratory distress syndrome randomized to receive synthetic surfactant or air placebo. American and Canadian Exosurf Neonatal Study Groups. Sauve R, et al. **J Pediatr** 1995 May;126(5 Pt 2):S75-80

Effect of the arterial oxygenation level on cardiac output, oxygen extraction, and oxygen consumption in low birth weight infants receiving mechanical ventilation. Schulze A, et al. **J Pediatr** 1995 May;126(5 Pt 1):777-84

One-year follow-up of 273 infants with birth weights of 700 to 1100 grams after prophylactic treatment of respiratory distress syndrome with synthetic surfactant or air placebo. American Exosurf Neonatal Study Group I. Sell M, et al. **J Pediatr** 1995 May;126(5 Pt 2):S20-5

Double-blind, randomized, placebo-controlled Canadian multicenter trial of two doses of synthetic surfactant or air placebo in 224 infants weighing 500 to 749 grams with respiratory distress syndrome. Canadian Exosurf Neonatal Study Group. Smyth J, et al. **J Pediatr** 1995 May;126(5 Pt 2):S81-9

One-year follow-up of 66 premature infants weighing 500 to 699 grams treated with a single dose of synthetic surfactant or air placebo at birth: results of a double-blind trial. American Exosurf Neonatal Study Group I. Walther FJ, et al. **J Pediatr** 1995 May;126(5 Pt 2):S13-9

Developmental care for very low-birth-weight infants [letter] Garland JS. **JAMA** 1995 May 24-31;273(20):1575; discussion 1577-8

Developmental care for very low-birth-weight infants [letter] Lacy JB. **JAMA** 1995 May 24-31;273(20):1575-6; discussion 1577-8

Developmental care for very low-birth-weight infants [letter] Ohisson A. **JAMA** 1995 May 24-31;273(20):1576; discussion 1577-8

Developmental care for very low-birth-weight infants [letter] Saigal S, et al. **JAMA** 1995 May 24-31; 273(20):1576-7; discussion 1577-8

Developmental care for very low-birth-weight infants [letter] Sepkowitz S. **JAMA** 1995 May 24-31;273(20):1577; discussion 1577-8

Early-onset coagulase-negative staphylococcal sepsis in preterm neonate. National Institute of Child Health and Human Development (NICHD) Neonatal Research Network [letter] Stoll BJ, et al. **Lancet** 1995 May 13; 345(8959):1236-7

INFANT MORTALITY

Reducing postneonatal mortality in West Virginia: a statewide intervention program targeting risk identified at and after birth. Myerberg DZ, et al. **Am J Public Health** 1995 May;85(5):631-7

INFANT, NEWBORN

Insulin-like growth factors and their binding proteins in the term and preterm human fetus and neonate with normal and extremes of intrauterine growth. Giudice LC, et al. **J Clin Endocrinol Metab** 1995 May;80(5):1548-55

INFANT, NEWBORN, DISEASES

Is withholding antenatal corticosteroids ethical? [letter] Kilpatrick SJ, et al. **Am J Obstet Gynecol** 1995 May; 172(5):1656-7

Use of intravenous lipids in neonates [editorial; comment] Helbock HJ, et al. **J Pediatr** 1995 May;126(5 Pt 1):747-8 . Comment on: J Pediatr 1995 May;126(5 Pt 1):785-90.

INFANT, PREMATURE

Feeding premature newborn infants palmitic acid in amounts and stereoisomeric position similar to that of human milk: effects on fat and mineral balance. Carnielli VP, et al. **Am J Clin Nutr** 1995 May;61(5):1037-42

L-cysteine and glutathione metabolism are impaired in premature infants due to cystathionase deficiency. Viña J, et al. **Am J Clin Nutr** 1995 May;61(5):1067-9

Outcome of the Vaginal Infections and Prematurity Study: results of a clinical trial of erythromycin among pregnant women colonized with group B streptococci. Klebanoff MA, et al. **Am J Obstet Gynecol** 1995 May;172(5):1540-5

Prematurity prevention [letter] Semchyshyn S. **Am J Obstet Gynecol** 1995 May;172(5):1639-40

Adverse events and antibody response to accelerated immunisation in term and preterm infants. Ramsay ME, et al. **Arch Dis Child** 1995 Mar;72(3):230-2

Raised pulmonary artery pressure in very low birthweight infants requiring supplemental oxygen at 36 weeks after conception. Gill AB, et al. **Arch Dis Child Fetal Neonatal Ed** 1995 Jan;72(1):F20-2

Granulocyte colony stimulating factor treatment for neonatal neutropenia. Russell AR, et al. **Arch Dis Child Fetal Neonatal Ed** 1995 Jan;72(1):F53-4

Randomised clinical trial of two treatment regimens of natural surfactant preparations in neonatal respiratory distress syndrome. Speer CP, et al. **Arch Dis Child Fetal Neonatal Ed** 1995 Jan;72(1):F8-13

Reducing donor exposure in preterm infants requiring multiple blood transfusions. Wood A, et al. **Arch Dis Child Fetal Neonatal Ed** 1995 Jan;72(1):F29-33

Perinatal predictors of duration and cost of hospitalization for premature infants. Jijon CR, et al. **Clin Pediatr (Phila)** 1995 Feb;34(2):79-85

Insulin-like growth factors and their binding proteins in the term and preterm human fetus and neonate with normal and extremes of intrauterine growth. Giudice LC, et al. **J Clin Endocrinol Metab** 1995 May;80(5):1548-55

Double-blind developmental evaluation at 1-year corrected age of 597 premature infants with birth weights from 500 to 1350 grams enrolled in three placebo-controlled trials of prophylactic synthetic surfactant. American Exosurf Neonatal Study Group I. Corbet A, et al. **J Pediatr** 1995 May;126(5 Pt 2):S5-12

Plasma mineral concentrations in preterm infants fed a nutrient-enriched formula after hospital discharge. Rajaram S, et al. **J Pediatr** 1995 May;126(5 Pt 1):791-6

One-year outcome in 232 premature infants with birth weights of 750 to 1249 grams and respiratory distress syndrome randomized to rescue treatment with two doses of synthetic surfactant or air placebo. Canadian Exosurf Neonatal Study Group. Saigal S, et al. **J Pediatr** 1995 May; 126(5 Pt 2):S61-7

One-year follow-up of 66 premature infants weighing 500 to 699 grams treated with a single dose of synthetic surfactant or air placebo at birth: results of a double-blind trial. American Exosurf Neonatal Study Group I. Walther FJ, et al. **J Pediatr** 1995 May;126(5 Pt 2):S13-9

Developmental care for very low-birth-weight infants [letter] Garland JS. **JAMA** 1995 May 24-31;273(20):1575; discussion 1577-8

Developmental care for very low-birth-weight infants [letter] Lacy JB. **JAMA** 1995 May 24-31;273(20):1575-6; discussion 1577-8

Developmental care for very low-birth-weight infants [letter] Ohisson A. **JAMA** 1995 May 24-31;273(20):1576; discussion 1577-8

Developmental care for very low-birth-weight infants [letter] Saigal S, et al. **JAMA** 1995 May 24-31; 273(20):1576-7; discussion 1577-8

Developmental care for very low-birth-weight infants [letter] Sepkowitz S. **JAMA** 1995 May 24-31;273(20):1577; discussion 1577-8

INFANT, PREMATURE, DISEASES

Developmental care for very low-birth-weight infants [letter] Garland JS. **JAMA** 1995 May 24-31;273(20):1575; discussion 1577-8

Developmental care for very low-birth-weight infants [letter] Lacy JB. **JAMA** 1995 May 24-31;273(20):1575-6; discussion 1577-8

Developmental care for very low-birth-weight infants [letter] Ohisson A. **JAMA** 1995 May 24-31;273(20):1576; discussion 1577-8

Developmental care for very low-birth-weight infants [letter] Saigal S, et al. **JAMA** 1995 May 24-31; 273(20):1576-7; discussion 1577-8

Developmental care for very low-birth-weight infants [letter] Sepkowitz S. **JAMA** 1995 May 24-31;273(20):1577; discussion 1577-8

Early-onset coagulase-negative staphylococcal sepsis in preterm neonate. National Institute of Child Health and Human Development (NICHD) Neonatal Research Network [letter] Stoll BJ, et al. **Lancet** 1995 May 13; 345(8959):1236-7

Use of epoetin (erythropoietin) in the anemia of prematurity. Novick D, et al. **West J Med** 1995 Apr;162(4):355-6

INFARCTION

Malignant epithelioid hemangioendothelioma of the tibia associated with a bone infarct in a patient who had Gaucher disease. A case report. Pins MR, et al. **J Bone Joint Surg Am** 1995 May;77(5):777-81

Segmental testicular infarction in the neonate: a case report. Penson DF, et al. **J Urol** 1995 Jun;153(6):1992-3

INFECTION

Parenteral versus oral antibiotic therapy. Craig WA, et al. **Med Clin North Am** 1995 May;79(3):497-508 (39 ref.)

Antibiotic failure. Cunha BA, et al. **Med Clin North Am** 1995 May;79(3):663-72 (13 ref.)

Antibiotic kinetics and dynamics for the clinician. Nicolau DP, et al. **Med Clin North Am** 1995 May;79(3):477-95 (45 ref.)

Hepatic metabolic response to injury and sepsis. Dahn MS, et al. **Surgery** 1995 May;117(5):520-30

INFECTIOUS MONONUCLEOSIS

Human and viral interleukin-10 in acute Epstein-Barr virus-induced infectious mononucleosis. Taga H, et al. **J Infect Dis** 1995 May;171(5):1347-50

INFERIOR COLLICULUS

Effects of L-baclofen and D-baclofen on the auditory system: a study of click-evoked potentials from the inferior colliculus in the rat. Szczepaniak WS, et al. **Ann Otol Rhinol Laryngol** 1995 May;104(5):399-404

INFERTILITY, FEMALE

Infertility and early pregnancy loss. Hakim RB, et al. **Am J Obstet Gynecol** 1995 May;172(5):1510-7

INFERTILITY, MALE

Fertility restoration by seminal tract washout in ejaculatory duct obstruction. Colpi GM, et al. **J Urol** 1995 Jun; 153(6):1948-50

INFLAMMATION

Cytokines, inflammation, and autoimmune diseases. Ward PA. **Hosp Pract (Off Ed)** 1995 May 15;30(5):35-41 (11 ref.)

INFLAMMATION MEDIATORS

Virus-induced airway hyperresponsiveness. Role of inflammatory cells and mediators. Folkerts G, et al. **Am J Respir Crit Care Med** 1995 May;151(5):1666–73; discussion 1673–4 (77 ref.)

Expression and biologic characterization of the murine chemokine KC. Bozic CR, et al. **J Immunol** 1995 Jun 1; 154(11):6048–57

INFLAMMATORY BOWEL DISEASES

Determinants of bone density in inflammatory bowel disease [letter] Bernstein CN. **Gastroenterology** 1995 May; 108(5):1607–9

Immunoregulatory role of interleukin 10 in patients with inflammatory bowel disease. Schreiber S, et al. **Gastroenterology** 1995 May;108(5):1434–44

E-cadherin expression in intestinal epithelium. Doğan A, et al. **J Clin Pathol** 1995 Feb;48(2):143–6

Measles vaccination as a risk factor for inflammatory bowel disease [letter] Baxter T, et al. **Lancet** 1995 May 27; 345(8961):1363–4

Measles vaccination as a risk factor for inflammatory bowel disease [letter] Calman KC. **Lancet** 1995 May 27; 345(8961):1362

Measles vaccination as a risk factor for inflammatory bowel disease [letter] Farrington P, et al. **Lancet** 1995 May 27; 345(8961):1362

Measles vaccination as a risk factor for inflammatory bowel disease [letter] MacDonald TT. **Lancet** 1995 May 27; 345(8961):1363; discussion 1364

Measles vaccination as a risk factor for inflammatory bowel disease [letter] Miller D, et al. **Lancet** 1995 May 27; 345(8961):1363

Measles vaccination as a risk factor for inflammatory bowel disease [letter] Minor PD. **Lancet** 1995 May 27; 345(8961):1362–3; discussion 1364

INFLUENZA

Sense and nonsense of influenza vaccination in asthma and chronic obstructive pulmonary disease. Rothbarth PH, et al. **Am J Respir Crit Care Med** 1995 May;151(5):1682–5; discussion 1685–6

From the Centers for Disease Control and Prevention. Update: influenza activity—United States and worldwide, 1994–95 season, and composition of the 1995–96 influenza vaccine. **JAMA** 1995 May 24–31;273(20):1565–6

INFLUENZA VACCINE

From the Centers for Disease Control and Prevention. Update: influenza activity—United States and worldwide, 1994–95 season, and composition of the 1995–96 influenza vaccine. **JAMA** 1995 May 24–31;273(20):1565–6

INFORMATION SERVICES

Evidence based medicine [editorial; comment] Davidoff F, et al. **BMJ** 1995 Apr 29;310(6987):1085–6. Comment on: BMJ 1995 Apr 29;310(6987):1122–6. Comment on: BMJ 1995 Apr 29;310(6987):1126–7. Comment on: BMJ 1995 Apr 29;310(6987):1141.

INFORMATION STORAGE AND RETRIEVAL

A problem-based learning approach to developing information-retrieval skills. Albritton TA, et al. **Acad Med** 1995 May;70(5):438–9

INFORMATION SYSTEMS

A Curriculum Information Management System. Petrusa ER, et al. **Acad Med** 1995 May;70(5):429

A proposal for a national mammography database: content, purpose, and value. Osuch JR, et al. **AJR Am J Roentgenol** 1995 Jun;164(6):1329–34; discussion 1335–6

The trouble with CHINS (community health information networks). Appleby C. **Hosp Health Netw** 1995 May 5; 69(9):42–4

Active surveillance for vaccine adverse effects [letter] Chen RT. **Lancet** 1995 May 27;345(8961):1369

INFORMATION THEORY

Digitoma. Morowitz HJ. **Hosp Pract (Off Ed)** 1995 May 15; 30(5):15–6

INFORMED CONSENT

Practicing cricothyrotomy on the newly dead [editorial; comment] Knopp RK. **Ann Emerg Med** 1995 May; 25(5):694–5. Comment on: Ann Emerg Med 1995 May;25(5):660–5.

Feasibility of obtaining family consent for teaching cricothyrotomy on the newly dead in the emergency department [see comments] Olsen J, et al. **Ann Emerg Med** 1995 May;25(5):660–5. Comment in: Ann Emerg Med 1995 May;25(5):694–5.

Dutch are split over donor consent [news] Sheldon T. **BMJ** 1995 Apr 29;310(6987):1089

Informed consent and blood transfusions: what does Krever's interim report mean to doctors? Capen K. **Can Med Assoc J** 1995 May 15;152(10):166?–5

Informed consent by children: the new reality. Kluge EH. **Can Med Assoc J** 1995 May 1;152(9):1495–7

Ethics of consent for babies in randomised clinical trials. The Steering Committee of the Collaborative UK ECMO Trial [letter] Field D. **Lancet** 1995 May 27;345(8961):1370

Ethics of consent for babies in randomised clinical trials [letter] McCormick MC. **Lancet** 1995 May 27; 345(8961):1370–1

Ethics of consent for babies in randomised clinical trials [letter] Meran JG. **Lancet** 1995 May 27;345(8961):1370

INGUINAL CANAL

Percutaneous transluminal angioplasty of infrainguinal vein graft stenosis: long-term outcome. Dunlop P, et al. **Br J Surg** 1995 Feb;82(2):204–6

INHIBIN

Isolation, culture, and characterization of the two cell subpopulations forming the rat decidua: differential gene expression for activin, follistatin, and decidual prolactin-related protein. Gu Y, et al. **Endocrinology** 1995 Jun;136(6):2451–8

Conversion of amylase-secreting rat pancreatic AR42J cells to neuronlike cells by activin A. Ohnishi H, et al. **J Clin Invest** 1995 May;95(5):2304–14

INJURY SEVERITY SCORE

Afghan war wounded: application of the Red Cross wound classification. Bowyer GW. **J Trauma** 1995 Jan;38(1):64–7

INPATIENTS

Behavioral problems in nursing home residents. Safe ways to manage dementia. Jarrett PG, et al. **Postgrad Med** 1995 May;97(5):189–91, 195–6 (21 ref.)

INSECT BITES AND STINGS

Use of epinephrine for anaphylaxis by emergency medical technicians in a wilderness setting. Fortenberry JE, et al. **Ann Emerg Med** 1995 Jun;25(6):785–7

INSECT VECTORS

Detection of falciparum malarial forms in naturally infected anophelines in Cameroon using a fluorescent anti-25-kD monoclonal antibody. Robert V, et al. **Am J Trop Med Hyg** 1995 Apr;52(4):366–9

INSECTICIDES

Insecticide-treated bed nets in control of malaria in Africa [letter] Shiff C, et al. **Lancet** 1995 May 27;345(8961):1375–6

INSERVICE TRAINING

Staffing. On-the-job retraining. Nordhaus-Bike AM. **Hosp Health Netw** 1995 May 20;69(10):51–2

INSTITUTIONALIZATION

Survival in institutionalized patients. Influence of dementia and loss of functional capacities. H ebrt M, et al. **Arch Neurol** 1995 May;52(5):469–76

INSUFFLATION

Pulmonary consequences of carbon dioxide insufflation for laparoscopic cholecystectomies. Kendall AP, et al. **Anaesthesia** 1995 Apr;50(4):286–9

Increases in intra-abdominal pressure affect pulmonary compliance. Obeid F, et al. **Arch Surg** 1995 May; 130(5):544–7; discussion 547–8

Is tracheal gas insufflation an alternative to extrapulmonary gas exchangers in severe ARDS? [see comments] Belghith M, et al. **Chest** 1995 May;107(5):1416–9. Comment in: Chest 1995 May;107(5):1186–7.

Primum non nocere [editorial; comment] Kirby RR. **Chest** 1995 May;107(5):1186–7. Comment on: Chest 1995 May;107(5):1416–9.

INSULIN

1988: The effect of glucose priming solutions in diabetic patients undergoing coronary artery bypass grafting. Updated in 1995. Ward WK, et al. **Ann Thorac Surg** 1995 May;59(5):1259–60

Insulin dependent diabetes in nonagenarians. Sturrock ND, et al. **BMJ** 1995 Apr 29;310(6987):1117–8

Role of the sympathoadrenal system in exercise-induced inhibition of insulin secretion. Effects of islet transplantation. Houwing H, et al. **Diabetes** 1995 May; 44(5):565–71

Altered glucose dependence of glucagon-like peptide 1(7–36)-induced insulin secretion from the Zucker (fa/fa) rat pancreas. Jia X, et al. **Diabetes** 1995 May;44(5):495–500

Defects in insulin secretion and action in women with a history of gestational diabetes. Ryan EA, et al. **Diabetes** 1995 May;44(5):506–12

Evidence that Rap1 carboxylmethylation is involved in regulated insulin secretion. Leiser M, et al. **Endocrinology** 1995 Jun;136(6):2521–30

Involvement of annexin-I in glucose-induced insulin secretion in rat pancreatic islets. Ohnishi M, et al. **Endocrinology** 1995 Jun;136(6):2421–6

Insulin inhibits nuclear phosphatase activity: requirement for the C-terminal domain of the insulin receptor. Reusch JE, et al. **Endocrinology** 1995 Jun;136(6):2464–9

Parallel regulation of the local vascular and systemic metabolic effects of insulin. Feldman RD, et al. **J Clin Endocrinol Metab** 1995 May;80(5):1556–9

Reduced insulin secretion: an independent predictor of body weight gain. Schwartz MW, et al. **J Clin Endocrinol Metab** 1995 May;80(5):1571–6

Relationship between insulin resistance and abnormal lipid profile in obese adolescents. Steinberger J, et al. **J Pediatr** 1995 May;126(5 Pt 1):690–5

INSULIN-LIKE GROWTH FACTOR I

Enhanced insulin-like growth factor molecules in idiopathic pulmonary fibrosis. Aston C, et al. **Am J Respir Crit Care Med** 1995 May;151(5):1597–603

Adaptation of the growth hormone and insulin-like growth factor-I axis to chronic and severe calorie or protein malnutrition. Oster MH, et al. **J Clin Invest** 1995 May; 95(5):2258–65

INSULIN-LIKE GROWTH FACTOR II

Insulin-like growth factor II in uterine smooth-muscle tumors: maintenance of genomic imprinting in leiomyomata and loss of imprinting in leiomyosarcomata. Vu TH, et al. **J Clin Endocrinol Metab** 1995 May;80(5):1670–6

T cell development in insulin-like growth factor-II transgenic mice. Kooijman R, et al. **J Immunol** 1995 Jun 1;154(11):5736–45

INSULIN RESISTANCE

Effects of recent, short-term hyperglycemia on responses to hypoglycemia in humans. Relevance to the pathogenesis of hypoglycemia unawareness and hyperglycemia-induced insulin resistance. Fanelli C, et al. **Diabetes** 1995 May; 44(5):513–9

Skeletal muscle GLUT4 protein concentration and aging in humans. Houmard JA, et al. **Diabetes** 1995 May; 44(5):555–60

Increased adipose tissue expression of tumor necrosis factor-alpha in human obesity and insulin resistance. Hotamisligil GS, et al. **J Clin Invest** 1995 May; 95(5):2409–15

Long-term dietary restriction in older-aged rhesus monkeys: effects on insulin resistance. Bodkin NL, et al. **J Gerontol A Biol Sci Med Sci** 1995 May;50(3):B142–7

Agonist: the case for insulin resistance as a necessary and sufficient cause of type II diabetes mellitus. Bogardus C. **J Lab Clin Med** 1995 May;125(5):556–8; discussion 559 (16 ref.)

Antagonist: diabetes and insulin resistance—philosophy, science, and the multiplier hypothesis. Robertson RP. **J Lab Clin Med** 1995 May;125(5):560–4; discussion 565 (22 ref.)

Relationship between insulin resistance and abnormal lipid profile in obese adolescents. Steinberger J, et al. **J Pediatr** 1995 May;126(5 Pt 1):690–5

INSURANCE CLAIM REVIEW

Reduction mammaplasty: criteria for insurance coverage. Seitchik MW. **Plast Reconstr Surg** 1995 May;95(6):1029–32

INSURANCE, HEALTH

Defining basic services and de-insuring the rest: the wrong diagnosis and the wrong prescription. Rachlis MM. **Can Med Assoc J** 1995 May 1;152(9):1401–5

INSURANCE, LONG-TERM CARE

Medicaid. Will the public program neglect the poor to pay for the elderly? Hudson T. **Hosp Health Netw** 1995 May 20;69(10):28–30, 32, 34

INTEGRINS

Tissue distribution of fusion regulatory protein-1 and fusion regulatory protein-2. Tabata N, et al. **Arch Pathol Lab Med** 1995 May;119(5):461–6

C5a- and tumor necrosis factor-alpha-induced leukocytosis occurs independently of beta 2 integrins and L-selectin: differential effects on neutrophil adhesion molecule expression in vivo. Jagels MA, et al. **Blood** 1995 May 15; 85(10):2900–9

Coordinated expression of the vitronectin receptor and the urokinase-type plasminogen activator receptor in metastatic melanoma cells. Nip J, et al. **J Clin Invest** 1995 May;95(5):2096–103

Human skin mast cells express functional beta 1 integrins that mediate adhesion to extracellular matrix proteins.

INTEGRINS

Columbo M, et al. **J Immunol** 1995 Jun 1;154(11):6058–64
Talin does not associate exclusively with alpha 2b beta 3 integrin in activated human platelets. Escolar G, et al. **J Lab Clin Med** 1995 May;125(5):597–607

INTELLIGENCE TESTS

Association of intelligence with severity of posttraumatic stress disorder symptoms in Vietnam Combat veterans. McNally RJ, et al. **Am J Psychiatry** 1995 Jun;152(6):936–8

INTENSIVE CARE

An adaptation of the objective structured clinical examination to a final year medical student course in anaesthesia and intensive care. Critchley LA, et al. **Anaesthesia** 1995 Apr; 50(4):354–8
Rationing intensive care. Neurosurgical intensive care in the south east [letter] Bell BA. **BMJ** 1995 Apr 15; 310(6985):1011
Rationing intensive care. Crisis reactions to shortages should be replaced by analysis of strategic services [letter] Bull AR. **BMJ** 1995 Apr 15;310(6985):1010
Rationing intensive care. High dependency units may be the answer [letter] Ryan DW. **BMJ** 1995 Apr 15; 310(6985):1010–1
Outcome of renal transplant recipients in the ICU. Sadaghdar H, et al. **Chest** 1995 May;107(5):1402–5

INTENSIVE CARE, NEONATAL

Exposure to invasive procedures in neonatal intensive care unit admissions. Barker DP, et al. **Arch Dis Child Fetal Neonatal Ed** 1995 Jan;72(1):F47–8
Clinical trials and neonatal intensive care [letter] Elbourne D, et al. **Arch Dis Child Fetal Neonatal Ed** 1995 Jan; 72(1):F79
Audit of neonatal intensive care transport [letter] Whitfield JM. **Arch Dis Child Fetal Neonatal Ed** 1995 Jan; 72(1):F79–80
Reducing donor exposure in preterm infants requiring multiple blood transfusions. Wood A, et al. **Arch Dis Child Fetal Neonatal Ed** 1995 Jan;72(1):F29–33
Developmental care for very low-birth-weight infants [letter] Garland JS. **JAMA** 1995 May 24–31;273(20):1575; discussion 1577–8
Developmental care for very low-birth-weight infants [letter] Lacy JB. **JAMA** 1995 May 24–31;273(20):1575–6; discussion 1577–8
Developmental care for very low-birth-weight infants [letter] Ohisson A. **JAMA** 1995 May 24–31;273(20):1576; discussion 1577–8
Developmental care for very low-birth-weight infants [letter] Saigal S, et al. **JAMA** 1995 May 24–31; 273(20):1576–7; discussion 1577–8
Developmental care for very low-birth-weight infants [letter] Sepkowitz S. **JAMA** 1995 May 24–31;273(20):1577; discussion 1577–8

INTENSIVE CARE UNITS

Short-stay carotid endarterectomy is safe and cost-effective. Kraiss LW, et al. **Am J Surg** 1995 May;169(5):512–5
Cost-effective carotid endarterectomy. Luna G, et al. **Am J Surg** 1995 May;169(5):516–8
Intensive care for critically ill elderly: mortality, costs, and quality of life. Review of the literature. Chelluri L, et al. **Arch Intern Med** 1995 May 22;155(10):1013–22 (89 ref.)
Age as a factor in critical care unit admissions. Nuckton TJ, et al. **Arch Intern Med** 1995 May 22;155(10):1087–92
Rationing intensive care. Neurosurgical intensive care in the south east [letter] Bell BA. **BMJ** 1995 Apr 15; 310(6985):1011
Rationing intensive care. High dependency units may be the answer [letter] Ryan DW. **BMJ** 1995 Apr 15; 310(6985):1010–1
Economic analysis of the intensive care unit: a dilemma [editorial; comment] Bone RC. **Crit Care Med** 1995 May; 23(5):805. Comment on: Crit Care Med 1995 May;23(5):964–72.
A review of cost studies of intensive care units: problems with the cost concept [see comments] Gyldmark M. **Crit Care Med** 1995 May;23(5):964–72 (30 ref.). Comment in: Crit Care Med 1995 May;23(5):805.
Do elderly patients overutilize healthcare resources and benefit less from them than younger patients? A study of patients who underwent craniotomy for treatment of neoplasm. Layon AJ, et al. **Crit Care Med** 1995 May; 23(5):829–34

INTENSIVE CARE UNITS, NEONATAL

Perinatal predictors of duration and cost of hospitalization for premature infants. Jijon CR, et al. **Clin Pediatr (Phila)** 1995 Feb;34(2):79–85

INTERCELLULAR ADHESION MOLECULE-1

Circulating ICAM-1 is increased in septic shock. Sessler CN, et al. **Am J Respir Crit Care Med** 1995 May;151(5):1420–7
Coblockade of the LFA1:ICAM and CD28/CTLA4:B7 pathways is a highly effective means of preventing acute lethal graft-versus-host disease induced by fully major histocompatibility complex-disparate donor grafts. Blazar BR, et al. **Blood** 1995 May 1;85(9):2607–18
Dependency on intercellular adhesion molecule recognition and local interleukin-2 provision in generation of an in vivo CD8+ T-cell immune response to murine myeloid leukemia. Boyer MW, et al. **Blood** 1995 May 1; 85(9):2498–506
Increased serum cytokines and intercellular adhesion molecule-1 in fulminant Rocky Mountain spotted fever. Sessler CN, et al. **Crit Care Med** 1995 May;23(5):973–6 (24 ref.)
Serum intercellular adhesion molecule-1 levels in chronic hepatitis C: association with disease activity and response to interferon alpha. Nouri-Aria KT, et al. **Gut** 1995 Apr; 36(4):599–603
Follicular thyroid cells of autoimmune thyroiditis may coexpress ICAM-1 (CD54) and its natural ligand LFA-1 (CD11a/CD18). Bagnasco M, et al. **J Allergy Clin Immunol** 1995 May;95(5 Pt 1):1036–43
Hepatitis C virus (HCV) genotype, tissue HCV antigens, hepatocellular expression of HLA-A,B,C, and intercellular adhesion-1 molecules. Clues to pathogenesis of hepatocellular damage and response to interferon treatment in patients with chronic hepatitis C. Ballardini G, et al. **J Clin Invest** 1995 May;95(5):2067–75
Novel isoforms of murine intercellular adhesion molecule-1 generated by alternative RNA splicing. King PD, et al. **J Immunol** 1995 Jun 1;154(11):6080–93

INTERFERON ALFA-2A

Reversible hepatic steatosis in patients treated with interferon alfa-2a and 5-fluorouracil. Sørensen P, et al. **Cancer** 1995 May 15;75(10):2592–6
High avidity IFN-neutralizing antibodies in pharmaceutically prepared human IgG. Ross C, et al. **J Clin Invest** 1995 May;95(5):1974–8

INTERFERON ALFA-2B

Use of intracavitary interferon-alpha-2b in the prophylactic treatment of patients with superficial bladder cancer. Moltó L, et al. **Cancer** 1995 Jun 1;75(11):2720–6
Alpha 2b-interferon inhibits rat liver regeneration after partial hepatectomy without affecting thymidine kinase activity. Theocharis SE, et al. **J Lab Clin Med** 1995 May; 125(5):588–96
Reversible hypopituitarism after interferonalfa therapy [letter] Sakane N, et al. **Lancet** 1995 May 20;345(8960):1305
A comparison of three interferon alfa-2b regimens for the long-term treatment of chronic non-A, non-B hepatitis. Multicenter Study Group [see comments] Poynard T, et al. **N Engl J Med** 1995 Jun 1;332(22):1457–62. Comment in: N Engl J Med 1995 Jun 1;332(22):1509–11.

INTERFERON-ALPHA

Prolonged administration of interferon-alpha in patients with chronic-phase Philadelphia chromosome-positive chronic myelogenous leukemia before allogeneic bone marrow transplantation may adversely affect transplant outcome. Beelen DW, et al. **Blood** 1995 May 15;85(10):2981–90
Interferon-alpha therapy in chronic myelogenous leukemia: questions related to the German randomized trial. Kantarjian HM, et al. **Blood** 1995 May 15;85(10):2998–9, 3000–2
Alpha-interferon in the treatment of chronic myeloid leukemia. The Italian Cooperative Study Group on Chronic Myeloid Leukemia [letter] Tura S, et al. **Blood** 1995 May 15;85(10):2999–3002
IFN-alpha treatment suppresses the development of experimental autoimmune myasthenia gravis. Shenoy M, et al. **J Immunol** 1995 Jun 1;154(11):6203–8
Interferon and hepatitis C virus infection [editorial; comment] Terrault N, et al. **N Engl J Med** 1995 Jun 1;332(22):1509–11 . Comment on: N Engl J Med 1995 Jun 1;332(22):1457–62. Comment on: N Engl J Med 1995 Jun 1;332(22):1463–6.
Pattern of neurobehavioral deficits associated with interferon alfa therapy for leukemia. Pavol MA, et al. **Neurology** 1995 May;45(5):947–50

INTERFERON-BETA

High avidity IFN-neutralizing antibodies in pharmaceutically prepared human IgG. Ross C, et al. **J Clin Invest** 1995 May;95(5):1974–8
Severe necrotizing cutaneous lesions complicating treatment with interferon beta-1b [letter] Sheremata WA, et al. **N Engl J Med** 1995 Jun 8;332(23):1584

INTERFERON-GAMMA, RECOMBINANT

High avidity IFN-neutralizing antibodies in pharmaceutically prepared human IgG. Ross C, et al. **J Clin Invest** 1995 May;95(5):1974–8
Antimicrobial response of a T cell-deficient host to cytokine therapy: effect of interferon-gamma in experimental visceral leishmaniasis in nude mice. Murray HW, et al. **J Infect Dis** 1995 May;171(5):1309–16

INTERFERON TYPE II

Interferon gamma inhibits luteinized human granulosa cell steroid production in vitro. Best CL, et al. **Am J Obstet Gynecol** 1995 May;172(5):1505–10
Interferon-gamma and epithelial cell activation in Sjögren's syndrome. Brookes SM, et al. **Br J Rheumatol** 1995 Mar; 34(3):226–31
Interleukin 4, interferon-gamma, and prostaglandin E impact the osteoclastic cell-forming potential of murine bone marrow macrophages. Lacey DL, et al. **Endocrinology** 1995 Jun;136(6):2367–76
Antitumor actions of interferon-gamma and interleukin-1 beta on human papillary thyroid carcinoma cell lines. Yip I, et al. **J Clin Endocrinol Metab** 1995 May;80(5):1664–9
IFN-gamma-dependent IL-7 gene regulation in keratinocytes. Ariizumi K, et al. **J Immunol** 1995 Jun 1; 154(11):6031–9
Down-regulating effects of IL-4 and IL-10 on the IFN-gamma response in atopic dermatitis. Lester MR, et al. **J Immunol** 1995 Jun 1;154(11):6174–81
The interferon-stimulated response element and a kappa B site mediate synergistic induction of murine IP-10 gene transcription by IFN-gamma and TNF-alpha. Ohmori Y, et al. **J Immunol** 1995 May 15;154(10):5235–44
IL-12 is required for natural killer cell activation and subsequent T helper 1 cell development in experimental leishmaniasis. Scharton-Kersten T, et al. **J Immunol** 1995 May 15;154(10):5320–30
Activation of gamma delta T cells for production of IFN-gamma is mediated by bacteria via macrophage-derived cytokines IL-1 and IL-12. Skeen MJ, et al. **J Immunol** 1995 Jun 1;154(11):5832–41
Long-term treatment of osteopetrosis with recombinant human interferon gamma [see comments] Key LL Jr, et al. **N Engl J Med** 1995 Jun 15;332(24):1594–9. Comment in: N Engl J Med 1995 Jun 15;332(24):1639–40.

INTERFERONS

A randomized, double-blind, placebo-controlled trial of systemically administered interferon-alpha, -beta, or -gamma in combination with cryotherapy for the treatment of condyloma acuminatum. Bonnez W, et al. **J Infect Dis** 1995 May;171(5):1081–9

INTERINSTITUTIONAL RELATIONS

Harnessing the profit motive [editorial] **Lancet** 1995 May 13; 345(8959):1189–90

INTERLEUKIN-1

Extension of the life span of pressure ulcer fibroblasts with recombinant human interleukin-1 beta. Vande Berg JS, et al. **Am J Pathol** 1995 May;146(5):1273–82
Increased interleukin-1 and interleukin-6 serum concentrations in severe primary pulmonary hypertension. Humbert M, et al. **Am J Respir Crit Care Med** 1995 May; 151(5):1628–31
Human alveolar macrophages produce predominantly the 35-kD pro-forms of interleukin-1 alpha and interleukin-1 beta when stimulated with lipopolysaccharide. Janson RW, et al. **Am J Respir Crit Care Med** 1995 May;151(5):1613–20
Prolongation of skin allografts by recombinant tumor necrosis factor and interleukin-1. Parenteau GL, et al. **Ann Surg** 1995 May;221(5):572–7; discussion 577–8
Interleukin-1-induced leukocyte extravasation across rat mesenteric microvessels is mediated by platelet-activating factor. Nourshargh S, et al. **Blood** 1995 May 1;85(9):2553–8
The effect of liposomally conjugated methotrexate upon mediator release from human peripheral blood monocytes. Williams AS, et al. **Br J Rheumatol** 1995 Mar;34(3):241–5
Patterns of cytokine expression in community-acquired pneumonia. Puren AJ, et al. **Chest** 1995 May;107(5):1342–9
Interleukin-1 receptor antagonist modifies the changes in vital organs induced by acute necrotizing pancreatitis in a rat experimental model. Tanaka N, et al. **Crit Care Med** 1995 May;23(5):901–8
Interleukin-1 stimulates prostaglandin E production by human trophoblast cells from first and third trimesters. Shimonovitz S, et al. **J Clin Endocrinol Metab** 1995 May; 80(5):1641–6
Antitumor actions of interferon-gamma and interleukin-1 beta on human papillary thyroid carcinoma cell lines. Yip I, et al. **J Clin Endocrinol Metab** 1995 May;80(5):1664–9
A randomized, controlled trial of IL-10 in humans. Inhibition of inflammatory cytokine production and immune responses. Chernoff AE, et al. **J Immunol** 1995 May 15; 154(10):5492–9
Neutrophil accumulation and activation by homologous IL-8 in rabbits. IL-8 induces destruction of cartilage and production of IL-1 and IL-1 receptor antagonist in vivo. Matsukawa A, et al. **J Immunol** 1995 May 15; 154(10):5418–25
Synergism of intratracheally administered tumor necrosis factor with interleukin-1 in the induction of lung edema in rats. Wesselius LJ, et al. **J Lab Clin Med** 1995 May; 125(5):618–25

INTERLEUKIN-2

Rational therapy for cutaneous T-cell lymphomas in the

1990s. Fact or fancy? [editorial; comment] Bunn PA Jr. **Arch Dermatol** 1995 May;131(5):603–5. Comment on: Arch Dermatol 1995 May;131(5):574–9.
High-dose recombinant interleukin-2 in advanced cutaneous T-cell lymphoma [see comments] Marolleau JP, et al. **Arch Dermatol** 1995 May;131(5):574–9. Comment in: Arch Dermatol 1995 May;131(5):603–5.
Autoimmune disorders and interleukin-2 therapy: a step toward 'unanswered questions' [letter] Wolkenstein P, et al. **Arch Dermatol** 1995 May;131(5):615–6
Dependency on intercellular adhesion molecule recognition and local interleukin-2 provision in generation of an in vivo CD8+ T-cell immune response to murine myeloid leukemia. Boyer MW, et al. **Blood** 1995 May 1; 85(9):2498–506
T-cell clonality in synovial fluid from rheumatoid joints before and after culture in interleukin-2. Karim SN, et al. **Br J Rheumatol** 1995 Mar;34(3):232–5
Interleukin-2-induced splenic enlargement. Pozniak MA, et al. **Cancer** 1995 Jun 1;75(11):2737–41
IL-2 enhances the function of recombinant poxvirus-based vaccines in the treatment of established pulmonary metastases. Bronte V, et al. **J Immunol** 1995 May 15; 154(10):5282–92
Cyclic AMP inhibits expression of the IL-2 gene through the nuclear factor of activated T cells (NF-AT) site, and transfection of NF-AT cDNAs abrogates the sensitivity of EL-4 cells to cyclic AMP. Tsuruta L, et al. **J Immunol** 1995 May 15;154(10):5255–64
Radiation-induced effects on murine kidney tumor cells: role in the interaction of local irradiation and immunotherapy. Younes E, et al. **J Urol** 1995 Jun;153(6):2029–33

INTERLEUKIN-3

Interleukin-3 (IL-3) poor-responsive inbred mouse strains carry the identical deletion of a branch point in the IL-3 receptor alpha subunit gene. Hara T, et al. **Blood** 1995 May 1;85(9):2331–6
Improved cytogenetics in multiple myeloma: a study of 151 patients including 117 patients at diagnosis. Laï JL, et al. **Blood** 1995 May 1;85(9):2490–7 (41 ref.)

INTERLEUKIN-4

sVCAM-1 levels after segmental antigen challenge correlate with eosinophil influx, IL-4 and IL-5 production, and the late phase response. Zangrilli JG, et al. **Am J Respir Crit Care Med** 1995 May;151(5):1346–53
Interleukin 4, interferon-gamma, and prostaglandin E impact the osteoclastic cell-forming potential of murine bone marrow macrophages. Lacey DL, et al. **Endocrinology** 1995 Jun;136(6):2367–76
T helper 2 cells are subject to high dose oral tolerance and are not essential for its induction. Garside P, et al. **J Immunol** 1995 Jun 1;154(11):5649–55
Infection of IL-4-deficient mice with the parasitic nematode Brugia malayi demonstrates that host resistance is not dependent on a T helper 2-dominated immune response. Lawrence RA, et al. **J Immunol** 1995 Jun 1; 154(11):5995–6001
Down-regulating effects of IL-4 and IL-10 on the IFN-gamma response in atopic dermatitis. Lester MR, et al. **J Immunol** 1995 Jun 1;154(11):6174–81

INTERLEUKIN-5

sVCAM-1 levels after segmental antigen challenge correlate with eosinophil influx, IL-4 and IL-5 production, and the late phase response. Zangrilli JG, et al. **Am J Respir Crit Care Med** 1995 May;151(5):1346–53
A nuclear factor of activated T cell-like transcription factor in mast cells is involved in IL-5 gene regulation after IgE plus antigen stimulation. Prieschl EE, et al. **J Immunol** 1995 Jun 1;154(11):6112–9
Production of IL-5 by human NK cells and regulation of IL-5 secretion by IL-4, IL-10, and IL-12. Warren HS, et al. **J Immunol** 1995 May 15;154(10):5144–52

INTERLEUKIN-6

Increased interleukin-1 and interleukin-6 serum concentrations in severe primary pulmonary hypertension. Humbert M, et al. **Am J Respir Crit Care Med** 1995 May; 151(5):1628–31
Circulating interleukin-6 levels in patients with bronchial asthma. Yokoyama A, et al. **Am J Respir Crit Care Med** 1995 May;151(5):1354–8
Thrombopoietic effects and toxicity of interleukin-6 in patients with ovarian cancer before and after chemotherapy: a multicentric placebo-controlled, randomized phase Ib study. D'Hondt V, et al. **Blood** 1995 May 1;85(9):2347–53
Contact- and growth factor-dependent survival in a canine marrow-derived stromal cell line. Huss R, et al. **Blood** 1995 May 1;85(9):2414–21
Improved cytogenetics in multiple myeloma: a study of 151 patients including 117 patients at diagnosis. Laï JL, et al. **Blood** 1995 May 1;85(9):2490–7 (41 ref.)
Patterns of cytokine expression in community-acquired pneumonia. Puren AJ, et al. **Chest** 1995 May;107(5):1342–9
Effects of hydroxyethyl starch after trauma-hemorrhagic shock: restoration of macrophage integrity and prevention of increased circulating interleukin-6 levels [see comments] Schmand JF, et al. **Crit Care Med** 1995 May;23(5):806–14 . Comment in: Crit Care Med 1995 May;23(5):795–7.
Elevation of interleukin-6 in inflammatory bowel disease is macrophage- and epithelial cell-dependent. Kusugami K, et al. **Dig Dis Sci** 1995 May;40(5):949–59
Circadian characteristics of circulating interleukin-6 in men. Sothern RB, et al. **J Allergy Clin Immunol** 1995 May;95(5 Pt 1):1029–35
Interleukin-6 causes hypocholesterolemia in middle-aged and old rhesus monkeys. Ettinger WH Jr, et al. **J Gerontol A Biol Sci Med Sci** 1995 May;50(3):M137–40
Costimulation with B7-1, IL-6, and IL-12 is sufficient for primary generation of murine antitumor cytolytic T lymphocytes in vitro. Gajewski TF, et al. **J Immunol** 1995 Jun 1;154(11):5637–48
Tenidap-modulated proinflammatory cytokine activation of a monocyte cell line. Golding S, et al. **J Immunol** 1995 May 15;154(10):5384–90

INTERLEUKIN-7

IFN-gamma-dependent IL-7 gene regulation in keratinocytes. Ariizumi K, et al. **J Immunol** 1995 Jun 1; 154(11):6031–9
Synergistic effects of IL-7 and IL-12 on human T cell activation. Mehrotra PT, et al. **J Immunol** 1995 May 15; 154(10):5093–102

INTERLEUKIN-8

Interleukin-8. Differential expression in lone fibrosing alveolitis and systemic sclerosis. Southcott AM, et al. **Am J Respir Crit Care Med** 1995 May;151(5):1604–12
Increased gastric production of interleukin-8 and tumour necrosis factor in patients with Helicobacter pylori infection. Fan XG, et al. **J Clin Pathol** 1995 Feb;48(2):133–6
Specific increase in interleukin-8 concentrations in dialysis fluid of patients with peritonitis receiving continuous ambulatory peritoneal dialysis. Ko YC, et al. **J Clin Pathol** 1995 Feb;48(2):115–9
Macrophage inflammatory protein-1 alpha and IL-8 stimulate the motility but suppress the resorption of isolated rat osteoclasts. Fuller K, et al. **J Immunol** 1995 Jun 1; 154(11):6065–72
Neutrophil accumulation and activation by homologous IL-8 in rabbits. IL-8 induces destruction of cartilage and production of IL-1 and IL-1 receptor antagonist in vivo. Matsukawa A, et al. **J Immunol** 1995 May 15; 154(10):5418–25
IL-8 is expressed by human peripheral blood eosinophils. Evidence for increased secretion in asthma. Yousefi S, et al. **J Immunol** 1995 May 15;154(10):5481–90

INTERLEUKIN-9

IL-9 induces expression of granzymes and high-affinity IgE receptor in murine T helper clones. Louahed J, et al. **J Immunol** 1995 May 15;154(10):5061–70

INTERLEUKIN-10

Serum levels of interleukin-10 in patients with diffuse large cell lymphoma: lack of correlation with prognosis. Cortes JE, et al. **Blood** 1995 May 1;85(9):2516–20
Interleukin-10 is a proliferation factor but not a differentiation factor for human myeloma cells. Lu ZY, et al. **Blood** 1995 May 1;85(9):2521–7
Immunoregulatory role of interleukin 10 in patients with inflammatory bowel disease. Schreiber S, et al. **Gastroenterology** 1995 May;108(5):1434–44
A randomized, controlled trial of IL-10 in humans. Inhibition of inflammatory cytokine production and immune responses. Chernoff AE, et al. **J Immunol** 1995 May 15; 154(10):5492–9
Down-regulating effects of IL-4 and IL-10 on the IFN-gamma response in atopic dermatitis. Lester MR, et al. **J Immunol** 1995 Jun 1;154(11):6174–81
Administration of noncytolytic IL-10/Fc in murine models of lipopolysaccharide-induced septic shock and allogeneic islet transplantation. Zheng XX, et al. **J Immunol** 1995 May 15;154(10):5590–600
Human and viral interleukin-10 in acute Epstein-Barr virus-induced infectious mononucleosis. Taga H, et al. **J Infect Dis** 1995 May;171(5):1347–50

INTERLEUKIN-12

Interleukin-12 enhances peripheral hematopoiesis in vivo. Jackson JD, et al. **Blood** 1995 May 1;85(9):2371–6
IL-12 directly enhances in vitro murine erythropoiesis in combination with IL-4 and stem cell factor. Dybedal I, et al. **J Immunol** 1995 May 15;154(10):4950–5
Costimulation with B7-1, IL-6, and IL-12 is sufficient for primary generation of murine antitumor cytolytic T lymphocytes in vitro. Gajewski TF, et al. **J Immunol** 1995 Jun 1;154(11):5637–48
Dendritic cells produce IL-12 and direct the development of Th1 cells from naive CD4+ T cells. Macatonia SE, et al. **J Immunol** 1995 May 15;154(10):5071–9
Synergistic effects of IL-7 and IL-12 on human T cell activation. Mehrotra PT, et al. **J Immunol** 1995 May 15; 154(10):5093–102
IL-12 is required for natural killer cell activation and subsequent T helper 1 cell development in experimental leishmaniasis. Scharton-Kersten T, et al. **J Immunol** 1995 May 15;154(10):5320–30
Effect of IL-12 on immune suppression and suppressor cell induction by ultraviolet radiation. Schmitt DA, et al. **J Immunol** 1995 May 15;154(10):5114–20

INTERLEUKINS

Production of IL-5 by human NK cells and regulation of IL-5 secretion by IL-4, IL-10, and IL-12. Warren HS, et al. **J Immunol** 1995 May 15;154(10):5144–52

INTERMITTENT POSITIVE-PRESSURE VENTILATION

Intermittent positive pressure respiration in tetanus neonatorum. 1960 [classical article] Sykes MK. **Anaesthesia** 1995 Apr;50(4):332–7
An analysis of desynchronization between the spontaneously breathing patient and ventilator during inspiratory pressure support. Fabry B, et al. **Chest** 1995 May;107(5):1387–94

INTERNAL MEDICINE

Improving the format of morning report [letter] Bassiri A, et al. **Acad Med** 1995 May;70(5):342–3
A rotating clinic schedule that avoids conflicts with the inpatient call schedule. Clyburn EB, et al. **Acad Med** 1995 May;70(5):451
Training internal medicine residents in the community: the Minnesota experience. Parenti CM, et al. **Acad Med** 1995 May;70(5):366–9
Feedback from chief residents about proposed revisions of the special requirements for internal medicine residencies. Reynolds PP, et al. **Acad Med** 1995 May;70(5):415–7
A practical program to improve residents' teaching. Spickard A 3rd, et al. **Acad Med** 1995 May;70(5):451–2
An advanced course in physical diagnosis for residents. Wood JM, et al. **Acad Med** 1995 May;70(5):453
Presentation of the 1995 Robert H. Williams Distinguished Chair of Medicine Award to William Nimmons Kelley, MD. **Am J Med** 1995 May;98(5):425–7
Morbidity, mortality, and charges for hospital care of the elderly: a comparison of internists' and family physicians' admissions. McGann KP, et al. **J Fam Pract** 1995 May; 40(5):443–8
General internal medicine. Fletcher RH, et al. **JAMA** 1995 Jun 7;273(21):1681–2

INTERNATIONAL COOPERATION

Pharmaceutical donations to eastern Europe [letter] Bradley BW. **BMJ** 1995 Apr 29;310(6987):1141
Special report on the ISIS-4 study [news] **Circulation** 1995 May 15;91(10):2503
European cooperation in gastroenterology. Arvanitakis C. **Gut** 1995 Apr;36(4):637–8
Surplus supplies. From first to third. Montague J. **Hosp Health Netw** 1995 May 20;69(10):48, 51

INTERNATIONAL EDUCATIONAL EXCHANGE

Analysis of an international emergency medical service train-the-trainer program. Pirrallo RG, et al. **Ann Emerg Med** 1995 May;25(5):656–9

INTERNATIONAL SYSTEM OF UNITS

A proposed SI unit for number [letter] Baron DN. **J Clin Pathol** 1995 Feb;48(2):187

INTERNSHIP AND RESIDENCY

A special residency program for immigrant physicians in Israel. Alkan M, et al. **Acad Med** 1995 May;70(5):455
Improving the format of morning report [letter] Bassiri A, et al. **Acad Med** 1995 May;70(5):342–3
Reorganization of postpartum rounds. Blake KD, et al. **Acad Med** 1995 May;70(5):432
Residency directors' predictions of candidates' performances on a licensing examination. Brailovsky CA, et al. **Acad Med** 1995 May;70(5):410–4
A rotating clinic schedule that avoids conflicts with the inpatient call schedule. Clyburn EB, et al. **Acad Med** 1995 May;70(5):451
A formal mentoring program in a pediatric residency. Curtis JA, et al. **Acad Med** 1995 May;70(5):453–4
Choosing prescription drugs rationally: a curriculum for a family practice residency program. Gaspar DL. **Acad Med** 1995 May;70(5):454–5
An assessment and teaching tool for interpersonal communication skills. Kosower E. **Acad Med** 1995 May; 70(5):452–3
Residents' perceptions of patient volume and amount of faculty precepting in a general medicine ambulatory practice. Litzelman DK. **Acad Med** 1995 May;70(5):448
Training internal medicine residents in the community: the Minnesota experience. Parenti CM, et al. **Acad Med** 1995

May;70(5):366–9
Feedback from chief residents about proposed revisions of the special requirements for internal medicine residencies. Reynolds PP, et al. **Acad Med** 1995 May;70(5):415–7
A practical program to improve residents' teaching. Spickard A 3rd, et al. **Acad Med** 1995 May;70(5):451–2
The family medicine/family systems case consultation: low-key, high-yield learning. Swain GR, et al. **Acad Med** 1995 May;70(5):455–6
A standardized patient program to evaluate summarization skills in patient interviews. Wolf FM, et al. **Acad Med** 1995 May;70(5):443
An advanced course in physical diagnosis for residents. Wood JM, et al. **Acad Med** 1995 May;70(5):453
Human behavior and mental health. American Academy of Family Physicians and the American Psychiatric Association. **Am Fam Physician** 1995 May 1;51(6):1599–600, 1603
Patient age as a determinant of housestaff time allocation [letter] Cody EE, et al. **Am J Med** 1995 May;98(5):515–7
Innocent bystander. LaCombe MA. **Am J Med** 1995 May; 98(5):507–8
Preventing adverse events [letter] Berg AM. **Ann Intern Med** 1995 Jun 15;122(12):962; discussion 964
Preventing adverse effects [letter] Bielefeldt K. **Ann Intern Med** 1995 Jun 15;122(12):962–3; discussion 964
Preventing adverse effects [letter] Cantor MD. **Ann Intern Med** 1995 Jun 15;122(12):964
Preventing adverse effects [letter] Casner PR. **Ann Intern Med** 1995 Jun 15;122(12):963; discussion 964
Preventing adverse effects [letter] Granich R, et al. **Ann Intern Med** 1995 Jun 15;122(12):963
Preventing adverse effects [letter] O'Mahony J. **Ann Intern Med** 1995 Jun 15;122(12):963; discussion 964
Laboratory medicine training for clinical house officers. The role of clinical pathology [editorial; comment] Burke MD. **Arch Pathol Lab Med** 1995 May;119(5):399–400. Comment on: Arch Pathol Lab Med 1995 May;119(5):480–2.
A laboratory rotation for medical house officers. Bridging the gap [see comments] Griffiths EB, et al. **Arch Pathol Lab Med** 1995 May;119(5):480–2. Comment in: Arch Pathol Lab Med 1995 May;119(5):399–400.
Denied training, physician heartened by support [letter] Ezekiel D. **Can Med Assoc J** 1995 Apr 15;152(8):1187
More pearls [letter] Grauer K. **J Fam Pract** 1995 May; 40(5):509
More pearls [letter] Miller S. **J Fam Pract** 1995 May; 40(5):433, 509
Physician, educate thyself. Nash IS, et al. **JAMA** 1995 May 17;273(19):1533–4

INTERPROFESSIONAL RELATIONS

The importance of communication between the pathologist and the clinician in caring for patients receiving gynecologic treatment. Farias-Eisner R, et al. **Am J Clin Pathol** 1995 Apr;103(4 Suppl 1):S13–6
Importance of communication between transfusion medicine specialists and clinicians. Gresens CJ, et al. **Am J Clin Pathol** 1995 Apr;103(4 Suppl 1):S3–8
The pathologist-clinician interaction. A key to achieving desired patient outcomes [editorial] Hilborne LH. **Am J Clin Pathol** 1995 Apr;103(4 Suppl 1):S1–2
Clinicians and pathologists in the management of breast disease. An evolving relationship. Hoda SA, et al. **Am J Clin Pathol** 1995 Apr;103(4 Suppl 1):S17–20
Pathologist-gastroenterologist interaction. The changing role of the pathologist. Lewin DN, et al. **Am J Clin Pathol** 1995 Apr;103(4 Suppl 1):S9–12
Communication between the pathologist and urologist. Focus on prostate cancer. Skinner EC, et al. **Am J Clin Pathol** 1995 Apr;103(4 Suppl 1):S21–3

INTERVERTEBRAL DISK DISPLACEMENT

Laparoscopic lumbar discectomy. Zelko JR, et al. **Am J Surg** 1995 May;169(5):496–8
The lumbar herniated disk of pregnancy: a report of six cases identified by magnetic resonance imaging. LaBan MM, et al. **Arch Phys Med Rehabil** 1995 May;76(5):476–9

INTERVIEWS

Structured student interviews of elders at home during a family practice clerkship. Thom D, et al. **Acad Med** 1995 May;70(5):446–7

INTESTINAL ABSORPTION

Effect of olsalazine on sodium-dependent bile acid transport in rat ileum. Chawla A, et al. **Dig Dis Sci** 1995 May; 40(5):943–8
Uptake and translocation of microparticles in small intestine. Morphology and quantification of particle distribution. Hodges GM, et al. **Dig Dis Sci** 1995 May;40(5):967–75
Effects of enteral feedback inhibition on motility, luminal flow, and absorption of nutrients in proximal gut of minipigs. Huge A, et al. **Dig Dis Sci** 1995 May; 40(5):1024–34
Absorptive hyperemia. Schulze-Delrieu K. **Gastroenterology** 1995 May;108(5):1599–60
Role of 5-hydroxytryptamine in intestinal water and electrolyte movement during gut anaphylaxis. Mourad FH, et al. **Gut** 1995 Apr;36(4):553–7
Mechanism of intestinal absorption. Effect of clonidine on rabbit ileal villus and crypt cells. Sundaram U. **J Clin Invest** 1995 May;95(5):2187–94
Intestinal transplantation: effects on ileal enteric absorptive physiology. Oishi AJ, et al. **Surgery** 1995 May; 117(5):545–53

INTESTINAL DISEASES

Transvaginal evisceration after hysterectomy [letter] Powell JL. **Am J Obstet Gynecol** 1995 May;172(5):1656
Persistent measles virus infection of the intestine: confirmation by immunogold electron microscopy. Lewin J, et al. **Gut** 1995 Apr;36(4):564–9

INTESTINAL MUCOSA

Bombesin stimulates mucosal growth in jejunal and ileal Thiry-Vella fistulas. Chu KU, et al. **Ann Surg** 1995 May; 221(5):602–9; discussion 609–11
Tobacco cigarette smoke attenuates duodenal ulcer margin hyperemia in the rat. Comparison of IAP clearance and hydrogen gas clearance techniques for measurements of gastrointestinal blood flow. Iwata F, et al. **Dig Dis Sci** 1995 May;40(5):1112–7
Changes in intestinal tunica muscularis following dietary fiber feeding in rats. A morphometric study using image analysis. Stark A, et al. **Dig Dis Sci** 1995 May;40(5):960–66
Is aberrant abnormal? [letter] Shamsuddin AK. **Gastroenterology** 1995 May;108(5):1609–10
Clostridium difficile toxin B is more potent than toxin A in damaging human colonic epithelium in vitro. Riegler M, et al. **J Clin Invest** 1995 May;95(5):2004–11
Differences in intraepithelial lymphocyte T cell subsets isolated from murine small versus large intestine. Beagley KW, et al. **J Immunol** 1995 Jun 1;154(11):5611–9
Antigen-driven induction of CD11c on intestinal intraepithelial lymphocytes and CD8+ T cells in vivo. Huleatt JW, et al. **J Immunol** 1995 Jun 1;154(11):5684–93

INTESTINAL OBSTRUCTION

Case of the month: pseudo-pseudo-obstruction. Chakraverty SC, et al. **Br J Radiol** 1995 Mar;68(807):329–30
Colonic obstruction secondary to sarcoidosis: nonsurgical diagnosis and management. Hilzenrat N, et al. **Gastroenterology** 1995 May;108(5):1556–9
Efficacy and safety of hydrostatic balloon dilatation of ileocolonic Crohn's strictures: a prospective longterm analysis. Couckuyt H, et al. **Gut** 1995 Apr;36(4):577–80
Ileus following gynecologic surgery: management with water-soluble hyperosmolar radiocontrast material. Finan MA, et al. **South Med J** 1995 May;88(5):539–42
Bowel obstruction caused by a free intraperitoneal gallstone—a late complication after laparoscopic cholecystectomy. Paul A, et al. **Surgery** 1995 May; 117(5):595–6

INTESTINAL PERFORATION

Diagnostic accuracy and short-term surgical outcomes in cases of suspected acute appendicitis. Wen SW, et al. **Can Med Assoc J** 1995 May 15;152(10):1617–26
Perforated solitary jejunal diverticulum. Albu E, et al. **South Med J** 1995 May;88(5):575–6

INTESTINAL POLYPS

High dose radiochemotherapy followed by autologous stem cell transplantation in four patients with multiple lymphomatous polyposis. Mahé B, et al. **Cancer** 1995 Jun 1;75(11):2742–6

INTESTINAL PSEUDO-OBSTRUCTION

Intestinal motility and jejunal feeding in children with chronic intestinal pseudo-obstruction. Di Lorenzo C, et al. **Gastroenterology** 1995 May;108(5):1379–85

INTESTINE, LARGE

Differences in intraepithelial lymphocyte T cell subsets isolated from murine small versus large intestine. Beagley KW, et al. **J Immunol** 1995 Jun 1;154(11):5611–9

INTESTINE, SMALL

The presence of Enterocytozoon bieneusi spores in the lamina propria of small bowel biopsies with no evidence of disseminated microsporidiosis. Enteric Opportunistic Infections Working Group. Schwartz DA, et al. **Arch Pathol Lab Med** 1995 May;119(5):424–8
Small bowel bacterial overgrowth in systemic sclerosis: detection using direct and indirect methods and treatment outcome. Kaye SA, et al. **Br J Rheumatol** 1995 Mar; 34(3):265–9
Uptake and translocation of microparticles in small intestine. Morphology and quantification of particle distribution. Hodges GM, et al. **Dig Dis Sci** 1995 May;40(5):967–75
Changes in intestinal tunica muscularis following dietary fiber feeding in rats. A morphometric study using image analysis. Stark A, et al. **Dig Dis Sci** 1995 May;40(5):960–66
Postischemic intestinal motility in rat is inversely correlated to length of ischemia. An in vivo animal model. Udassin R, et al. **Dig Dis Sci** 1995 May;40(5):1035–8
Delivery and fate of oral mesalamine microgranules within the human small intestine. Layer PH, et al. **Gastroenterology** 1995 May;108(5):1427–33
Differences in intraepithelial lymphocyte T cell subsets isolated from murine small versus large intestine. Beagley KW, et al. **J Immunol** 1995 Jun 1;154(11):5611–9
Immunohistochemical demonstration of enteric nervous distribution after syngeneic small bowel transplantation in rats. Hirose R, et al. **Surgery** 1995 May;117(5):560–9
Intestinal transplantation: effects on ileal enteric absorptive physiology. Oishi AJ, et al. **Surgery** 1995 May; 117(5):545–53

INTESTINES

Gastrointestinal bleeding and intestinal ischemia associated with anticardiolipin antibodies [letter] Mihas AA. **Dig Dis Sci** 1995 May;40(5):1039–40
Intestinal permeability: an overview. Bjarnason I, et al. **Gastroenterology** 1995 May;108(5):1566–81 (193 ref.)
E-cadherin expression in intestinal epithelium. Doğan A, et al. **J Clin Pathol** 1995 Feb;48(2):143–6
Enhancement by microencapsulation of rotavirus-specific intestinal immune responses in mice assessed by enzyme-linked immunospot assay and intestinal fragment culture. Brown KA, et al. **J Infect Dis** 1995 May; 171(5):1334–8
Use of oral contrast material in abdominal trauma CT scans: is it dangerous? Federle MP, et al. **J Trauma** 1995 Jan; 38(1):51–3
Intestinal and multivisceral transplantation. Campbell WL, et al. **Radiol Clin North Am** 1995 May;33(3):595–614

INTRACRANIAL PRESSURE

Hyperventilation with increased intracranial pressure [letter] Inglis A, et al. **Crit Care Med** 1995 May;23(5):983–4

INTRAOCULAR PRESSURE

Assessment of intraocular pressure by palpation. Baum J, et al. **Am J Ophthalmol** 1995 May;119(5):650–1
Decrease of intraocular pressure after subconjunctival injection of mitomycin in human glaucoma. Gandolfi SA, et al. **Arch Ophthalmol** 1995 May;113(5):582–5

INTRAOPERATIVE CARE

Operative and postoperative management of the patient with follicular and Hürthle cell carcinoma. Do they differ? Grant CS. **Surg Clin North Am** 1995 Jun;75(3):395–403 (19 ref.)

INTRAOPERATIVE COMPLICATIONS

Major vascular injuries during laparoscopic procedures. Nordestgaard AG, et al. **Am J Surg** 1995 May;169(5):543–5 (18 ref.)
Cardiac arrest and resuscitation of a 6-month old achondroplastic baby undergoing neurosurgery in the prone position. Kelleher A, et al. **Anaesthesia** 1995 Apr; 50(4):348–50
Air embolism during awake craniotomy. Sculpak SM, et al. **Anaesthesia** 1995 Apr;50(4):338–40
Use of cardiac troponin I as a marker of perioperative myocardial ischemia. Etievent JP, et al. **Ann Thorac Surg** 1995 May;59(5):1192–4
Improved survival after intraoperative cardiac arrest in noncardiac surgical patients [letter] Boba A. **Arch Surg** 1995 May;130(5):560
A critical review of the Couinaud technique of hepatic resection. Thompson EC, et al. **Arch Surg** 1995 May; 130(5):553–9
An analysis of the problem of biliary injury during laparoscopic cholecystectomy [letter] Berci G, et al. **J Am Coll Surg** 1995 May;180(5):638–9
Danger to the popliteal artery in high tibial osteotomy. Zaidi SH, et al. **J Bone Joint Surg Br** 1995 May;77(3):384–6
Intraoperative cerebral infarction after desmopressin administration in infant with end-stage renal disease [letter] Grunwald Z, et al. **Lancet** 1995 May 27;345(8961):1364–5
Prevention of venous thrombosis in microvascular surgery by transmural release of heparin from a polyanhydride polymer. Orloff LA, et al. **Surgery** 1995 May;117(5):554–9

INTRAOPERATIVE MONITORING

Continuous monitoring of irrigating fluid absorption during transurethral surgery. Hahn RG, et al. **Anaesthesia** 1995 Apr;50(4):327–31
Increases in intra-abdominal pressure affect pulmonary compliance. Obeid F, et al. **Arch Surg** 1995 May; 130(5):544–7; discussion 547–8
Ultrasonically guided hepatic tumorectomy. Gouillat C, et al. **J Am Coll Surg** 1995 May;180(5):616–8

INTRAUTERINE DEVICES

Flawed research does not permit valid inferences about Cu-7 intrauterine contraceptive device [letter] Orleans M. **Am J Obstet Gynecol** 1995 May;172(5):1643-4

INTRONS

Another unique variant pattern of intron 22 rearrangement in factor VIII gene seen in a hemophilia A family [letter] Enayat MS, et al. **Blood** 1995 May 1;85(9):2639

INTUBATION

Gastric perforation: a complication of inadvertent esophageal intubation. Song JK, et al. **AJR Am J Roentgenol** 1995 Jun;164(6):1386

Intranasal visualization for nasolacrimal duct intubation. Eisenbaum AM, et al. **Am J Ophthalmol** 1995 May; 119(5):655-7

Silicone intubation without intranasal fixation for treatment of congenital nasolacrimal duct obstruction [letter] Millman AL. **Am J Ophthalmol** 1995 May;119(5):668-70

Proper placement of the esophageal tracheal combitube [letter] Wafai Y, et al. **Anesthesiology** 1995 May; 82(5):1304-5

Laryngeal papillomatosis with subsequent development of papillomata in the paranasal sinuses—is it seeding by intubation? Colquhoun-Flannery W, et al. **J Laryngol Otol** 1995 Mar;109(3):238-9

INTUBATION, GASTROINTESTINAL

A meta-analysis of selective versus routine nasogastric decompression after elective laparotomy. Cheatham ML, et al. **Ann Surg** 1995 May;221(5):469-76; discussion 476-8

INTUBATION, INTRATRACHEAL

Fentanyl-induced laryngospasm following tracheal extubation in a child [letter] Baraka A. **Anaesthesia** 1995 Apr;50(4):375

Eighty-seven days of orotracheal intubation. Iqbal S, et al. **Anaesthesia** 1995 Apr;50(4):343-4

Disinfection of gum elastic bougies [letter] Jerwood DC, et al. **Anaesthesia** 1995 Apr;50(4):376

Difficult intubation in a patient with thoracic trauma [letter] King HK, et al. **Anaesthesia** 1995 Apr;50(4):371-2

Prolonged tracheal intubation in an infant with tracheomalacia secondary to a vascular ring. A useful adjunct to treatment? Reah G, et al. **Anaesthesia** 1995 Apr; 50(4):341-2

Endotracheal tube replacement in patients with cervical spine injury [letter] Wright TM, et al. **Anesthesiology** 1995 May; 82(5):1307-8

One-lung ventilation during surgical procedures on the main bronchus and carina [letter] Fontana A, et al. **J Thorac Cardiovasc Surg** 1995 May;109(5):1020-2

INVERSION (GENETICS)

Another unique variant pattern of intron 22 rearrangement in factor VIII gene seen in a hemophilia A family [letter] Enayat MS, et al. **Blood** 1995 May 1;85(9):2639

Molecular pathogenesis of the chromosome 16 inversion in the M4Eo subtype of acute myeloid leukemia. Liu PP, et al. **Blood** 1995 May 1;85(9):2289-302 (109 ref.)

INVERTEBRATE HORMONES

Endotoxin-neutralizing protein [letter] Ensley RJ, et al. **Crit Care Med** 1995 May;23(5):983

IODIDE PEROXIDASE

Proliferative responses of T-cells to thyroid antigens and synthetic thyroid peroxidase peptides in autoimmune thyroid disease. Fisfalen ME, et al. **J Clin Endocrinol Metab** 1995 May;80(5):1597-604

IODINE

Combatting iodine deficiency: the iodization of water in the Central African Republic [letter] Yazipo D, et al. **Am J Public Health** 1995 May;85(5):732

IODINE RADIOISOTOPES

Treating high thyroglobulin with radioiodine: a magic bullet or a shot in the dark? [editorial; comment] Mazzaferri EL. **J Clin Endocrinol Metab** 1995 May;80(5):1485-7. Comment on: J Clin Endocrinol Metab 1995 May;80(5):1488-92.

Iodine-131 therapy for thyroid cancer patients with elevated thyroglobulin and negative diagnostic scan [see comments] Pineda JD, et al. **J Clin Endocrinol Metab** 1995 May; 80(5):1488-92. Comment in: J Clin Endocrinol Metab 1995 May;80(5):1485-7.

IODIZED OIL

Efficacy of transarterial targeted treatments on survival of patients with hepatocellular carcinoma. An Italian experience. Stefanini GF, et al. **Cancer** 1995 May 15; 75(10):2427-34

IODOBENZENES

Myocardial m-[123I]iodobenzylguanidine scintigraphy for the assessment of adrenergic cardiac innervation in patients with IDDM. Comparison with cardiovascular reflex tests and relationship to left ventricular function. Kreiner G, et al. **Diabetes** 1995 May;44(5):543-9

IOHEXOL

A rare case of disseminated intravascular coagulation caused by the nonionic contrast medium iohexol. Shigyo M, et al. **J Urol** 1995 Jun;153(6):1901-3

ION CHANNELS

Water channels encoded by mutant aquaporin-2 genes in nephrogenic diabetes insipidus are impaired in their cellular routing. Deen PM, et al. **J Clin Invest** 1995 May; 95(5):2291-6

Lytic reaction of in vivo primed peritoneal exudate CTL. Induction of high-conductance single channels in the target cell membrane. Lavy R, et al. **J Immunol** 1995 May 15; 154(10):5039-48

Urinary excretion of aquaporin-2 in patients with diabetes insipidus [see comments] Kanno K, et al. **N Engl J Med** 1995 Jun 8;332(23):1540-5. Comment in: N Engl J Med 1995 Jun 8;332(23):1575-6.

The clinical importance of the urinary excretion of aquaporin-2 [editorial; comment] Knoers NV, et al. **N Engl J Med** 1995 Jun 8;332(23):1575-6. Comment on: N Engl J Med 1995 Jun 8;332(23):1540-5.

A leucine-to-phenylalanine substitution in the acetylcholine receptor ion channel in a family with the slow-channel syndrome. Gomez CM, et al. **Neurology** 1995 May; 45(5):982-5

IONTOPHORESIS

The iontophoresis of fentanyl citrate in humans. Ashburn MA, et al. **Anesthesiology** 1995 May;82(5):1146-53

Effects of alternating current iontophoresis on drug delivery. Howard JP, et al. **Arch Phys Med Rehabil** 1995 May; 76(5):463-6

IOPAMIDOL

Case report: the effect of contrast density on computed tomographic arterial portography. Tarver DS, et al. **Br J Radiol** 1995 Feb;68(806):200-2

IPRATROPIUM

The combination of ipratropium and albuterol is more effective than either agent alone. Petty TL. **Chest** 1995 May;107(5 Suppl):183S-186S

A clinical trial of ipratropium bromide nasal spray in patients with perennial nonallergic rhinitis. Bronsky EA, et al. **J Allergy Clin Immunol** 1995 May;95(5 Pt 2):1117-22

A dose-response study of the efficacy and safety of ipratropium bromide nasal spray in the treatment of the common cold. Diamond L, et al. **J Allergy Clin Immunol** 1995 May;95(5 Pt 2):1139-46

Use of ipratropium bromide nasal spray in chronic treatment of nonallergic perennial rhinitis, alone and in combination with other perennial rhinitis medications. Grossman J, et al. **J Allergy Clin Immunol** 1995 May;95(5 Pt 2):1123-7

Long-term treatment of perennial allergic rhinitis with ipratropium bromide nasal spray 0.06%. Kaiser HB, et al. **J Allergy Clin Immunol** 1995 May;95(5 Pt 2):1128-32

Product characteristics and pharmacokinetics of intranasal ipratropium bromide. Wood CC, et al. **J Allergy Clin Immunol** 1995 May;95(5 Pt 2):1111-6

IRON

Fortification of sugar with iron sodium ethylenediaminotetraacetate (FeNaEDTA) improves iron status in semirural Guatemalan populations [see comments] Viteri FE, et al. **Am J Clin Nutr** 1995 May;61(5):1153-63 . Comment in: Am J Clin Nutr 1995 May;61(5):1164-5.

The challenge of controlling iron deficiency: sweet news from Guatemala [comment] Yip R. **Am J Clin Nutr** 1995 May;61(5):1164-5. Comment on: Am J Clin Nutr 1995 May;61(5):1153-63.

Effect of nitric oxide on expression of transferrin receptor and ferritin and on cellular iron metabolism in K562 human erythroleukemia cells. Oria R, et al. **Blood** 1995 May 15; 85(10):2962-6

Dual contrast magnetic resonance imaging with combined use of positive and negative contrast agent in human hepatocellular carcinoma. Suto Y, et al. **Br J Radiol** 1995 Feb;68(806):116-20

Lipid-induced changes in intracellular iron homeostasis in vitro and in vivo. Van Lenten BJ, et al. **J Clin Invest** 1995 May;95(5):2104-10

Iron metabolism and fungal infections in patients with haematological malignancies. Iglesias-Osma C, et al. **J Clin Pathol** 1995 Mar;48(3):223-5

Changes in transferrin saturation after treatment with the oral iron chelator deferiprone in patients with iron overload. al-Refaie FN, et al. **J Clin Pathol** 1995 Feb;48(2):110-4

IRON CHELATES

Changes in transferrin saturation after treatment with the oral iron chelator deferiprone in patients with iron overload. al-Refaie FN, et al. **J Clin Pathol** 1995 Feb;48(2):110-4

Preliminary results of deferoxamine and L1 treatment of spinal cord ischemia. Reuter DG, et al. **J Thorac Cardiovasc Surg** 1995 May;109(5):1017-9

IRRIGATION

Continuous monitoring of irrigating fluid absorption during transurethral surgery. Hahn RG, et al. **Anaesthesia** 1995 Apr;50(4):327-31

ISCHEMIA

Anterior spinal artery syndrome. Paraplegia following segmental ischaemic injury to the spinal cord after oesophagectomy. Djurberg H, et al. **Anaesthesia** 1995 Apr; 50(4):345-8

Intensive surveillance of femoropopliteal-tibial autogenous vein bypasses improves long-term graft patency and limb salvage. Bergamini TM, et al. **Ann Surg** 1995 May; 221(5):507-15; discussion 515-6

Limb-threatening ischemia due to multilevel arterial occlusive disease. Simultaneous or staged inflow/outflow revascularization. Harward TR, et al. **Ann Surg** 1995 May; 221(5):498-503; discussion 503-6

Bowel ischaemia and organ impairment in elective abdominal aortic aneurysm repair [letter] Vahl AC, et al. **Br J Surg** 1995 Feb;82(2):282-3

Critical tissue oxygen tension defines tissue oxygen debt in the isolated hindlimb of the pig during progressive ischemia. Hofer SO, et al. **Crit Care Med** 1995 May; 23(5):931-8

Gastrointestinal bleeding and intestinal ischemia associated with anticardiolipin antibodies [letter] Mihas AA. **Dig Dis Sci** 1995 May;40(5):1039-40

Postischemic intestinal motility in rat is inversely correlated to length of ischemia. An in vivo animal model. Udassin R, et al. **Dig Dis Sci** 1995 May;40(5):1035-8

Preliminary results of deferoxamine and L1 treatment of spinal cord ischemia. Reuter DG, et al. **J Thorac Cardiovasc Surg** 1995 May;109(5):1017-9

Effect of ischemia on growth factor enhancement of incisional wound healing. Wu L, et al. **Surgery** 1995 May; 117(5):570-6

ISLAM

Female circumcision not in Qur'an [letter] Alibhai SM. **Can Med Assoc J** 1995 Apr 15;152(8):1190

ISLETS OF LANGERHANS

Altered glucose dependence of glucagon-like peptide I(7-36)-induced insulin secretion from the Zucker (fa/fa) rat pancreas. Jia X, et al. **Diabetes** 1995 May;44(5):495-500

Islet-infiltrating lymphocytes from prediabetic NOD mice rapidly transfer diabetes to NOD-scid/scid mice. Rohane PW, et al. **Diabetes** 1995 May;44(5):550-4

Constitutive (pro)insulin release from pancreas of transgenic mice expressing monomeric insulin. Ma YH, et al. **Endocrinology** 1995 Jun;136(6):2622-30

Preprotachykinin-A gene expression occurs transiently in the developing rat endocrine pancreas and can be regulated in RINm5F cells. McGregor GP, et al. **Endocrinology** 1995 Jun;136(6):2538-46

Involvement of annexin-I in glucose-induced insulin secretion in rat pancreatic islets. Ohnishi M, et al. **Endocrinology** 1995 Jun;136(6):2421-6

Impaired activity of rat pancreatic islet mitochondrial glycerophosphate dehydrogenase in protein malnutrition. Rasschaert J, et al. **Endocrinology** 1995 Jun;136(6):2631-4

Long term exposure to fatty acids and ketones inhibits B-cell functions in human pancreatic islets of Langerhans. Zhou YP, et al. **J Clin Endocrinol Metab** 1995 May;80(5):1584-90

Pathogenesis of virus-induced diabetes in mice. See DM, et al. **J Infect Dis** 1995 May;171(5):1131-8

ISLETS OF LANGERHANS TRANSPLANTATION

Role of the sympathoadrenal system in exercise-induced inhibition of insulin secretion. Effects of islet transplantation. Houwing H, et al. **Diabetes** 1995 May; 44(5):565-71

Administration of noncytolytic IL-10/Fc in murine models of lipopolysaccharide-induced septic shock and allogeneic islet transplantation. Zheng XX, et al. **J Immunol** 1995 May 15;154(10):5590-600

ISOCYANATES

Hypersensitivity pneumonitis (extrinsic allergic alveolitis) induced by isocyanates. Baur X. **J Allergy Clin Immunol** 1995 May;95(5 Pt 1):1004-10

ISOENZYMES

Hairy cell identification by immunohistochemistry of tartrate-resistant acid phosphatase. Janckila AJ, et al.

Blood 1995 May 15;85(10):2839–44
1,25–Dihydroxyvitamin D3 and 12–O–tetradecanoyl phorbol 13–acetate cause differential activation of Ca(2+)–dependent and Ca(2+)–independent isoforms of protein kinase C in rat colonocytes. Bissonnette M, et al. **J Clin Invest** 1995 May;95(5):2215–21
Immunohistochemical study of topoisomerase II–alpha expression in primary ductal carcinoma of the breast. Hellemans P, et al. **J Clin Pathol** 1995 Feb;48(2):147–50

ISOFLURANE

The relation between cerebral metabolic rate and ischemic depolarization. A comparison of the effects of hypothermia, pentobarbital, and isoflurane. Nakashima K, et al. **Anesthesiology** 1995 May;82(5):1199–208
A comparison of the effects of hypothermia, pentobarbital, and isoflurane on cerebral energy stores at the time of ischemic depolarization. Verhaegen M, et al. **Anesthesiology** 1995 May;82(5):1209–15

ISOMETRIC CONTRACTION

Abnormal muscle coactivation patterns during isometric torque generation at the elbow and shoulder in hemiparetic subjects. Dewald JP, et al. **Brain** 1995 Apr;118 (Pt 2):495–510

ISONIAZID

Management of health care workers after inadvertent exposure to tuberculosis: a guide for the use of preventive therapy [see comments] Stead WW. **Ann Intern Med** 1995 Jun 15;122(12):906–12 (49 ref.). Comment in: Ann Intern Med 1995 Jun 15;122(12):955–6.

ISOPROTERENOL

Diagnostic accuracy of a low–dose isoproterenol head–up tilt protocol. Morillo CA, et al. **Am Heart J** 1995 May; 129(5):901–6
Distinct patterns of calcium transients during early and delayed afterdepolarizations induced by isoproterenol in ventricular myocytes. De Ferrari GM, et al. **Circulation** 1995 May 15;91(10):2510–5
The role of adenosine in promoting cardiac beta–adrenergic subsensitivity in aging humans. Suteparuk S, et al. **J Gerontol A Biol Sci Med Sci** 1995 May;50(3):B128–34

ISOQUINOLINES

Human plasma cholinesterase for antagonism of prolonged mivacurium–induced neuromuscular blockade. Naguib M, et al. **Anesthesiology** 1995 May;82(5):1288–92
Reversal of intense mivacurium block with human plasma cholinesterase in patients with atypical plasma cholinesterase. Ostergaard D, et al. **Anesthesiology** 1995 May;82(5):1295–8

ISOTONIC SOLUTIONS

Hypertonic sodium resuscitation is associated with renal failure and death. Huang PP, et al. **Ann Surg** 1995 May; 221(5):543–54; discussion 554–7

ISOTRETINOIN

Development of human papillomavirus type 16 associated squamous cell carcinoma of the scrotum in a patient with Darier's disease treated with systemic isotretinoin. Orihuela E, et al. **J Urol** 1995 Jun;153(6):1940–3
Isotretinoin for juvenile chronic myelogenous leukemia [letter] Donadieu J. **N Engl J Med** 1995 Jun 1;332(22):1521
Isotretinoin for juvenile chronic myelogenous leukemia [letter] Pui CH, et al. **N Engl J Med** 1995 Jun 1; 332(22):1520–1; discussion 1521

JAUNDICE, NEONATAL

Neonatal jaundice—what now? Dennery PA, et al. **Clin Pediatr (Phila)** 1995 Feb;34(2):103–7 (40 ref.)

JEJUNAL DISEASES

Perforated solitary jejunal diverticulum. Albu E, et al. **South Med J** 1995 May;88(5):575–6

JEJUNUM

Bombesin stimulates mucosal growth in jejunal and ileal Thiry–Vella fistulas. Chu KU, et al. **Ann Surg** 1995 May; 221(5):602–9; discussion 609–11
Effects of enteral feedback inhibition on motility, luminal flow, and absorption of nutrients in proximal gut of minipigs. Huge A, et al. **Dig Dis Sci** 1995 May; 40(5):1024–34
Immunohistochemical demonstration of enteric nervous distribution after syngeneic small bowel transplantation in rats. Hirose R, et al. **Surgery** 1995 May;117(5):560–9
Effects of transection and reanastomosis on postprandial jejunal transit and contractile activity. Johnson CP, et al. **Surgery** 1995 May;117(5):531–7

JOB SATISFACTION

Career satisfaction among psychiatrists in Texas. McKelvey RS, et al. **South Med J** 1995 May;88(5):524–30

JOINT DISEASES

Rehabilitation in joint and connective tissue diseases. 3. Limb disorders. Brander VA, et al. **Arch Phys Med Rehabil** 1995 May;76(5 Spec No):S47–56 (38 ref.)
Case report: lipoma arborescens of the sub–deltoid bursa. Dawson JS, et al. **Br J Radiol** 1995 Feb;68(806):197–9
Diagnosis of the painful hip by magnetic resonance imaging and arthroscopy. Edwards DJ, et al. **J Bone Joint Surg Br** 1995 May;77(3):374–6

JOINT INSTABILITY

The diagnosis and treatment of instability of the subtalar joint. Kato T. **J Bone Joint Surg Br** 1995 May;77(3):400–6
Watson–Jones tenodesis for ankle instability [letter] Van der Rijt A, et al. **J Bone Joint Surg Br** 1995 May;77(3):510

JOINT PROSTHESIS

The effectiveness of a hospital–based strategy to reduce the cost of total joint implants [letter] Berg EE. **J Bone Joint Surg Am** 1995 May;77(5):807

JUGULAR VEINS

Complications and failures of subclavian–vein catheterization [letter] Kaufman JL. **N Engl J Med** 1995 Jun 8; 332(23):1580; discussion 1581

JUXTAGLOMERULAR APPARATUS

Renin secreting tumors: diagnosis, conservative surgical approach and long–term results [see comments] Haab F, et al. **J Urol** 1995 Jun;153(6):1781–4. Comment in: J Urol 1995 Jun;153(6):1785–6.

KALLIKREIN–KININ SYSTEM

Alterations of coagulation and fibrinolytic and kallikrein–kinin systems in the acute and postacute phases in patients with unstable angina pectoris. Hoffmeister HM, et al. **Circulation** 1995 May 15;91(10):2520–7

KARYOTYPING

Improved cytogenetics in multiple myeloma: a study of 151 patients including 117 patients at diagnosis. Laï JL, et al. **Blood** 1995 May 1;85(9):2490–7 (41 ref.)

KELOID

Treatment of keloid sternotomy scars with 585 nm flashlamp–pumped pulsed–dye laser. Alster TS, et al. **Lancet** 1995 May 13;345(8959):1198–200
Superficial x–ray therapy in keloid management: a retrospective study of 24 cases and literature review. Norris JE. **Plast Reconstr Surg** 1995 May;95(6):1051–5 (27 ref.)

KERATIN

Malignant myoepithelioma (myoepithelial carcinoma) of the breast: a detailed cytokeratin study. Lakhani SR, et al. **J Clin Pathol** 1995 Feb;48(2):164–7

KERATINOCYTES

Discordant expression of Bcl–x and Bcl–2 by keratinocytes in vitro and psoriatic keratinocytes in vivo. Wrone–Smith T, et al. **Am J Pathol** 1995 May;146(5):1079–88
IFN–gamma–dependent IL–7 gene regulation in keratinocytes. Ariizumi K, et al. **J Immunol** 1995 Jun 1; 154(11):6031–9

KERATOSIS

Violaceous papules in a linear and reticular pattern. Keratosis lichenoides chronica. Amichai B, et al. **Arch Dermatol** 1995 May;131(5):609–10, 612–3
Efficacy, tolerability, and safety of calcipotriol ointment in disorders of keratinization. Results of a randomized, double–blind, vehicle–controlled, right/left comparative study. Kragballe K, et al. **Arch Dermatol** 1995 May; 131(5):556–60
Red, scaly spot with a central horn. Levine N. **Geriatrics** 1995 May;50(5):23

KERATOSIS FOLLICULARIS

Development of human papillomavirus type 16 associated squamous cell carcinoma of the scrotum in a patient with Darier's disease treated with systemic isotretinoin. Orihuela E, et al. **J Urol** 1995 Jun;153(6):1940–3

KERATOTOMY, RADIAL

Experimental verification of computational methods to calculate magnification in refractive surgery. Applegate RA, et al. **Arch Ophthalmol** 1995 May;113(5):571–7

KETAMINE

Dexmedetomidine premedication attenuates ketamine–induced cardiostimulatory effects and postanesthetic delirium. Levänen J, et al. **Anesthesiology** 1995 May;82(5):1117–25

KETANSERIN

The influence of ketanserin or urapidil on haemodynamics, stress response and kidney function during operations for myocardial revascularisation. Petry A, et al. **Anaesthesia** 1995 Apr;50(4):312–6

KETOCONAZOLE

Med errors: the new antihistamines. Lilley LL, et al. **Am J Nurs** 1995 May;95(5):14

KETONES

Long term exposure to fatty acids and ketones inhibits B–cell functions in human pancreatic islets of Langerhans. Zhou YP, et al. **J Clin Endocrinol Metab** 1995 May;80(5):1584–90

KETOTIFEN

Ketotifen and nitroxides decrease capsaicin–augmented ethanol–induced gastric damage in rats. Karmeli F, et al. **Dig Dis Sci** 1995 May;40(5):1140–6

KIDNEY

Interaction of antibody with Forssman antigen in guinea pigs. A mechanism of adaptation to antibody– and complement–mediated injury. Yuzawa Y, et al. **Am J Pathol** 1995 May;146(5):1260–72
Transjugular intrahepatic portosystemic stent shunt: effects on hemodynamics and sodium homeostasis in cirrhosis and refractory ascites. Wong F, et al. **Ann Intern Med** 1995 Jun 1;122(11):816–22
Long–term effects of antihypertensive agents on proteinuria and renal function. Maki DD, et al. **Arch Intern Med** 1995 May 22;155(10):1073–80
Computed tomography evaluation of renal parenchymal volume in patients with chronic pyelonephritis and its relationship to glomerular filtration rate. D'Souza RC, et al. **Br J Radiol** 1995 Feb;68(806):130–3
Case report: diffuse fatty infiltration of the renal parenchyma secondary to bilateral angiomyolipomas—features on ultrasound and computed tomography. Jackson DM, et al. **Br J Radiol** 1995 Mar;68(807):318–20
Prospective study of intra–abdominal hypertension and renal function after laparotomy. Sugrue M, et al. **Br J Surg** 1995 Feb;82(2):235–8
Effect of calcium antagonist diltiazem on renal function in open heart surgery. Amano J, et al. **Chest** 1995 May; 107(5):1260–5
Increased renal susceptibility to gentamicin in the rat with obstructive jaundice. Role of lipid peroxidation. Tajiri K, et al. **Dig Dis Sci** 1995 May;40(5):1060–4
Prevention of diabetic nephropathy in db/db mice with glycated albumin antagonists. A novel treatment strategy. Cohen MP, et al. **J Clin Invest** 1995 May;95(5):2338–45
Characterization of a protein cofactor that mediates protein kinase A regulation of the renal brush border membrane Na(+)–H+ exchanger. Weinman EJ, et al. **J Clin Invest** 1995 May;95(5):2143–9
Calcium channel blockers and renal protection: is there an optimal dose? [editorial; comment] Bidani AK, et al. **J Lab Clin Med** 1995 May;125(5):553–5 (23 ref.). Comment on: J Lab Clin Med 1995 May;125(5):572–80.
Effects of a calcium antagonist, manidipine, on progressive renal injury associated with mild hypertension in remnant kidneys [see comments] Kobayashi S, et al. **J Lab Clin Med** 1995 May;125(5):572–80. Comment in: J Lab Clin Med 1995 May;125(5):553–5.
Angiomyolipoma of the left ureterovesical junction associated with ipsilateral renal agenesis. Constantinides CA, et al. **J Urol** 1995 Jun;153(6):1897–8
Blunt renal trauma in children with the prune–belly syndrome. Smith DP, et al. **J Urol** 1995 Jun;153(6):1960–1
Predictive value of fetal serum beta 2–microglobulin for neonatal renal function. Berry SM, et al. **Lancet** 1995 May 20;345(8960):1277–8
Renal dysfunction during antihypertensive treatment [letter] Cheung B. **Lancet** 1995 May 27;345(8961):1365–6
Clinical indications, recipient evaluation, surgical considerations, and the role of CT and MR in renal transplantation. Oliver JH 3rd. **Radiol Clin North Am** 1995 May;33(3):435–46 (33 ref.)
Angiography and interventional aspects of renal transplantation. Orons PD, et al. **Radiol Clin North Am** 1995 May;33(3):461–71 (50 ref.)
Sonography of renal transplantation. Tublin ME, et al. **Radiol Clin North Am** 1995 May;33(3):447–59 (70 ref.)
CT–guided renal biopsy using a coaxial technique and an automated biopsy gun. Kudryk BT, et al. **South Med J** 1995 May;88(5):543–6
Diabetic nephropathy. Mechanisms of mesangial matrix expansion. Abrass CK. **West J Med** 1995 Apr;162(4):318–21

KIDNEY CALCULI

Urolithiasis in a child: an uncommon presentation of an uncommon disease. Thompson B, et al. **Ann Emerg Med** 1995 Jun;25(6):837–40

A prospective trial comparing the efficacy and complications of the modified Dornier HM3 and MFL 5000 lithotriptors for solitary renal calculi. Chan SL, et al. **J Urol** 1995 Jun; 153(6):1794–7

Endoscopic management of the symptomatic caliceal diverticular calculus. Grasso M, et al. **J Urol** 1995 Jun; 153(6):1878–81

First and second generation lithotripsy in children: results, comparison and followup. Van Horn AC, et al. **J Urol** 1995 Jun;153(6):1969–71

KIDNEY CALICES

Endoscopic management of the symptomatic caliceal diverticular calculus. Grasso M, et al. **J Urol** 1995 Jun; 153(6):1878–81

KIDNEY CORTEX

2-[125I]iodomelatonin-binding sites in the human kidney and the effect of guanosine 5'-O-(3-thiotriphosphate). Song Y, et al. **J Clin Endocrinol Metab** 1995 May;80(5):1560–5

KIDNEY, CYSTIC

Renal cyst rupture following blunt abdominal trauma: case report. Hughes CR, et al. **J Trauma** 1995 Jan;38(1):28–9

Prevalence of acquired cystic kidney disease and tumors in native kidneys of renal transplant recipients: a prospective US study. Heinz-Peer G, et al. **Radiology** 1995 Jun; 195(3):667–71

KIDNEY DISEASES

Case report: diffuse fatty infiltration of the renal parenchyma secondary to bilateral angiomyolipomas—features on ultrasound and computed tomography. Jackson DM, et al. **Br J Radiol** 1995 Mar;68(807):318–20

Calcium channel blockers and renal protection: is there an optimal dose? [editorial; comment] Bidani AK, et al. **J Lab Clin Med** 1995 May;125(5):553–5 (23 ref.). Comment on: J Lab Clin Med 1995 May;125(5):572–80.

CT-guided renal biopsy using a coaxial technique and an automated biopsy gun. Kudryk BT, et al. **South Med J** 1995 May;88(5):543–6

Sodium chloride treatment of amphotericin B nephrotoxicity. Standard of care? Anderson CM. **West J Med** 1995 Apr; 162(4):313–7 (22 ref.)

KIDNEY FAILURE

Viscous hearing loss [letter] Hofbauer LC, et al. **Lancet** 1995 May 13;345(8959):1243

KIDNEY FAILURE, ACUTE

Hypertonic sodium resuscitation is associated with renal failure and death. Huang PP, et al. **Ann Surg** 1995 May; 221(5):543–54; discussion 554–7

Renal failure in a patient with chronic lymphocytic leukaemia treated with fludarabine. Macheta MP, et al. **J Clin Pathol** 1995 Feb;48(2):181–2

Allopurinol hypersensitivity syndrome revisited. Elasy T, et al. **West J Med** 1995 Apr;162(4):360–1

KIDNEY FAILURE, CHRONIC

Progress in renal transplantation. A single center study of 3359 patients over 25 years. Diethelm AG, et al. **Ann Surg** 1995 May;221(5):446–57; discussion 457–8

Subtotal parathyroidectomy in dialysis-dependent and post-renal transplant patients. A 25-year single-center experience. Punch JD, et al. **Arch Surg** 1995 May; 130(5):538–42; discussion 542–3

Monoclonality of parathyroid tumors in chronic renal failure and in primary parathyroid hyperplasia. Arnold A, et al. **J Clin Invest** 1995 May;95(5):2047–53

Intraoperative cerebral infarction after desmopressin administration in infant with end-stage renal disease [letter] Grunwald Z, et al. **Lancet** 1995 May 27;345(8961):1364–5

Kidney failure and analgesic drugs [letter] Faich G. **N Engl J Med** 1995 Jun 1;332(22):1514; discussion 1515–6

Kidney failure and analgesic drugs [letter] Horowitz RS, et al. **N Engl J Med** 1995 Jun 1;332(22):1515; discussion 1515–6

Kidney failure and analgesic drugs [letter] Nelson EB. **N Engl J Med** 1995 Jun 1;332(22):1514–5; discussion 1515–6

Dialysis and renal transplantation of infants. Conley SB. **West J Med** 1995 Apr;162(4):357

KIDNEY GLOMERULUS

Angiotensin II upregulates type-1 angiotensin II receptors in renal proximal tubule. Cheng HF, et al. **J Clin Invest** 1995 May;95(5):2012–9

KIDNEY NEOPLASMS

Cystic transformation of a fibroepithelial polyp of the renal pelvis: radiologic and pathologic findings. Mariscal A, et al. **AJR Am J Roentgenol** 1995 Jun;164(6):1445–6

Adult renal epithelial neoplasms. Weiss LM, et al. **Am J Clin Pathol** 1995 May;103(5):624–35 (79 ref.)

Proliferation of renal cell carcinoma assessed by fixation-resistant polyclonal Ki-67 antibody labeling. Correlation with clinical outcome. Delahunt B, et al. **Cancer** 1995 Jun 1;75(11):2714–9

The epidemiology of renal cell carcinoma. A second look. Muscat JE, et al. **Cancer** 1995 May 15;75(10):2552–7

Solitary renal melanoma? A case with long survival after initial treatment. Fujimoto H, et al. **J Urol** 1995 Jun; 153(6):1887–9 (17 ref.)

Primitive neuroectodermal kidney tumor: 2 case reports and review of the literature. Gupta NP, et al. **J Urol** 1995 Jun; 153(6):1890–2 (12 ref.)

Renin secreting tumors: diagnosis, conservative surgical approach and long-term results [see comments] Haab F, et al. **J Urol** 1995 Jun;153(6):1781–4. Comment in: J Urol 1995 Jun;153(6):1785–6.

Sarcomatoid squamous cell carcinoma of the right renal pelvis with liver metastasis: case report. Kandemir O, et al. **J Urol** 1995 Jun;153(6):1895–6 (16 ref.)

Renal cell carcinoma in a patient with mesenteric lipodystrophy. Rozanski TA, et al. **J Urol** 1995 Jun; 153(6):1893–4

Urothelial extension of Wilms tumor presenting as a prolapsing urethral mass. Stanley K, et al. **J Urol** 1995 Jun; 153(6):1981–3 (12 ref.)

Treatment of renal cell carcinoma in von Hippel-Lindau disease: a multicenter study. Steinbach F, et al. **J Urol** 1995 Jun;153(6):1812–6

Renal and adrenal sparing surgery for patients with primary aldosteronism and primary reninoma [editorial; comment] Vaughan Ed Jr. **J Urol** 1995 Jun;153(6):1785–6. Comment on: J Urol 1995 Jun;153(6):1775–80. Comment on: J Urol 1995 Jun;153(6):1781–4.

Loss of heterozygosity occurs centromeric to RB without associated abnormalities in the retinoblastoma gene in tumors from patients with metastatic renal cell carcinoma. Walther MM, et al. **J Urol** 1995 Jun;153(6):2050–4

Radiation-induced effects on murine kidney tumor cells: role in the interaction of local irradiation and immunotherapy. Younes E, et al. **J Urol** 1995 Jun;153(6):2029–33

Prevalence of acquired cystic kidney disease and tumors in native kidneys of renal transplant recipients: a prospective US study. Heinz-Peer G, et al. **Radiology** 1995 Jun; 195(3):667–71

Late pancreatic metastasis from renal cell carcinoma diagnosed by endoscopic ultrasonography. Dousset B, et al. **Surgery** 1995 May;117(5):591–4

KIDNEY PELVIS

Cystic transformation of a fibroepithelial polyp of the renal pelvis: radiologic and pathologic findings. Mariscal A, et al. **AJR Am J Roentgenol** 1995 Jun;164(6):1445–6

Sarcomatoid squamous cell carcinoma of the right renal pelvis with liver metastasis: case report. Kandemir O, et al. **J Urol** 1995 Jun;153(6):1895–6 (16 ref.)

Pediatric laparoscopic dismembered pyeloplasty. Peters CA, et al. **J Urol** 1995 Jun;153(6):1962–5

Prevention and management of hemorrhage associated with cautery wire balloon incision of ureteropelvic junction obstruction. Streem SB, et al. **J Urol** 1995 Jun; 153(6):1904–6

KIDNEY TRANSPLANTATION

Progress in renal transplantation. A single center study of 3359 patients over 25 years. Diethelm AG, et al. **Ann Surg** 1995 May;221(5):446–57; discussion 457–8

Subtotal parathyroidectomy in dialysis-dependent and post-renal transplant patients. A 25-year single-center experience. Punch JD, et al. **Arch Surg** 1995 May; 130(5):538–42; discussion 542–3

Treatment of lymphocele in renal transplant recipients by laparoscopic fenestration after transcutaneous staining. Schilling M, et al. **Br J Surg** 1995 Feb;82(2):246–8

Outcome of renal transplant recipients in the ICU. Sadaghdar H, et al. **Chest** 1995 May;107(5):1402–5

Skin rash in a renal transplant recipient. Houston S, et al. **Hosp Pract (Off Ed)** 1995 May 15;30(5):89–90

Stress steroids are not required for patients receiving a renal allograft and undergoing operation. Bromberg JS, et al. **J Am Coll Surg** 1995 May;180(5):532–6

Renal transplantation—salvage surgery and suppression [editorial; comment] Hakala TR. **J Urol** 1995 Jun; 153(6):1811. Comment on: J Urol 1995 Jun;153(6):1803–4. Comment on: J Urol 1995 Jun;153(6):1805–9; discussion 1810.

Triple therapy in cadaveric renal transplantation: role of induction cyclosporine and targeted levels to avoid rejection [see comments] Khauli RB, et al. **J Urol** 1995 Jun;153(6):1805–9; discussion 1810. Comment in: J Urol 1995 Jun;153(6):1811.

Placebo-controlled study of mycophenolate mofetil combined with cyclosporin and corticosteroids for prevention of acute rejection. European Mycophenolate Mofetil Cooperative Study Group. **Lancet** 1995 May 27; 345(8961):1321–5

Clinical indications, recipient evaluation, surgical considerations, and the role of CT and MR in renal transplantation. Oliver JH 3rd. **Radiol Clin North Am** 1995 May;33(3):435–46 (33 ref.)

Angiography and interventional aspects of renal transplantation. Orons PD, et al. **Radiol Clin North Am** 1995 May;33(3):461–71 (50 ref.)

Sonography of renal transplantation. Tublin ME, et al. **Radiol Clin North Am** 1995 May;33(3):447–59 (70 ref.)

Prevalence of acquired cystic kidney disease and tumors in native kidneys of renal transplant recipients: a prospective US study. Heinz-Peer G, et al. **Radiology** 1995 Jun; 195(3):667–71

Dialysis and renal transplantation of infants. Conley SB. **West J Med** 1995 Apr;162(4):357

KIDNEY TUBULES, COLLECTING

Expression cloning of the aldosterone target cell-specific 11 beta-hydroxysteroid dehydrogenase from rabbit collecting duct cells. Náray-Fejes-Tóth A, et al. **Endocrinology** 1995 Jun;136(6):2579–86

KIDNEY TUBULES, PROXIMAL

Angiotensin II upregulates type-1 angiotensin II receptors in renal proximal tubule. Cheng HF, et al. **J Clin Invest** 1995 May;95(5):2012–9

Autocrine inhibition of Na+/K(+)-ATPase by nitric oxide in mouse proximal tubule epithelial cells. Guzman NJ, et al. **J Clin Invest** 1995 May;95(5):2083–8

Characterization of a protein cofactor that mediates protein kinase A regulation of the renal brush border membrane Na(+)-H+ exchanger. Weinman EJ, et al. **J Clin Invest** 1995 May;95(5):2143–9

KILLER CELLS, LYMPHOKINE-ACTIVATED

Activated human NK cells can stimulate resting B cells to secrete immunoglobulin. Gray JD, et al. **J Immunol** 1995 Jun 1;154(11):5656–64

KILLER CELLS, NATURAL

Dependency on intercellular adhesion molecule recognition and local interleukin-2 provision in generation of an in vivo CD8+ T-cell immune response to murine myeloid leukemia. Boyer MW, et al. **Blood** 1995 May 1; 85(9):2498–506

Development of human T and natural killer cells. Spits H, et al. **Blood** 1995 May 15;85(10):2654–70 (224 ref.)

Acute agranular CD4-positive natural killer cell leukemia. Comprehensive clinicopathologic studies including virologic and in vitro culture with inducing agents. Brody JP, et al. **Cancer** 1995 May 15;75(10):2474–83

Use of intracavitary interferon-alpha-2b in the prophylactic treatment of patients with superficial bladder cancer. Moltó L, et al. **Cancer** 1995 Jun 1;75(11):2720–6

Basal natural killer cell activity of young versus elderly humans. Kutza J, et al. **J Gerontol A Biol Sci Med Sci** 1995 May;50(3):B110–6 (77 ref.)

Functional ambivalence of the Kp43 (CD94) NK cell-associated surface antigen. Pérez-Villar JJ, et al. **J Immunol** 1995 Jun 1;154(11):5779–88

IL-12 is required for natural killer cell activation and subsequent T helper 1 cell development in experimental leishmaniasis. Scharton-Kersten T, et al. **J Immunol** 1995 May 15;154(10):5320–30

Production of IL-5 by human NK cells and regulation of IL-5 secretion by IL-4, IL-10, and IL-12. Warren HS, et al. **J Immunol** 1995 May 15;154(10):5144–52

Preconceptional natural-killer-cell activity as a predictor of miscarriage. Aoki K, et al. **Lancet** 1995 May 27; 345(8961):1340–2

KLIPPEL-TRENAUNAY-WEBER SYNDROME

Upper airway obstruction in Sturge-Weber and Klippel-Trenaunay-Weber syndromes. Reich DS, et al. **Ann Otol Rhinol Laryngol** 1995 May;104(5):364–8

KNEE JOINT

Dynamic muscle strength training in stroke patients: effects on knee extension torque, electromyographic activity, and motor function. Engardt M, et al. **Arch Phys Med Rehabil** 1995 May;76(5):419–25

Pseudogout masking brucellar arthritis [letter] Kanterewicz E, et al. **Br J Rheumatol** 1995 Mar;34(3):294–5

Arthrodesis of the knee with a vascularized fibular rotatory graft. Rasmussen MR, et al. **J Bone Joint Surg Am** 1995 May;77(5):751–9

KNEE PROSTHESIS

Monitoring the anticoagulant effects of a low molecular weight heparin preparation. Correlation of assays in orthopedic surgery patients receiving ardeparin sodium for

prophylaxis of deep venous thrombosis. Kessler CM, et al. **Am J Clin Pathol** 1995 May;103(5):642–8
Roentgen stereophotogrammetric analysis as a predictor of mechanical loosening of knee prostheses. Ryd L, et al. **J Bone Joint Surg Br** 1995 May;77(3):377–83

KNOWLEDGE, ATTITUDES, PRACTICE

CPR knowledge, self-efficacy, and anticipated anxiety as functions of infant/child CPR training. Schlessel JS, et al. **Ann Emerg Med** 1995 May;25(5):618–23
Health and cancer prevention: knowledge and beliefs of children and young people. Oakley A, et al. **BMJ** 1995 Apr 22;310(6986):1029–33

KRUKENBERG TUMOR

Krukenberg's tumor of the ovary: MR imaging features. Ha HK, et al. **AJR Am J Roentgenol** 1995 Jun;164(6):1435–9

LABOR

The effect of maternal obesity on labour and labour pain. Ranta P, et al. **Anaesthesia** 1995 Apr;50(4):322–6
The management of term labour. Spencer JA. **Arch Dis Child Fetal Neonatal Ed** 1995 Jan;72(1):F55–61 (44 ref.)
Effect of epidural anesthesia on labor. Ebell MH. **J Fam Pract** 1995 May;40(5):499–500

LABOR COMPLICATIONS

Low-dose aspirin in nulliparous women: safety of continuous epidural block and correlation between bleeding time and maternal-neonatal bleeding complications. National Institute of Child Health and Human Developmental Maternal-Fetal Medicine Network. Sibai BM, et al. **Am J Obstet Gynecol** 1995 May;172(5):1553–7

LABOR, INDUCED

Cost-effectiveness of induction of labour versus serial antenatal monitoring in the Canadian Multicentre Postterm Pregnancy Trial. Goeree R, et al. **Can Med Assoc J** 1995 May 1;152(9):1445–50

LABOR, PREMATURE

A randomized, prospective study of adjunctive ceftizoxime in preterm labor. Gordon M, et al. **Am J Obstet Gynecol** 1995 May;172(5):1546–52
A model of intrauterine infection and preterm delivery in mice. Hirsch E, et al. **Am J Obstet Gynecol** 1995 May; 172(5):1598–603
Outcome of the Vaginal Infections and Prematurity Study: results of a clinical trial of erythromycin among pregnant women colonized with group B streptococci. Klebanoff MA, et al. **Am J Obstet Gynecol** 1995 May;172(5):1540–5
Prematurity prevention [letter] Semchyshyn S. **Am J Obstet Gynecol** 1995 May;172(5):1639–40

LABORATORIES

The usefulness of calibration verification and linearity surveys in predicting acceptable performance in graded proficiency tests. Lum G, et al. **Arch Pathol Lab Med** 1995 May;119(5):401–8
The integration of clinical care and laboratory research. A model for medical progress. Pruitt BA Jr. **Arch Surg** 1995 May;130(5):461–71
Internal quality assurance in a clinical virology laboratory. I. Internal quality assessment. Gray JJ, et al. **J Clin Pathol** 1995 Feb;48(2):168–73
MD/DO jobs and incomes may shrink. But there's good news: CLIA office lab regs may go! [editorial] Griffin GC. **Postgrad Med** 1995 May;97(5):13–4, 16

LABORATORIES, HOSPITAL

The link between the Department of Pathology and Laboratory Medicine and medical administration. Managing the quality continuum. Chernof B, et al. **Am J Clin Pathol** 1995 Apr;103(4 Suppl 1):S24–9
A laboratory rotation for medical house officers. Bridging the gap [see comments] Griffiths EB, et al. **Arch Pathol Lab Med** 1995 May;119(5):480–2. Comment in: Arch Pathol Lab Med 1995 May;119(5):399–400.
Internal quality assurance in a clinical virology laboratory. II. Internal quality control. Gray JJ, et al. **J Clin Pathol** 1995 Mar;48(3):198–202

LABORATORY INFECTION

Laboratory-acquired tuberculosis [letter] Peerbooms PG, et al. **Lancet** 1995 May 20;345(8960):1311–2

LABORATORY PERSONNEL

Cervical cytology external and internal quality assurance: a comparative appraisal. Slater DN. **J Clin Pathol** 1995 Feb;48(2):95–7

LABYRINTH

Prolonged contrast enhancement of the inner ear on MRI in Ramsay Hunt syndrome [letter] Zammit-Maempel I, et al. **Br J Radiol** 1995 Mar;68(807):334–5

LACRIMAL DUCT OBSTRUCTION

Intranasal visualization for nasolacrimal duct intubation. Eisenbaum AM, et al. **Am J Ophthalmol** 1995 May; 119(5):655–7
Silicone intubation without intranasal fixation for treatment of congenital nasolacrimal duct obstruction [letter] Millman AL. **Am J Ophthalmol** 1995 May;119(5):668–70

LACTATE DEHYDROGENASE

Biochemical assessment of acute myocardial ischaemia. Perez-Cárceles MD, et al. **J Clin Pathol** 1995 Feb; 48(2):124–8

LACTATES

The effects of cyanosis on myocardial blood flow, oxygen utilization, and lactate production in dogs. Pridjian AK, et al. **J Thorac Cardiovasc Surg** 1995 May;109(5):849–53

LACTATION

Zinc supplementation during lactation: effects on maternal status and milk zinc concentrations. Krebs NF, et al. **Am J Clin Nutr** 1995 May;61(5):1030–6

LACTOBACILLUS

Hemagglutination, adherence, and surface properties of vaginal Lactobacillus species. Andreu A, et al. **J Infect Dis** 1995 May;171(5):1237–43

LACTOGLOBULINS

Effect of gliadin and other food peptides on expression of MHC class II molecules by HT-29 cells. Mothes T, et al. **Gut** 1995 Apr;36(4):548–52

LAMBERT-EATON MYASTHENIC SYNDROME

Calcium-channel antibodies in the Lambert-Eaton syndrome and other paraneoplastic syndromes. Lennon VA, et al. **N Engl J Med** 1995 Jun 1;332(22):1467–74

LANGUAGE

Medical interviewing in Spanish. Kumar S. **Acad Med** 1995 May;70(5):436–7
The rhetoric of research [see comments] Horton R. **BMJ** 1995 Apr 15;310(6985):985–7. Comment in: BMJ 1995 Apr 15;310(6985):987–8.

LANGUAGE DISORDERS

Distributed representations of semantic knowledge in the brain. Small SL, et al. **Brain** 1995 Apr;118 (Pt 2):441–53

LAPAROSCOPY

Major vascular injuries during laparoscopic procedures. Nordestgaard AG, et al. **Am J Surg** 1995 May;169(5):543–5 (18 ref.)
Retroperitoneal endoscopic live donor nephrectomy: report of 3 cases. Yang SC, et al. **J Urol** 1995 Jun;153(6):1884–6

LAPAROTOMY

A meta-analysis of selective versus routine nasogastric decompression after elective laparotomy. Cheatham ML, et al. **Ann Surg** 1995 May;221(5):469–76; discussion 476–8
Prospective study of intra-abdominal hypertension and renal function after laparotomy. Sugrue M, et al. **Br J Surg** 1995 Feb;82(2):235–8
Urgent laparotomy versus emergency craniotomy for multiple trauma with head injury patients. Huang MS, et al. **J Trauma** 1995 Jan;38(1):154–7
Complications of negative laparotomy for truncal stab wounds. Leppäniemi A, et al. **J Trauma** 1995 Jan;38(1):54–8

LARYNGEAL CARTILAGES

Chondroradionecrosis of the larynx: still a diagnostic dilemma. Rowley H, et al. **J Laryngol Otol** 1995 Mar; 109(3):218–20

LARYNGEAL DISEASES

Necrotizing sialometaplasia of the larynx. A report of two cases and a review of the literature. Wenig BM. **Am J Clin Pathol** 1995 May;103(5):609–13
Acquired laryngeal lesions. Pathologic study using serial macrosections. Chen JC, et al. **Arch Otolaryngol Head Neck Surg** 1995 May;121(5):537–43

LARYNGEAL MASKS

Difficult laryngeal mask insertion in a patient with Forestier's disease [letter] Aziz ES, et al. **Anaesthesia** 1995 Apr; 50(4):370
Another use for the laryngeal mask airway [letter] Graham D. **Anaesthesia** 1995 Apr;50(4):368–9

LARYNGEAL MUCOSA

Clinical measurement of mucosal wave velocity using simultaneous photoglottography and laryngostroboscopy. Hanson DG, et al. **Ann Otol Rhinol Laryngol** 1995 May; 104(5):340–9

LARYNGEAL NEOPLASMS

Granular cell tumors of the subglottic region of the larynx: CT and MR findings. Mukherji SK, et al. **AJR Am J Roentgenol** 1995 Jun;164(6):1492–4
Contact endoscopy during microlaryngeal surgery: a new technique for endoscopic examination of the larynx. Andrea M, et al. **Ann Otol Rhinol Laryngol** 1995 May; 104(5):333–9
Immunohistochemical markers in the diagnosis of neuroendocrine neoplasms of the head and neck. Milroy CM, et al. **Ann Otol Rhinol Laryngol** 1995 May; 104(5):413–8 (32 ref.)
Supraglottic laryngectomy with or without postoperative radiotherapy in supraglottic carcinomas. Suárez C, et al. **Ann Otol Rhinol Laryngol** 1995 May;104(5):358–63
Laryngeal papillomatosis with subsequent development of papillomata in the paranasal sinuses—is it seeding by intubation? Colquhoun-Flannery W, et al. **J Laryngol Otol** 1995 Mar;109(3):238–9
Chondroradionecrosis of the larynx: still a diagnostic dilemma. Rowley H, et al. **J Laryngol Otol** 1995 Mar; 109(3):218–20

LARYNGECTOMY

Supraglottic laryngectomy with or without postoperative radiotherapy in supraglottic carcinomas. Suárez C, et al. **Ann Otol Rhinol Laryngol** 1995 May;104(5):358–63
Elongated stomach roll with vascular microanastomosis for reconstruction of the esophagus after pharyngolaryngoesophagectomy. Matsubara T, et al. **J Am Coll Surg** 1995 May;180(5):613–5
Post-laryngectomy pharyngocutaneous fistula—a still unresolved problem. Fradis M, et al. **J Laryngol Otol** 1995 Mar;109(3):221–4

LARYNGISMUS

Fentanyl-induced laryngospasm following tracheal extubation in a child [letter] Baraka A. **Anaesthesia** 1995 Apr;50(4):375

LARYNX

Barotrauma during jet ventilation for microlaryngeal surgery [letter] Bunting HE, et al. **Anaesthesia** 1995 Apr;50(4):374–5
Contact endoscopy during microlaryngeal surgery: a new technique for endoscopic examination of the larynx. Andrea M, et al. **Ann Otol Rhinol Laryngol** 1995 May; 104(5):333–9
Immunohistochemical markers in the diagnosis of neuroendocrine neoplasms of the head and neck. Milroy CM, et al. **Ann Otol Rhinol Laryngol** 1995 May; 104(5):413–8 (32 ref.)
The G syndrome/Opitz oculo-genital-laryngeal syndrome/Opitz BBB/G syndrome/Opitz-Frias syndrome. Conlon BJ, et al. **J Laryngol Otol** 1995 Mar;109(3):244–6

LASER COAGULATION

Internal ophthalmomyiasis and treatment by laser photocoagulation: a case report. Currier RW, et al. **Am J Trop Med Hyg** 1995 Apr;52(4):311–3
Q-switched ruby laser treatment of congenital nevi [letter] Goldberg DJ, et al. **Arch Dermatol** 1995 May;131(5):621–3
Laser photocoagulation of subfoveal choroidal neovascularization secondary to age-related macular degeneration [letter] Hawkins WR. **Arch Ophthalmol** 1995 May;113(5):554
Central vein occlusion and laser treatment [letter] Parodi MB. **Arch Ophthalmol** 1995 May;113(5):555

LASER SURGERY

Endoscopic laser ablation of the prostate: MR appearances during and after treatment and their relation to clinical outcome. deSouza NM, et al. **AJR Am J Roentgenol** 1995 Jun;164(6):1429–34
The effect of globe fixation on ablation zone centration in photorefractive keratectomy. Terrell J, et al. **Am J Ophthalmol** 1995 May;119(5):612–9
Corneal endothelium after myopic excimer laser photorefractive keratectomy [letter] Algawi K, et al. **Arch Ophthalmol** 1995 May;113(5):553
The barrier function in neodymium-YAG laser capsulotomy. Smith RT, et al. **Arch Ophthalmol** 1995 May;113(5):645–52
Treating myopia with the excimer laser: the present position.

Gartry DS. **BMJ** 1995 Apr 15;310(6985):979–85 (53 ref.)
Necrobiotic granulomas of the urogenital system [letter] Aqel NM. **J Clin Pathol** 1995 Feb;48(2):185

LASERS

Treatment of keloid sternotomy scars with 585 nm flashlamp–pumped pulsed–dye laser. Alster TS, et al. **Lancet** 1995 May 13;345(8959):1198–200

LATERALITY

Smaller right ear (left hemisphere) advantage for dichotic fused words in patients with schizophrenia. Bruder G, et al. **Am J Psychiatry** 1995 Jun;152(6):932–5
Morphologic cerebral asymmetries and handedness. The pars triangularis and planum temporale. Foundas AL, et al. **Arch Neurol** 1995 May;52(5):501–8
Cross–over, completion and confabulation in unilateral spatial neglect. Chatterjee A. **Brain** 1995 Apr;118 (Pt 2):455–65

LATEX

Comparison of latex hypersensitivity among patients with neurologic defects. Konz KR, et al. **J Allergy Clin Immunol** 1995 May;95(5 Pt 1):950–4
From the Food and Drug Administration. Nightingale SL. **JAMA** 1995 May 24–31;273(20):1564
Anaphylaxis after hepatitis B vaccination [letter] Lear JT, et al. **Lancet** 1995 May 13;345(8959):1249

LATEX FIXATION TESTS

Use of the Pastorex aspergillus antigen latex agglutination test for the diagnosis of invasive aspergillosis. Hopwood V, et al. **J Clin Pathol** 1995 Mar;48(3):210–3

LECTINS

Aberrant pattern of lectin binding in low and high grade prostatic intraepithelial neoplasia. Drachenberg CB, et al. **Cancer** 1995 May 15;75(10):2539–44
Drosophila insulin receptor: lectin–binding properties and a role for oxidation–reduction of receptor thiols in activation. Marin–Hincapie M, et al. **Endocrinology** 1995 Jun; 136(6):2357–66

LEG

Posttraumatic pseudoaneurysm of a persistent sciatic artery. McQuaid M, et al. **AJR Am J Roentgenol** 1995 Jun; 164(6):1514–5
Intensive surveillance of femoropopliteal–tibial autogenous vein bypasses improves long–term graft patency and limb salvage. Bergamini TM, et al. **Ann Surg** 1995 May; 221(5):507–15; discussion 515–6
Limb–threatening ischemia due to multilevel arterial occlusive disease. Simultaneous or staged inflow/outflow revascularization. Harward TR, et al. **Ann Surg** 1995 May; 221(5):498–503; discussion 503–6

LEG DERMATOSES

Images in clinical medicine. Skin findings in a patient with scurvy. Kronauer CM, et al. **N Engl J Med** 1995 Jun 15; 332(24):1611

LEG INJURIES

Limb salvage after bony and vascular gunshot injuries in a five–week–old infant. Nicholas RM, et al. **J Bone Joint Surg Br** 1995 May;77(3):439–41

LEGISLATION

Law and medicine. Gostin LO. **JAMA** 1995 Jun 7; 273(21):1688–9

LEGISLATION, MEDICAL

Including narcotic addiction treatment in an office–based practice. Cooper JR. **JAMA** 1995 May 24–31; 273(20):1619–20

LEIOMYOMA

Insulin–like growth factor II in uterine smooth–muscle tumors: maintenance of genomic imprinting in leiomyomata and loss of imprinting in leiomyosarcomata. Vu TH, et al. **J Clin Endocrinol Metab** 1995 May;80(5):1670–6

LEIOMYOMATOSIS

Degenerative changes in myometrium simulating diffuse leiomyomatosis after treatment with gonadotrophin releasing hormone analogue. Jeffers M, et al. **J Clin Pathol** 1995 Mar;48(3):278–80

LEIOMYOSARCOMA

Leiomyosarcoma in the right atrium and occluding the inferior vena cava. Wilmshurst P. **Br Heart J** 1995 Mar; 73(3):236
Insulin–like growth factor II in uterine smooth–muscle tumors: maintenance of genomic imprinting in leiomyomata and loss of imprinting in leiomyosarcomata. Vu TH, et al. **J Clin Endocrinol Metab** 1995 May;80(5):1670–6
Continent urinary reservoir using sigmoid colon and appendix after pelvic exenteration for bulky leiomyosarcoma: a case report. Souma T, et al. **J Urol** 1995 Jun;153(6):1907–9

LEISHMANIA DONOVANI

Antimicrobial response of a T cell–deficient host to cytokine therapy: effect of interferon–gamma in experimental visceral leishmaniasis in nude mice. Murray HW, et al. **J Infect Dis** 1995 May;171(5):1309–16

LEISHMANIA INFANTUM

Familial aggregation of Leishmania chagasi infection in northeastern Brazil. Cabello PH, et al. **Am J Trop Med Hyg** 1995 Apr;52(4):364–5

LEISHMANIA MAJOR

Class II major histocompatibility complex–deficient mice initially control an infection with Leishmania major but succumb to the disease. Chakkalath HR, et al. **J Infect Dis** 1995 May;171(5):1302–8

LEISHMANIASIS

IL–12 is required for natural killer cell activation and subsequent T helper 1 cell development in experimental leishmaniasis. Scharton–Kersten T, et al. **J Immunol** 1995 May 15;154(10):5320–30

LEISHMANIASIS, CUTANEOUS

Endemic kala–azar in eastern Sudan: post–kala–azar dermal leishmaniasis. Zijlstra EE, et al. **Am J Trop Med Hyg** 1995 Apr;52(4):299–305
Class II major histocompatibility complex–deficient mice initially control an infection with Leishmania major but succumb to the disease. Chakkalath HR, et al. **J Infect Dis** 1995 May;171(5):1302–8

LEISHMANIASIS, VISCERAL

Familial aggregation of Leishmania chagasi infection in northeastern Brazil. Cabello PH, et al. **Am J Trop Med Hyg** 1995 Apr;52(4):364–5
Endemic kala–azar in eastern Sudan: post–kala–azar dermal leishmaniasis. Zijlstra EE, et al. **Am J Trop Med Hyg** 1995 Apr;52(4):299–305
Visceral leishmaniasis after cardiac surgery. Cummins D, et al. **Arch Dis Child** 1995 Mar;72(3):235–6
Antimicrobial response of a T cell–deficient host to cytokine therapy: effect of interferon–gamma in experimental visceral leishmaniasis in nude mice. Murray HW, et al. **J Infect Dis** 1995 May;171(5):1309–16

LENGTH OF STAY

Short–stay carotid endarterectomy is safe and cost–effective. Kraiss LW, et al. **Am J Surg** 1995 May;169(5):512–5
Cost–effective carotid endarterectomy. Luna G, et al. **Am J Surg** 1995 May;169(5):516–8
A prospective cost analysis of laparoscopic cholecystectomy. Traverso LW, et al. **Am J Surg** 1995 May;169(5):503–6
Short–stay outpatient tonsillectomy. Nicklaus PJ, et al. **Arch Otolaryngol Head Neck Surg** 1995 May;121(5):521–4
Perinatal predictors of duration and cost of hospitalization for premature infants. Jijon CR, et al. **Clin Pediatr (Phila)** 1995 Feb;34(2):79–85
The role of the physician in effecting change in hospital charge for radical prostatectomy. Kramolowsky EV, et al. **J Am Coll Surg** 1995 May;180(5):513–8

LENS CAPSULE, CRYSTALLINE

The barrier function in neodymium–YAG laser capsulotomy. Smith RT, et al. **Arch Ophthalmol** 1995 May;113(5):645–52

LENS, CRYSTALLINE

Radiation dose to the lens from CT brain scans in general radiology departments [letter] Maclennan AC. **Br J Radiol** 1995 Feb;68(806):219

LEPROSY, LEPROMATOUS

Short report: erythema nodosum leprosum lymphadenitis. Fiallo P, et al. **Am J Trop Med Hyg** 1995 Apr;52(4):297–8

LEPTOSPIRA

Evaluation of the immunofluorescent antibody test for the diagnosis of human leptospirosis. Appassakij H, et al. **Am J Trop Med Hyg** 1995 Apr;52(4):340–3

LEPTOSPIROSIS

Evaluation of the immunofluorescent antibody test for the diagnosis of human leptospirosis. Appassakij H, et al. **Am J Trop Med Hyg** 1995 Apr;52(4):340–3

LEUCOVORIN

Selective treatment of SCID mice bearing methotrexate–transport–resistant human acute lymphoblastic leukemia tumors with trimetrexate and leucovorin protection. Lacerda JF, et al. **Blood** 1995 May 15;85(10):2675–9

LEUKEMIA

Deposition of transforming growth factor–beta in the marrow in myelofibrosis, and the intracellular localization and secretion of TGF–beta by leukemic cells. Johnston JB, et al. **Am J Clin Pathol** 1995 May;103(5):574–82
Unrelated bone marrow donor transplants for children with leukemia or myelodysplasia. Casper J, et al. **Blood** 1995 May 1;85(9):2354–63
Decreased levels of platelet–activating factor in blood of patients with lymphoid and nonlymphoid hematologic malignancies [letter] Denizot Y, et al. **Blood** 1995 May 15; 85(10):2992–3
Iron metabolism and fungal infections in patients with haematological malignancies. Iglesias–Osma C, et al. **J Clin Pathol** 1995 Mar;48(3):223–5
Contribution of immunophenotype in the diagnosis and classification of haemopoietic malignancies. Matutes E. **J Clin Pathol** 1995 Mar;48(3):194–7
Bone–marrow transplantation for leukaemia [letter] Gale RP, et al. **Lancet** 1995 May 13;345(8959):1235
Differentiation of acute undifferentiated leukaemia cells in the pleural space [letter] Hatake K, et al. **Lancet** 1995 May 20;345(8960):1313–4
Bone–marrow transplantation for leukaemia [letter] Shaw PJ. **Lancet** 1995 May 13;345(8959):1235–6
Childhood leukemias. Pui CH. **N Engl J Med** 1995 Jun 15; 332(24):1618–30 (159 ref.)

LEUKEMIA, B–CELL

Heterogeneity of the T–cell receptor delta gene indicating subclone formation in acute precursor B–cell leukemias. Ghali DW, et al. **Blood** 1995 May 15;85(10):2795–801

LEUKEMIA, B–CELL, ACUTE

In vitro and in vivo activity of topotecan against human B–lineage acute lymphoblastic leukemia cells. Uckun FM, et al. **Blood** 1995 May 15;85(10):2817–28

LEUKEMIA, B–CELL, CHRONIC

Overexpression of cyclin D2 in chronic B–cell malignancies. Delmer A, et al. **Blood** 1995 May 15;85(10):2870–6
Leukaemia immunophenotyping: effect of antibody source and fluorochrome on antigen detection [letter] Reilly JT, et al. **J Clin Pathol** 1995 Feb;48(2):186

LEUKEMIA, ERYTHROBLASTIC, ACUTE

Effect of nitric oxide on expression of transferrin receptor and ferritin and on cellular iron metabolism in K562 human erythroleukemia cells. Oria R, et al. **Blood** 1995 May 15; 85(10):2962–6
Overexpression of the HOX4A (HOXD3) homeobox gene in human erythroleukemia HEL cells results in altered adhesive properties. Taniguchi Y, et al. **Blood** 1995 May 15;85(10):2786–94

LEUKEMIA, EXPERIMENTAL

Use of anti–CD3 epsilon F(ab')2 fragments in vivo to modulate graft–versus–host disease without loss of graft–versus–leukemia reactivity after MHC–matched bone marrow transplantation. Johnson BD, et al. **J Immunol** 1995 May 15;154(10):5542–54

LEUKEMIA, HAIRY CELL

Hairy cell identification by immunohistochemistry of tartrate–resistant acid phosphatase. Janckila AJ, et al. **Blood** 1995 May 15;85(10):2839–44

LEUKEMIA, LYMPHOCYTIC, ACUTE

Detection of homozygous deletions of the cyclin–dependent kinase 4 inhibitor (p16) gene in acute lymphoblastic leukemia and association with adverse prognostic features. Fizzotti M, et al. **Blood** 1995 May 15;85(10):2685–90
Biotherapy for xenografted human central nervous system leukemia in mice with severe combined immunodeficiency using B43 (anti–CD19)–pokeweed antiviral protein immunotoxin. Gunther R, et al. **Blood** 1995 May 1; 85(9):2537–45
Selective treatment of SCID mice bearing methotrexate–transport–resistant human acute lymphoblastic leukemia tumors with trimetrexate and leucovorin protection. Lacerda JF, et al. **Blood** 1995 May 15;85(10):2675–9
Frequent deletion of p16INK4a/MTS1 and p15INK4b/MTS2 in pediatric acute lymphoblastic leukemia. Okuda T, et al. **Blood** 1995 May 1;85(9):2321–30
Repetitive low dose oral methotrexate and intravenous

mercaptopurine treatment for patients with lower risk B-lineage acute lymphoblastic leukemia. A Pediatric Oncology Group pilot study. Mahoney DH Jr, et al. **Cancer** 1995 May 15;75(10):2623-31
Relationship of growth hormone deficiency and leukemia. Rapaport R, et al. **J Pediatr** 1995 May;126(5 Pt 1):759-61

LEUKEMIA, LYMPHOCYTIC, ACUTE, L1

Mutations of the p53 and ras genes in childhood t(1;19)-acute lymphoblastic leukemia. Kawamura M, et al. **Blood** 1995 May 1;85(9):2546-52

LEUKEMIA, LYMPHOCYTIC, CHRONIC

Bence Jones proteinuria in chronic lymphocytic leukemia [letter] Pascali E. **Am J Clin Pathol** 1995 May;103(5):665-7
Telomerase activity in normal leukocytes and in hematologic malignancies. Counter CM, et al. **Blood** 1995 May 1; 85(9):2315-20
Renal failure in a patient with chronic lymphocytic leukaemia treated with fludarabine. Macheta MP, et al. **J Clin Pathol** 1995 Feb;48(2):181-2

LEUKEMIA, MYELOCYTIC, ACUTE

Relationship of growth hormone deficiency and leukemia. Rapaport R, et al. **J Pediatr** 1995 May;126(5 Pt 1):759-61

LEUKEMIA, MYELOID

Telomerase activity in normal leukocytes and in hematologic malignancies. Counter CM, et al. **Blood** 1995 May 1; 85(9):2315-20
Role of B7-1 in mediating an immune response to myeloid leukemia cells. Matulonis UA, et al. **Blood** 1995 May 1; 85(9):2507-15

LEUKEMIA, MYELOID, CHRONIC

Interferon-alpha therapy in chronic myelogenous leukemia: questions related to the German randomized trial. Kantarjian HM, et al. **Blood** 1995 May 15;85(10):2998-9, 3000-2
Alpha-interferon in the treatment of chronic myeloid leukemia. The Italian Cooperative Study Group on Chronic Myeloid Leukemia [letter] Tura S, et al. **Blood** 1995 May 15;85(10):2999-3002
Fatal hemolysis caused by ceftriaxone. Lascari AD, et al. **J Pediatr** 1995 May;126(5 Pt 1):816-7
Isotretinoin for juvenile chronic myelogenous leukemia [letter] Donadieu J. **N Engl J Med** 1995 Jun 1;332(22):1521
Isotretinoin for juvenile chronic myelogenous leukemia [letter] Pui CH, et al. **N Engl J Med** 1995 Jun 1; 332(22):1520-1; discussion 1521
Pattern of neurobehavioral deficits associated with interferon alfa therapy for leukemia. Pavol MA, et al. **Neurology** 1995 May;45(5):947-50

LEUKEMIA, MYELOID, PHILADELPHIA-POSITIVE

Prolonged administration of interferon-alpha in patients with chronic-phase Philadelphia chromosome-positive chronic myelogenous leukemia before allogeneic bone marrow transplantation may adversely affect transplant outcome. Beelen DW, et al. **Blood** 1995 May 15;85(10):2981-90
Expression of p210bcr/abl by metallothionein promoter induced T-cell leukemia in transgenic mice. Honda H, et al. **Blood** 1995 May 15;85(10):2853-61
Polymerase chain reaction detection of the BCR-ABL fusion transcript after allogeneic marrow transplantation for chronic myeloid leukemia: results and implications in 346 patients. Radich JP, et al. **Blood** 1995 May 1;85(9):2632-8
Quantification of the breakpoint cluster region rearrangement for clinical monitoring in Philadelphia chromosome-positive chronic myeloid leukemia. Verschraegen CF, et al. **Blood** 1995 May 15;85(10):2705-10

LEUKEMIA, MYELOMONOCYTIC, ACUTE

Dependency on intercellular adhesion molecule recognition and local interleukin-2 provision in generation of an in vivo CD8+ T-cell immune response to murine myeloid leukemia. Boyer MW, et al. **Blood** 1995 May 1; 85(9):2498-506
Molecular pathogenesis of the chromosome 16 inversion in the M4Eo subtype of acute myeloid leukemia. Liu PP, et al. **Blood** 1995 May 1;85(9):2289-302 (109 ref.)

LEUKEMIA, MYELOMONOCYTIC, CHRONIC

TEL gene is involved in myelodysplastic syndromes with either the typical t(5;12)(q33;p13) translocation or its variant t(10;12)(q24;p13). Wlodarska I, et al. **Blood** 1995 May 15;85(10):2848-52
Magnetic resonance imaging in myelodysplastic syndromes. Lewis S, et al. **Br J Radiol** 1995 Feb;68(806):121-7

LEUKEMIA, PRE-B-CELL

Biotherapy for xenografted human central nervous system leukemia in mice with severe combined immunodeficiency using B43 (anti-CD19)-pokeweed antiviral protein immunotoxin. Gunther R, et al. **Blood** 1995 May 1; 85(9):2537-45
Frequent deletion of p16INK4a/MTS1 and p15INK4b/MTS2 in pediatric acute lymphoblastic leukemia. Okuda T, et al. **Blood** 1995 May 1;85(9):2321-30

LEUKEMIA, PROMYELOCYTIC, ACUTE

All-trans-retinoic acid as a differentiating agent in the treatment of acute promyelocytic leukemia. Degos L, et al. **Blood** 1995 May 15;85(10):2643-53 (115 ref.)

LEUKEMIA, T-CELL

Homozygous deletions of the p15 (MTS2) and p16 (CDKN2/MTS1) genes in adult T-cell leukemia. Hatta Y, et al. **Blood** 1995 May 15;85(10):2699-704
Expression of p210bcr/abl by metallothionein promoter induced T-cell leukemia in transgenic mice. Honda H, et al. **Blood** 1995 May 15;85(10):2853-61

LEUKEMIA, T-CELL, ACUTE

Frequent deletion of p16INK4a/MTS1 and p15INK4b/MTS2 in pediatric acute lymphoblastic leukemia. Okuda T, et al. **Blood** 1995 May 1;85(9):2321-30
Acute agranular CD4-positive natural killer cell leukemia. Comprehensive clinicopathologic studies including virologic and in vitro culture with inducing agents. Brody JP, et al. **Cancer** 1995 May 15;75(10):2474-83

LEUKEMIC INFILTRATION

Biotherapy for xenografted human central nervous system leukemia in mice with severe combined immunodeficiency using B43 (anti-CD19)-pokeweed antiviral protein immunotoxin. Gunther R, et al. **Blood** 1995 May 1; 85(9):2537-45

LEUKOCYTES

Telomerase activity in normal leukocytes and in hematologic malignancies. Counter CM, et al. **Blood** 1995 May 1; 85(9):2315-20
Increased opioid binding to peripheral white blood cells in a rat model of acute cholestasis. Lang ME, et al. **Gastroenterology** 1995 May;108(5):1479-86
P-selectin chases a butterfly [editorial; comment] Wagner DD. **J Clin Invest** 1995 May;95(5):1955-6. Comment on: J Clin Invest 1995 May;95(5):2297-303.
Glycolipid ligands for selectins support leukocyte tethering and rolling under physiologic flow conditions. Alon R, et al. **J Immunol** 1995 May 15;154(10):5356-66
Effects of stress on immune cell distribution. Dynamics and hormonal mechanisms. Dhabhar FS, et al. **J Immunol** 1995 May 15;154(10):5511-27
Collagenous colitis: mucosal biopsies and association with fecal leukocytes. Zins BJ, et al. **Mayo Clin Proc** 1995 May; 70(5):430-3

LEUKOCYTES, MONONUCLEAR

Eradication of Rickettsia tsutsugamushi from patients' blood by chemotherapy, as assessed by the polymerase chain reaction. Murai K, et al. **Am J Trop Med Hyg** 1995 Apr; 52(4):325-7
Effect of granulocyte colony-stimulating factor treatment on ex vivo blood cytokine response in human volunteers. Hartung T, et al. **Blood** 1995 May 1;85(9):2482-9
The effect of liposomally conjugated methotrexate upon mediator release from human peripheral blood monocytes. Williams AS, et al. **Br J Rheumatol** 1995 Mar;34(3):241-5
Cetirizine inhibits the in vitro and ex vivo chemotactic response of T lymphocytes and monocytes. Jinquan T, et al. **J Allergy Clin Immunol** 1995 May;95(5 Pt 1):979-86
Presence and expression of human herpesvirus 6 in peripheral blood mononuclear cells of S100-positive, T cell chronic lymphoproliferative disease. Braun DK, et al. **J Infect Dis** 1995 May;171(5):1351-5

LEUKOCYTOSIS

C5a- and tumor necrosis factor-alpha-induced leukocytosis occurs independently of beta 2 integrins and L-selectin: differential effects on neutrophil adhesion molecule expression in vivo. Jagels MA, et al. **Blood** 1995 May 15; 85(10):2900-9

LEUKOENCEPHALOPATHY, PROGRESSIVE MULTIFOCAL

Balint's syndrome [letter] Moulignier A, et al. **Neurology** 1995 May;45(5):1030-1

LEUKOPLAKIA, HAIRY

Epstein-Barr virus coinfection and recombination in non-human immunodeficiency virus-associated oral hairy leukoplakia [see comments] Walling DM, et al. **J Infect Dis** 1995 May;171(5):1122-30. Comment in: J Infect Dis 1995 May;171(5):1323-4.

LEUKOSARCOMA

The leukaemic phase of non-Hodgkin's lymphoma. Bain BJ, et al. **J Clin Pathol** 1995 Mar;48(3):189-93

LEUKOTRIENE E4

The effect of aspirin desensitization on urinary leukotriene E4 concentrations in aspirin-sensitive asthma. Nasser SM, et al. **Am J Respir Crit Care Med** 1995 May;151(5):1326-30

LEUPROLIDE

Gonadotropin-releasing hormone antagonist versus agonist administration in women undergoing controlled ovarian hyperstimulation: cycle performance and in vitro steroidogenesis of granulosa-lutein cells. Minaretzis D, et al. **Am J Obstet Gynecol** 1995 May;172(5):1518-25

LEVONORGESTREL

A qualitative study of the perceptions of dissatisfied Norplant users. Musham C, et al. **J Fam Pract** 1995 May;40(5):465-70

LEVOTHYROXINE

Serum thyrotropin in primary hypothyroidism. A possible predictor of optimal daily levothyroxine dose in primary hypothyroidism. Kabadi UM, et al. **Arch Intern Med** 1995 May 22;155(10):1046-8

LEWY BODIES

Cortical Lewy bodies in Alzheimer's disease. Kazee AM, et al. **Arch Pathol Lab Med** 1995 May;119(5):448-53

LH

Chronic naltrexone treatment induces desensitization of the luteinizing hormone pulse generator for opioid blockade in hyperprolactinemic patients. de Wit W, et al. **J Clin Endocrinol Metab** 1995 May;80(5):1739-42
Midcycle levels of sex steroids are sufficient to recreate the follicle-stimulating hormone but not the luteinizing hormone midcycle surge: evidence for the contribution of other ovarian factors to the surge in normal women. Taylor AE, et al. **J Clin Endocrinol Metab** 1995 May;80(5):1541-7

LIABILITY, LEGAL

Malpractice/liability cases: who's winning? [news] **Hosp Health Netw** 1995 May 20;69(10):12

LICENSURE

The Part II examination: political exercise or national standard? [letter] Kennedy B. **Can Med Assoc J** 1995 Apr 15;152(8):1183-4

LICENSURE, MEDICAL

Residency directors' predictions of candidates' performances on a licensing examination. Brailovsky CA, et al. **Acad Med** 1995 May;70(5):410-4
Barriers to physician rankle [letter] Smith DH. **Can Med Assoc J** 1995 May 15;152(10):1585
Barriers to physician mobility rankle [letter] Tam J. **Can Med Assoc J** 1995 May 15;152(10):1585
Barriers to physician mobility rankle [letter] Worton K. **Can Med Assoc J** 1995 May 15;152(10):1584-5

LICHENOID ERUPTIONS

Violaceous papules in a linear and reticular pattern. Keratosis lichenoides chronica. Amichai B, et al. **Arch Dermatol** 1995 May;131(5):609-10, 612-3

LIDOCAINE

Can topical lignocaine reduce behavioural response to heel prick? Rushforth JA, et al. **Arch Dis Child Fetal Neonatal Ed** 1995 Jan;72(1):F49-51
Experience with the xylocaine test as a prognostic aid for surgery in Sluder's neuralgia. Kamal SA. **J Laryngol Otol** 1995 Mar;109(3):193-5

LIDOFLAZINE

Lidoflazine and myocardial protection. Akpinar B, et al. **J Thorac Cardiovasc Surg** 1995 May;109(5):1013-4; discussion 1015

LIFE CHANGE EVENTS

Understanding the seven stages of change. Manion J. **Am J Nurs** 1995 Apr;95(4):41-3

Stressful life events, genetic liability, and onset of an episode of major depression in women. Kendler KS, et al. **Am J Psychiatry** 1995 Jun;152(6):833–42
Symptoms of PTSD following recovery of war dead: 13–15-month follow-up. McCarroll JE, et al. **Am J Psychiatry** 1995 Jun;152(6):939–41
Age-related variation in recent life events preceding suicide. Heikkinen ME, et al. **J Nerv Ment Dis** 1995 May; 183(5):325–31

LIFE EXPECTANCY

Active life expectancy among elderly Japanese. Tsuji I, et al. **J Gerontol A Biol Sci Med Sci** 1995 May;50(3):M173–6

LIFE STYLE

Alcohol in the Mediterranean diet. Rimm EB, et al. **Am J Clin Nutr** 1995 Jun;61(6 Suppl):1378S–1382S (53 ref.)

LIFE SUPPORT CARE

Extracorporeal cardiopulmonary life support with heparin-bonded circuitry in the resuscitation of massively injured trauma patients. Perchinsky MJ, et al. **Am J Surg** 1995 May;169(5):488–91

LIFE TABLES

Estimating parametric survival model parameters in gerontological aging studies: methodological problems and insights. Eakin T, et al. **J Gerontol A Biol Sci Med Sci** 1995 May;50(3):B166–76

LIGAMENTS

Blood flow characteristics of vessels in the ligamentum teres fissure at color Doppler sonography: findings in healthy volunteers and in patients with portal hypertension. Wachsberg RH, et al. **AJR Am J Roentgenol** 1995 Jun; 164(6):1403–5

LIGHT

Oxidation of parenteral lipid emulsion by ambient and phototherapy lights: potential toxicity of routine parenteral feeding [see comments] Neužil J, et al. **J Pediatr** 1995 May; 126(5 Pt 1):785–90. Comment in: J Photochem Photobiol B 1995 May;126(5 Pt 1):747–8.

LIGHTING

Technical note: a survey of the illumination from diagnostic X-ray light-beam diaphragm systems. Bridge LR, et al. **Br J Radiol** 1995 Mar;68(807):311–3

LIKELIHOOD FUNCTIONS

The comparison of injury severity instrument performance using likelihood ratio and ROC curve analyses. Lett RR, et al. **J Trauma** 1995 Jan;38(1):142–8

LINKAGE (GENETICS)

Genetic linkage of Wagner disease and erosive vitreoretinopathy to chromosome 5q13–14 [see comments] Brown DM, et al. **Arch Ophthalmol** 1995 May;113(5):671–5 . Comment in: Arch Ophthalmol 1994 May;113(5):565.
The Treacher Collins syndrome. A clinical, radiological, and genetic linkage study on two pedigrees. Marres HA, et al. **Arch Otolaryngol Head Neck Surg** 1995 May; 121(5):509–14

LIP

Lip augmentation using the palmaris longus tendon. Davidson BA. **Plast Reconstr Surg** 1995 May;95(6):1108–10
Resurfacing of both lips by nasolabial flaps [letter] Sandhir RK. **Plast Reconstr Surg** 1995 May;95(6):1136–7

LIPECTOMY

Submental lipectomy with skin excision [letter] Boskovic DM. **Plast Reconstr Surg** 1995 May;95(6):1129–30

LIPID PEROXIDATION

Increased renal susceptibility to gentamicin in the rat with obstructive jaundice. Role of lipid peroxidation. Tajiri K, et al. **Dig Dis Sci** 1995 May;40(5):1060–4
Lipid-induced changes in intracellular iron homeostasis in vitro and in vivo. Van Lenten BJ, et al. **J Clin Invest** 1995 May;95(5):2104–10

LIPIDS

Effect of serum lipid concentrations on restenosis after successful de novo percutaneous transluminal coronary angioplasty in patients with total cholesterol 160 to 240 mg/dl and triglycerides < 350 mg/dl. Dzavik V, et al. **Am J Cardiol** 1995 May 1;75(14):936–8
Why cardiologists must be interested in lipids [editorial] Swan HJ. **Am J Cardiol** 1995 May 15;75(15):1067–8
Feeding premature newborn infants palmitic acid in amounts and stereoisomeric position similar to that of human milk: effects on fat and mineral balance. Carnielli VP, et al. **Am J Clin Nutr** 1995 May;61(5):1037–42
Comparison of palmolein and olive oil: effects on plasma lipids and vitamin E in young adults. Choudhury N, et al. **Am J Clin Nutr** 1995 May;61(5):1043–51
Effects of lipid lowering by pravastatin on progression and regression of coronary artery disease in symptomatic men with normal to moderately elevated serum cholesterol levels. The Regression Growth Evaluation Statin Study (REGRESS). Jukema JW, et al. **Circulation** 1995 May 15; 91(10):2528–40
The aged epidermal permeability barrier. Structural, functional, and lipid biochemical abnormalities in humans and a senescent murine model. Ghadially R, et al. **J Clin Invest** 1995 May;95(5):2281–90

LIPODYSTROPHY

Renal cell carcinoma in a patient with mesenteric lipodystrophy. Rozanski TA, et al. **J Urol** 1995 Jun; 153(6):1893–4

LIPOLYSIS

Effects of stimulatory and inhibitory thyrotropin receptor antibodies on lipolysis in infant adipocytes. Janson A, et al. **J Clin Endocrinol Metab** 1995 May;80(5):1712–6
Demonstration of an in vivo functional beta 3-adrenoceptor in man. Enocksson S, et al. **J Clin Invest** 1995 May; 95(5):2239–45
Impaired activation of adipocyte lipolysis in familial combined hyperlipidemia. Reynisdottir S, et al. **J Clin Invest** 1995 May;95(5):2161–9

LIPOMA

Right atrial lipoma. Mullen JC, et al. **Ann Thorac Surg** 1995 May;59(5):1239–41
Case report: lipoma arborescens of the sub-deltoid bursa. Dawson JS, et al. **Br J Radiol** 1995 Feb;68(806):197–9

LIPOMATOSIS

Case of the month: inside a thin man—an engrossing problem. Hughes JP, et al. **Br J Radiol** 1995 Feb;68(806):213–4

LIPOPOLYSACCHARIDES

Functional and fine structural changes in isolated rat lungs challenged with endotoxin ex vivo and in vitro. Uhlig S, et al. **Am J Pathol** 1995 May;146(5):1235–47
Human alveolar macrophages produce predominantly the 35-kD pro-forms of interleukin-1 alpha and interleukin-1 beta when stimulated with lipopolysaccharide. Janson RW, et al. **Am J Respir Crit Care Med** 1995 May;151(5):1613–20
Antibacterial proteins of granulocytes differ in interaction with endotoxin. Comparison of bactericidal/permeability-increasing protein, p15s, and defensins. Levy O, et al. **J Immunol** 1995 May 15; 154(10):5403–10
An animal model for the study of neurotoxicity of bacterial products and application of the model to demonstrate that Shiga toxin and lipopolysaccharide cooperate in inducing neurologic disorders. Yuhas Y, et al. **J Infect Dis** 1995 May; 171(5):1244–9
Soluble CD14 promotes LPS activation of CD14-deficient PNH monocytes and endothelial cells. Golenbock DT, et al. **J Lab Clin Med** 1995 May;125(5):662–71

LIPOPROTEIN LIPASE

The expression of tumor necrosis factor in human adipose tissue. Regulation by obesity, weight loss, and relationship to lipoprotein lipase. Kern PA, et al. **J Clin Invest** 1995 May;95(5):2111–9

LIPOPROTEINS

Effects of diets containing high or low amounts of stearic acid on plasma lipoprotein fractions and fecal fatty acid excretion of men. Dougherty RM, et al. **Am J Clin Nutr** 1995 May;61(5):1120–8
Dietary oils, serum lipoproteins, and coronary heart disease. Katan MB, et al. **Am J Clin Nutr** 1995 Jun;61(6 Suppl):1368S–1373S (52 ref.)
Long-term effects of varying intensities and formats of physical activity on participation rates, fitness, and lipoproteins in men and women aged 50 to 65 years. King AC, et al. **Circulation** 1995 May 15;91(10):2596–604

LIPOPROTEINS, HDL CHOLESTEROL

More on HDL subfractions [letter] Benvenga S. **Am J Med** 1995 May;98(5):514–5
Relationship between insulin resistance and abnormal lipid profile in obese adolescents. Steinberger J, et al. **J Pediatr** 1995 May;126(5 Pt 1):690–5

LIPOPROTEINS, LDL

Another indication for low-density lipoprotein apheresis [letter] Lane DM. **Am J Cardiol** 1995 May 15;75(15):1082
Serum low density lipoprotein of alcoholic patients is chemically modified in vivo and induces apolipoprotein E synthesis by macrophages. Lin RC, et al. **J Clin Invest** 1995 May;95(5):1979–86
Lipid-induced changes in intracellular iron homeostasis in vitro and in vivo. Van Lenten BJ, et al. **J Clin Invest** 1995 May;95(5):2104–10
Low-density lipoprotein apheresis as long-term treatment for children with homozygous familial hypercholesterolemia. Zwiener RJ, et al. **J Pediatr** 1995 May;126(5 Pt 1):728–35

LIPOPROTEINS, LDL CHOLESTEROL

Relationship between insulin resistance and abnormal lipid profile in obese adolescents. Steinberger J, et al. **J Pediatr** 1995 May;126(5 Pt 1):690–5

LIPOPROTEINS, VLDL

Separation of VLDL subfractions by density gradient ultracentrifugation. Zhao SP, et al. **J Lab Clin Med** 1995 May;125(5):641–9

LIPOSARCOMA, MYXOID

Myxoid liposarcoma of the scrotal wall. Bauer JJ, et al. **J Urol** 1995 Jun;153(6):1938–9 (8 ref.)

LISTERIA INFECTIONS

Listeria: the latest putative pathogenetic microorganism in Crohn's disease [editorial; comment] Brown WR. **Gastroenterology** 1995 May;108(5):1589–90. Comment on: Gastroenterology 1995 May;108(5):1396–404.
Brainstem abscess and meningitis due to Listeria monocytogenes in an adult with juvenile chronic arthritis. Turner D, et al. **Neurology** 1995 May;45(5):1020–1

LISTERIA MONOCYTOGENES

Immunocytochemical evidence of Listeria, Escherichia coli, and Streptococcus antigens in Crohn's disease [see comments] Liu Y, et al. **Gastroenterology** 1995 May; 108(5):1396–404. Comment in: Gastroenterology 1995 May;108(5):1589–90.
Activation of gamma delta T cells for production of IFN-gamma is mediated by bacteria via macrophage-derived cytokines IL-1 and IL-12. Skeen MJ, et al. **J Immunol** 1995 Jun 1;154(11):5832–41

LITHIUM

Effects of long-term lithium infusion on normal parathyroid tissue. Saxe A, et al. **Surgery** 1995 May;117(5):577–80

LITHIUM CARBONATE

Development of mucosal ulcerations with lithium carbonate therapy [letter] Nathan KI. **Am J Psychiatry** 1995 Jun; 152(6):956–7

LITHOTRIPSY

A prospective trial comparing the efficacy and complications of the modified Dornier HM3 and MFL 5000 lithotriptors for solitary renal calculi. Chan SL, et al. **J Urol** 1995 Jun; 153(6):1794–7
First and second generation lithotripsy in children: results, comparison and followup. Van Horn AC, et al. **J Urol** 1995 Jun;153(6):1969–71

LIVER

Should Gd chelates be used routinely for liver MR imaging? Saini S. **AJR Am J Roentgenol** 1995 Jun;164(6):1550
Blood flow characteristics of vessels in the ligamentum teres fissure at color Doppler sonography: findings in healthy volunteers and in patients with portal hypertension. Wachsberg RH, et al. **AJR Am J Roentgenol** 1995 Jun; 164(6):1403–5
Sonographic evaluation of patients before laparoscopic cholecystectomy: imaging findings. Wachsberg RH. **AJR Am J Roentgenol** 1995 Jun;164(6):1419–23
Moderate folate deficiency does not cause global hypomethylation of hepatic and colonic DNA or c-myc-specific hypomethylation of colonic DNA in rats. Kim YI, et al. **Am J Clin Nutr** 1995 May;61(5):1083–90
Derivation of phenobarbital-responsive immortal rat hepatocytes. Chiao C, et al. **Am J Pathol** 1995 May; 146(5):1248–59
Tumor necrosis factor-induced hepatocyte apoptosis precedes liver failure in experimental murine shock models. Leist M, et al. **Am J Pathol** 1995 May;146(5):1220–34
A critical review of the Couinaud technique of hepatic resection. Thompson EC, et al. **Arch Surg** 1995 May; 130(5):553–9
Case report: inferior vena caval thrombosis following severe liver trauma and perihepatic packing—early detection by intraoperative ultrasonography enabling treatment by percutaneous mechanical thrombectomy. John TG, et al. **Br J Radiol** 1995 Mar;68(807):314–7

Arterioportal fistula following liver biopsy. Three cases occurring in liver transplant recipients. Jabbour N, et al. **Dig Dis Sci** 1995 May;40(5):1041–4

Chemiluminescent measurement of increased free radical formation after ischemia/reperfusion. Mechanisms of free radical formation in the liver. Nunes FA, et al. **Dig Dis Sci** 1995 May;40(5):1045–53

Molecular characterization of a testis-specific estrogen sulfotransferase and aberrant liver expression in obese and diabetogenic C57BL/KsJ-db/db mice. Song WC, et al. **Endocrinology** 1995 Jun;136(6):2477–84

Evidence for the detrimental role of proteolysis during liver preservation in humans [see comments] Calmus Y, et al. **Gastroenterology** 1995 May;108(5):1510–6. Comment in: Gastroenterology 1995 May;108(5):1594–6.

Localization of uridine 5'-diphosphate-glucuronosyltransferase in human liver injury. Debinski HS, et al. **Gastroenterology** 1995 May; 108(5):1464–9

Is proteolysis a critical mechanism of hepatic preservation injury? [editorial; comment] Gores GJ, et al. **Gastroenterology** 1995 May;108(5):1594–6. Comment on: Gastroenterology 1995 May;108(5):1510–6.

Primary dual defect of cholesterol and bile acid metabolism in liver of patients with intrahepatic calculi. Shoda J, et al. **Gastroenterology** 1995 May;108(5):1534–46

Hepatitis C virus (HCV) genotype, tissue HCV antigens, hepatocellular expression of HLA-A,B,C, and intercellular adhesion-1 molecules. Clues to pathogenesis of hepatocellular damage and response to interferon treatment in patients with chronic hepatitis C. Ballardini G, et al. **J Clin Invest** 1995 May;95(5):2067–75

A major histocompatibility complex class I-related Fc receptor for IgG on rat hepatocytes. Blumberg RS, et al. **J Clin Invest** 1995 May;95(5):2397–402

Glucokinase and cytosolic phosphoenolpyruvate carboxykinase (GTP) in the human liver. Regulation of gene expression in cultured hepatocytes. Iynedjian PB, et al. **J Clin Invest** 1995 May;95(5):1966–73

Adaptation of the growth hormone and insulin-like growth factor-I axis to chronic and severe calorie or protein malnutrition. Oster MH, et al. **J Clin Invest** 1995 May; 95(5):2258–65

Lipid-induced changes in intracellular iron homeostasis in vitro and in vivo. Van Lenten BJ, et al. **J Clin Invest** 1995 May;95(5):2104–10

Alpha 2b-interferon inhibits rat liver regeneration after partial hepatectomy without affecting thymidine kinase activity. Theocharis SE, et al. **J Lab Clin Med** 1995 May; 125(5):588–96

Abnormal liver function tests after pre-eclampsia [letter] Rowan JA, et al. **Lancet** 1995 May 27;345(8961):1367

Phase I clinical evaluation of Gd-EOB-DTPA as a hepatobiliary MR contrast agent: safety, pharmacokinetics, and MR imaging. Hamm B, et al. **Radiology** 1995 Jun; 195(3):785–92

Hepatic metabolic response to injury and sepsis. Dahn MS, et al. **Surgery** 1995 May;117(5):520–30

Disseminated intravascular coagulation after liver resection: retrospective study in patients with biliary tract carcinoma. Nagino M, et al. **Surgery** 1995 May;117(5):581–5

LIVER CIRRHOSIS

Hepatitis B, C, and D virus infections in patients with chronic hepatitis, cirrhosis, and hepatocellular carcinoma: a comparative study in Niger. Cenac A, et al. **Am J Trop Med Hyg** 1995 Apr;52(4):293–6

Transjugular intrahepatic portosystemic stent shunt: effects on hemodynamics and sodium homeostasis in cirrhosis and refractory ascites. Wong F, et al. **Ann Intern Med** 1995 Jun 1;122(11):816–22

Experience of orthotopic liver transplantation and hepatic resection for hepatocellular carcinoma of less than 8 cm in patients with cirrhosis. Tan KC, et al. **Br J Surg** 1995 Feb;82(2):253–6

p53 expression in patients with cirrhosis with and without hepatocellular carcinoma. Livni N, et al. **Cancer** 1995 May 15;75(10):2420–6

A multidisciplinary approach to hepatocellular carcinoma in patients with cirrhosis. Schwartz ME, et al. **J Am Coll Surg** 1995 May;180(5):596–603

Persistence of MRI hyperintensity of the globus pallidus in cirrhotic patients: a 2-year follow-up study. Kulisevsky J, et al. **Neurology** 1995 May;45(5):995–7

LIVER CIRRHOSIS, ALCOHOLIC

High-output congestive heart failure following transjugular intrahepatic portal-systemic shunting. Braverman AC, et al. **Chest** 1995 May;107(5):1467–9

LIVER CIRRHOSIS, BILIARY

Primary biliary cirrhosis-autoimmune hepatitis overlap syndrome. Corticoresistance and effective treatment by cyclosporine A. Duclos-Vallée JC, et al. **Dig Dis Sci** 1995 May;40(5):1069–73

Colchicine and ursodeoxycholic acid for primary biliary cirrhosis: emerging results [editorial; comment] Lindor KD. **Gastroenterology** 1995 May;108(5):1592–4. Comment on: Gastroenterology 1995 May;108(5):1470–8.

A placebo-controlled trial of primary biliary cirrhosis treatment with colchicine and ursodeoxycholic acid [see comments] Vuoristo M, et al. **Gastroenterology** 1995 May; 108(5):1470–8. Comment in: Gastroenterology 1995 May;108(5):1592–4.

Adhesion molecule expression in primary sclerosing cholangitis and primary biliary cirrhosis. Bloom S, et al. **Gut** 1995 Apr;36(4):604–9

Prevalence and pattern of familial disease in primary biliary cirrhosis. Brind AM, et al. **Gut** 1995 Apr;36(4):615–7 (28 ref.)

LIVER CIRRHOSIS, EXPERIMENTAL

Evidence against a role for inducible nitric oxide synthase in the hyperdynamic circulation of portal-hypertensive rats. Fernández M, et al. **Gastroenterology** 1995 May; 108(5):1487–95

Oxygen supplementation restores theophylline clearance to normal in cirrhotic rats. Hickey PL, et al. **Gastroenterology** 1995 May;108(5):1504–9

Cirrhosis with ascites: increased atrial natriuretic peptide messenger RNA expression in rat ventricle. Poulos JE, et al. **Gastroenterology** 1995 May;108(5):1496–503

Role of cirrhosis in the hemodynamic response to hemorrhage in portal hypertension. Burns RC, et al. **Surgery** 1995 May;117(5):488–93

LIVER DISEASES

Localization of uridine 5'-diphosphate-glucuronosyltransferase in human liver injury. Debinski HS, et al. **Gastroenterology** 1995 May; 108(5):1464–9

Fluconazole prophylaxis for high-risk liver transplant recipients [letter] Kung N, et al. **Lancet** 1995 May 13; 345(8959):1234–5

Presurgical evaluation of the liver transplant candidate. Ferris JV, et al. **Radiol Clin North Am** 1995 May;33(3):497–520 (79 ref.)

Nodular sarcoidosis of the liver and spleen: analysis of 32 cases. Warshauer DM, et al. **Radiology** 1995 Jun; 195(3):757–62

LIVER FAILURE

Tumor necrosis factor-induced hepatocyte apoptosis precedes liver failure in experimental murine shock models. Leist M, et al. **Am J Pathol** 1995 May;146(5):1220–34

The genotype of hepatitis C virus does not affect severity of liver disease after bone marrow transplantation [letter] Locasciulli A, et al. **Blood** 1995 May 1;85(9):2640

LIVER NEOPLASMS

CT evaluation of hepatic tumors: comparison of CT with arterial portography, CT with infusion hepatic arteriography, and simultaneous use of both techniques. Irie T, et al. **AJR Am J Roentgenol** 1995 Jun;164(6):1407–12

Enhanced MR imaging of the liver after ethanol treatment of hepatocellular carcinoma: evaluation of areas of hyperperfusion adjacent to the tumor. Ito K, et al. **AJR Am J Roentgenol** 1995 Jun;164(6):1413–7

Treatment of metastatic carcinoid tumors using multimodality therapy of octreotide acetate, intra-arterial chemotherapy, and hepatic arterial chemoembolization. Diaco DS, et al. **Am J Surg** 1995 May;169(5):523–8 (25 ref.)

Hepatitis B, C, and D virus infections in patients with chronic hepatitis, cirrhosis, and hepatocellular carcinoma: a comparative study in Niger. Cenac A, et al. **Am J Trop Med Hyg** 1995 Apr;52(4):293–6

Dual contrast magnetic resonance imaging with combined use of positive and negative contrast agent in human hepatocellular carcinoma. Suto Y, et al. **Br J Radiol** 1995 Feb;68(806):116–20

Case report: the effect of contrast density on computed tomographic arterial portography. Tarver DS, et al. **Br J Radiol** 1995 Feb;68(806):200–2

Resection of hepatocellular carcinoma with diaphragmatic invasion. Lau WY, et al. **Br J Surg** 1995 Feb;82(2):264–6

Experience of orthotopic liver transplantation and hepatic resection for hepatocellular carcinoma of less than 8 cm in patients with cirrhosis. Tan KC, et al. **Br J Surg** 1995 Feb;82(2):253–6

Hepatocellular carcinoma during pregnancy and its comparison with other pregnancy-associated malignancies. Lau WY, et al. **Cancer** 1995 Jun 1;75(11):2669–76 (63 ref.)

p53 expression in patients with cirrhosis with and without hepatocellular carcinoma. Livni N, et al. **Cancer** 1995 May 15;75(10):2420–6

Utility of embolization of chemoembolization as second-line treatment in patients with advanced or recurrent colorectal carcinoma [letter] Porta C, et al. **Cancer** 1995 Jun 1; 75(11):2782–4

Efficacy of transarterial targeted treatments on survival of patients with hepatocellular carcinoma. An Italian experience. Stefanini GF, et al. **Cancer** 1995 May 15; 75(10):2427–34

Surgical options in the treatment of hepatic metastasis from colorectal cancer. Blumgart LH, et al. **Curr Probl Surg** 1995 May;32(5):333–421 (164 ref.)

Ultrasonically guided hepatic tumorectomy. Gouillat C, et al. **J Am Coll Surg** 1995 May;180(5):616–8

A multidisciplinary approach to hepatocellular carcinoma in patients with cirrhosis. Schwartz ME, et al. **J Am Coll Surg** 1995 May;180(5):596–603

Importance of hepatic artery node involvement in patients with colorectal liver metastases. Dworkin MJ, et al. **J Clin Pathol** 1995 Mar;48(3):270–2

p53 expression in hepatocellular carcinoma in a population in Singapore with endemic hepatitis B virus infection. Wee A, et al. **J Clin Pathol** 1995 Mar;48(3):236–8

Sarcomatoid squamous cell carcinoma of the right renal pelvis with liver metastasis: case report. Kandemir O, et al. **J Urol** 1995 Jun;153(6):1895–6 (16 ref.)

Unresectable hepatocellular carcinoma: analysis of prognostic factors in transcatheter management. Hatanaka Y, et al. **Radiology** 1995 Jun;195(3):747–52

Early hepatocellular carcinoma that develops within macroregenerative nodules: growth rate depicted at serial MR imaging. Sadek AG, et al. **Radiology** 1995 Jun; 195(3):753–6

Primary hepatic pheochromocytoma: a second case. Jaeck D, et al. **Surgery** 1995 May;117(5):586–90

Clinical pilot study on high-dose intraarterial chemotherapy with direct hemoperfusion under hepatic venous isolation in patients with advanced hepatocellular carcinoma. Ku Y, et al. **Surgery** 1995 May;117(5):510–9

LIVER NEOPLASMS, EXPERIMENTAL

Hepatic arterial infusion of recombinant platelet factor-4 suppresses metastases to the lungs from tumors implanted into the livers of rabbits. Yoshimitsu K, et al. **Cancer** 1995 May 15;75(10):2435–41

Octreotide, the reticuloendothelial system, and experimental liver tumour. Davies N, et al. **Gut** 1995 Apr;36(4):610–4

Muscle protein waste in tumor-bearing rats is effectively antagonized by a beta 2-adrenergic agonist (clenbuterol). Role of the ATP-ubiquitin-dependent proteolytic pathway. Costelli P, et al. **J Clin Invest** 1995 May; 95(5):2367–72

LIVER REGENERATION

Alpha 2b-interferon inhibits rat liver regeneration after partial hepatectomy without affecting thymidine kinase activity. Theocharis SE, et al. **J Lab Clin Med** 1995 May; 125(5):588–96

LIVER TRANSPLANTATION

Case report: fulminant Kaposi's sarcoma after orthotopic liver transplantation. Hertzler G, et al. **Am J Med Sci** 1995 May;309(5):278–81

Living-donor liver transplantation at UCLA. Jurim O, et al. **Am J Surg** 1995 May;169(5):529–32

Aprotinin reduces the need for blood products during liver transplantation. Scudamore CH, et al. **Am J Surg** 1995 May; 169(5):546–9

Partial splenic embolisation and improvement of hypersplenism before liver transplantation. Villaizán Pérez C, et al. **Arch Dis Child** 1995 Mar;72(3):243–4

Experience of orthotopic liver transplantation and hepatic resection for hepatocellular carcinoma of less than 8 cm in patients with cirrhosis. Tan KC, et al. **Br J Surg** 1995 Feb;82(2):253–6

Liver transplantation in patients with situs inversus. Watson CJ, et al. **Br J Surg** 1995 Feb;82(2):242–5 (12 ref.)

Arterioportal fistula following liver biopsy. Three cases occurring in liver transplant recipients. Jabbour N, et al. **Dig Dis Sci** 1995 May;40(5):1041–4

Evidence for the detrimental role of proteolysis during liver preservation in humans [see comments] Calmus Y, et al. **Gastroenterology** 1995 May;108(5):1510–6. Comment in: Gastroenterology 1995 May;108(5):1594–6.

Patch and flap techniques to repair right renal vein defects caused by cadaver liver retrieval for transplantation [see comments] Barry JM, et al. **J Urol** 1995 Jun;153(6):1803–4 . Comment in: J Urol 1995 Jun;153(6):1811.

Fluconazole prophylaxis for high-risk liver transplant recipients [letter] Kung N, et al. **Lancet** 1995 May 13; 345(8959):1234–5

Intracerebral hemorrhage in liver transplant recipients. Wijdicks EF, et al. **Mayo Clin Proc** 1995 May;70(5):443–6

Presurgical evaluation of the liver transplant candidate. Ferris JV, et al. **Radiol Clin North Am** 1995 May;33(3):497–520 (79 ref.)

Evaluation of the transplanted liver and postoperative complications. Holbert BL, et al. **Radiol Clin North Am** 1995 May;33(3):521–40 (65 ref.)

Angiography and interventional procedures in liver transplantation. Orons PD, et al. **Radiol Clin North Am** 1995 May;33(3):541–58 (70 ref.)

LIZARDS

Gila monster envenomation [letter] Miller MF. **Ann Emerg Med** 1995 May;25(5):720

LOBBYING

Health care advocacy turns into political activism. Spears

T. **Can Med Assoc J** 1995 May 15;152(10):1679–81

LOIASIS

Longitudinal survey of Loa loa filariasis in southern Cameroon: long-term stability and factors influencing individual microfilarial status. Garcia A, et al. **Am J Trop Med Hyg** 1995 Apr;52(4):370–5

LOLIUM

Lol p XI, a new major grass pollen allergen, is a member of a family of soybean trypsin inhibitor-related proteins. van Ree R, et al. **J Allergy Clin Immunol** 1995 May;95(5 Pt 1):970–8

LONG QT SYNDROME

Electrocardiographic repolarization [letter] Statters DJ. **Am Heart J** 1995 Jun;129(6):1224–5

Calculation of QTc duration and variability in the presence of sinus arrhythmia. Martin AB, et al. **Am J Cardiol** 1995 May 1;75(14):950–2

LONG-TERM CARE

Long-term care. Kane RL, et al. **JAMA** 1995 Jun 7; 273(21):1690–1

LONGEVITY

A coordinate upregulation of antioxidant gene activities is associated with the delayed onset of senescence in a long-lived strain of Drosophila. Dudas SP, et al. **J Gerontol A Biol Sci Med Sci** 1995 May;50(3):B117–27

Source of dietary carbohydrate affects life span of Fischer 344 rats independent of caloric restriction. Murtagh-Mark CM, et al. **J Gerontol A Biol Sci Med Sci** 1995 May; 50(3):B148–54

LOVASTATIN

Adverse effects of 3-hydroxy-3-methylglutaryl coenzyme A reductase inhibitors associated with elevated serum IgE and eosinophilia. Fosso CK, et al. **J Allergy Clin Immunol** 1995 May;95(5 Pt 1):1053–5

Simvastatin decreases mortality. Shaughnessy AF, et al. **J Fam Pract** 1995 May;40(5):498–9

Baseline serum cholesterol and treatment effect in the Scandinavian Simvastatin Survival Study (4S). **Lancet** 1995 May 20;345(8960):1274–5

Warfarin therapy [letter] Ahmad S. **Mayo Clin Proc** 1995 May;70(5):505; discussion 505–6

LOW BACK PAIN

Cost of care for ambulatory patients with low back pain. Liu AC, et al. **J Fam Pract** 1995 May;40(5):449–55

LUMBAR VERTEBRAE

Laparoscopic lumbar discectomy. Zelko JR, et al. **Am J Surg** 1995 May;169(5):496–8

The lumbar herniated disk of pregnancy: a report of six cases identified by magnetic resonance imaging. LaBan MM, et al. **Arch Phys Med Rehabil** 1995 May;76(5):476–9

Trefoil configuration and developmental stenosis of the lumbar vertebral canal. Papp T, et al. **J Bone Joint Surg Br** 1995 May;77(3):469–72

LUNG

Cardiopulmonary performance during exercise in acromegaly, and the effects of acute suppression of growth hormone hypersecretion with octreotide. Giustina A, et al. **Am J Cardiol** 1995 May 15;75(15):1042–7

Functional and fine structural changes in isolated rat lungs challenged with endotoxin ex vivo and in vitro. Uhlig S, et al. **Am J Pathol** 1995 May;146(5):1235–47

Interaction of antibody with Forssman antigen in guinea pigs. A mechanism of adaptation to antibody- and complement-mediated injury. Yuzawa Y, et al. **Am J Pathol** 1995 May;146(5):1260–72

Restrictive lung disease in rats exposed chronically to an urban profile of ozone. Costa DL, et al. **Am J Respir Crit Care Med** 1995 May;151(5):1512–8

The effect of inhalation of platelet-activating factor on the pulmonary clearance of 99mTc-DTPA aerosol. Mason GR, et al. **Am J Respir Crit Care Med** 1995 May; 151(5):1621–4

Cigarette smoke inhibits lung fibroblast proliferation and chemotaxis. Nakamura Y, et al. **Am J Respir Crit Care Med** 1995 May;151(5):1497–503

Measurement of emphysema in autopsy lungs, with emphasis on interlobar differences. Saito K, et al. **Am J Respir Crit Care Med** 1995 May;151(5):1373–6

Fish consumption may limit the damage of smoking on the lung [letter] Shahar E, et al. **Am J Respir Crit Care Med** 1995 May;151(5):1688–9

Mechanisms of lung liquid clearance during hyperoxia in isolated rat lungs. Sznajder JI, et al. **Am J Respir Crit Care Med** 1995 May;151(5):1519–25

Effect of erythromycin on endotoxin-induced microvascular leakage in the rat trachea and lungs. Tamaoki J, et al. **Am J Respir Crit Care Med** 1995 May;151(5):1582–8

Extracorporeal cardiopulmonary life support with heparin-bonded circuitry in the resuscitation of massively injured trauma patients. Perchinsky MJ, et al. **Am J Surg** 1995 May;169(5):488–91

Treatment of burned mice with hyperbaric oxygen reduces mesenteric bacteria but not pulmonary neutrophil deposition [letter] Garner WL. **Arch Surg** 1995 May; 130(5):560

CD8+ T lymphocytes in the lung of acquired immunodeficiency syndrome patients harbor human immunodeficiency virus type 1. Semenzato G, et al. **Blood** 1995 May 1;85(9):2308–14

Chest radiograph appearance at 24 h of age—prediction of chronic oxygen dependency. Giffin F, et al. **Br J Radiol** 1995 Mar;68(807):248–51

Review article: current indications for high resolution computed tomography scanning of the lungs. Padley S, et al. **Br J Radiol** 1995 Feb;68(806):105–9 (73 ref.)

Ordering chest CTs. Benefits vs cost and risk [letter] Aelony Y. **Chest** 1995 May;107(5):1479

111-indium-DTPA-IgG lung imaging in patients with pulmonary and HIV infection. Khalkhali I, et al. **Chest** 1995 May;107(5):1336–41

Pulmonary and left ventricular decompression by artificial pulmonary valve incompetence during percutaneous cardiopulmonary bypass support in cardiac arrest. Scholz KH, et al. **Circulation** 1995 May 15;91(10):2664–8

Correlation of surfactant phosphatidylcholine synthesis and 11 beta-hydroxysteroid dehydrogenase in the fetal lung. Hundertmark S, et al. **Endocrinology** 1995 Jun; 136(6):2573–8

The rabbit pulmonary cytochrome P450 arachidonic acid metabolic pathway: characterization and significance. Zeldin DC, et al. **J Clin Invest** 1995 May;95(5):2150–60

Pneumonia due to Staphylococcus aureus in a patient with AIDS: review of incidence and report of an atypical roentgenographic presentation. Dicpinigaitis PV, et al. **South Med J** 1995 May;88(5):586–90 (29 ref.)

LUNG COMPLIANCE

Pulmonary consequences of carbon dioxide insufflation for laparoscopic cholecystectomies. Kendall AP, et al. **Anaesthesia** 1995 Apr;50(4):286–9

Increases in intra-abdominal pressure affect pulmonary compliance. Obeid F, et al. **Arch Surg** 1995 May; 130(5):544–7; discussion 547–8

LUNG DISEASES

Case report: the first report of idiopathic hypereosinophilic syndrome involved with lung and middle ear. Takayama K, et al. **Am J Med Sci** 1995 May;309(5):282–4

Extracorporeal cardiopulmonary life support with heparin-bonded circuitry in the resuscitation of massively injured trauma patients. Perchinsky MJ, et al. **Am J Surg** 1995 May;169(5):488–91

Right lower lobe herniation after domino heart-lung transplantation. Yonan NA, et al. **Ann Thorac Surg** 1995 May;59(5):1223–6

Pulmonary hypertension in infants with chronic lung disease: non-invasive evaluation and short term effect of oxygen treatment. Benatar A, et al. **Arch Dis Child Fetal Neonatal Ed** 1995 Jan;72(1):F14–9

Prediction of chronic lung disease (CLD) [letter] Corcoran JD, et al. **Arch Dis Child Fetal Neonatal Ed** 1995 Jan; 72(1):F80

Raised pulmonary artery pressure in very low birthweight infants requiring supplemental oxygen at 36 weeks after conception. Gill AB, et al. **Arch Dis Child Fetal Neonatal Ed** 1995 Jan;72(1):F20–2

Chest radiograph appearance at 24 h of age—prediction of chronic oxygen dependency. Giffin F, et al. **Br J Radiol** 1995 Mar;68(807):248–51

Review article: current indications for high resolution computed tomography scanning of the lungs. Padley S, et al. **Br J Radiol** 1995 Feb;68(806):105–9 (73 ref.)

Cytokine function during mycobacterial and schistosomal antigen-induced pulmonary granuloma formation. Local and regional participation of IFN-gamma, IL-10, and TNF. Chensue SW, et al. **J Immunol** 1995 Jun 1; 154(11):5969–76

Effect of pulse dexamethasone therapy on the incidence and severity of chronic lung disease in the very low birth weight infant. Brozanski BS, et al. **J Pediatr** 1995 May; 126(5 Pt 1):769–76

Mesothelioma [letter] De Vos Irvine H. **Lancet** 1995 May 13;345(8959):1233

LUNG DISEASES, FUNGAL

Subclavian artery branch ligation reduces hemorrhage during resection of pulmonary aspergilloma. Niwa H, et al. **Ann Thorac Surg** 1995 May;59(5):1234–5

LUNG DISEASES, INTERSTITIAL

Steroid-responsive interstitial lung disease in patients receiving 2'-deoxy-5-fluorouridine-infusion chemotherapy. A report of three cases. Wong MK, et al. **Cancer** 1995 May 15;75(10):2558–64

Nonspecific interstitial pneumonia with fibrosis: radiographic and CT findings in seven patients. Park JS, et al. **Radiology** 1995 Jun;195(3):645–8

LUNG DISEASES, OBSTRUCTIVE

Chronic obstructive pulmonary disease in lifelong nonsmokers: results from NHANES. Whittemore AS, et al. **Am J Public Health** 1995 May;85(5):702–6

The origins of obstructive airways disease. A role for diet? [editorial; comment] Burney P. **Am J Respir Crit Care Med** 1995 May;151(5):1292–3. Comment on: Am J Respir Crit Care Med 1995 May;151(5):1383–7. Comment on: Am J Respir Crit Care Med 1995 May;151(5):1401–8.

Restrictive lung disease in rats exposed chronically to an urban profile of ozone. Costa DL, et al. **Am J Respir Crit Care Med** 1995 May;151(5):1512–8

Mechanisms of airway narrowing and hyperresponsiveness in viral respiratory tract infections. Hegele RG, et al. **Am J Respir Crit Care Med** 1995 May;151(5):1659–64; discussion 1664–5 (39 ref.)

Radiologic evaluation of emphysema in patients with chronic obstructive pulmonary disease. Chest radiography versus high resolution computed tomography. Miniati M, et al. **Am J Respir Crit Care Med** 1995 May;151(5):1359–67

Epidemiology of respiratory viruses in persons with and without asthma and COPD. Monto AS. **Am J Respir Crit Care Med** 1995 May;151(5):1653–7; discussion 1657–8

Airway hyperresponsiveness to histamine associated with accelerated decline in FEV1. Rijcken B, et al. **Am J Respir Crit Care Med** 1995 May;151(5):1377–82

Sense and nonsense of influenza vaccination in asthma and chronic obstructive pulmonary disease. Rothbarth PH, et al. **Am J Respir Crit Care Med** 1995 May;151(5):1682–5; discussion 1685–6

Do lower respiratory tract infections in early childhood cause chronic obstructive pulmonary disease? Shaheen SO, et al. **Am J Respir Crit Care Med** 1995 May;151(5):1649–51; discussion 1651–2

How detrimental is chronic use of bronchodilators in asthma and chronic obstructive pulmonary disease? van Schayck CP, et al. **Am J Respir Crit Care Med** 1995 May; 151(5):1317–9

Effects of pulmonary rehabilitation on physiologic and psychosocial outcomes in patients with chronic obstructive pulmonary disease. Ries AL, et al. **Ann Intern Med** 1995 Jun 1;122(11):823–32

Changing practices in COPD. A new pharmacologic treatment algorithm. Friedman M. **Chest** 1995 May;107(5 Suppl):194S–197S

Airway inflammation in COPD. Reality or myth? Gross NJ. **Chest** 1995 May;107(5 Suppl):210S–213S (21 ref.)

Issues concerning health-related quality of life in COPD. Jones PW. **Chest** 1995 May;107(5 Suppl):187S–193S (28 ref.)

Comparison of the end-tidal arterial PCO2 gradient during exercise in normal subjects and in patients with severe COPD. Liu Z, et al. **Chest** 1995 May;107(5):1218–24

Relationship between respiratory muscle strength and lean body mass in men with COPD. Nishimura Y, et al. **Chest** 1995 May;107(5):1232–6

Prognostic factors in COPD patients receiving long-term oxygen therapy. Importance of pulmonary artery pressure. Oswald-Mammosser M, et al. **Chest** 1995 May; 107(5):1193–8

Nutritional state and exercise tolerance in patients with COPD. Palange P, et al. **Chest** 1995 May;107(5):1206–12

The combination of ipratropium and albuterol is more effective than either agent alone. Petty TL. **Chest** 1995 May;107(5 Suppl):183S–186S

Peak flow as a measure of airway dysfunction in swine confinement operators. Quinn TJ, et al. **Chest** 1995 May; 107(5):1303–8

Use of theophylline in the treatment of COPD. Ramsdell J. **Chest** 1995 May;107(5 Suppl):206S–209S (42 ref.)

Combination bronchodilator therapy in COPD. Rennard SI. **Chest** 1995 May;107(5 Suppl):171S–175S (62 ref.)

Obstructive lung disease. Percutaneous needle biopsy [letter] Spagnolo SV, et al. **Chest** 1995 May;107(5):1476–7

Multiple dose regimens. Impact on compliance. Tashkin DP. **Chest** 1995 May;107(5 Suppl):176S–182S (24 ref.)

Effect of distractive auditory stimuli on exercise tolerance in patients with COPD. Thornby MA, et al. **Chest** 1995 May;107(5):1213–7

The influence of an inhaled steroid on quality of life in patients with asthma or COPD. van Schayck CP, et al. **Chest** 1995 May;107(5):1199–205

The beta-agonist controversy. Impact in COPD. Ziment I. **Chest** 1995 May;107(5 Suppl):198S–205S (55 ref.)

LUNG NEOPLASMS

Preoperative staging of non-small-cell carcinoma of the lung: imaging methods. Quint LE, et al. **AJR Am J Roentgenol** 1995 Jun;164(6):1349–59 (120 ref.)

Pathology and probability. Likelihood ratios and receiver operating characteristic curves in the interpretation of bronchial brush specimens [see comments] Raab SS, et al. **Am J Clin Pathol** 1995 May;103(5):588–93. Comment in: Am J Clin Pathol 1995 May;103(5):541–2.

Trousseau's syndrome with nonbacterial thrombotic endocarditis: pathogenic role of antiphospholipid syndrome. Bessis D, et al. **Am J Med** 1995 May;98(5):511-3
Assessment of sensitivity and specificity of immunohistochemical staining of p53 in lung and head and neck cancers. Melhem MF, et al. **Am J Pathol** 1995 May; 146(5):1170-7
Should non-small cell carcinoma of the lung be treated with chemotherapy? Con: therapeutic empiricism--the case against chemotherapy in non-small cell lung cancer [editorial] Douglas IS, et al.
Am J Respir Crit Care Med 1995 May;151(5):1288-91
Should non-small cell carcinoma of the lung be treated with chemotherapy? Pro: chemotherapy is for non-small cell lung cancer [editorial] Masters GA, et al.
Am J Respir Crit Care Med 1995 May;151(5):1285-7
Immunostains for blood group antigens lack prognostic significance in T1 lung carcinoma. Dresler CM, et al.
Ann Thorac Surg 1995 May;59(5):1069-73
Neoplasms of the lungs and bronchi. 1925 [classical article] Kerley P. **Br J Radiol** 1995 Mar;68(807):H41-58
Risk of lung cancer from silica dust [letter] Cheng J.
Can Med Assoc J 1995 May 15;152(10):1583-4
Risk of lung cancer from silica dust [letter] Morgan WR, et al. **Can Med Assoc J** 1995 May 15;152(10):1583; discussion 1584
Secretion of atrial natriuretic peptide and vasopressin by small cell lung cancer. Campling BG, et al. **Cancer** 1995 May 15;75(10):2442-51
Pulmonary metastases from prostate cancer. Fabozzi SJ, et al. **Cancer** 1995 Jun 1;75(11):2706-9
A phase II trial of oral tegafur and uracil plus cisplatin in patients with inoperable nonsmall cell lung cancer. Ichinose Y, et al. **Cancer** 1995 Jun 1;75(11):2677-80
Patterns of cigarette sales and lung cancer mortality in some central and eastern European countries, 1960-1989. Kubik AK, et al. **Cancer** 1995 May 15;75(10):2452-60
Influence of smoking on the development of lung metastases from breast cancer. Scanlon EF, et al. **Cancer** 1995 Jun 1;75(11):2693-9
Spontaneous pneumothorax complicating chemotherapy for metastatic seminoma. A case report and a review of the literature. Stein ME, et al. **Cancer** 1995 Jun 1;75(11):2710-3 (19 ref.)
Flow cytometric analysis of the DNA content of adenocarcinoma of the lung, especially for patients with stage I disease with long term follow-up. Tanaka I, et al.
Cancer 1995 May 15;75(10):2461-5
Steroid-responsive interstitial lung disease in patients receiving 2'-deoxy-5-fluorouridine-infusion chemotherapy. A report of three cases. Wong MK, et al.
Cancer 1995 May 15;75(10):2558-64
Hepatic arterial infusion of recombinant platelet factor-4 suppresses metastases to the lungs from tumors implanted into the livers of rabbits. Yoshimitsu K, et al. **Cancer** 1995 May 15;75(10):2435-41
Measurements of plasma elastase alpha 1-proteinase inhibitor complexes in patients receiving cancer chemotherapy with granulocyte colony-stimulating factor. Fujita J, et al.
Chest 1995 May;107(5):1350-4
N-acetylcysteine for lung cancer prevention. van Zandwijk N. **Chest** 1995 May;107(5):1437-41
Management of chylothorax after pulmonary resection. Haniuda M, et al. **J Am Coll Surg** 1995 May;180(5):537-40
Treating high thyroglobulin with radioiodine: a magic bullet or a shot in the dark? [editorial; comment] Mazzaferri EL.
J Clin Endocrinol Metab 1995 May;80(5):1485-7. Comment on: J Clin Endocrinol Metab 1995 May;80(5):1488-92.
IL-2 enhances the function of recombinant poxvirus-based vaccines in the treatment of established pulmonary metastases. Bronte V, et al. **J Immunol** 1995 May 15; 154(10):5282-92
Small-cell lung cancer [clinical conference] **Lancet** 1995 May 20;345(8960):1285-9
Mesothelioma [letter] Damhuis RA, et al. **Lancet** 1995 May 13;345(8959):1233-4
Case records of the Massachusetts General Hospital. Weekly clinicopathological exercises. Case 18-1995. A 59-year-old woman with an "apple core" lesion of the sigmoid colon, a pelvic mass, and a pulmonary nodule [clinical conference]
N Engl J Med 1995 Jun 15;332(24):1631-6
Pulmonary nodules with a linear and beaded appearance: a nonspecific finding [letter] Kaste SC, et al. **Radiology** 1995 Jun;195(3):874-5

LUNG TRANSPLANTATION

Expression of class II major histocompatibility complex antigens (HLA-DR) and lymphocyte subset immunotyping in chronic pulmonary transplant rejection. Hasegawa S, et al. **Arch Pathol Lab Med** 1995 May;119(5):432-9
Discrimination of Epstein-Barr virus-related posttransplant lymphoproliferations from acute rejection in lung allograft recipients. Rosendale B, et al. **Arch Pathol Lab Med** 1995 May;119(5):418-23
Analysis of cystic fibrosis referrals for lung transplantation. Ciriaco P, et al. **Chest** 1995 May;107(5):1323-7
The pulmonary nodule after lung transplantation. Cause and outcome. End A, et al. **Chest** 1995 May;107(5):1317-22
Exercise testing in pediatric heart, heart-lung, and lung transplant recipients. Nixon PA, et al. **Chest** 1995 May; 107(5):1328-35
Heart-lung and lung transplantation. Engeler CE.
Radiol Clin North Am 1995 May;33(3):559-80 (81 ref.)

LUPUS ERYTHEMATOSUS, DISCOID

Phenytoin in the treatment of discoid lupus erythematosus [letter] Rodriguez-Castellanos MA, et al. **Arch Dermatol** 1995 May;131(5):620-1

LUPUS ERYTHEMATOSUS, SYSTEMIC

Systemic lupus erythematosus: emerging concepts. Part 1: Renal, neuropsychiatric, cardiovascular, pulmonary, and hematologic disease. Boumpas DT, et al.
Ann Intern Med 1995 Jun 15;122(12):940-50 (124 ref.)
A fatal pulmonary complication of lupus in pregnancy. Rubin LA, et al. **Arthritis Rheum** 1995 May;38(5):710-4
Antineutrophil cytoplasmic antibodies in systemic lupus erythematosus. Prevalence, specificities, and clinical significance. Schnabel A, et al. **Arthritis Rheum** 1995 May; 38(5):633-7
Relative contributions of HLA-DQA and complement C4A loci in determining susceptibility to systemic lupus erythematosus. Davies EJ, et al. **Br J Rheumatol** 1995 Mar; 34(3):221-5
The occurrence, nature and distribution of flares in a cohort of patients with systemic lupus erythematosus: a rheumatological view. Ehrenstein MR, et al.
Br J Rheumatol 1995 Mar;34(3):257-60
T-cell clonality in synovial fluid from rheumatoid joints before and after culture in interleukin-2. Karim SN, et al.
Br J Rheumatol 1995 Mar;34(3):232-5
Cerebral vein thrombosis in childhood systemic lupus erythematosus. Uziel Y, et al. **J Pediatr** 1995 May;126(5 Pt 1):722-7
Congenital nephrotic syndrome in neonatal lupus syndrome [letter] Westenend PJ. **J Pediatr** 1995 May;126(5 Pt 1):851

LUPUS NEPHRITIS

Congenital nephrotic syndrome in neonatal lupus syndrome [letter] Westenend PJ. **J Pediatr** 1995 May;126(5 Pt 1):851

LUTEAL PHASE

Multihormonal regulation of progesterone synthesis in cultured human midluteal cells. Devoto L, et al.
J Clin Endocrinol Metab 1995 May;80(5):1566-70

LUTEIN CELLS

Gonadotropin-releasing hormone antagonist versus agonist administration in women undergoing controlled ovarian hyperstimulation: cycle performance and in vitro steroidogenesis of granulosa-lutein cells. Minaretzis D, et al. **Am J Obstet Gynecol** 1995 May;172(5):1518-25

LYME DISEASE

Long term clinical outcomes of Lyme disease [letter] Asch ES, et al. **Ann Intern Med** 1995 Jun 15;122(12):961; discussion 961-2
Long-term clinical outcomes of Lyme disease [letter] Katz DL. **Ann Intern Med** 1995 Jun 15;122(12):960-1; discussion 961-2
Long term clinical outcomes of Lyme disease [letter] McCaulley ME. **Ann Intern Med** 1995 Jun 15;122(12):961; discussion 961-2
Prospective assessment of Lyme disease in a school-aged population in Connecticut. Feder HM Jr, et al.
J Infect Dis 1995 May;171(5):1371-4
Efficacy of human Lyme disease vaccine formulations in a mouse model. Telford SR 3rd, et al. **J Infect Dis** 1995 May; 171(5):1368-70
Duration of therapy for Lyme borreliosis [letter] Wormser GP. **J Infect Dis** 1995 May;171(5):1379-80

LYMPH NODE EXCISION

Elongated stomach roll with vascular microanastomosis for reconstruction of the esophagus after pharyngolaryngoesophagectomy. Matsubara T, et al.
J Am Coll Surg 1995 May;180(5):613-5
Clinicopathologic characteristics and outcome of adenocarcinoma of the human gastric cardia in comparison with carcinoma of other regions of the stomach. Ohno S, et al. **J Am Coll Surg** 1995 May;180(5):577-82
Intestinal peritoneal sling as an adjunct to radical pelvic operation and pelvic irradiation. Vasilev SA, et al.
J Am Coll Surg 1995 May;180(5):568-72
Color Doppler flow imaging for deep venous thrombosis screening in patients undergoing pelvic lymphadenectomy and radical retropubic prostatectomy for prostatic carcinoma. Leibovitch I, et al. **J Urol** 1995 Jun; 153(6):1866-9

LYMPH NODES

Short report: erythema nodosum leprosum lymphadenitis. Fiallo P, et al. **Am J Trop Med Hyg** 1995 Apr;52(4):297-8
Cervical lymphadenopathy: ratio of long- to short-axis diameter as a predictor of malignancy. Steinkamp HJ, et al. **Br J Radiol** 1995 Mar;68(807):266-70
Polyethylene debris in lymph nodes after a total hip arthroplasty. A report of two cases. Morawski DR, et al.
J Bone Joint Surg Am 1995 May;77(5):772-6
In CD8+ T cell-deficient lpr/lpr mice, CD4+B220+ and CD4+B220- T cells replace B220+ double-negative T cells as the predominant populations in enlarged lymph nodes. Giese T, et al. **J Immunol** 1995 May 15; 154(10):4986-95
Antigen-driven induction of CD11c on intestinal intraepithelial lymphocytes and CD8+ T cells in vivo. Huleatt JW, et al. **J Immunol** 1995 Jun 1;154(11):5684-93
Analysis of apoptosis in lymph nodes of HIV-infected persons. Intensity of apoptosis correlates with the general state of activation of the lymphoid tissue and not with stage of disease or viral burden. Muro-Cacho CA, et al.
J Immunol 1995 May 15;154(10):5555-66
Lymph node (but not spleen) invasion by murine lymphoma is both CD44- and hyaluronate-dependent. Zahalka MA, et al. **J Immunol** 1995 May 15;154(10):5345-55

LYMPHADENITIS

Short report: erythema nodosum leprosum lymphadenitis. Fiallo P, et al. **Am J Trop Med Hyg** 1995 Apr;52(4):297-8
Mycobacterial cervical adenitis. Kraus M, et al.
Ann Otol Rhinol Laryngol 1995 May;104(5):409-12

LYMPHANGIOMA

Infant with crying and fever [clinical conference] De Lorenzo RA, et al. **Ann Emerg Med** 1995 May; 25(5):699-705

LYMPHANGIOMA, CYSTIC

Cervicofacial lymphatic malformation: clinical course, surgical intervention, and pathogenesis of skeletal hypertrophy. Padwa BL, et al. **Plast Reconstr Surg** 1995 May;95(6):951-60

LYMPHATIC DISEASES

Cervical lymphadenopathy: ratio of long- to short-axis diameter as a predictor of malignancy. Steinkamp HJ, et al. **Br J Radiol** 1995 Mar;68(807):266-70

LYMPHATIC METASTASIS

Cervical lymphadenopathy: ratio of long- to short-axis diameter as a predictor of malignancy. Steinkamp HJ, et al. **Br J Radiol** 1995 Mar;68(807):266-70
Altered expression of nm23-H1 and c-erbB-2 proteins have prognostic significance in adenocarcinoma but not in squamous cell carcinoma of the uterine cervix. Mandai M, et al. **Cancer** 1995 May 15;75(10):2523-9
Importance of hepatic artery node involvement in patients with colorectal liver metastases. Dworkin MJ, et al.
J Clin Pathol 1995 Mar;48(3):270-2
Genetic diagnosis of lymph-node metastasis in colorectal cancer [see comments] Hayashi N, et al. **Lancet** 1995 May 20;345(8960):1257-9. Comment in: Lancet 1995 May 20;345(8960):1255-6.
Molecules and micrometastases [comment] Sloane JP.
Lancet 1995 May 20;345(8960):1255-6. Comment on: Lancet 1995 May 20;345(8960):1257-9.

LYMPHOCELE

Treatment of lymphocele in renal transplant recipients by laparoscopic fenestration after transcutaneous staining. Schilling M, et al. **Br J Surg** 1995 Feb;82(2):246-8

LYMPHOCYTE COUNT

CD8 naive T cell counts decrease progressively in HIV-infected adults. Roederer M, et al. **J Clin Invest** 1995 May;95(5):2061-6

LYMPHOCYTE FUNCTION-ASSOCIATED ANTIGEN-1

Coblockade of the LFA1:ICAM and CD28/CTLA4:B7 pathways is a highly effective means of preventing acute lethal graft-versus-host disease induced by fully major histocompatibility complex-disparate donor grafts. Blazar BR, et al. **Blood** 1995 May 1;85(9):2607-18
Dependency on intercellular adhesion molecule recognition and local interleukin-2 provision in generation of an in vivo CD8+ T-cell immune response to murine myeloid leukemia. Boyer MW, et al. **Blood** 1995 May 1; 85(9):2498-506
Follicular thyroid cells of autoimmune thyroiditis may coexpress ICAM-1 (CD54) and its natural ligand LFA-1 (CD11a/CD18). Bagnasco M, et al.
J Allergy Clin Immunol 1995 May;95(5 Pt 1):1036-43

LYMPHOCYTE SUBSETS

Expression of class II major histocompatibility complex antigens (HLA-DR) and lymphocyte subset immunotyping

in chronic pulmonary transplant rejection. Hasegawa S, et al. **Arch Pathol Lab Med** 1995 May;119(5):432–9
Delineation of T-progenitor cell activity within the CD34+ compartment of adult bone marrow. Galy AH, et al. **Blood** 1995 May 15;85(10):2770–8
Development of human T and natural killer cells. Spits H, et al. **Blood** 1995 May 15;85(10):2654–70 (224 ref.)

B-LYMPHOCYTE SUBSETS

Heavy chain V gene-specific elimination of B cells during the pre-B cell to B cell transition. Decker DJ, et al. **J Immunol** 1995 May 15;154(10):4924–35

T-LYMPHOCYTE SUBSETS

Immunocytochemical study of CD45 T cell isoforms in inflammatory myopathies. De Bleecker JL, et al. **Am J Pathol** 1995 May;146(5):1178–87
TCR-CD56+CD2+ nasal lymphomas with membrane-localized CD3 positivity: are the CD3+ cells neoplastic or reactive? [letter] Tao Q, et al. **Blood** 1995 May 15;85(10):2993–6
Altered representation of naive and memory CD8 T cell subsets in HIV-infected children. Rabin RL, et al. **J Clin Invest** 1995 May;95(5):2054–60
Alveolar macrophages as accessory cells for human gamma delta T cells activated by Mycobacterium tuberculosis. Balaji KN, et al. **J Immunol** 1995 Jun 1;154(11):5959–68
Differences in intraepithelial lymphocyte T cell subsets isolated from murine small versus large intestine. Beagley KW, et al. **J Immunol** 1995 Jun 1;154(11):5611–9
T cell development in TCR-alpha beta transgenic mice. Analysis using V(D)J recombination substrates. Capone M, et al. **J Immunol** 1995 May 15;154(10):5165–72
In vivo tolerance induction and associated cytokine production by subsets of murine CD4+ T cells. Chu EB, et al. **J Immunol** 1995 May 15;154(10):4909–14
In CD8+ T cell-deficient lpr/lpr mice, CD4+B220+ and CD4+B220- T cells replace B220+ double-negative T cells as the predominant populations in enlarged lymph nodes. Giese T, et al. **J Immunol** 1995 May 15; 154(10):4986–95
In vitro maturation of clonal CD4+CD8+ cell lines in response to TCR engagement. Groves T, et al. **J Immunol** 1995 May 15;154(10):5011–22
Stimulation of TCR V gamma 3 cells by gram-negative bacteria. Leclercq G, et al. **J Immunol** 1995 May 15; 154(10):5313–9
Oligoclonal CD8+ T cells are preferentially expanded in the CD57+ subset. Morley JK, et al. **J Immunol** 1995 Jun 1;154(11):6182–90
Cell expansion and growth arrest phases during the transition from precursor (CD4-8-) to immature (CD4+8+) thymocytes in normal and genetically modified mice. Pénit C, et al. **J Immunol** 1995 May 15;154(10):5103–13
Influence of TGF-beta on murine thymocyte development in fetal thymus organ culture. Plum J, et al. **J Immunol** 1995 Jun 1;154(11):5789–98
Commitment and maintenance of the alpha beta and gamma delta T cell lineages. Sim GK, et al. **J Immunol** 1995 Jun 1;154(11):5821–31
Activation of gamma delta T cells for production of IFN-gamma is mediated by bacteria via macrophage-derived cytokines IL-1 and IL-12. Skeen MJ, et al. **J Immunol** 1995 Jun 1;154(11):5832–41

LYMPHOCYTE TRANSFORMATION

Role of B7-1 in mediating an immune response to myeloid leukemia cells. Matulonis UA, et al. **Blood** 1995 May 1; 85(9):2507–15
A randomized, controlled trial of IL-10 in humans. Inhibition of inflammatory cytokine production and immune responses. Chernoff AE, et al. **J Immunol** 1995 May 15; 154(10):5492–9
Peptide and protein antigens require distinct antigen-presenting cell subsets for the priming of CD4+ T cells. Constant S, et al. **J Immunol** 1995 May 15; 154(10):4915–23
cAMP-independent effects of cholera toxin on B cell activation. III. Cholera toxin A subunit-mediated ADP-ribosylation acts synergistically with ionomycin or IL-4 to induce B cell proliferation. Francis ML, et al. **J Immunol** 1995 May 15;154(10):4956–64
Replacement of N-glycosylation sites on the MHC class II E alpha chain. Effect on thymic selection and peripheral T cell activation. Ishikawa S, et al. **J Immunol** 1995 May 15;154(10):5023–9
Naive CD28-deficient T cells can initiate but not sustain an in vitro antigen-specific immune response. Lucas PJ, et al. **J Immunol** 1995 Jun 1;154(11):5757–68
Synergistic effects of IL-7 and IL-12 on human T cell activation. Mehrotra PT, et al. **J Immunol** 1995 May 15; 154(10):5093–102
Activation of gamma delta T cells for production of IFN-gamma is mediated by bacteria via macrophage-derived cytokines IL-1 and IL-12. Skeen MJ, et al. **J Immunol** 1995 Jun 1;154(11):5832–41
Characterization of human proliferative T cell responses to adenovirus. Flomenberg P, et al. **J Infect Dis** 1995 May; 171(5):1090–6

LYMPHOCYTES

Levels of Tap-1 and Tap-2 mRNA and expression of Kd and Db on splenic lymphocytes are normal in NOD mice. Pearce RB, et al. **Diabetes** 1995 May;44(5):572–9
Islet-infiltrating lymphocytes from prediabetic NOD mice rapidly transfer diabetes to NOD-scid/scid mice. Rohane PW, et al. **Diabetes** 1995 May;44(5):550–4
A case of lymphocytic pneumonitis, myositis, and arthritis associated with exposure to Aspergillus niger. Lonneux M, et al. **J Allergy Clin Immunol** 1995 May;95(5 Pt 1):1047–9
p53, Rb and bcl-2 expression during the cell cycle: a study in phytohaemagglutinin stimulated lymphocytes and microwave irradiated lymphoid tissue sections. Mateo MS, et al. **J Clin Pathol** 1995 Feb;48(2):151–9
Epstein-Barr-virus-infected nasopharyngeal intraepithelial lymphocytes [letter] Tao Q, et al. **Lancet** 1995 May 20; 345(8960):1309–10

B-LYMPHOCYTES

Hodgkin's disease, mixed cellularity type, with a B-cell immunophenotype. Report of a case and literature review. Siebert JD, et al. **Arch Pathol Lab Med** 1995 May; 119(5):474–9 (38 ref.)
Lymphoma-associated translocation t(14;18) in blood B cells of normal individuals. Limpens J, et al. **Blood** 1995 May 1;85(9):2528–36
Functional expression of adhesion receptors and costimulatory molecules by fresh and immortalized B-cell non-Hodgkin's lymphoma cells. Vyth-Dreese FA, et al. **Blood** 1995 May 15;85(10):2802–12
Long-term intracerebroventricular corticotropin-releasing hormone administration induces distinct changes in rat splenocyte activation and cytokine expression. Labeur MS, et al. **Endocrinology** 1995 Jun;136(6):2678–88
Regulation of differentiation of peritoneal B-1a (CD5+) B cells. Activated peritoneal macrophages release prostaglandin E2, which inhibits IgM secretion by peritoneal B-1a cells. Chace JH, et al. **J Immunol** 1995 Jun 1;154(11):5630–6
Antigen-driven differentiation of naive Ig-transgenic B cells in vitro. Dustin LB, et al. **J Immunol** 1995 May 15; 154(10):4936–49
cAMP-independent effects of cholera toxin on B cell activation. III. Cholera toxin A subunit-mediated ADP-ribosylation acts synergistically with ionomycin or IL-4 to induce B cell proliferation. Francis ML, et al. **J Immunol** 1995 May 15;154(10):4956–64
Nerve growth factor induces activation of MAP-kinase and p90rsk in human B lymphocytes. Franklin RA, et al. **J Immunol** 1995 May 15;154(10):4965–72
The CD40 ligand expressed by human B cells costimulates B cell responses. Grammer AC, et al. **J Immunol** 1995 May 15;154(10):4996–5010
Activated human NK cells can stimulate resting B cells to secrete immunoglobulin. Gray JD, et al. **J Immunol** 1995 Jun 1;154(11):5656–64
Ig gamma 2b transgenes promote B cell development but alternate developmental pathways appear to function in different transgenic lines. Kenny JJ, et al. **J Immunol** 1995 Jun 1;154(11):5694–705
Regulation of germinal center B cell differentiation. Role of the human APO-1/Fas (CD95) molecule. Lagresle C, et al. **J Immunol** 1995 Jun 1;154(11):5746–56
IL-3 and granulocyte-macrophage colony-stimulating factor strongly induce Ig secretion by sort-purified murine B cell activated through the membrane Ig, but not the CD40, signaling pathway. Snapper CM, et al. **J Immunol** 1995 Jun 1;154(11):5842–50
Identification of T and B cell epitopes recognized by humans in the C-terminal 42-kDa domain of the Plasmodium falciparum merozoite surface protein (MSP)-1. Udhayakumar V, et al. **J Immunol** 1995 Jun 1; 154(11):6022–30

T-LYMPHOCYTES

Delineation of T-progenitor cell activity within the CD34+ compartment of adult bone marrow. Galy AH, et al. **Blood** 1995 May 15;85(10):2770–8
Development of human T and natural killer cells. Spits H, et al. **Blood** 1995 May 15;85(10):2654–70 (224 ref.)
T-cell clonality in synovial fluid from rheumatoid joints before and after culture in interleukin-2. Karim SN, et al. **Br J Rheumatol** 1995 Mar;34(3):232–5
Long-term intracerebroventricular corticotropin-releasing hormone administration induces distinct changes in rat splenocyte activation and cytokine expression. Labeur MS, et al. **Endocrinology** 1995 Jun;136(6):2678–88
Proliferative responses of T-cells to thyroid antigens and synthetic thyroid peroxidase peptides in autoimmune thyroid disease. Fisfalen ME, et al. **J Clin Endocrinol Metab** 1995 May;80(5):1597–604
T lymphocyte locomotion in a three-dimensional collagen matrix. Expression and function of cell adhesion molecules. Friedl P, et al. **J Immunol** 1995 May 15;154(10):4973–85
Overexpression of activation transcriptional factor 1 in lymphomas and in activated lymphocytes. Hsueh YP, et al. **J Immunol** 1995 Jun 1;154(11):5675–83
A dominant T cell receptor beta-chain in response to a short ragweed allergen, Amb a 5. Huang SK, et al. **J Immunol** 1995 Jun 1;154(11):6157–62
Replacement of N-glycosylation sites on the MHC class II E alpha chain. Effect on thymic selection and peripheral T cell activation. Ishikawa S, et al. **J Immunol** 1995 May 15;154(10):5023–9
Self and foreign 60-kilodalton heat shock protein T cell epitope peptides serve as immunogenic carriers for a T cell-independent sugar antigen. Könen-Waisman S, et al. **J Immunol** 1995 Jun 1;154(11):5977–85
Generation of T cells with differential responses to alloantigens in CD45 exon 6-deficient mice. Kong YY, et al. **J Immunol** 1995 Jun 1;154(11):5725–35
T cell development in insulin-like growth factor-II transgenic mice. Kooijman R, et al. **J Immunol** 1995 Jun 1;154(11):5736–45
Naive CD28-deficient T cells can initiate but not sustain an in vitro antigen-specific immune response. Lucas PJ, et al. **J Immunol** 1995 Jun 1;154(11):5757–68
Synergistic effects of IL-7 and IL-12 on human T cell activation. Mehrotra PT, et al. **J Immunol** 1995 May 15; 154(10):5093–102
Two mechanisms of antigen-specific apoptosis of myelin basic protein (MBP)-specific T lymphocytes derived from multiple sclerosis patients and normal individuals. Pelfrey CM, et al. **J Immunol** 1995 Jun 1;154(11):6191–202
Aspartate at position 57 of nonobese diabetic I-Ag7 beta-chain diminishes the spontaneous incidence of insulin-dependent diabetes mellitus. Quartey-Papafio R, et al. **J Immunol** 1995 May 15;154(10):5567–75
A protease-dependent TCR-induced death pathway in mature lymphocytes. Sarin A, et al. **J Immunol** 1995 Jun 1;154(11):5806–12
Identification of the TS2/18-recognized epitope on the CD2 molecule as a target for suppression of T cell cytokine synthesis. Schwarz M, et al. **J Immunol** 1995 Jun 1; 154(11):5813–20
Cellular distribution and costimulatory function of rat CD28. Regulated expression during thymocyte maturation and induction of cyclosporin A sensitivity of costimulated T cell responses by phorbol ester. Tacke M, et al. **J Immunol** 1995 May 15;154(10):5121–7
Regulation of early T cell development by the engagement of TCR-beta complex expressed on fetal thymocytes from TCR-beta-transgenic scid mice. Takahama Y, et al. **J Immunol** 1995 Jun 1;154(11):5862–9
Identification of T and B cell epitopes recognized by humans in the C-terminal 42-kDa domain of the Plasmodium falciparum merozoite surface protein (MSP)-1. Udhayakumar V, et al. **J Immunol** 1995 Jun 1; 154(11):6022–30
T lymphocyte adhesion to human brain pericytes is mediated via very late antigen-4/vascular cell adhesion molecule-1 interactions. Verbeek MM, et al. **J Immunol** 1995 Jun 1; 154(11):5876–84
Induction and reversal of long-lived specific unresponsiveness to a T-dependent antigen following CTLA4Ig treatment. Wallace PM, et al. **J Immunol** 1995 Jun 1;154(11):5885–95
Presence and expression of human herpesvirus 6 in peripheral blood mononuclear cells of S100-positive, T cell chronic lymphoproliferative disease. Braun DK, et al. **J Infect Dis** 1995 May;171(5):1351–5
Characterization of human proliferative T cell responses to adenovirus. Flomenberg P, et al. **J Infect Dis** 1995 May; 171(5):1090–6
Regeneration of T cells after chemotherapy [letter] Cunnane G, et al. **N Engl J Med** 1995 Jun 15;332(24):1650–1; discussion 1652

T-LYMPHOCYTES, CYTOTOXIC

Dependency on intercellular adhesion molecule recognition and local interleukin-2 provision in generation of an in vivo CD8+ T-cell immune response to murine myeloid leukemia. Boyer MW, et al. **Blood** 1995 May 1; 85(9):2498–506
Interindividual conservation of T-cell receptor beta chain variable regions by minor histocompatibility antigen-specific HLA-A*0201-restricted cytotoxic T-cell clones. Goulmy E, et al. **Blood** 1995 May 1;85(9):2478–81
Loss of cytotoxic T lymphocyte function in Chediak-Higashi syndrome arises from a secretory defect that prevents lytic granule exocytosis. Baetz K, et al. **J Immunol** 1995 Jun 1;154(11):6122–31
Costimulation with B7-1, IL-6, and IL-12 is sufficient for primary generation of murine antitumor cytolytic T lymphocytes in vitro. Gajewski TF, et al. **J Immunol** 1995 Jun 1;154(11):5637–48
An epitope-selective, transporter associated with antigen presentation (TAP)-1/2-independent pathway and a more general TAP-1/2-dependent antigen-processing pathway allow recognition of the HIV-1 envelope glycoprotein by CD8+ CTL. Hammond SA, et al. **J Immunol** 1995 Jun 1;154(11):6140–56
Early activation of human V gamma 9V delta 2 T cell broad cytotoxicity and TNF production by nonpeptidic mycobacterial ligands. Lang F, et al. **J Immunol** 1995 Jun 1;154(11):5986–94
Lytic reaction of in vivo primed peritoneal exudate CTL. Induction of high-conductance single channels in the target cell membrane. Lavy R, et al. **J Immunol** 1995 May 15; 154(10):5039–48

T-LYMPHOCYTES, CYTOTOXIC

Human CTL epitopes encoded by human papillomavirus type 16 E6 and E7 identified through in vivo and in vitro immunogenicity studies of HLA-A*0201-binding peptides. Ressing ME, et al. **J Immunol** 1995 Jun 1;154(11):5934-43

Recruitment and proliferation of CD8+ T cells in respiratory virus infections. Tripp RA, et al. **J Immunol** 1995 Jun 1; 154(11):6013-21

Simian immunodeficiency virus (SIV)-specific CTL in cerebrospinal fluid and brains of SIV-infected rhesus macaques. von Herrath M, et al. **J Immunol** 1995 May 15; 154(10):5582-9

T-LYMPHOCYTES, HELPER-INDUCER

Transfection of TCR alpha-chains into suppressor and T helper cell hybridomas. Production of suppressor factors with predicted antigen specificity. Kuchroo VK, et al. **J Immunol** 1995 May 15;154(10):5030-8

IL-9 induces expression of granzymes and high-affinity IgE receptor in murine T helper clones. Louahed J, et al. **J Immunol** 1995 May 15;154(10):5061-70

T-LYMPHOCYTES, SUPPRESSOR-EFFECTOR

Transfection of TCR alpha-chains into suppressor and T helper cell hybridomas. Production of suppressor factors with predicted antigen specificity. Kuchroo VK, et al. **J Immunol** 1995 May 15;154(10):5030-8

Effect of IL-12 on immune suppression and suppressor cell induction by ultraviolet radiation. Schmitt DA, et al. **J Immunol** 1995 May 15;154(10):5114-20

LYMPHOCYTES, TUMOR-INFILTRATING

Cloning of a new gene encoding an antigen recognized by melanoma-specific HLA-A24-restricted tumor-infiltrating lymphocytes. Robbins PF, et al. **J Immunol** 1995 Jun 1; 154(11):5944-50

Tumor endothelium selectively supports binding of IL-2-propagated tumor-infiltrating lymphocytes. Salmi M, et al. **J Immunol** 1995 Jun 1;154(11):6002-12

LYMPHOCYTIC CHORIOMENINGITIS

Alpha 4 integrin directs virus-activated CD8+ T cells to sites of infection. Christensen JP, et al. **J Immunol** 1995 May 15;154(10):5293-301

LYMPHOID TISSUE

Enhancement by microencapsulation of rotavirus-specific intestinal immune responses in mice assessed by enzyme-linked immunospot assay and intestinal fragment culture. Brown KA, et al. **J Infect Dis** 1995 May; 171(5):1334-8

LYMPHOKINES

Vascular permeability factor/vascular endothelial growth factor, microvascular hyperpermeability, and angiogenesis. Dvorak HF, et al. **Am J Pathol** 1995 May;146(5):1029-39 (121 ref.)

LYMPHOMA

A revised European-American classification of lymphoid neoplasms proposed by the International Lymphoma Study Group. A summary version [see comments] Chan JK, et al. **Am J Clin Pathol** 1995 May;103(5):543-60. Comment in: Am J Clin Pathol 1995 May;103(5):539-40.

Here we go again: a new classification of malignant lymphomas. A viewpoint from the trenches [editorial; comment] Dehner LP. **Am J Clin Pathol** 1995 May; 103(5):539-40. Comment on: Am J Clin Pathol 1995 May;103(5):543-60.

Lymphatic malformations of the head and neck. A proposal for staging. de Serres LM, et al. **Arch Otolaryngol Head Neck Surg** 1995 May;121(5):577-82

Decreased levels of platelet-activating factor in blood of patients with lymphoid and nonlymphoid hematologic malignancies [letter] Denizot Y, et al. **Blood** 1995 May 15; 85(10):2992-3

TCR-CD56+CD2+ nasal lymphomas with membrane-localized CD3 positivity: are the CD3+ cells neoplastic or reactive? [letter] Tao Q, et al. **Blood** 1995 May 15;85(10):2993-6

Immunohistochemical detection of p53 and Bcl-2 proteins in Hashimoto's thyroiditis and primary thyroid lymphomas. Chetty R, et al. **J Clin Pathol** 1995 Mar;48(3):239-41

Iron metabolism and fungal infections in patients with haematological malignancies. Iglesias-Osma C, et al. **J Clin Pathol** 1995 Mar;48(3):223-5

Overexpression of activation transcriptional factor 1 in lymphomas and in activated lymphocytes. Hsueh YP, et al. **J Immunol** 1995 Jun 1;154(11):5675-83

LYMPHOMA, AIDS-RELATED

AIDS-related Burkitt's lymphoma. Morphologic and immunophenotypic study of biopsy specimens. Carbone A, et al. **Am J Clin Pathol** 1995 May;103(5):561-7

Primary CNS lymphoma [letter] Chamberlain MC. **Neurology** 1995 May;45(5):1031-2

Primary small bowel lymphoma manifested as obstructive jaundice in a patient with AIDS. Schoeppner HL, et al. **South Med J** 1995 May;88(5):583-5

LYMPHOMA, B-CELL

Analysis of LAZ3 (BCL-6) status in B-cell non-Hodgkin's lymphomas: results of rearrangement and gene expression studies and a mutational analysis of coding region sequences. Otsuki T, et al. **Blood** 1995 May 15; 85(10):2877-84

CD44 variant isoforms in non-Hodgkin's lymphoma: a new independent prognostic factor. Stauder R, et al. **Blood** 1995 May 15;85(10):2885-99

Functional expression of adhesion receptors and costimulatory molecules by fresh and immortalized B-cell non-Hodgkin's lymphoma cells. Vyth-Dreese FA, et al. **Blood** 1995 May 15;85(10):2802-12

Generalized pruritus in the rheumatoid patient—consider all possible causes [letter] Dunne CA, et al. **Br J Rheumatol** 1995 Mar;34(3):295-6

Molecular genetic analysis demonstrates that multiple posttransplantation lymphoproliferative disorders occurring in one anatomic site in a single patient represent distinct primary lymphoid neoplasms. Chadburn A, et al. **Cancer** 1995 Jun 1;75(11):2747-56

High dose radiochemotherapy followed by autologous stem cell transplantation in four patients with multiple lymphomatous polyposis. Mahé B, et al. **Cancer** 1995 Jun 1;75(11):2742-6

B cell signet-ring cell lymphoma of bone marrow. McCluggage WG, et al. **J Clin Pathol** 1995 Mar;48(3):275-8

Clinical problem-solving. Costly errors [see comments] Duffy TP. **N Engl J Med** 1995 Jun 1;332(22):1503-5. Comment in: N Engl J Med 1995 Jun 1;332(22):1507-9.

LYMPHOMA, FOLLICULAR

Functional expression of adhesion receptors and costimulatory molecules by fresh and immortalized B-cell non-Hodgkin's lymphoma cells. Vyth-Dreese FA, et al. **Blood** 1995 May 15;85(10):2802-12

LYMPHOMA, HIGH-GRADE

B cell signet-ring cell lymphoma of bone marrow. McCluggage WG, et al. **J Clin Pathol** 1995 Mar;48(3):275-8

LYMPHOMA, LARGE-CELL

Relationship between DNA ploidy level, nuclear size, and survival in large cell lymphoma. Salmon I, et al. **Am J Clin Pathol** 1995 May;103(5):568-73

NonHodgkin's lymphoma of the male urethra. Rajan N, et al. **J Urol** 1995 Jun;153(6):1916-7 (8 ref.)

Primary small bowel lymphoma manifested as obstructive jaundice in a patient with AIDS. Schoeppner HL, et al. **South Med J** 1995 May;88(5):583-5

LYMPHOMA, LARGE-CELL, DIFFUSE

Anti-IgM induces transforming growth factor-beta sensitivity in a human B-lymphoma cell line: inhibition of growth is associated with a downregulation of mutant p53. Beckwith M, et al. **Blood** 1995 May 1;85(9):2461-70

Serum levels of interleukin-10 in patients with diffuse large cell lymphoma: lack of correlation with prognosis. Cortes JE, et al. **Blood** 1995 May 1;85(9):2516-20

LYMPHOMA, NON-HODGKIN'S

Overexpression of cyclin D2 in chronic B-cell malignancies. Delmer A, et al. **Blood** 1995 May 15;85(10):2870-6

Decreased expression of the deleted in colorectal carcinoma gene in non-Hodgkin's lymphoma. Younes A, et al. **Blood** 1995 May 15;85(10):2813-6

Non-insulin dependent diabetes mellitus and non-Hodgkin's lymphoma. Already reported [letter] Brody JI. **BMJ** 1995 Apr 15;310(6985):1009

Non-insulin dependent diabetes mellitus and non-Hodgkin's lymphoma. Other American studies fail to confirm an association [letter] Zahm SH, et al. **BMJ** 1995 Apr 15; 310(6985):1009-10

Non-Hodgkin's lymphoma and polyarthritis [letter] Ueno Y, et al. **Br J Rheumatol** 1995 Mar;34(3):293

The leukaemic phase of non-Hodgkin's lymphoma. Bain BJ, et al. **J Clin Pathol** 1995 Mar;48(3):189-93

Primary lymphoma of the prostate: good outcome with doxorubicin-based combination chemotherapy. Sarris A, et al. **J Urol** 1995 Jun;153(6):1852-4 (17 ref.)

LYMPHOMA, SMALL LYMPHOCYTIC

Overexpression of cyclin D2 in chronic B-cell malignancies. Delmer A, et al. **Blood** 1995 May 15;85(10):2870-6

LYMPHOMA, T-CELL

Patterns of cytokine gene expression in peripheral T-cell lymphoma of angioimmunoblastic lymphadenopathy type. Foss HD, et al. **Blood** 1995 May 15;85(10):2862-9

CD44 variant isoforms in non-Hodgkin's lymphoma: a new independent prognostic factor. Stauder R, et al. **Blood** 1995 May 15;85(10):2885-99

Lymph node (but not spleen) invasion by murine lymphoma is both CD44- and hyaluronate-dependent. Zahalka MA, et al. **J Immunol** 1995 May 15;154(10):5345-55

LYMPHOMA, T-CELL, CUTANEOUS

Rational therapy for cutaneous T-cell lymphomas in the 1990s. Fact or fancy? [editorial; comment] Bunn PA Jr. **Arch Dermatol** 1995 May;131(5):603-5. Comment on: Arch Dermatol 1995 May;131(5):574-9.

High-dose recombinant interleukin-2 in advanced cutaneous T-cell lymphoma [see comments] Marolleau JP, et al. **Arch Dermatol** 1995 May;131(5):574-9. Comment in: Arch Dermatol 1995 May;131(5):603-5.

LYMPHOPROLIFERATIVE DISORDERS

The expression of Epstein-Barr virus latent proteins is related to the pathological features of post-transplant lymphoproliferative disorders. Delecluse HJ, et al. **Am J Pathol** 1995 May;146(5):1113-20

Discrimination of Epstein-Barr virus-related posttransplant lymphoproliferations from acute rejection in lung allograft recipients. Rosendale B, et al. **Arch Pathol Lab Med** 1995 May;119(5):418-23

Fatal Epstein-Barr virus-associated lymphoproliferative disorder in childhood. Yatabe Y, et al. **Arch Pathol Lab Med** 1995 May;119(5):409-17

The pulmonary nodule after lung transplantation. Cause and outcome. End A, et al. **Chest** 1995 May;107(5):1317-22

In CD8+ T cell-deficient lpr/lpr mice, CD4+B220+ and CD4+B220- T cells replace B220+ double-negative T cells as the predominant populations in enlarged lymph nodes. Giese T, et al. **J Immunol** 1995 May 15; 154(10):4986-95

Presence and expression of human herpesvirus 6 in peripheral blood mononuclear cells of S100-positive, T cell chronic lymphoproliferative disease. Braun DK, et al. **J Infect Dis** 1995 May;171(5):1351-5

LYMPHOTOXIN

Human lymphotoxin has at least equal antitumor activity in comparison to human tumor necrosis factor but is less toxic in mice. Qin Z, et al. **Blood** 1995 May 15;85(10):2779-85

Expression of transforming growth factor-beta 1 in human bladder cancer. Miyamoto H, et al. **Cancer** 1995 May 15; 75(10):2565-70

LYSINE

Steroid-sparing effect of inhaled lysine acetylsalicylate and furosemide in high-dose beclomethasone-dependent asthma. Bianco S, et al. **J Allergy Clin Immunol** 1995 May; 95(5 Pt 1):937-43

MACACA MULATTA

Correlation of CSF 5-HIAA concentration with sociality and the timing of emigration in free-ranging primates. Mehlman PT, et al. **Am J Psychiatry** 1995 Jun; 152(6):907-13

Use of the rhesus monkey as an experimental model to test the degree of efficacy of an anti-sporozoite peptide malaria vaccine candidate combined with copolymer-based adjuvants. Millet P, et al. **Am J Trop Med Hyg** 1995 Apr; 52(4):328-35

MACROGLOBULINS

Macroamylasemia: a possible cause of unexplained hyperamylasemia in rheumatoid arthritis. Cutolo M, et al. **Br J Rheumatol** 1995 Mar;34(3):290-2

MACROPHAGE ACTIVATION

5-Lipoxygenase is located in the euchromatin of the nucleus in resting human alveolar macrophages and translocates to the nuclear envelope upon cell activation. Woods JW, et al. **J Clin Invest** 1995 May;95(5):2035-46

A unique member of the thymidylate kinase family that is induced during macrophage activation. Lee CG, et al. **J Immunol** 1995 Jun 1;154(11):6094-102

MACROPHAGE-1 ANTIGEN

A chemotactic S100 peptide enhances scavenger receptor and Mac-1 expression and cholesteryl ester accumulation in murine peritoneal macrophages in vivo. Lau W, et al. **J Clin Invest** 1995 May;95(5):1957-65

Granulocyte activation via a binding site near the C-terminal region of complement receptor type 3 alpha-chain (CD11b) potentially involved in intramembrane complex formation with glycosylphosphatidylinositol-anchored Fc gamma

RIIIB (CD16) molecules. Stöckl J, et al. **J Immunol** 1995 May 15;154(10):5452–63

MACROPHAGE COLONY-STIMULATING FACTOR

CD16+ monocytes in patients with cancer: spontaneous elevation and pharmacologic induction by recombinant human macrophage colony-stimulating factor. Saleh MN, et al. **Blood** 1995 May 15;85(10):2910–7

Colony-stimulating factor-1 secreted by fibroblasts promotes the growth of dendritic cell lines (XS series) derived from murine epidermis. Takashima A, et al. **J Immunol** 1995 May 15;154(10):5128–35

MACROPHAGES

Active macrophage-associated TGF-beta co-localizes with type I procollagen gene expression in atherosclerotic human pulmonary arteries. Bahadori L, et al. **Am J Pathol** 1995 May;146(5):1140–9

Effects of hydroxyethyl starch after trauma-hemorrhagic shock: restoration of macrophage integrity and prevention of increased circulating interleukin-6 levels [see comments] Schmand JF, et al. **Crit Care Med** 1995 May;23(5):806–14 . Comment in: Crit Care Med 1995 May;23(5):795–7.

Elevation of interleukin-6 in inflammatory bowel disease is macrophage- and epithelial cell-dependent. Kusugami K, et al. **Dig Dis Sci** 1995 May;40(5):949–59

HIV-1 infection of human macrophages impairs phagocytosis and killing of Toxoplasma gondii. Biggs BA, et al. **J Immunol** 1995 Jun 1;154(11):6132–9

Biologic activities of the beta-chemokine TCA3 on neutrophils and macrophages. Devi S, et al. **J Immunol** 1995 May 15;154(10):5376–83

Endogenous macrophage CSF production is associated with viral replication in HIV-1-infected human monocyte-derived macrophages. Gruber MF, et al. **J Immunol** 1995 May 15;154(10):5528–35

MACROPHAGES, ALVEOLAR

Human alveolar macrophages produce predominantly the 35-kD pro-forms of interleukin-1 alpha and interleukin-1 beta when stimulated with lipopolysaccharide. Janson RW, et al. **Am J Respir Crit Care Med** 1995 May;151(5):1613–20

Subpopulations of alveolar macrophages in smokers and nonsmokers: relation to the expression of CD11/CD18 molecules and superoxide anion production. Schaberg T, et al. **Am J Respir Crit Care Med** 1995 May;151(5):1551–8

5-Lipoxygenase is located in the euchromatin of the nucleus in resting human alveolar macrophages and translocates to the nuclear envelope upon cell activation. Woods JW, et al. **J Clin Invest** 1995 May;95(5):2035–46

Alveolar macrophages as accessory cells for human gamma delta T cells activated by Mycobacterium tuberculosis. Balaji KN, et al. **J Immunol** 1995 Jun 1;154(11):5959–68

MACROPHAGES, PERITONEAL

The effects of oxidized low density lipoproteins on inducible mouse macrophage gene expression are gene and stimulus dependent. Hamilton TA, et al. **J Clin Invest** 1995 May; 95(5):2020–7

A chemotactic S100 peptide enhances scavenger receptor and Mac-1 expression and cholesteryl ester accumulation in murine peritoneal macrophages in vivo. Lau W, et al. **J Clin Invest** 1995 May;95(5):1957–65

Serum low density lipoprotein of alcoholic patients is chemically modified in vivo and induces apolipoprotein E synthesis by macrophages. Lin RC, et al. **J Clin Invest** 1995 May;95(5):1979–86

Regulation of differentiation of peritoneal B-1a (CD5+) B cells. Activated peritoneal macrophages release prostaglandin E2, which inhibits IgM secretion by peritoneal B-1a cells. Chace JH, et al. **J Immunol** 1995 Jun 1;154(11):5630–6

MACULA LUTEA

The relationship of macular microcirculation to visual acuity in diabetic patients. Arend O, et al. **Arch Ophthalmol** 1995 May;113(5):610–4

MACULAR DEGENERATION

Laser photocoagulation of subfoveal choroidal neovascularization secondary to age-related macular degeneration [letter] Hawkins WR. **Arch Ophthalmol** 1995 May;113(5):554

MAGNESIUM HYDROXIDE

Rickets secondary to phosphate depletion. A sequela of antacid use in infancy. Pivnick EK, et al. **Clin Pediatr (Phila)** 1995 Feb;34(2):73–8

MAGNESIUM SULFATE

Pharmacologic treatment of congestive heart failure [letter] Anderson R. **JAMA** 1995 May 17;273(19):1491–2

ISIS-4 [letter] Cleland JG. **Lancet** 1995 May 27; 345(8961):1372–3; discussion 1374–5

ISIS-4 [letter] Herzog WR. **Lancet** 1995 May 27; 345(8961):1372; discussion 1374–5

ISIS-4 [letter] Lagerhöf HO, et al. **Lancet** 1995 May 27; 345(8961):1372; discussion 1374–5

ISIS-4 [letter] Morris JL, et al. **Lancet** 1995 May 27; 345(8961):1373; discussion 1374–5

MAGNETIC RESONANCE ANGIOGRAPHY

Magnetic resonance imaging in Bland-White-Garland syndrome. Molinari G, et al. **Am Heart J** 1995 May; 129(5):1040–2 (12 ref.)

Aortic distensibility and stiffness index measured by magnetic resonance imaging in patients with Marfan's syndrome. Adams JN, et al. **Br Heart J** 1995 Mar;73(3):265–9

Intracranial gradient-echo and spin-echo functional MR angiography in humans. Belle V, et al. **Radiology** 1995 Jun; 195(3):739–46

Coronary MR angiography [letter] Manning WJ, et al. **Radiology** 1995 Jun;195(3):875–6

MAGNETIC RESONANCE IMAGING

MR appearance of the extensor digitorum manus brevis muscle: a pseudotumor of the hand. Anderson MW, et al. **AJR Am J Roentgenol** 1995 Jun;164(6):1477–9

Endoscopic laser ablation of the prostate: MR appearances during and after treatment and their relation to clinical outcome. deSouza NM, et al. **AJR Am J Roentgenol** 1995 Jun;164(6):1429–34

Adhesive capsulitis of the shoulder: MR diagnosis. Emig EW, et al. **AJR Am J Roentgenol** 1995 Jun;164(6):1457–9

Krukenberg's tumor of the ovary: MR imaging features. Ha HK, et al. **AJR Am J Roentgenol** 1995 Jun;164(6):1435–9

Sports and occupational injuries of the elbow: MR imaging findings. Ho CP. **AJR Am J Roentgenol** 1995 Jun; 164(6):1465–71

Enhanced MR imaging of the liver after ethanol treatment of hepatocellular carcinoma: evaluation of areas of hyperperfusion adjacent to the tumor. Ito K, et al. **AJR Am J Roentgenol** 1995 Jun;164(6):1413–7

Granular cell tumors of the subglottic region of the larynx: CT and MR findings. Mukherji SK, et al. **AJR Am J Roentgenol** 1995 Jun;164(6):1492–4

MR diagnosis of rotator cuff tears of the shoulder: value of using T2-weighted fat-saturated images. Reinus WR, et al. **AJR Am J Roentgenol** 1995 Jun;164(6):1451–5

Should Gd chelates be used routinely for liver MR imaging? Saini S. **AJR Am J Roentgenol** 1995 Jun;164(6):1550

Brain microemboli associated with cardiopulmonary bypass: a histologic and magnetic resonance imaging study. Moody DM, et al. **Ann Thorac Surg** 1995 May;59(5):1304–7

Magnetic resonance imaging in perinatal asphyxia. Martin E, et al. **Arch Dis Child Fetal Neonatal Ed** 1995 Jan; 72(1):F62–70 (61 ref.)

Case report: inflammatory abdominal aortic aneurysm—dynamic Gd-DTPA enhanced magnetic resonance imaging features. Hayashi H, et al. **Br J Radiol** 1995 Mar;68(807):321–3

Magnetic resonance imaging in myelodysplastic syndromes. Lewis S, et al. **Br J Radiol** 1995 Feb;68(806):121–7

Invited review: biophysical properties and clinical applications of magnetic resonance imaging contrast agents. Mathur-De Vré R, et al. **Br J Radiol** 1995 Mar; 68(807):225–47 (210 ref.)

High resolution T1 weighted magnetic resonance imaging of the deep brain structures using a reduced bandwidth. Sigal R, et al. **Br J Radiol** 1995 Mar;68(807):261–5

Off-resonance binomial composite pulses in 2D and 3D fat/water imaging at 0.5 T. Zhu XP, et al. **Br J Radiol** 1995 Feb;68(806):134–40

Cost effectiveness and outcome assessment of magnetic resonance imaging in diagnosing cord compression. Jordan JE, et al. **Cancer** 1995 May 15;75(10):2579–86 (42 ref.)

Measurement of absolute epicardial coronary artery flow and flow reserve with breath-hold cine phase-contrast magnetic resonance imaging. Clarke GD, et al. **Circulation** 1995 May 15;91(10):2627–34

Diagnosis of the painful hip by magnetic resonance imaging and arthroscopy. Edwards DJ, et al. **J Bone Joint Surg Br** 1995 May;77(3):374–6

Magnetic resonance imaging of penile rupture: aid to diagnosis. Rahmouni A, et al. **J Urol** 1995 Jun; 153(6):1927–8

Clinical indications, recipient evaluation, surgical considerations, and the role of CT and MR in renal transplantation. Oliver JH 3rd. **Radiol Clin North Am** 1995 May;33(3):435–46 (33 ref.)

Chiari I malformation: from Dr Chiari to MR imaging [editorial; comment] Ball WS Jr, et al. **Radiology** 1995 Jun; 195(3):602–4. Comment on: Radiology 1995 Jun;195(3):733–8.

Chiari I malformation: association with hypophosphatemic rickets and MR imaging appearance [see comments] Caldemeyer KS, et al. **Radiology** 1995 Jun;195(3):733–8. Comment in: Radiology 1995 Jun;195(3):602–4.

MR imaging of the abdomen with a phased-array multicoil: prospective clinical evaluation. Campeau NG, et al. **Radiology** 1995 Jun;195(3):769–76

Neurofibromatosis type 1: pathologic substrate of high-signal-intensity foci in the brain. DiPaolo DP, et al. **Radiology** 1995 Jun;195(3):721–4

Uncomplicated cat-scratch disease: findings at CT, MR imaging, and radiography. Dong PR, et al. **Radiology** 1995 Jun;195(3):837–9

Phase I clinical evaluation of Gd-EOB-DTPA as a hepatobiliary MR contrast agent: safety, pharmacokinetics, and MR imaging. Hamm B, et al. **Radiology** 1995 Jun; 195(3):785–92

The symptomatic accessory tarsal navicular bone: assessment with MR imaging. Miller TT, et al. **Radiology** 1995 Jun; 195(3):849–53

Three-dimensional myocardial deformations: calculation with displacement field fitting to tagged MR images. O'Dell WG, et al. **Radiology** 1995 Jun;195(3):829–35

Early hepatocellular carcinoma that develops within macroregenerative nodules: growth rate depicted at serial MR imaging. Sadek AG, et al. **Radiology** 1995 Jun; 195(3):753–6

Superconducting open-configuration MR imaging system for image-guided therapy. Schenck JF, et al. **Radiology** 1995 Jun;195(3):805–14

Chronically stressed wrists in adolescent gymnasts: MR imaging appearance. Shih C, et al. **Radiology** 1995 Jun; 195(3):855–9

Multiple sclerosis in the spinal cord: MR appearance and correlation with clinical parameters. Tartaglino LM, et al. **Radiology** 1995 Jun;195(3):725–32

Carotid artery invasion by head and neck masses: prediction with MR imaging. Yousem DM, et al. **Radiology** 1995 Jun; 195(3):715–20

MAGNETICS

Inhibitory and excitatory interhemispheric transfers between motor cortical areas in normal humans and patients with abnormalities of the corpus callosum. Meyer BU, et al. **Brain** 1995 Apr;118 (Pt 2):429–40

MALARIA

Use of the rhesus monkey as an experimental model to test the degree of efficacy of an anti-sporozoite peptide malaria vaccine candidate combined with copolymer-based adjuvants. Millet P, et al. **Am J Trop Med Hyg** 1995 Apr; 52(4):328–35

A synthetic tumor necrosis factor-alpha agonist peptide enhances human polymorphonuclear leukocyte-mediated killing of Plasmodium falciparum in vitro and suppresses Plasmodium chabaudi infection in mice. Kumaratilake LM, et al. **J Clin Invest** 1995 May;95(5):2315–23

Development of antimalaria immunity in mice lacking IFN-gamma receptor. Tsuji M, et al. **J Immunol** 1995 May 15;154(10):5338–44

Clostridium difficile-associated diarrhoea after doxycycline malaria prophylaxis [letter] Golledge CL, et al. **Lancet** 1995 May 27;345(8961):1377–8

Insecticide-treated bed nets in control of malaria in Africa [letter] Shiff C, et al. **Lancet** 1995 May 27;345(8961):1375–6

MALARIA, CEREBRAL

Pentoxifylline as a supportive agent in the treatment of cerebral malaria in children. Di Perri G, et al. **J Infect Dis** 1995 May;171(5):1317–22

MALARIA, FALCIPARUM

Is fever a good sign for clinical malaria in surveys of endemic communities? Smith T, et al. **Am J Trop Med Hyg** 1995 Apr;52(4):306–10

Indigenous Plasmodium falciparum malaria in Queens, NY. Iftikhar SA, et al. **Arch Intern Med** 1995 May 22; 155(10):1099–101

MALARIA VACCINES

Use of the rhesus monkey as an experimental model to test the degree of efficacy of an anti-sporozoite peptide malaria vaccine candidate combined with copolymer-based adjuvants. Millet P, et al. **Am J Trop Med Hyg** 1995 Apr; 52(4):328–35

MALARIA, VIVAX

Long-term efficacy of primaquine in the treatment of vivax malaria in nonimmune travelers. Jelinek T, et al. **Am J Trop Med Hyg** 1995 Apr;52(4):322–4

From the Centers for Disease Control and Prevention. Local transmission of Plasmodium vivax malaria—Houston, Texas, 1994. **JAMA** 1995 May 24–31;273(20):1566–8

MALIGNANT HYPERTHERMIA

Effects of propofol on Ca2+ regulation by malignant hyperthermia-susceptible muscle membranes. Fruen BR, et al. **Anesthesiology** 1995 May;82(5):1274–82

MALPRACTICE

Abortion issue goes to US courts [news] Charatan FB. **BMJ** 1995 Apr 22;310(6986):1025–6

Malpractice/liability cases: who's winning? [news] **Hosp Health Netw** 1995 May 20;69(10):12

MALPRACTICE

The relationship between physicians' malpractice claims history and later claims [letter] Doorey AJ. **JAMA** 1995 May 17;273(19):1488; 1488–9
The relationship between physicians' malpractice claims history and later claims [letter] Frank E. **JAMA** 1995 May 17;273(19):1488; discussion 1488–9
The relationship between physicians' malpractice claims history and later claims [letter] Wertkin MG. **JAMA** 1995 May 17;273(19):1487–8; discussion 1488–9
Expert witness testimony: a time for self-regulation? Weintraub MI. **Neurology** 1995 May;45(5):855–8
Interventional procedures of the breast: medicolegal considerations. Brenner RJ. **Radiology** 1995 Jun; 195(3):611–5
The malpractice issue. Part I. The problem. Friedenberg RM. **Radiology** 1995 Jun;195(3):45A–49A

MAMMAE

Growth hormone mRNA in mammary gland tumors of dogs and cats. Mol JA, et al. **J Clin Invest** 1995 May; 95(5):2028–34

MAMMAPLASTY

Autotransfusion and reduction mammaplasty [letter] Brantner JN. **Plast Reconstr Surg** 1995 May;95(6):1133
Immediate autogenous breast reconstruction in clinically advanced disease. Godfrey PM, et al. **Plast Reconstr Surg** 1995 May;95(6):1039–44
The inframammary midline triangle in reduction mammaplasty [letter] Hoffman S. **Plast Reconstr Surg** 1995 May;95(6):1129
Graft of breast tissue for correction of congenital asymmetry. McKinney P, et al. **Plast Reconstr Surg** 1995 May; 95(6):1098–100
Reduction mammaplasty: criteria for insurance coverage. Seitchik MW. **Plast Reconstr Surg** 1995 May;95(6):1029–32

MAMMARY ARTERIES

Severe internal mammary artery atherosclerosis after correction of coarctation of the aorta. Chen RH, et al. **Ann Thorac Surg** 1995 May;59(5):1228–30

MAMMARY NEOPLASMS

Growth hormone mRNA in mammary gland tumors of dogs and cats. Mol JA, et al. **J Clin Invest** 1995 May; 95(5):2028–34

MAMMOGRAPHY

Cause of low-density area seen on radiographs made during stereotactic breast biopsy [letter] Jacques J. **AJR Am J Roentgenol** 1995 Jun;164(6):1553–4
A proposal for a national mammography database: content, purpose, and value. Osuch JR, et al. **AJR Am J Roentgenol** 1995 Jun;164(6):1329–34; discussion 1335–6
Use of the "triple test" for palpable breast lesions yields high diagnostic accuracy and cost savings. Vetto J, et al. **Am J Surg** 1995 May;169(5):519–22
Screening for breast cancer. Maximise compliance as well as radiological sensitivity [letter] Anderson TJ, et al. **BMJ** 1995 Apr 15;310(6985):1002–3
Screening for breast cancer. Informed consent may increase non-attendance rate [letter] Baum M. **BMJ** 1995 Apr 15; 310(6985):1003
Screening for the breast cancer. Two views mean twice the dose of radiation [letter] Blomfield R. **BMJ** 1995 Apr 15; 310(6985):1003–4
Screening for breast cancer. Incidence of interval cancer and detection rate of first screenings are inconsistent [letter] Boer R, et al. **BMJ** 1995 Apr 15;310(6985):1002
Screening for breast cancer. Diagnostic performance of radiographers can be improved [letter] Loughran CF. **BMJ** 1995 Apr 15;310(6985):1003
Screening for breast cancer. British women are being offered a cheap deal [letter] MacDonald AF. **BMJ** 1995 Apr 15; 310(6985):1003
Screening for breast cancer. Technicians could be trained to interpret screening mammograms [letter] Robertson M. **BMJ** 1995 Apr 15;310(6985):1003
Screening for the breast cancer. Has increased the workload for primary care teams [letter] Roderick EM, et al. **BMJ** 1995 Apr 15;310(6985):1004
Screening for breast cancer. Recommendations are costly and short sighted [letter] Thornton H. **BMJ** 1995 Apr 15; 310(6985):1002
Technical note: perspex blocks for estimation of dose to a standard breast—effect of variation in block thickness. Faulkner K, et al. **Br J Radiol** 1995 Feb;68(806):194–6
MBS: a model for risk benefit analysis of breast cancer screening. Jansen JT, et al. **Br J Radiol** 1995 Feb; 68(806):141–9
Subjective evaluation of image quality based on images obtained with a breast tissue phantom: comparison with a conventional image quality phantom. Olsen JB, et al. **Br J Radiol** 1995 Feb;68(806):160–4
The use of a contrast-detail test object in the optimization of optical density in mammography. Robson KJ, et al. **Br J Radiol** 1995 Mar;68(807):277–82
Estimation of currently attainable benefit from mammographic screening of women aged 40–49 years. Feig SA. **Cancer** 1995 May 15;75(10):2412–9 (36 ref.)
From the Food and Drug Administration. Nightingale SL. **JAMA** 1995 May 24–31;273(20):1564
Mammographic lesions suggestive of radial scars: microscopic findings in 40 cases. Frouge C, et al. **Radiology** 1995 Jun;195(3):623–5
Contrast and dose with Mo-Mo, Mo-Rh, and Rh-Rh target-filter combinations in mammography. Gingold EL, et al. **Radiology** 1995 Jun;195(3):639–44
Bilateral breast carcinoma: mammographic and histologic correlation. Murphy TJ, et al. **Radiology** 1995 Jun; 195(3):617–21

MANAGED CARE PROGRAMS

Educational mandates from managed care. Cohen JJ. **Acad Med** 1995 May;70(5):381
Takeover of Ontario Blue Cross may be sign MDs will soon face US-style managed care. Korcok M. **Can Med Assoc J** 1995 May 15;152(10):1672–5
Managed care: far from academic. Patterson DJ. **Hosp Health Netw** 1995 May 5;69(9):74
Houston. Texas-sized restructuring in a New York minute. Ross J. **Hosp Health Netw** 1995 May 5;69(9):48–50, 52
Economics. Eisenberg JM. **JAMA** 1995 Jun 7;273(21):1670–1
From the Health Care Financing Administration. Vladeck BC. **JAMA** 1995 May 17;273(19):1483
MD/DO jobs and incomes may shrink. But there's good news: CLIA office lab regs may go! [editorial] Griffin GC. **Postgrad Med** 1995 May;97(5):13–4, 16

MANDELIC ACIDS

Histologic studies of intravesical oxybutynin in the rabbit. Landau EH, et al. **J Urol** 1995 Jun;153(6):2022–4

MANDIBLE

Reconstruction of composite mandibular defects [letter] Arnez ZM, et al. **Plast Reconstr Surg** 1995 May; 95(6):1127–8
The free flap and plate in oromandibular reconstruction: long-term review and indications. Boyd JB, et al. **Plast Reconstr Surg** 1995 May;95(6):1018–28

MANDIBULOFACIAL DYSOSTOSIS

The Treacher Collins syndrome. A clinical, radiological, and genetic linkage study on two pedigrees. Marres HA, et al. **Arch Otolaryngol Head Neck Surg** 1995 May; 121(5):509–14

MANIC DISORDER

Outcome and comorbidity in first- compared with multiple-episode mania. Keck PE Jr, et al. **J Nerv Ment Dis** 1995 May;183(5):320–4

MANNITOL

Spot urine pancreolauryl test for use in infancy. Green MR, et al. **Arch Dis Child** 1995 Mar;72(3):233–4

MANUSCRIPTS, MEDICAL

Additional statements from the International Committee of Medical Journal Editors. **Can Med Assoc J** 1995 May 15; 152(10):1647–55 **(Eng, Fre)**

MARFAN SYNDROME

Aortic distensibility and stiffness index measured by magnetic resonance imaging in patients with Marfan's syndrome. Adams JN, et al. **Br Heart J** 1995 Mar;73(3):265–9
A mutation in FBN1 disrupts profibrillin processing and results in isolated skeletal features of the Marfan syndrome. Milewicz DM, et al. **J Clin Invest** 1995 May;95(5):2373–8

MASS SCREENING

Depression in adults. **Am Fam Physician** 1995 May 15; 51(7):1701–4
Early identification and management of hearing impairment. Buttross SL, et al. **Am Fam Physician** 1995 May 1; 51(6):1437–46, 1451–2
Screening for hearing impairment in newborns [editorial] Heldrich FJ. **Am Fam Physician** 1995 May 1;51(6):1386, 1388–9
Hemochromatosis screening in asymptomatic ambulatory men 30 years of age and older. Baer DM, et al. **Am J Med** 1995 May;98(5):464–8
Is obesity a barrier to physician screening for cervical cancer? Lubitz RM, et al. **Am J Med** 1995 May;98(5):491–6
Differences between Occidental and Oriental postmenopausal women in cutoff level of endometrial thickness for endometrial cancer screening by vaginal scan. Tsuda H, et al. **Am J Obstet Gynecol** 1995 May;172(5):1494–5
A practice guideline revisited: screening for hypertension. Littenberg B. **Ann Intern Med** 1995 Jun 15;122(12):937–9 (15 ref.)
Screening for breast cancer. Maximise compliance as well as radiological sensitivity [letter] Anderson TJ, et al. **BMJ** 1995 Apr 15;310(6985):1002–3
Screening for breast cancer. Informed consent may increase non-attendance rate [letter] Baum M. **BMJ** 1995 Apr 15; 310(6985):1003
Screening for the breast cancer. Two views mean twice the dose of radiation [letter] Blomfield R. **BMJ** 1995 Apr 15; 310(6985):1003–4
Screening for breast cancer. Incidence of interval cancer and detection rate of first screenings are inconsistent [letter] Boer R, et al. **BMJ** 1995 Apr 15;310(6985):1002
Uptake of breast screening. Accurate addresses will improve uptake rates [letter] Boomla K, et al. **BMJ** 1995 Apr 15; 310(6985):1004
Strategies for reducing coronary risk factors in primary care: which is most cost effective?[see comments] Field K, et al. **BMJ** 1995 Apr 29;310(6987):1109–12. Comment in: **BMJ** 1995 Apr 29;310(6987):1083–4.
Detection of prostate cancer. Methods are changing rapidly [letter] Hamdy FC, et al. **BMJ** 1995 Apr 29;310(6987):1140
Uptake of breast screening. May be influenced by practice specific factors [letter] Hollyoak V. **BMJ** 1995 Apr 15; 310(6985):1004
Screening for breast cancer. British women are being offered a cheap deal [letter] MacDonald AF. **BMJ** 1995 Apr 15; 310(6985):1003
Screening for breast cancer. Technicians could be trained to interpret screening mammograms [letter] Robertson M. **BMJ** 1995 Apr 15;310(6985):1003
Uptake of breast screening. Non-responders can be encouraged to attend [letter] Stephenson J. **BMJ** 1995 Apr 15;310(6985):1004–5
Screening for breast cancer. Recommendations are costly and short sighted [letter] Thornton H. **BMJ** 1995 Apr 15; 310(6985):1002
MBS: a model for risk benefit analysis of breast cancer screening. Jansen JT, et al. **Br J Radiol** 1995 Feb; 68(806):141–9
How to use prostate-specific antigen in the early detection or screening for prostatic carcinoma [see comments] Brawer MK. **CA Cancer J Clin** 1995 May-Jun;45(3):148–64 (68 ref.). Comment in: CA Cancer J Clin 1995 May-Jun;45(3):133.
Screening for prostate cancer: an analysis of the early experience [see comments] Slawin KM, et al. **CA Cancer J Clin** 1995 May-Jun;45(3):134–47 (52 ref.). Comment in: CA Cancer J Clin 1995 May-Jun;45(3):133.
Estimation of currently attainable benefit from mammographic screening of women aged 40–49 years. Feig SA. **Cancer** 1995 May 15;75(10):2412–9 (36 ref.)
Efficacy of breast cancer screening by age. New results from the Swedish Two-County Trial. Tabar L, et al. **Cancer** 1995 May 15;75(10):2507–17
Aggressive polyps in hereditary nonpolyposis colorectal cancer: targets for screening [editorial; comment] Ahlquist DA. **Gastroenterology** 1995 May;108(5):1590–2. Comment on: Gastroenterology 1995 May;108(5):1405–11.
Screening reduces colorectal cancer rate in families with hereditary nonpolyposis colorectal cancer [see comments] Järvinen HJ, et al. **Gastroenterology** 1995 May; 108(5):1405–11. Comment in: Gastroenterology 1995 May;108(5):1590–2.
Colorectal cancer screening in asymptomatic populations. Hart AR, et al. **Gut** 1995 Apr;36(4):590–8

MAST CELLS

Human skin mast cells express functional beta 1 integrins that mediate adhesion to extracellular matrix proteins. Columbo M, et al. **J Immunol** 1995 Jun 1;154(11):6058–64
Activation of the mitogen-activated protein kinase/cytosolic phospholipase A2 pathway in a rat mast cell line. Indications of different pathways for release of arachidonic acid and secretory granules. Hirasawa N, et al. **J Immunol** 1995 May 15;154(10):5391–402
Adoptive cell transfer of contact sensitivity-initiation mediated by nonimmune cells sensitized with monoclonal IgE antibodies. Dependence on host skin mast cells. Matsuda H, et al. **J Immunol** 1995 May 15;154(10):5080–92
Dexamethasone up-regulates A3 adenosine receptors in rat basophilic leukemia (RBL-2H3) cells. Ramkumar V, et al. **J Immunol** 1995 May 15;154(10):5436–43
Quantitation of tryptase, chymase, Fc epsilon RI alpha, and Fc epsilon RI gamma mRNAs in human mast cells and basophils by competitive reverse transcription-polymerase chain reaction. Xia HZ, et al. **J Immunol** 1995 May 15; 154(10):5472–80

MASTITIS

Diagnosis and treatment of granulomatous mastitis. Salam IM, et al. **Br J Surg** 1995 Feb;82(2):214
An enlarging breast mass in an HIV-seropositive woman. Fred HL. **Hosp Pract (Off Ed)** 1995 May 15;30(5):31–2

MASTOCYTOSIS

Aspirin idiosyncrasy in systemic mast cell disease: a new look at mediator release during aspirin desensitization. Butterfield JH, et al. **Mayo Clin Proc** 1995 May;70(5):481–7

MASTOID

Tuberculoma of the mastoid. Grewal DS, et al. **J Laryngol Otol** 1995 Mar;109(3):232–5

MATERIALS MANAGEMENT, HOSPITAL

Surplus supplies. From first to third. Montague J. **Hosp Health Netw** 1995 May 20;69(10):48, 51

MATERNAL AGE

Young maternal age and congenital malformations: a population-based study. Croen LA, et al. **Am J Public Health** 1995 May;85(5):710–3

MATERNAL EXPOSURE

Radiation and women of child bearing potential [editorial] Bury B, et al. **BMJ** 1995 Apr 22;310(6986):1022–3

MATERNAL HEALTH SERVICES

Pregnant teens in prison. Prevalence, management, and consequences. Breuner CC, et al. **West J Med** 1995 Apr; 162(4):328–30

MAXILLA

Upper airway obstruction in Sturge-Weber and Klippel-Trenaunay-Weber syndromes. Reich DS, et al. **Ann Otol Rhinol Laryngol** 1995 May;104(5):364–8

MAXILLARY SINUS NEOPLASMS

Pathologic quiz case 1. Necrotizing sialometaplasia obscuring recurrent well-differentiated squamous cell carcinoma of the maxillary sinus. Franchi A, et al. **Arch Otolaryngol Head Neck Surg** 1995 May;121(5):584, 586 (10 ref.)

MAXILLARY SINUSITIS

Endoscopic and Caldwell-Luc approaches in chronic maxillary sinusitis: a comparative histopathologic study on preoperative and postoperative mucosal morphology. Forsgren K, et al. **Ann Otol Rhinol Laryngol** 1995 May; 104(5):350–7

MAXILLOFACIAL DEVELOPMENT

Craniofacial growth in rabbits. Effects of midfacial surgical trauma and rigid plate fixation. Laurenzo JF, et al. **Arch Otolaryngol Head Neck Surg** 1995 May;121(5):556–61

Sinus and facial growth after pediatric endoscopic sinus surgery. Mair EA, et al. **Arch Otolaryngol Head Neck Surg** 1995 May;121(5):547–52

MEASLES

Persistent measles virus infection of the intestine: confirmation by immunogold electron microscopy. Lewin J, et al. **Gut** 1995 Apr;36(4):564–9

Reduced seroconversion to measles in infants given vitamin A with measles vaccination [see comments] Semba RD, et al. **Lancet** 1995 May 27;345(8961):1330–2. Comment in: Lancet 1995 May 27;345(8961):1317–9.

MEASLES VACCINE

Permanent heterotopic ossification at the injection site after diphtheria-tetanus-pertussis immunizations in children who have fibrodysplasia ossificans progressiva. Lanchoney TF, et al. **J Pediatr** 1995 May;126(5 Pt 1):762–4

Measles vaccination as a risk factor for inflammatory bowel disease [letter] Baxter T, et al. **Lancet** 1995 May 27; 345(8961):1363–4

Measles vaccination as a risk factor for inflammatory bowel disease [letter] Calman KC. **Lancet** 1995 May 27; 345(8961):1362

Measles vaccination as a risk factor for inflammatory bowel disease [letter] Farrington P, et al. **Lancet** 1995 May 27; 345(8961):1362

Measles vaccination as a risk factor for inflammatory bowel disease [letter] MacDonald TT. **Lancet** 1995 May 27; 345(8961):1363; discussion 1364

Measles vaccination as a risk factor for inflammatory bowel disease [letter] Miller D, et al. **Lancet** 1995 May 27; 345(8961):1363

Measles vaccination as a risk factor for inflammatory bowel disease [letter] Minor PD. **Lancet** 1995 May 27; 345(8961):1362–3; discussion 1364

Vitamin A plus measles vaccination: the downside of convenience? [comment] Ross D. **Lancet** 1995 May 27; 345(8961):1317–8. Comment on: Lancet 1995 May 27;345(8961):1330–2.

Reduced seroconversion to measles in infants given vitamin A with measles vaccination [see comments] Semba RD, et al. **Lancet** 1995 May 27;345(8961):1330–2. Comment in: Lancet 1995 May 27;345(8961):1317–9.

MEASLES VIRUS

Persistent measles virus infection of the intestine: confirmation by immunogold electron microscopy. Lewin J, et al. **Gut** 1995 Apr;36(4):564–9

MEDIASTINAL CYST

Multilocular thymic cyst. A novel thymic lesion associated with human immunodeficiency virus infection. Mishalani SH, et al. **Arch Pathol Lab Med** 1995 May;119(5):467–70

MEDIASTINUM

Systematic transesophageal echocardiography for detection of mediastinal lesions in patients with multiple injuries. Catoire P, et al. **J Trauma** 1995 Jan;38(1):96–102

MEDICAID

Immunization coverage among infants enrolled in the Tennessee Medicaid program. Griffin MR, et al. **Arch Pediatr Adolesc Med** 1995 May;149(5):559–64

Medicaid. Will the public program neglect the poor to pay for the elderly? Hudson T. **Hosp Health Netw** 1995 May 20;69(10):28–30, 32, 34

Effect of a prior-authorization requirement on the use of nonsteroidal antiinflammatory drugs by Medicaid patients [see comments] Smalley WE, et al. **N Engl J Med** 1995 Jun 15;332(24):1612–7. Comment in: N Engl J Med 1995 Jun 15;332(24):1641–5.

MEDICAL AUDIT

Alberta college developing audit system to monitor physician skills. Waters G. **Can Med Assoc J** 1995 May 15; 152(10):1689–90

Audit of tumour histopathology reviewed by a regional oncology centre. Prescott RJ, et al. **J Clin Pathol** 1995 Mar;48(3):245–9

The future of stapedectomy—the Singapore problem. Leong HK. **J Laryngol Otol** 1995 Mar;109(3):225–9

MEDICAL DIRECTORS

The emergency physician and medical management [editorial] Pane GA. **Ann Emerg Med** 1995 May;25(5):695–7

MEDICAL HISTORY TAKING

A workshop on taking a sexual history and counseling on contraception. Anderson M, et al. **Acad Med** 1995 May; 70(5):443–4

Medical interviewing in Spanish. Kumar S. **Acad Med** 1995 May;70(5):436–7

Where are the history and the physical? [editorial] Bordage G. **Can Med Assoc J** 1995 May 15;152(10):1595–8

More pearls [letter] Grauer K. **J Fam Pract** 1995 May; 40(5):509

More pearls [letter] Jacques LB. **J Fam Pract** 1995 May; 40(5):432

More pearls [letter] Miller S. **J Fam Pract** 1995 May; 40(5):433, 509

More pearls [letter] Ryan CW. **J Fam Pract** 1995 May; 40(5):432–3

More pearls [letter] Scherger JE. **J Fam Pract** 1995 May; 40(5):509

More pearls [letter] Thompson EM. **J Fam Pract** 1995 May; 40(5):433

Are you asking the right questions? Anderson EG. **Postgrad Med** 1995 May;97(5):23, 26–8

MEDICAL INDIGENCY

Physician race and care of minority and medically indigent patients. Moy E, et al. **JAMA** 1995 May 17;273(19):1515–20

Clinic explores novel approaches to improving health in Hispanic community [news] Skolnick AA. **JAMA** 1995 May 17;273(19):1475–6

Crossing 'line on the map' in search of hope [news] Skolnick AA. **JAMA** 1995 Jun 7;273(21):1646–8

Impact of Proposition 187 is difficult to gauge [news] Voelker R. **JAMA** 1995 Jun 7;273(21):1641–3

MEDICAL INFORMATICS APPLICATIONS

Users' guides to the medical literature. VII. How to use a clinical decision analysis. B. What are the results and will they help me in caring for my patients? Evidence Based Medicine Working Group. Richardson WS, et al. **JAMA** 1995 May 24–31;273(20):1610–3

MEDICAL MISSIONS, OFFICIAL

A physician's eyewitness report in Iraq [letter] al-Farekh M. **Lancet** 1995 May 13;345(8959):1242

MEDICAL ONCOLOGY

Colomastology as a subspecialty of surgical oncology [letter] Spigelman AD. **Br J Surg** 1995 Feb;82(2):280

Diffusion of standards of care for cancer pain. Hagen N, et al. **Can Med Assoc J** 1995 Apr 15;152(8):1205–9

Heterogeneity of cancer surveillance practices among medical oncologists in Washington and Oregon. Richert-Boe KE. **Cancer** 1995 May 15;75(10):2605–12

Oncology and hematology. Burtness BA. **JAMA** 1995 Jun 7;273(21):1702–3

MEDICAL RECORDS

Quality assessment of a discharge summary system. van Walraven C, et al. **Can Med Assoc J** 1995 May 1; 152(9):1437–42

MEDICAL RECORDS SYSTEMS, COMPUTERIZED

Assessing the consequences of changing childbirth. Smart cards are expensive and easily damaged [letter] Fawdry R. **BMJ** 1995 Apr 22;310(6986):1066–7

Assessing the consequences of changing childbirth. Time is ripe for a 'pregnancy based system' of data collection [letter] Saha A. **BMJ** 1995 Apr 22;310(6986):1066

MEDICAL STAFF, HOSPITAL

Handling the conflicting cultures in the NHS. Drife J, et al. **BMJ** 1995 Apr 22;310(6986):1054–6

Hospital doctors' work [editorial] Jackson P. **BMJ** 1995 Apr 15;310(6985):952–3

Treating mental health problems in health care workers. They deserve a confidential service [letter] Macpherson SC. **BMJ** 1995 Apr 15;310(6985):1010

Failure of consultant expansion [letter] Rao JN. **BMJ** 1995 Apr 15;310(6985):1011

Consultants of the future [editorial] Smith J. **BMJ** 1995 Apr 15;310(6985):953–4

Camp laparoscopy. Montague J. **Hosp Health Netw** 1995 May 5;69(9):64

MEDICALLY UNDERSERVED AREA

Impact of Proposition 187 is difficult to gauge [news] Voelker R. **JAMA** 1995 Jun 7;273(21):1641–3

MEDICALLY UNINSURED

Who will cover the children? [news] **Hosp Health Netw** 1995 May 20;69(10):14

Private sector volunteerism as a solution to caring for the uninsured [letter] Hart PL, et al. **JAMA** 1995 May 17; 273(19):1487

Physician race and care of minority and medically indigent patients. Moy E, et al. **JAMA** 1995 May 17;273(19):1515–20

Private sector volunteerism as a solution to caring for the uninsured [letter] Reardon RM. **JAMA** 1995 May 17; 273(19):1487

Private sector volunteerism as a solution to caring for the uninsured [letter] Saha S. **JAMA** 1995 May 17;273(19):1487

MEDICARE

Process and outcome of care for acute myocardial infarction among Medicare beneficiaries in Connecticut: a quality improvement demonstration project. Meehan TP, et al. **Ann Intern Med** 1995 Jun 15;122(12):928–36

Medicare trustees call for spending curbs [news] Charatin FB. **BMJ** 1995 Apr 15;310(6985):961–2

More Medicare funding may hurt Big Apple hospitals [news] **Hosp Health Netw** 1995 May 20;69(10):16

Medicare funding of nurse education. The case for policy change. Aiken LH, et al. **JAMA** 1995 May 17; 273(19):1528–32

Quality of care for Medicare patients with acute myocardial infarction. A four-state pilot study from the Cooperative Cardiovascular Project [see comments] Ellerbeck EF, et al. **JAMA** 1995 May 17;273(19):1509–14. Comment in: JAMA 1995 May 17;273(19):1537–8.

Variation in office-based quality. A claims-based profile of care provided to Medicare patients with diabetes [see comments] Weiner JP, et al. **JAMA** 1995 May 17; 273(19):1503–8. Comment in: JAMA 1995 May 17;273(19):1534–7.

MEDICATION ERRORS

Preventing omission errors. Davis NM. **Am J Nurs** 1995 Apr; 95(4):17

MEDICATION SYSTEMS, HOSPITAL

Antibiotic formulary selection. Crowe HM, et al. **Med Clin North Am** 1995 May;79(3):463–76 (32 ref.)

MEDICINE

Contempo 1995. **JAMA** 1995 Jun 7;273(21):1655–726

MEDICINE, CHINESE TRADITIONAL

Effects of compound injection of Pyrola rotundifolia L and Astragalus membranaceus Bge on experimental guinea pigs' gentamicin ototoxicity. Xuan W, et al. **Ann Otol Rhinol Laryngol** 1995 May;104(5):374–80

MEDICINE, HERBAL

Should herbal medicine-like products be licensed as medicines [editorial] De Smet PA. **BMJ** 1995 Apr 22; 310(6986):1023-4

MEDICINE IN ART

A review of bartonellosis in Ecuador and Colombia. Alexander B. **Am J Trop Med Hyg** 1995 Apr;52(4):354-9

MEDICINE, TRADITIONAL

Primary health care projects and social development [letter] Wakai S. **Lancet** 1995 May 13;345(8959):1241

MEDLINE

Using the MEDLINE database in a histology laboratory. Southern J, et al. **Acad Med** 1995 May;70(5):439-40

MEDULLA OBLONGATA

Automatic stepping in the pontomedullary stage of central herniation. Hanna JP, et al. **Neurology** 1995 May; 45(5):985-6

MEDULLOBLASTOMA

Posterior fossa: analysis of a popular technique for estimating the location in children with medulloblastoma. Solit DB, et al. **Radiology** 1995 Jun;195(3):697-8

MEFENAMIC ACID

Complications resulting from the use of Chinese herbal medications containing undeclared prescription drugs. Gertner E, et al. **Arthritis Rheum** 1995 May;38(5):614-7

MEGESTROL

Megestrol for AIDS-related anorexia [letter] Cohen MH. **Ann Intern Med** 1995 Jun 1;122(11):880; discussion 881

Megestrol for AIDS-related anorexia [letter] Cook PP. **Ann Intern Med** 1995 Jun 1;122(11):879-80; discussion 881

Megestrol for AIDS-related anorexia [letter] Hengge UR, et al. **Ann Intern Med** 1995 Jun 1;122(11):879; discussion 881

Megestrol for AIDS-related anorexia [letter] Hodgson DC, et al. **Ann Intern Med** 1995 Jun 1;122(11):880

Induction of adrenal suppression by megestrol acetate in patients with AIDS. Leinung MC, et al. **Ann Intern Med** 1995 Jun 1;122(11):843-5

Megestrol for AIDS-related anorexia [letter] Maurer M. **Ann Intern Med** 1995 Jun 1;122(11):880; discussion 881

Dramatic prostate specific antigen decrease in response to discontinuation of megestrol acetate in advanced prostate cancer: expansion of the antiandrogen withdrawal syndrome. Dawson NA, et al. **J Urol** 1995 Jun; 153(6):1946-7

MEGLUMINE

Dual contrast magnetic resonance imaging with combined use of positive and negative contrast agent in human hepatocellular carcinoma. Suto Y, et al. **Br J Radiol** 1995 Feb;68(806):116-20

MELANINS

Does the melanin content of uveal malignant melanomas correlate with their magnetic resonance imaging appearance? [letter] Ferris J, et al. **Arch Ophthalmol** 1995 May;113(5):555-6

MELANOMA

Primary melanoma of the rectum [letter] Ahmed M, et al. **Am Fam Physician** 1995 May 1;51(6):1394, 1396

Genetic evidence in melanoma and bladder cancers that p16 and p53 function in separate pathways of tumor suppression. Gruis NA, et al. **Am J Pathol** 1995 May; 146(5):1199-206

Melanoma recurrence surveillance. Patient or physician based? Shumate CR, et al. **Ann Surg** 1995 May;221(5):566-9; discussion 569-71

Melanoma of the scalp presenting as poliosis circumscripta [letter] Dunn CL, et al. **Arch Dermatol** 1995 May; 131(5):618-9

Does the melanin content of uveal malignant melanomas correlate with their magnetic resonance imaging appearance? [letter] Ferris J, et al. **Arch Ophthalmol** 1995 May;113(5):555-6

Primary cutaneous melanoma. Optimized cutoff points of tumor thickness and importance of Clark's level for prognostic classification. Büttner P, et al. **Cancer** 1995 May 15;75(10):2499-2506

Primary cutaneous melanoma. Identification of prognostic groups and estimation of individual prognosis for 5093 patients. Garbe C, et al. **Cancer** 1995 May 15;75(10):2484-91

Primary cutaneous melanoma. Prognostic classification of anatomic location. Garbe C, et al. **Cancer** 1995 May 15; 75(10):2492-8

Antiphospholipid syndrome associated with immunotherapy for patients with melanoma [letter] Naldi L, et al. **Cancer** 1995 Jun 1;75(11):2784-5

Malignant melanoma of the toenail apparatus. Hayes IM, et al. **J Am Coll Surg** 1995 May;180(5):583-8

Coordinated expression of the vitronectin receptor and the urokinase-type plasminogen activator receptor in metastatic melanoma cells. Nip J, et al. **J Clin Invest** 1995 May;95(5):2096-103

Apoptotic and mitotic indices in malignant melanoma and basal cell carcinoma. Mooney EE, et al. **J Clin Pathol** 1995 Mar;48(3):242-4

Skin-cancer screening: a three-year experience that paid for itself. Limpert GH. **J Fam Pract** 1995 May;40(5):471-5

Cloning of a new gene encoding an antigen recognized by melanoma-specific HLA-A24-restricted tumor-infiltrating lymphocytes. Robbins PF, et al. **J Immunol** 1995 Jun 1; 154(11):5944-50

Metastatic melanoma of the tonsil and the nasopharynx. Ramamurthy L, et al. **J Laryngol Otol** 1995 Mar; 109(3):236-7

Solitary renal melanoma? A case with long survival after initial treatment. Fujimoto H, et al. **J Urol** 1995 Jun; 153(6):1887-9 (17 ref.)

Malignant melanoma: staging with whole-body positron emission tomography and 2-[F-18]-fluoro-2-deoxy-D-glucose. Steinert HC, et al. **Radiology** 1995 Jun;195(3):705-9

MELANOSIS

Transient neonatal pustular melanosis: an uncommon rash [letter] Simon MW. **Am Fam Physician** 1995 May 1; 51(6):1401

MELATONIN

2-[125I]iodomelatonin-binding sites in the human kidney and the effect of guanosine 5'-O-(3-thiotriphosphate). Song Y, et al. **J Clin Endocrinol Metab** 1995 May;80(5):1560-5

MELIOIDOSIS

Localised melioidotic osteomyelitis. Subhadrabandhu T, et al. **J Bone Joint Surg Br** 1995 May;77(3):445-9

Latex agglutination for rapid detection of Pseudomonas pseudomallei antigen in urine of patients with melioidosis. Smith MD, et al. **J Clin Pathol** 1995 Feb;48(2):174-6

MEMBRANE GLYCOPROTEINS

The CD40 ligand expressed by human B cells costimulates B cell responses. Grammer AC, et al. **J Immunol** 1995 May 15;154(10):4996-5010

Myelin oligodendrocyte glycoprotein induces a demyelinating encephalomyelitis resembling multiple sclerosis. Johns TG, et al. **J Immunol** 1995 May 15; 154(10):5536-41

A monoclonal antibody that blocks the complement regulatory activity of guinea pig erythrocytes and characterization of the antigen involved as guinea pig decay-accelerating factor. Okada N, et al. **J Immunol** 1995 Jun 1;154(11):6103-11

MEMBRANE METALLO-ENDOPEPTIDASE

An enkephalinase inhibitor, SCH 32615, augments analgesia induced by surgery in mice. Jayaram A, et al. **Anesthesiology** 1995 May;82(5):1283-7

MEMBRANE PROTEINS

Cardiac storage with University of Wisconsin solution and a nucleoside-transport blocker. Fremes SE, et al. **Ann Thorac Surg** 1995 May;59(5):1127-33

FLT3/FLK2 ligand promotes the growth of murine stem cells and the expansion of colony-forming cells and spleen colony-forming units. Hudak S, et al. **Blood** 1995 May 15; 85(10):2747-55

MEMORY

How well they remember. The accuracy of parent reports. Pless CE, et al. **Arch Pediatr Adolesc Med** 1995 May; 149(5):553-8

Brain systems for encoding and retrieval of auditory-verbal memory. An in vivo study in humans. Fletcher PC, et al. **Brain** 1995 Apr;118 (Pt 2):401-16

MENINGES

Biotherapy for xenografted human central nervous system leukemia in mice with severe combined immunodeficiency using B43 (anti-CD19)-pokeweed antiviral protein immunotoxin. Gunther R, et al. **Blood** 1995 May 1; 85(9):2537-45

MENINGITIS

Neoplastic meningitis presenting with ophthalmoplegia, ataxia, and areflexia (Miller-Fisher syndrome) [letter] Guarino M, et al. **Arch Neurol** 1995 May;52(5):443-4

MENINGITIS, BACTERIAL

Rapid diagnosis of bacterial meningitis with reagent strips. Moosa AA, et al. **Lancet** 1995 May 20;345(8960):1290-1

Brainstem abscess and meningitis due to Listeria monocytogenes in an adult with juvenile chronic arthritis. Turner D, et al. **Neurology** 1995 May;45(5):1020-1

MENSTRUAL CYCLE

Gonadotropin-releasing hormone antagonist versus agonist administration in women undergoing controlled ovarian hyperstimulation: cycle performance and in vitro steroidogenesis of granulosa-lutein cells. Minaretzis D, et al. **Am J Obstet Gynecol** 1995 May;172(5):1518-25

Transplantation of the fetal olfactory placode restores reproductive cycles in female rhesus monkeys (Mucaca mulatta) bearing lesions in the medial basal hypothalamus. Saitoh Y, et al. **Endocrinology** 1995 Jun;136(6):2760-9

Midcycle levels of sex steroids are sufficient to recreate the follicle-stimulating hormone but not the luteinizing hormone midcycle surge: evidence for the contribution of other ovarian factors to the surge in normal women. Taylor AE, et al. **J Clin Endocrinol Metab** 1995 May;80(5):1541-7

Dynamics of basal and gonadotropin-releasing hormone-releasable serum follicle-stimulating hormone charge isoform distribution throughout the human menstrual cycle. Zambrano E, et al. **J Clin Endocrinol Metab** 1995 May;80(5):1647-56

Hormones and Parkinson's disease [letter] Giladi N, et al. **Neurology** 1995 May;45(5):1028-9

MENTAL COMPETENCY

Informed consent by children: the new reality. Kluge EH. **Can Med Assoc J** 1995 May 1;152(9):1495-7

MENTAL DISORDERS

Comparability of face-to-face and videolink administration of the Brief Psychiatric Rating Scale [letter] Ball CJ, et al. **Am J Psychiatry** 1995 Jun;152(6):958-9

Sertraline for reduction of violent behavior [letter] Buck OD. **Am J Psychiatry** 1995 Jun;152(6):953

Correlates of accuracy in the assessment of psychiatric inpatients' risk of violence. McNiel DE, et al. **Am J Psychiatry** 1995 Jun;152(6):901-6

Diagnostic stability in adolescents followed up 2 years after hospitalization. Mattanah JJ, et al. **Am J Psychiatry** 1995 Jun;152(6):889-94

Platelet serotonin-2A receptors: a potential biological marker for suicidal behavior. Pandey GN, et al. **Am J Psychiatry** 1995 Jun;152(6):850-5

Continuities between psychiatric disorders in adolescents and personality disorders in young adults. Rey JM, et al. **Am J Psychiatry** 1995 Jun;152(6):895-900

Assessment for medical clearance [letter] Herbert M. **Ann Emerg Med** 1995 Jun;25(6):852; discussion 852-3

Assessment for medical clearance [letter] Reeves RR, et al. **Ann Emerg Med** 1995 Jun;25(6):852; discussion 852-3

Neuropsychologic impairment in early HIV infection. A risk factor for work disability. Albert SM, et al. **Arch Neurol** 1995 May;52(5):525-30

Anti-therapeutic community mental health law [editorial] Eastman N. **BMJ** 1995 Apr 29;310(6987):1081-2

Treating mental health problems in health care workers. They deserve a confidential service [letter] Macpherson SC. **BMJ** 1995 Apr 15;310(6985):1010

Preventing suicide [letter] Stevens M, et al. **BMJ** 1995 Apr 22;310(6986):1072-3

Treating mental health problems in health care workers. Should be no different from other people [letter] Stevens S. **BMJ** 1995 Apr 15;310(6985):1010

The construct validity of subjective quality of life for the severely mentally ill. Corrigan PW, et al. **J Nerv Ment Dis** 1995 May;183(5):281-5

The relation between panic disorder onset and homelessness in a clinic population. Townsend MH, et al. **J Nerv Ment Dis** 1995 May;183(5):340-1

Postinfectious fatigue: prospective cohort study in primary care. Wessely S, et al. **Lancet** 1995 May 27; 345(8961):1333-8

MENTAL HEALTH

Human behavior and mental health. American Academy of Family Physicians and the American Psychiatric Association. **Am Fam Physician** 1995 May 1;51(6):1599-600, 1603

MENTAL HEALTH SERVICES

AAFP white paper on the provision of mental health care services by family physicians. AAFP Commission on Health Care Services. **Am Fam Physician** 1995 May 1; 51(6):1405-6, 1409-12

Return rates and outcomes from ethnicity-specific mental health programs in Los Angeles. Takeuchi DT, et al. **Am J Public Health** 1995 May;85(5):638-43

Report urges better psychological care [news] Court C. **BMJ** 1995 Apr 22;310(6986):1027

On a front line. Jones L. **BMJ** 1995 Apr 22;310(6986):1052-4

MENTAL RETARDATION

Helicobacter pylori infection in neurologically impaired children [letter] Mauk JE. **J Pediatr** 1995 May;126(5 Pt 1):849–50

MENTAL STATUS SCHEDULE

Folstein vs modified Mini-Mental State Examination in geriatric stroke. Stability, validity, and screening utility. Grace J, et al. **Arch Neurol** 1995 May;52(5):477–84

MENTORS

A formal mentoring program in a pediatric residency. Curtis JA, et al. **Acad Med** 1995 May;70(5):453–4

6-MERCAPTOPURINE

Repetitive low dose oral methotrexate and intravenous mercaptopurine treatment for patients with lower risk B-lineage acute lymphoblastic leukemia. A Pediatric Oncology Group pilot study. Mahoney DH Jr, et al. **Cancer** 1995 May 15;75(10):2623–31

MESENTERIC ARTERY, SUPERIOR

Optimizing results and techniques of mesenteric lengthening in ileal pouch-anal anastomosis. Thirlby RC. **Am J Surg** 1995 May;169(5):499–502

MESENTERIC VASCULAR OCCLUSION

Usefulness of fasting and postprandial duplex ultrasound examinations for predicting high-grade superior mesenteric artery stenosis. Gentile AT, et al. **Am J Surg** 1995 May; 169(5):476–9

MESENTERIC VEINS

Mesocaval interposition shunt with small-diameter polytetrafluoroethylene grafts in sclerotherapy failure. Paquet KJ, et al. **Br J Surg** 1995 Feb;82(2):199–203

Mesocaval shunt or repeated sclerotherapy: effects on rebleeding and encephalopathy—a randomized trial. Isaksson B, et al. **Surgery** 1995 May;117(5):498–504

MESENTERY

Optimizing results and techniques of mesenteric lengthening in ileal pouch-anal anastomosis. Thirlby RC. **Am J Surg** 1995 May;169(5):499–502

Treatment of burned mice with hyperbaric oxygen reduces mesenteric bacteria but not pulmonary neutrophil deposition [letter] Garner WL. **Arch Surg** 1995 May; 130(5):560

Interleukin-1-induced leukocyte extravasation across rat mesenteric microvessels is mediated by platelet-activating factor. Nourshargh S, et al. **Blood** 1995 May 1;85(9):2553–8

Renal cell carcinoma in a patient with mesenteric lipodystrophy. Rozanski TA, et al. **J Urol** 1995 Jun; 153(6):1893–4

MESOTHELIOMA

Mesothelioma [letter] Damhuis RA, et al. **Lancet** 1995 May 13;345(8959):1233–4

Mesothelioma [letter] De Vos Irvine H. **Lancet** 1995 May 13;345(8959):1233

Mesothelioma [letter] Weill H, et al. **Lancet** 1995 May 13; 345(8959):1234

META-ANALYSIS

Meta-analyses of interventional trials done in populations with different risks [letter] Gonser M, et al. **Lancet** 1995 May 20;345(8960):1304

Meta-analyses of interventional trials done in populations with different risks [letter] Schulz KF. **Lancet** 1995 May 20;345(8960):1304–5

METALLOPROTEINASES

Preliminary report: genetic variation in the human stromelysin promoter is associated with progression of coronary atherosclerosis. Ye S, et al. **Br Heart J** 1995 Mar; 73(3):209–15

Properties of an insulin-like growth factor-binding protein-4 protease that is secreted by smooth muscle cells. Parker A, et al. **Endocrinology** 1995 Jun;136(6):2470–6

METFORMIN

Metformin for non-insulin-dependent diabetes mellitus. **Med Lett Drugs Ther** 1995 May 12;37(948):41–2

METHADONE

Methadone maintenance treatment [letter] Wartenberg AA. **Postgrad Med** 1995 May;97(5):40–1

METHEMOGLOBINEMIA

Rebound severe methemoglobinemia from ingestion of a nitroethane artificial-fingernail remover. Osterhoudt KC, et al. **J Pediatr** 1995 May;126(5 Pt 1):819–21

METHOTREXATE

Effects of methotrexate treatment in placenta percreta with urinary bladder wall invasion [letter] Bakri Y, et al. **Am J Obstet Gynecol** 1995 May;172(5):1649–50

Assessing the preferences of patients with psoriasis. A quantitative, utility approach. Zug KA, et al. **Arch Dermatol** 1995 May;131(5):561–8

Every-other-week methotrexate in patients with rheumatoid arthritis. A double-blind, placebo-controlled prospective study. Kremer JM, et al. **Arthritis Rheum** 1995 May; 38(5):601–7

An analysis of forty-two Wegener's granulomatosis patients treated with methotrexate and prednisone. Sneller MC, et al. **Arthritis Rheum** 1995 May;38(5):608–13

The effect of liposomally conjugated methotrexate upon mediator release from human peripheral blood monocytes. Williams AS, et al. **Br J Rheumatol** 1995 Mar;34(3):241–5

Repetitive low dose oral methotrexate and intravenous mercaptopurine treatment for patients with lower risk B-lineage acute lymphoblastic leukemia. A Pediatric Oncology Group pilot study. Mahoney DH Jr, et al. **Cancer** 1995 May 15;75(10):2623–31

METHYLAMINES

Myocardial infarction induced by migraine therapy [letter] George S, et al. **Ann Emerg Med** 1995 May;25(5):718–9

N-METHYLASPARTATE

Involvement of neuroexcitatory amino acids in the control of gonadotropin-releasing hormone release from the hypothalamus of the adult male guinea pig: predominantly inhibitory action of N-methyl-D-aspartate-mediated neurotransmission and its reversal after orchidectomy. Giri M, et al. **Endocrinology** 1995 Jun;136(6):2404–7

METHYLHISTAMINES

Re: Increased urine histamine and methylhistamine in interstitial cystitis [letter] Zimmern P, et al. **J Urol** 1995 Jun;153(6):1952–3

METHYLMALONIC ACID

Urinary methylmalonic acid and cobalamin deficiency in the elderly [letter] Anand A. **Am J Med** 1995 May;98(5):514

METHYLMETHACRYLATES

Technical note: perspex blocks for estimation of dose to a standard breast—effect of variation in block thickness. Faulkner K, et al. **Br J Radiol** 1995 Feb;68(806):194–6

METHYLPHENIDATE

Double-blind, placebo-controlled trial of methylphenidate in older, depressed, medically ill patients. Wallace AE, et al. **Am J Psychiatry** 1995 Jun;152(6):929–31

METOCLOPRAMIDE

Ondansetron or metoclopramide in children undergoing tonsillectomy [letter] Rose JB, et al. **Anesthesiology** 1995 May;82(5):1305–7

METRONIDAZOLE

Bacterial vaginosis treatment evaluation before one month is not accurate [letter] Larsson PG. **Am J Obstet Gynecol** 1995 May;172(5):1638–9

Association of symptoms with Helicobacter pylori infection in children. Gormally SM, et al. **J Pediatr** 1995 May;126(5 Pt 1):753–6

Simultaneous resistance to metronidazole, co-amoxiclav, and imipenem in clinical isolate of Bacteroides fragilis. Turner P, et al. **Lancet** 1995 May 20;345(8960):1275–7

MEXICAN AMERICANS

Clinic explores novel approaches to improving health in Hispanic community [news] Skolnick AA. **JAMA** 1995 May 17;273(19):1475–6

MEXILETINE

Electrophysiologic effects of procainamide, mexiletine, and amiodarone on the transplanted heart. Experimental study. Alvarez L, et al. **J Thorac Cardiovasc Surg** 1995 May; 109(5):899–904

MICE, INBRED STRAINS

Interleukin-3 (IL-3) poor-responsive inbred mouse strains carry the identical deletion of a branch point in the IL-3 receptor alpha subunit gene. Hara T, et al. **Blood** 1995 May 1;85(9):2331–6

MICE, TRANSGENIC

Analysis of hematopoiesis in max 41 transgenic mice that exhibit sustained elevations of blood granulocytes and monocytes. Metcalf D, et al. **Blood** 1995 May 1; 85(9):2364–70

A promising animal model of Alzheimer's disease. Tanzi RE. **N Engl J Med** 1995 Jun 1;332(22):1512–3

MICROCIRCULATION

Microvascular dysfunction after myocardial ischemia. Dignan RJ, et al. **J Thorac Cardiovasc Surg** 1995 May; 109(5):892–7; discussion 897–8

MICROFILAMENT PROTEINS

Identification of allergens in fruits and vegetables: IgE cross-reactivities with the important birch pollen allergens Bet v 1 and Bet v 2 (birch profilin). Ebner C, et al. **J Allergy Clin Immunol** 1995 May;95(5 Pt 1):962–9

A mutation in FBN1 disrupts profibrillin processing and results in isolated skeletal features of the Marfan syndrome. Milewicz DM, et al. **J Clin Invest** 1995 May;95(5):2373–8

MICROGLIA

Toxicity of Streptococcus pneumoniae in neurons, astrocytes, and microglia in vitro. Kim YS, et al. **J Infect Dis** 1995 May;171(5):1363–8

MICROPHTHALMOS

Complete nasal agenesis with bilateral microphthalmia and unilateral duplication of the thumb. LaTrenta GS, et al. **Plast Reconstr Surg** 1995 May;95(6):1101–4

MICROSOMES

The rabbit pulmonary cytochrome P450 arachidonic acid metabolic pathway: characterization and significance. Zeldin DC, et al. **J Clin Invest** 1995 May;95(5):2150–60

MICROSPORA

The presence of Enterocytozoon bieneusi spores in the lamina propria of small bowel biopsies with no evidence of disseminated microsporidiosis. Enteric Opportunistic Infections Working Group. Schwartz DA, et al. **Arch Pathol Lab Med** 1995 May;119(5):424–8

MICROSPORA INFECTIONS

The presence of Enterocytozoon bieneusi spores in the lamina propria of small bowel biopsies with no evidence of disseminated microsporidiosis. Enteric Opportunistic Infections Working Group. Schwartz DA, et al. **Arch Pathol Lab Med** 1995 May;119(5):424–8

MICROSPORIDA

Use of the fluorochrome calcofluor white in the screening of stool specimens for spores of microsporidia. Luna VA, et al. **Am J Clin Pathol** 1995 May;103(5):656–9

MICROSURGERY

Elongated stomach roll with vascular microanastomosis for reconstruction of the esophagus after pharyngolaryngoesophagectomy. Matsubara T, et al. **J Am Coll Surg** 1995 May;180(5):613–5

MICROVILLI

Characterization of a protein cofactor that mediates protein kinase A regulation of the renal brush border membrane Na(+)-H+ exchanger. Weinman EJ, et al. **J Clin Invest** 1995 May;95(5):2143–9

MICROWAVES

Microwave ablation of canine atrial tachycardia induced by aconitine. Rho TH, et al. **Am Heart J** 1995 May; 129(5):1021–5

MIDAZOLAM

Premedication with midazolam in children. Effect of intranasal, rectal and oral routes on plasma midazolam concentrations. Malinovsky JM, et al. **Anaesthesia** 1995 Apr;50(4):351–4

Oral midazolam and emergence delirium [letter] Hollman GA. **Ann Emerg Med** 1995 Jun;25(6):853–4

Intranasal midazolam in pediatric conscious sedation [letter] Singer AJ. **Ann Emerg Med** 1995 Jun;25(6):851–2

MIDDLE EAR VENTILATION

Middle ear gas composition and middle ear aeration. Sadé J, et al. **Ann Otol Rhinol Laryngol** 1995 May;104(5):369–73

Antimicrobial activity of silastic tympanostomy tubes impregnated with silver oxide. A double-blind randomized multicenter trial. Chole RA, et al. **Arch Otolaryngol Head Neck Surg** 1995 May;121(5):562–5

MIDWIFERY

Dr William Smellie (1697–1763), the master of British midwifery. Dunn PM.
Arch Dis Child Fetal Neonatal Ed 1995 Jan;72(1):F77–8

MIGRAINE

Migraines and other headaches: an approach to diagnosis and classification. DuBose CD, et al. **Am Fam Physician** 1995 May 1;51(6):1498–504, 1507–9
Myocardial infarction induced by migraine therapy [letter] George S, et al. **Ann Emerg Med** 1995 May;25(5):718–9
Spreading cerebral hypoperfusion during migraine headache [letter] Blau JN. **N Engl J Med** 1995 Jun 1;332(22):1516–7; discussion 1517–8
Spreading cerebral hypoperfusion during migraine headache [letter] O'Brien MD. **N Engl J Med** 1995 Jun 1; 332(22):1516; discussion 1517
Spreading cerebral hypoperfusion during migraine headache [letter] Rastegar D. **N Engl J Med** 1995 Jun 1;332(22):1517; discussion 1517–8
Spreading cerebral hypoperfusion during migraine headache [letter] Vijayan N. **N Engl J Med** 1995 Jun 1;332(22):1516
Migraine prevalence [letter] Pradilla G, et al. **Neurology** 1995 May;45(5):1030

MILITARY MEDICINE

The role of Army physical therapists as nonphysician health care providers who prescribe certain medications: observations and experiences. Benson CJ, et al.
Phys Ther 1995 May;75(5):380–6

MILITARY PERSONNEL

Symptoms of PTSD following recovery of war dead: 13–15-month follow-up. McCarroll JE, et al.
Am J Psychiatry 1995 Jun;152(6):939–41
The Gulf War syndrome [letter] Revell T. **BMJ** 1995 Apr 22;310(6986):1073
Seroepidemiology of infections due to spotted fever group rickettsiae and Ehrlichia species in military personnel exposed in areas of the United States where such infections are endemic. Yevich SJ, et al. **J Infect Dis** 1995 May; 171(5):1266–73

MILK

An outbreak of hypervitaminosis D associated with the overfortification of milk from a home-delivery dairy. Blank S, et al. **Am J Public Health** 1995 May;85(5):656–9

MILK, HUMAN

Feeding premature newborn infants palmitic acid in amounts and stereoisomeric position similar to that of human milk: effects on fat and mineral balance. Carnielli VP, et al.
Am J Clin Nutr 1995 May;61(5):1037–42
Zinc supplementation during lactation: effects on maternal status and milk zinc concentrations. Krebs NF, et al.
Am J Clin Nutr 1995 May;61(5):1030–6
Effect of diet on the fatty acid composition of the major phospholipids of infant cerebral cortex. Farquharson J, et al. **Arch Dis Child** 1995 Mar;72(3):198–203
Bioactive and immunoreactive prolactin variants in human milk. Ellis LA, et al. **Endocrinology** 1995 Jun; 136(6):2711–20

MILK HYPERSENSITIVITY

Bottle feeding and the sudden infant death syndrome. Type of formula was not specified [letter] Walker-Smith JA.
BMJ 1995 Apr 22;310(6986):1070; discussion 1071

MINERALS

Feeding premature newborn infants palmitic acid in amounts and stereoisomeric position similar to that of human milk: effects on fat and mineral balance. Carnielli VP, et al.
Am J Clin Nutr 1995 May;61(5):1037–42

MINING

Short report: hepatitis E infection in the Brazilian Amazon. Pang L, et al. **Am J Trop Med Hyg** 1995 Apr;52(4):347–8

MINOCYCLINE

Black tongue associated with minocycline therapy [letter] Katz J, et al. **Arch Dermatol** 1995 May;131(5):620
Minocycline for rheumatoid arthritis. Ebell MH.
J Fam Pract 1995 May;40(5):497–8
Is rheumatoid arthritis caused by an infection? McKendry RJ. **Lancet** 1995 May 27;345(8961):1319–20

MINOR HISTOCOMPATIBILITY ANTIGENS

Generation of T cells with differential responses to alloantigens in CD45 exon 6-deficient mice. Kong YY, et al. **J Immunol** 1995 Jun 1;154(11):5725–35

MINORITY GROUPS

Physician race and care of minority and medically indigent patients. Moy E, et al. **JAMA** 1995 May 17;273(19):1515–20

MISOPROSTOL

Misoprostol coadministered with diclofenac for prevention of gastroduodenal ulcers. A one-year study. Agrawal NM, et al. **Dig Dis Sci** 1995 May;40(5):1125–31
Misoprostol inhibits gastric mucosal release of endogenous prostaglandin E2 and thromboxane B2 in healthy volunteers. Mertz-Nielsen A, et al. **Gut** 1995 Apr; 36(4):511–5

MITES

Allergens in school dust: II. Major mite (Der p I, Der f I) allergens in dust from Swedish schools. Einarsson R, et al. **J Allergy Clin Immunol** 1995 May;95(5 Pt 1):1049–53
And what about feces? [letter] Monti G, et al.
J Allergy Clin Immunol 1995 May;95(5 Pt 1):1063–4

MITOCHONDRIA, MUSCLE

Effects of cyclosporine A on skeletal muscle mitochondrial respiration and endurance time in rats. Mercier JG, et al.
Am J Respir Crit Care Med 1995 May;151(5):1532–6

MITOCHONDRIAL ENCEPHALOMYOPATHIES

Presentation and clinical investigation of mitochondrial respiratory chain disease. A study of 51 patients. Jackson MJ, et al. **Brain** 1995 Apr;118 (Pt 2):339–57

MITOCHONDRIAL MYOPATHIES

Cardiomyopathy in respiratory chain disorders. Guenthard J, et al. **Arch Dis Child** 1995 Mar;72(3):223–6 (38 ref.)

MITOGENS

DNA sequencing of the gene encoding a bacterial superantigen, Yersinia pseudotuberculosis-derived mitogen (YPM), and characterization of the gene product, cloned YPM. Miyoshi-Akiyama T, et al. **J Immunol** 1995 May 15;154(10):5228–34

MITOMYCIN C

Effect of mitomycin C and fluorouracil-supplemented trabeculectomies on the anterior segment. Dreyer EB, et al. **Arch Ophthalmol** 1995 May;113(5):578–80

MITOMYCINS

Decrease of intraocular pressure after subconjunctival injection of mitomycin in human glaucoma. Gandolfi SA, et al. **Arch Ophthalmol** 1995 May;113(5):582–5

MITOSIS

Thyroid adenoma, Gs alpha expression and the cyclic adenosine monophosphate mitogenic cascade: a complex relationship [editorial; comment] Uytterspot N, et al.
J Clin Endocrinol Metab 1995 May;80(5):1518–20 (22 ref.)
. Comment on: J Clin Endocrinol Metab 1995 May;80(5):1724–32.

MITOTIC INDEX

Apoptotic and mitotic indices in malignant melanoma and basal cell carcinoma. Mooney EE, et al. **J Clin Pathol** 1995 Mar;48(3):242–4

MITRAL VALVE

Update on mitral valve repair. David TE.
Ann Thorac Surg 1995 May;59(5):1257–8
Double-valve replacement with Medtronic-Hall or St. Jude valve. Fiore AC, et al. **Ann Thorac Surg** 1995 May; 59(5):1113–8; discussion 1119

MITRAL VALVE INSUFFICIENCY

Early improvement in congestive heart failure after correction of secondary mitral regurgitation in end-stage cardiomyopathy. Bach DS, et al. **Am Heart J** 1995 Jun; 129(6):1165–70
Chronic mitral regurgitation [letter] Jones SR.
Am Heart J 1995 Jun;129(6):1225–7
Echo Doppler evaluation of patients with acute mitral regurgitation: superiority of transesophageal echocardiography with color flow imaging. Smith MD, et al. **Am Heart J** 1995 May;129(5):967–74
Balloon valvotomy for mitral stenosis associated with moderate mitral regurgitation. Zhang HP, et al.
Am J Cardiol 1995 May 1;75(14):960–3
Case records of the Massachusetts General Hospital. Weekly clinicopathological exercises. Case 17-1995. An 81-year-old woman with mitral regurgitation and a left-upper-lobe pulmonary infiltrate [clinical conference]
N Engl J Med 1995 Jun 8;332(23):1566–72

MITRAL VALVE PROLAPSE

Abnormalities in elastic fibers and other connective-tissue components of floppy mitral valve. Tamura K, et al.
Am Heart J 1995 Jun;129(6):1149–58
Natural history of mitral valve prolapse. Zuppiroli A, et al.
Am J Cardiol 1995 May 15;75(15):1028–32

MITRAL VALVE STENOSIS

Percutaneous balloon mitral valvuloplasty by the Inoue technique: a multicenter study of 4832 patients in China. Chen CR, et al. **Am Heart J** 1995 Jun;129(6):1197–203
Balloon valvotomy for mitral stenosis associated with moderate mitral regurgitation. Zhang HP, et al.
Am J Cardiol 1995 May 1;75(14):960–3

MIXED FUNCTION OXIDASES

Multisteroid analysis in children with terminal aldosterone biosynthesis defects. Peter M, et al.
J Clin Endocrinol Metab 1995 May;80(5):1622–7

MODELS, ANATOMIC

Prison cell to pixel [news] McConnell J. **Lancet** 1994 Dec 10;344(8937):1632

MODELS, BIOLOGICAL

Initialization of warfarin dosages using computer modeling. Sun J, et al. **Arch Phys Med Rehabil** 1995 May;76(5):453–6
The "common stem cell" hypothesis reevaluated: human fetal bone marrow contains separate populations of hematopoietic and stromal progenitors. Waller EK, et al.
Blood 1995 May 1;85(9):2422–35
Estimating parametric survival model parameters in gerontological aging studies: methodological problems and insights. Eakin T, et al. **J Gerontol A Biol Sci Med Sci** 1995 May;50(3):B166–76

MODELS, NURSING

Changes related to care delivery patterns. McLaughlin FE, et al. **J Nurs Adm** 1995 May;25(5):35–46

MODELS, ORGANIZATIONAL

Whole systems shared governance: a model for the integrated health system. Evan K, et al. **J Nurs Adm** 1995 May; 25(5):18–27

MODELS, STATISTICAL

Validation and comparison of models predicting survival following intracerebral hemorrhage. Tuhrim S, et al.
Crit Care Med 1995 May;23(5):950–4
Estimating parametric survival model parameters in gerontological aging studies: methodological problems and insights. Eakin T, et al. **J Gerontol A Biol Sci Med Sci** 1995 May;50(3):B166–76
Validation of TRISS and ASCOT using a non-MTOS trauma registry [see comments] Hannan EL, et al. **J Trauma** 1995 Jan;38(1):83–8. Comment in: J Trauma 1995 Jan;38(1):94–5.
Uses and abuses of statistical models for evaluating trauma care [see comments] Jones JM, et al. **J Trauma** 1995 Jan; 38(1):89–93. Comment in: J Trauma 1995 Jan;38(1):94–5.
An approach to the analysis of trauma data having a response variable of death or survival. Jones JM. **J Trauma** 1995 Jan;38(1):123–8

MODELS, STRUCTURAL

Subjective evaluation of image quality based on images obtained with a breast tissue phantom: comparison with a conventional image quality phantom. Olsen JB, et al.
Br J Radiol 1995 Feb;68(806):160–4

MOLECULAR BIOLOGY

Pathology and laboratory medicine. Reddick RL, et al.
JAMA 1995 Jun 7;273(21):1707–8

MOLYBDENUM

Molybdenum absorption, excretion, and retention studied with stable isotopes in young men during depletion and repletion. Turnlund JR, et al. **Am J Clin Nutr** 1995 May; 61(5):1102–9

MONGOLOID RACE

Racial difference in incidence of cough with angiotensin-converting enzyme inhibitors (a tale of two cities). Woo KS, et al. **Am J Cardiol** 1995 May 1; 75(14):967–8

MONITORING, PHYSIOLOGIC

Comparison of the heart rate-monitoring and factorial methods: assessment of energy expenditure in highland and coastal Ecuadoreans. Leonard WR, et al.

Am J Clin Nutr 1995 May;61(5):1146–52

MONKEY DISEASES

Risk of venereal B virus (cercopithecine herpesvirus 1) transmission in rhesus monkeys using molecular epidemiology. Weigler BJ, et al. J Infect Dis 1995 May; 171(5):1139–43

MONOCYTES

Neutrophils and monocytes express high levels of PU.1 (Spi–1) but not Spi–B. Chen HM, et al. Blood 1995 May 15;85(10):2918–28

Analysis of hematopoiesis in max 41 transgenic mice that exhibit sustained elevations of blood granulocytes and monocytes. Metcalf D, et al. Blood 1995 May 1; 85(9):2364–70

CD64/Fc gamma RI is a granulo–monocytic lineage marker on CD34+ hematopoietic progenitor cells. Olweus J, et al. Blood 1995 May 1;85(9):2402–13

CD16+ monocytes in patients with cancer: spontaneous elevation and pharmacologic induction by recombinant human macrophage colony–stimulating factor. Saleh MN, et al. Blood 1995 May 15;85(10):2910–7

Monocyte chemoattractant protein–1 expression and monocyte recruitment in osseous inflammation in the mouse. Rahimi P, et al. Endocrinology 1995 Jun; 136(6):2752–9

Monocyte tethering by P–selectin regulates monocyte chemotactic protein–1 and tumor necrosis factor–alpha secretion. Signal integration and NF–kappa B translocation [see comments] Weyrich AS, et al. J Clin Invest 1995 May; 95(5):2297–303. Comment in: J Clin Invest 1995 May;95(5):1955–6.

Tenidap–modulated proinflammatory cytokine activation of a monocyte cell line. Golding S, et al. J Immunol 1995 May 15;154(10):5384–90

Soluble CD14 promotes LPS activation of CD14–deficient PNH monocytes and endothelial cells. Golenbock DT, et al. J Lab Clin Med 1995 May;125(5):662–71

MONOKINES

Macrophage inflammatory protein–1 alpha and IL–8 stimulate the motility but suppress the resorption of isolated rat osteoclasts. Fuller K, et al. J Immunol 1995 Jun 1; 154(11):6065–72

MONOSACCHARIDE TRANSPORT PROTEINS

Skeletal muscle GLUT4 protein concentration and aging in humans. Houmard JA, et al. Diabetes 1995 May; 44(5):555–60

Direct stimulation of myocardial glucose transport and glucose transporter–1 (GLUT1) and GLUT4 protein expression by the sulfonylurea glimepiride. Bähr M, et al. Endocrinology 1995 Jun;136(6):2547–53

Stimulation of glucose uptake and increased plasma membrane content of glucose transporters in L6 skeletal muscle cells by the sulfonylureas gliclazide and glyburide. Tsiani E, et al. Endocrinology 1995 Jun;136(6):2505–12

MORAXELLA (BRANHAMELLA) CATARRHALIS

Molecular analysis of bacterial pathogens in otitis media with effusion. Post JC, et al. JAMA 1995 May 24–31; 273(20):1598–604

MORPHINE

Analgesia after caesarean section. The use of rectal diclofenac as an adjunct to spinal morphine. Dennis AR, et al. Anaesthesia 1995 Apr;50(4):297–9

Use of intravenous morphine to improve peroperative imaging of the biliary system. Siddiqui MN, et al. Br J Surg 1995 Feb;82(2):211

MORTALITY

Traditional diets and disease patterns of the Mediterranean, circa 1960. Helsing E. Am J Clin Nutr 1995 Jun;61(6 Suppl):1329S–1337S (14 ref.)

MOTHERS

Longitudinal assessment of growth in children born to mothers with human immunodeficiency virus infection. Saavedra JM, et al. Arch Pediatr Adolesc Med 1995 May; 149(5):497–502

Nasal route for infant resuscitation by mothers. Tonkin SL, et al. Lancet 1995 May 27;345(8961):1353–4

MOTION PERCEPTION

Motion imagery in Parkinson's disease. Schnider A, et al. Brain 1995 Apr;118 (Pt 2):485–93

MOTOR ACTIVITY

The effects of estrogen priming and puberty on the growth hormone response to standardized treadmill exercise [letter] Lanes R. J Clin Endocrinol Metab 1995 May;80(5):1753–4

MOTOR CORTEX

Inhibitory and excitatory interhemispheric transfers between motor cortical areas in normal humans and patients with abnormalities of the corpus callosum. Meyer BU, et al. Brain 1995 Apr;118 (Pt 2):429–40

Regional cerebral blood flow during a self–paced sequential finger opposition task in patients with cerebellar degeneration. Wessel K, et al. Brain 1995 Apr;118 (Pt 2):379–93

Somatotopic mapping of the human primary motor cortex with functional magnetic resonance imaging. Rao SM, et al. Neurology 1995 May;45(5):919–24

MOTOR NEURON DISEASE

Improvement of multifocal motor neuropathy during long–term weekly treatment with human immunoglobulin. Van den Berg LH, et al. Neurology 1995 May;45(5):987–8

MOTOR NEURONS

Injury pattern effect on motor recovery after traumatic spinal cord injury. Waters RL, et al. Arch Phys Med Rehabil 1995 May;76(5):440–3

MOTTLED ENAMEL

Dental fluorosis in ancient Herculaneum [letter] Torino M, et al. Lancet 1995 May 20;345(8960):1306

MOUNTAINEERING

Sampling for analysing blood gas pressures. Mount Everest study supports use of capillary samples [letter] Barry PW, et al. BMJ 1995 Apr 22;310(6986):1072

MOUTH DISEASES

Case report: epidermoid cyst of the floor of the mouth: diagnostic imaging by sonography, computed tomography and magnetic resonance imaging. Turetschek K, et al. Br J Radiol 1995 Feb;68(806):205–7

MOUTH NEOPLASMS

Clinical pharmacokinetic studies of photofrin by fluorescence spectroscopy in the oral cavity, the esophagus, and the bronchi. Braichotte DR, et al. Cancer 1995 Jun 1; 75(11):2768–78

MOVEMENT

Common drugs may influence motor recovery after stroke. The Sygen In Acute Stroke Study Investigators. Goldstein LB. Neurology 1995 May;45(5):865–71

Automatic stepping in the pontomedullary stage of central herniation. Hanna JP, et al. Neurology 1995 May; 45(5):985–6

MOYAMOYA DISEASE

Fanconi anemia and moyamoya: evidence for an association. Pavlakis SG, et al. Neurology 1995 May;45(5):998–1000

MUCINS

Immunostaining for CD34 to determine trichoepithelioma [letter] Bryant D, et al. Arch Dermatol 1995 May; 131(5):616–7

A new murine monoclonal antibody, CMU10, as a marker for colonic carcinoma and precancerous conditions. Yang GY, et al. Arch Pathol Lab Med 1995 May;119(5):454–7

MUCOCILIARY CLEARANCE

Cyclic adenosine monophosphate stimulation of mucociliary activity in the upper airways in vivo. Cervin A, et al. Ann Otol Rhinol Laryngol 1995 May;104(5):388–93

MUCOCUTANEOUS LYMPH NODE SYNDROME

Atypical and complicated Kawasaki disease in infants. Do we need criteria? Joffe A, et al. West J Med 1995 Apr; 162(4):322–7

MUCOPOLYSACCHARIDOSES

The mucopolysaccharidoses: a clinical review and guide to management. Wraith JE. Arch Dis Child 1995 Mar; 72(3):263–7 (14 ref.)

MUCOUS MEMBRANE

Effects of nitrous acid exposure on human mucous membranes. Rasmussen TR, et al. Am J Respir Crit Care Med 1995 May;151(5):1504–11

MUCUS

Hydrogen peroxide–scavenging properties of sheep airway mucus. Salathe M, et al. Am J Respir Crit Care Med 1995 May;151(5):1543–50

MUD THERAPY

Hypothalamic–pituitary–adrenal axis dysregulation in healthy subjects undergoing mud–bath applications [letter] Cozzi F, et al. Arthritis Rheum 1995 May;38(5):724–6

MULTI–INSTITUTIONAL SYSTEMS

John S. McDonald, CEO, Mullikin Medical Centers, Long Beach, CA [interview by Mark Hagland] McDonald JS. Hosp Health Netw 1995 May 20;69(10):51

MULTIPLE CHEMICAL SENSITIVITY

Practical application of air–quality research incorporated in CMHC's research house. Rafuse J. Can Med Assoc J 1995 Apr 15;152(8):1310–1

The environment was right for Nova Scotia's new environmental health clinic. Robb N. Can Med Assoc J 1995 Apr 15;152(8):1292–5

MULTIPLE ENDOCRINE NEOPLASIA

G protein gene mutations in patients with multiple endocrinopathies. Williamson EA, et al. J Clin Endocrinol Metab 1995 May;80(5):1702–5

MULTIPLE MYELOMA

Plasma cell myeloma associated with eosinophilia. Glantz L, et al. Am J Clin Pathol 1995 May;103(5):583–7 (18 ref.)

Improved cytogenetics in multiple myeloma: a study of 151 patients including 117 patients at diagnosis. Lai JL, et al. Blood 1995 May 1;85(9):2490–7 (41 ref.)

Interleukin–10 is a proliferation factor but not a differentiation factor for human myeloma cells. Lu ZY, et al. Blood 1995 May 1;85(9):2521–7

Immunological factors and risk of infection in plateau phase myeloma. Hargreaves RM, et al. J Clin Pathol 1995 Mar; 48(3):260–6

MULTIPLE ORGAN FAILURE

Determinants of mortality and multiorgan dysfunction in cardiac surgery patients requiring prolonged mechanical ventilation. Kollef MH, et al. Chest 1995 May; 107(5):1395–401

Interleukin–1 receptor antagonist modifies the changes in vital organs induced by acute necrotizing pancreatitis in a rat experimental model. Tanaka N, et al. Crit Care Med 1995 May;23(5):901–8

Retroperitoneal laparostomy as an effective emergency treatment of abscess and multiple organ failure after blunt duodenal trauma: report of a case. Gui D, et al. J Trauma 1995 Jan;38(1):8–10

Multiple organ dysfunction in a 33–year–old woman due to hereditary hemochromatosis. Niihara Y, et al. West J Med 1995 Apr;162(4):362–4

MULTIPLE SCLEROSIS

Two mechanisms of antigen–specific apoptosis of myelin basic protein (MBP)–specific T lymphocytes derived from multiple sclerosis patients and normal individuals. Pelfrey CM, et al. J Immunol 1995 Jun 1;154(11):6191–202

Multiple sclerosis in the spinal cord: MR appearance and correlation with clinical parameters. Tartaglino LM, et al. Radiology 1995 Jun;195(3):725–32

MULTIPLE TRAUMA

Olga's reason to live. Ryan MC. Am J Nurs 1995 May; 95(5):34–5

Factors influencing outcome in stab wounds of the heart. Arreola–Risa C, et al. Am J Surg 1995 May;169(5):553–6

Extracorporeal cardiopulmonary life support with heparin–bonded circuitry in the resuscitation of massively injured trauma patients. Perchinsky MJ, et al. Am J Surg 1995 May;169(5):488–91

Use of computed tomography of the head in the hypotensive blunt–trauma patient. Winchell RJ, et al. Ann Emerg Med 1995 Jun;25(6):737–42

Limb salvage after bony and vascular gunshot injuries in a five–week–old infant. Nicholas RM, et al. J Bone Joint Surg Br 1995 May;77(3):439–41

Systematic transesophageal echocardiography for detection of mediastinal lesions in patients with multiple injuries. Catoire P, et al. J Trauma 1995 Jan;38(1):96–102

Urgent laparotomy versus emergency craniotomy for multiple trauma with head injury patients. Huang MS, et al. J Trauma 1995 Jan;38(1):154–7

Treatment results of patients with multiple trauma: an analysis of 3406 cases treated between 1972 and 1991 at a German Level I Trauma Center. Regel G, et al. J Trauma 1995 Jan;38(1):70–8

Resistance of nitrogen metabolism to growth hormone treatment in the early phase after injury of patients with

multiple injuries. Roth E, et al. **J Trauma** 1995 Jan; 38(1):136–41

MUMPS VACCINE

Permanent heterotopic ossification at the injection site after diphtheria–tetanus–pertussis immunizations in children who have fibrodysplasia ossificans progressiva. Lanchoney TF, et al. **J Pediatr** 1995 May;126(5 Pt 1):762–4

MUROMONAB–CD3

Optic disk swelling and abducens palsies associated with OKT3. Strominger MB, et al. **Am J Ophthalmol** 1995 May; 119(5):664–5

MUSCLE CONTRACTION

Endothelin–1 as a putative modulator of erectile dysfunction: I. Characteristics of contraction of isolated corporal tissue strips. Christ GJ, et al. **J Urol** 1995 Jun;153(6):1998–2003

Commentary on mechanisms for the regulation of penile smooth muscle contractility. Sáenz de Tejada I. **J Urol** 1995 Jun;153(6):1762

Temporal changes in micturition and bladder contractility after sucrose diuresis and streptozotocin–induced diabetes mellitus in rats. Tammela TL, et al. **J Urol** 1995 Jun; 153(6):2014–21

MUSCLE CRAMP

Treating leg cramp. Naftidrofuryl is a safe and effective alternative [letter] Connolly MJ, et al. **BMJ** 1995 Apr 29; 310(6987):1138

Treating leg cramp. Study quoted had flawed design [letter] Dunn NR, et al. **BMJ** 1995 Apr 29;310(6987):1138

MUSCLE PROTEINS

Effects of propofol on Ca2+ regulation by malignant hyperthermia–susceptible muscle membranes. Fruen BR, et al. **Anesthesiology** 1995 May;82(5):1274–82

Muscle protein waste in tumor–bearing rats is effectively antagonized by a beta 2–adrenergic agonist (clenbuterol). Role of the ATP–ubiquitin–dependent proteolytic pathway. Costelli P, et al. **J Clin Invest** 1995 May; 95(5):2367–72

MUSCLE RELAXATION

Nitric oxide and VIP as co–transmitters of neurogenic relaxation of human airways [letter] Foda HD, et al. **Am J Respir Crit Care Med** 1995 May;151(5):1689–90

Neural control of urethral outlet activity in vivo: role of nitric oxide. Bennett BC, et al. **J Urol** 1995 Jun; 153(6):2004–9

MUSCLE RIGIDITY

Masseter muscle rigidity associated with glycine1306–to–alanine mutation in the adult muscle sodium channel alpha–subunit gene. Vita GM, et al. **Anesthesiology** 1995 May;82(5):1097–103

MUSCLE, SKELETAL

MR appearance of the extensor digitorum manus brevis muscle: a pseudotumor of the hand. Anderson MW, et al. **AJR Am J Roentgenol** 1995 Jun;164(6):1477–9

Effects of cyclosporine A on skeletal muscle mitochondrial respiration and endurance time in rats. Mercier JG, et al. **Am J Respir Crit Care Med** 1995 May;151(5):1532–6

Effects of propofol on Ca2+ regulation by malignant hyperthermia–susceptible muscle membranes. Fruen BR, et al. **Anesthesiology** 1995 May;82(5):1274–82

Phosphorus 31 magnetic resonance spectroscopy for quantitative evaluation of therapeutic regimens in dermatomyositis. King LE Jr, et al. **Arch Dermatol** 1995 May;131(5):522–4

Dynamic muscle strength training in stroke patients: effects on knee extension torque, electromyographic activity, and motor function. Engardt M, et al. **Arch Phys Med Rehabil** 1995 May;76(5):419–25

Neuromuscular disease: rehabilitation and electrodiagnosis. 1. Anatomy and physiology of nerve and muscle. Herbison GJ, et al. **Arch Phys Med Rehabil** 1995 May;76(5 Spec No):S3–9 (41 ref.)

Elbow extension using anterior deltoids and upper pectorals in spinal cord–injured subjects. Marciello MA, et al. **Arch Phys Med Rehabil** 1995 May;76(5):426–32

Electromyographic analysis of shoulder muscles of men with low–level paraplegia during a weight relief raise. Reyes ML, et al. **Arch Phys Med Rehabil** 1995 May;76(5):433–9

Cardiac and skeletal muscle myoglobin release after reperfusion of injured myocardium in dogs with systemic hypotension. Spangenthal EJ, et al. **Circulation** 1995 May 15;91(10):2635–41

Skeletal muscle GLUT4 protein concentration and aging in humans. Houmard JA, et al. **Diabetes** 1995 May; 44(5):555–60

Stimulation of glucose uptake and increased plasma membrane content of glucose transporters in L6 skeletal muscle cells by the sulfonylureas gliclazide and glyburide. Tsiani E, et al. **Endocrinology** 1995 Jun;136(6):2505–12

Muscle protein waste in tumor–bearing rats is effectively antagonized by a beta 2–adrenergic agonist (clenbuterol). Role of the ATP–ubiquitin–dependent proteolytic pathway. Costelli P, et al. **J Clin Invest** 1995 May; 95(5):2367–72

Insulin receptor phosphorylation, insulin receptor substrate–1 phosphorylation, and phosphatidylinositol 3–kinase activity are decreased in intact skeletal muscle strips from obese subjects. Goodyear LJ, et al. **J Clin Invest** 1995 May; 95(5):2195–204

Modulation of skeletal muscle sodium channels by human myotonin protein kinase. Mounsey JP, et al. **J Clin Invest** 1995 May;95(5):2379–84

Age effects on reflex and postural responses to propriomuscular inputs generated by tendon vibration. Quoniam C, et al. **J Gerontol A Biol Sci Med Sci** 1995 May;50(3):B155–65

Dynamic graciloplasty for restoration of continence after traumatic destruction of the rectum and sphincters: report of a case. Konsten J, et al. **J Trauma** 1995 Jan;38(1):11–3

A heterotopic autoinnervated urinary neosphincter. Vukovich JG, et al. **J Urol** 1995 Jun;153(6):2010–3

Anal dynamic graciloplasty in the treatment of intractable fecal incontinence. Baeten CG, et al. **N Engl J Med** 1995 Jun 15;332(24):1600–5

Long–term failure of pelvic floor musculature exercises in treatment of genuine stress incontinence. Holley RL, et al. **South Med J** 1995 May;88(5):547–9

MUSCLE, SMOOTH

A pigmented paraspinal plaque in an infant. Congenital smooth muscle hamartoma. Sahn EE, et al. **Arch Dermatol** 1995 May;131(5):611, 614

Changes in intestinal tunica muscularis following dietary fiber feeding in rats. A morphometric study using image analysis. Stark A, et al. **Dig Dis Sci** 1995 May;40(5):960–66

Neural control of urethral outlet activity in vivo: role of nitric oxide. Bennett BC, et al. **J Urol** 1995 Jun; 153(6):2004–9

Endothelin–1 as a putative modulator of erectile dysfunction: I. Characteristics of contraction of isolated corporal tissue strips. Christ GJ, et al. **J Urol** 1995 Jun;153(6):1998–2003

Commentary on mechanisms for the regulation of penile smooth muscle contractility. Sáenz de Tejada I. **J Urol** 1995 Jun;153(6):1762

Temporal changes in micturition and bladder contractility after sucrose diuresis and streptozotocin–induced diabetes mellitus in rats. Tammela TL, et al. **J Urol** 1995 Jun; 153(6):2014–21

MUSCLE, SMOOTH, VASCULAR

Long–term preservation of vascular endothelium and smooth muscle. Ingemansson R, et al. **Ann Thorac Surg** 1995 May; 59(5):1177–81

Vascular smooth muscle cell heme oxygenases generate guanylyl cyclase–stimulatory carbon monoxide. Christodoulides N, et al. **Circulation** 1995 May 1; 91(9):2306–9

Protamine does not affect the formation of cGMP or cAMP in pig vascular smooth muscle cells in response to vasodilators. Castresana MR, et al. **Crit Care Med** 1995 May;23(5):939–43

Properties of an insulin–like growth factor–binding protein–4 protease that is secreted by smooth muscle cells. Parker A, et al. **Endocrinology** 1995 Jun;136(6):2470–6

Apoptosis of human vascular smooth muscle cells derived from normal vessels and coronary atherosclerotic plaques. Bennett MR, et al. **J Clin Invest** 1995 May;95(5):2266–74

Lipid–induced changes in intracellular iron homeostasis in vitro and in vivo. Van Lenten BJ, et al. **J Clin Invest** 1995 May;95(5):2104–10

MUSCLE SPASTICITY

The effects of intrathecally administered baclofen on function in patients with spasticity. Campbell SK, et al. **Phys Ther** 1995 May;75(5):352–62 (46 ref.)

MUSCLES

Masseter muscle rigidity associated with glycine1306–to–alanine mutation in the adult muscle sodium channel alpha–subunit gene. Vita GM, et al. **Anesthesiology** 1995 May;82(5):1097–103

Pericranial muscle hardness in tension–type headache. A non–invasive measurement method and its clinical application. Sakai F, et al. **Brain** 1995 Apr;118 (Pt 2):523–31

MUSCULAR ATROPHY, SPINAL

Natural history in proximal spinal muscular atrophy. Clinical analysis of 445 patients and suggestions for a modification of existing classifications. Zerres K, et al. **Arch Neurol** 1995 May;52(5):518–23

MUSCULAR DISEASES

Anesthetic complications in muscle disorders [editorial] Iaizzo PA, et al. **Anesthesiology** 1995 May;82(5):1093–6

Neuromuscular disease: rehabilitation and electrodiagnosis. 3. Muscle disease. Hays RM, et al. **Arch Phys Med Rehabil** 1995 May;76(5 Spec No):S21–5 (30 ref.)

Botulinum toxin–induced myopathy in the rat. Hassan SM, et al. **Brain** 1995 Apr;118 (Pt 2):533–45

Muscle protein waste in tumor–bearing rats is effectively antagonized by a beta 2–adrenergic agonist (clenbuterol). Role of the ATP–ubiquitin–dependent proteolytic pathway. Costelli P, et al. **J Clin Invest** 1995 May; 95(5):2367–72

Sarcoid myopathy in a patient with human immunodeficiency virus infection. Granieri J, et al. **South Med J** 1995 May; 88(5):591–5

MUSCULAR DYSTROPHY

Neuromuscular disease: rehabilitation and electrodiagnosis. 3. Muscle disease. Hays RM, et al. **Arch Phys Med Rehabil** 1995 May;76(5 Spec No):S21–5 (30 ref.)

Modulation of skeletal muscle sodium channels by human myotonin protein kinase. Mounsey JP, et al. **J Clin Invest** 1995 May;95(5):2379–84

Dysmorphic features in patients with complex glycerol kinase deficiency. Scheuerle A, et al. **J Pediatr** 1995 May;126(5 Pt 1):764–7

Early diagnosis of Duchenne muscular dystrophy [letter] Appleton RE, et al. **Lancet** 1995 May 13;345(8959):1243–4

Brain abnormalities in Duchenne muscular dystrophy: phosphorus–31 magnetic resonance spectroscopy and neuropsychological study. Tracey I, et al. **Lancet** 1995 May 20;345(8960):1260–4

MUSIC

Effect of distractive auditory stimuli on exercise tolerance in patients with COPD. Thornby MA, et al. **Chest** 1995 May;107(5):1213–7

Sister act. Vision: The Music of Hildegard von Bingen. Montague J. **Hosp Health Netw** 1995 May 20;69(10):54

MUTAGENESIS

Immutability of hepatitis C virus serologic genotypes during chronic infection [letter] Shibayama T, et al. **J Infect Dis** 1995 May;171(5):1381–3

MUTATION

Masseter muscle rigidity associated with glycine1306–to–alanine mutation in the adult muscle sodium channel alpha–subunit gene. Vita GM, et al. **Anesthesiology** 1995 May;82(5):1097–103

The clinical features of Leber's hereditary optic neuropathy defined by the presence of a pathogenic mitochondrial DNA mutation. Riordan–Eva P, et al. **Brain** 1995 Apr;118 (Pt 2):319–37

No evidence for mutations in a putative beta–cell ATP–sensitive K+ channel subunit in MODY, NIDDM, or GDM. Zhang Y, et al. **Diabetes** 1995 May;44(5):597–600

Two mutations in the insulin receptor gene of a patient with leprechaunism: application to prenatal diagnosis [see comments] Longo N, et al. **J Clin Endocrinol Metab** 1995 May;80(5):1496–501. Comment in: J Clin Endocrinol Metab 1995 May;80(5):1493–5.

Pseudohypoparathyroidism type Ib is not caused by mutations in the coding exons of the human parathyroid hormone (PTH)/PTH–related peptide receptor gene. Schipani E, et al. **J Clin Endocrinol Metab** 1995 May; 80(5):1611–21

Prenatal screening for mutations in the insulin receptor gene. How reliably does genotype predict phenotype? [editorial; comment] Taylor SI. **J Clin Endocrinol Metab** 1995 May; 80(5):1493–5. Comment on: J Clin Endocrinol Metab 1995 May;80(5):1496–501.

G protein gene mutations in patients with multiple endocrinopathies. Williamson EA, et al. **J Clin Endocrinol Metab** 1995 May;80(5):1702–5

Rapid deoxyribonucleic acid analysis by allele–specific polymerase chain reaction for detection of mutations in the steroid 21–hydroxylase gene. Wilson RC, et al. **J Clin Endocrinol Metab** 1995 May;80(5):1635–40 (26 ref.)

Molecular markers for diagnostic cytology of neoplasms in the head region of the pancreas: mutation of K–ras and overexpression of the p53 protein product. van Es JM, et al. **J Clin Pathol** 1995 Mar;48(3):218–22

Deletion of a C–terminal sequence of the class II–associated invariant chain abrogates invariant chains oligomer formation and class II antigen presentation. Bertolino P, et al. **J Immunol** 1995 Jun 1;154(11):5620–9

Inherited human complement C5 deficiency. Nonsense mutations in exons 1 (Gln1 to Stop) and 36 (Arg1458 to Stop) and compound heterozygosity in three African–American families. Wang X, et al. **J Immunol** 1995 May 15;154(10):5464–71

Prevalence and clinical significance of zidovudine resistance mutations in human immunodeficiency virus isolated from patients after long–term zidovudine treatment. AIDS Clinical Trials Group 116B/117 Study Team and the Virology Committee Resistance Working Group. Japour AJ, et al. **J Infect Dis** 1995 May;171(5):1172–9

Human immunodeficiency virus type 1 (HIV–1) viremia

changes and development of drug-related mutations in patients with symptomatic HIV-1 infection receiving alternating or simultaneous zidovudine and didanosine therapy [see comments] Kojima E, et al. **J Infect Dis** 1995 May;171(5):1152–8. Comment in: J Infect Dis 1995 May;171(5):1325–8.
Molecular genetics of thrombophilia: factor V gene mutation causing resistance to activated protein C as a basis of the hypercoagulable state. Dahlbäck B. **J Lab Clin Med** 1995 May;125(5):566–71 (25 ref.)

MYASTHENIA GRAVIS

IFN-alpha treatment suppresses the development of experimental autoimmune myasthenia gravis. Shenoy M, et al. **J Immunol** 1995 Jun 1;154(11):6203–8
Association of myasthenia gravis with extrathymic Hodgkin's lymphoma: complete resolution of myasthenic symptoms following antineoplastic therapy. Abrey LE. **Neurology** 1995 May;45(5):1019
A leucine-to-phenylalanine substitution in the acetylcholine receptor ion channel in a family with the slow-channel syndrome. Gomez CM, et al. **Neurology** 1995 May; 45(5):982–5

MYCOBACTERIUM

Multiplex PCR for identifying mycobacterial isolates. Cormican M, et al. **J Clin Pathol** 1995 Mar;48(3):203–5

MYCOBACTERIUM SCROFULACEUM

Mycobacterial cervical adenitis. Kraus M, et al. **Ann Otol Rhinol Laryngol** 1995 May;104(5):409–12

MYCOBACTERIUM TUBERCULOSIS

Mycobacterial cervical adenitis. Kraus M, et al. **Ann Otol Rhinol Laryngol** 1995 May;104(5):409–12
Mycobacterium tuberculosis enhances human immunodeficiency virus-1 replication by transcriptional activation at the long terminal repeat. Zhang Y, et al. **J Clin Invest** 1995 May;95(5):2324–31
Alveolar macrophages as accessory cells for human gamma delta T cells activated by Mycobacterium tuberculosis. Balaji KN, et al. **J Immunol** 1995 Jun 1;154(11):5959–68
Early activation of human V gamma 9V delta 2 T cell broad cytotoxicity and TNF production by nonpeptidic mycobacterial ligands. Lang F, et al. **J Immunol** 1995 Jun 1;154(11):5986–94
Characterization of mycobacterial antigens and antibodies in circulating immune complexes from pulmonary tuberculosis. Raja A, et al. **J Lab Clin Med** 1995 May; 125(5):581–7
Use of polymerase chain reaction for improved diagnosis of tuberculosis in children. Delacourt C, et al. **J Pediatr** 1995 May;126(5 Pt 1):703–9

MYCOLOGICAL TYPING TECHNIQUES

Comparison of the BacT/Alert and Isolator blood culture systems for recovery of fungi. Lyon R, et al. **Am J Clin Pathol** 1995 May;103(5):660–2
"Pseudoclusters" and typing by random amplification of polymorphic DNA of Aspergillus fumigatus. Loudon KW, et al. **J Clin Pathol** 1995 Feb;48(2):183–4

MYCOPHENOLIC ACID

Placebo-controlled study of mycophenolate mofetil combined with cyclosporin and corticosteroids for prevention of acute rejection. European Mycophenolate Mofetil Cooperative Study Group. **Lancet** 1995 May 27; 345(8961):1321–5

MYCOSES

Liposomal amphotericin B (AmBisome) therapy in invasive fungal infections. Evaluation of United Kingdom compassionate use data. Ng TT, et al. **Arch Intern Med** 1995 May 22;155(10):1093–8
Iron metabolism and fungal infections in patients with haematological malignancies. Iglesias-Osma C, et al. **J Clin Pathol** 1995 Mar;48(3):223–5
Fluconazole prophylaxis for high-risk liver transplant recipients [letter] Kung N, et al. **Lancet** 1995 May 13; 345(8959):1234–5
Intra-abdominal sepsis. Bartlett JG. **Med Clin North Am** 1995 May;79(3):599–617 (105 ref.)
Empiric therapy for infections in the febrile, neutropenic, compromised host. Giamarellou H. **Med Clin North Am** 1995 May;79(3):559–80 (83 ref.)

MYELIN PROTEINS

Myelin oligodendrocyte glycoprotein induces a demyelinating encephalomyelitis resembling multiple sclerosis. Johns TG, et al. **J Immunol** 1995 May 15; 154(10):5536–41

MYELINOLYSIS, CENTRAL PONTINE

MRI in central pontine myelinolysis [letter] Laureno R, et al. **Neurology** 1995 May;45(5):1025–6

MYELODYSPLASTIC SYNDROMES

Unrelated bone marrow donor transplants for children with leukemia or myelodysplasia. Casper J, et al. **Blood** 1995 May 1;85(9):2354–63
Telomerase activity in normal leukocytes and in hematologic malignancies. Counter CM, et al. **Blood** 1995 May 1; 85(9):2315–20
TEL gene is involved in myelodysplastic syndromes with either the typical t(5;12)(q33;p13) translocation or its variant t(10;12)(q24;p13). Wlodarska I, et al. **Blood** 1995 May 15;85(10):2848–52
Low frequency of myelodysplasia after autologous bone marrow transplantation [letter] Taylor P, et al. **Lancet** 1995 May 13;345(8959):1248–9

MYELOFIBROSIS

Deposition of transforming growth factor-beta in the marrow in myelofibrosis, and the intracellular localization and secretion of TGF-beta by leukemic cells. Johnston JB, et al. **Am J Clin Pathol** 1995 May;103(5):574–82

MYELOLIPOMA

Clinical spectrum of adrenal myelolipoma: analysis of 8 tumors in 7 patients. Sanders R, et al. **J Urol** 1995 Jun; 153(6):1791–3 (12 ref.)

MYELOPROLIFERATIVE DISORDERS

Analysis of hematopoiesis in max 41 transgenic mice that exhibit sustained elevations of blood granulocytes and monocytes. Metcalf D, et al. **Blood** 1995 May 1; 85(9):2364–70

MYIASIS

Internal ophthalmomyiasis and treatment by laser photocoagulation: a case report. Currier RW, et al. **Am J Trop Med Hyg** 1995 Apr;52(4):311–3

MYOCARDIAL CONTRACTION

Age and hypertension differently affect coronary contractions to endothelin-1, serotonin, and angiotensins. Tschudi MR, et al. **Circulation** 1995 May 1;91(9):2415–22

MYOCARDIAL DISEASES

Myocardial myotonia in myotonic muscular dystrophy. Child JS, et al. **Am Heart J** 1995 May;129(5):982–90
Orthotopic heart transplantation in patients with treated malignancies. Goldstein DJ, et al. **Am J Cardiol** 1995 May 1;75(14):968–71 (9 ref.)
Signal-averaged electrocardiography in familial form of arrhythmogenic right ventricular cardiomyopathy. Oselladore L, et al. **Am J Cardiol** 1995 May 15; 75(15):1038–41
Images in cardiovascular medicine. Cardiac sarcoidosis. 67Ga imaging and histology. Saeki M, et al. **Circulation** 1995 May 1;91(9):2497–8

MYOCARDIAL INFARCTION

Effects of early enalapril treatment on global and regional wall motion in acute myocardial infarction. CONSENSUS II Multi Echo Study Group. Carstensen S, et al. **Am Heart J** 1995 Jun;129(6):1101–8
Postinfarction ventricular arrhythmias in children. Johnsrude CL, et al. **Am Heart J** 1995 Jun;129(6):1171–7
Gender does not influence acute myocardial infarction in adult dogs. Przyklenk K, et al. **Am Heart J** 1995 Jun; 129(6):1108–13
Distinguishing between early and late responders to symptoms of acute myocardial infarction. Burnett RE, et al. **Am J Cardiol** 1995 May 15;75(15):1019–22
Predictors of non-Q-wave acute myocardial infarction in patients with acute ischemic syndromes: an analysis from the Thrombolysis in Myocardial Ischemia (TIMI) III trials. Cannon CP, et al. **Am J Cardiol** 1995 May 15;75(15):977–81
Primary coronary angioplasty for acute myocardial infarction complicated by out-of-hospital cardiac arrest. Kahn JK, et al. **Am J Cardiol** 1995 May 15;75(15):1069–70
Utility of various clinical, noninvasive, and invasive procedures for determining the causes of recurrence of myocardial ischemia or infarction > or = 1 year after percutaneous transluminal coronary angioplasty. Klein LW, et al. **Am J Cardiol** 1995 May 15;75(15):1003–6
Significance of a coronary artery with thrombolysis in myocardial infarction grade 2 flow "patency" (outcome in the thrombolysis and angioplasty in myocardial infarction trials). Thrombolysis and Angioplasty in Myocardial Infarction Study Group. Lincoff AM, et al. **Am J Cardiol** 1995 May 1;75(14):871–6
Norepinephrine and atrial natriuretic peptide responses to exercise testing in rehabilitated and nonrehabilitated men with ischemic cardiomyopathy after healing of anterior wall acute myocardial infarction. Shemesh J, et al. **Am J Cardiol** 1995 May 15;75(15):1072–4
Comparison of in-hospital outcome in men versus women treated by either thrombolytic therapy or primary coronary angioplasty for acute myocardial infarction. Stone GW, et al. **Am J Cardiol** 1995 May 15;75(15):987–92
Survival with oral d-sotalol in patients with left ventricular dysfunction after myocardial infarction: rationale, design, and methods (the SWORD trial). Waldo AL, et al. **Am J Cardiol** 1995 May 15;75(15):1023–7
Precordial ST change and site of the infarct-related lesion in right coronary artery-related inferior wall acute myocardial infarction. Wong CK, et al. **Am J Cardiol** 1995 May 1;75(14):942–3
Myocardial infarction induced by migraine therapy [letter] George S, et al. **Ann Emerg Med** 1995 May;25(5):718–9
Process and outcome of care for acute myocardial infarction among Medicare beneficiaries in Connecticut: a quality improvement demonstration project. Meehan TP, et al. **Ann Intern Med** 1995 Jun 15;122(12):928–36
Circulatory support for myocardial infarction with ventricular arrhythmias. Holman WL, et al. **Ann Thorac Surg** 1995 May;59(5):1230–1
Coronary artery bypass grafting within 30 days of an acute myocardial infarction. Kaul TK, et al. **Ann Thorac Surg** 1995 May;59(5):1169–76
Antiarrhythmic drug prescription in patients after myocardial infarction in the last decade. Experience of the Gruppo Italiano per lo Studio della Sopravvivenza nell'Infarto miocardico (GISSI). Avanzini F, et al. **Arch Intern Med** 1995 May 22;155(10):1041–5
Cocaine-associated myocardial infarction. Mortality and complications. Cocaine-Associated Myocardial Infarction Study Group. Hollander JE, et al. **Arch Intern Med** 1995 May 22;155(10):1081–6
Transient release of lipid peroxidation products as a non-invasive marker of successful reperfusion after thrombolysis for myocardial infarction. Ohlin H, et al. **Br Heart J** 1995 Mar;73(3):223–6
Cocaine-associated myocardial infarction. Clinical safety of thrombolytic therapy. Cocaine Associated Myocardial Infarction (CAMI) Study Group. Hollander JE, et al. **Chest** 1995 May;107(5):1237–41
Special report on the ISIS-4 study [news] **Circulation** 1995 May 15;91(10):2503
Early and 1-year clinical outcome of patients' evolving non-Q-wave versus Q-wave myocardial infarction after thrombolysis. Results from The TIMI II Study. Aguirre FV, et al. **Circulation** 1995 May 15;91(10):2541–8
Do increases in markers of vagal activity imply protection from sudden death? The case of scopolamine. Hull SS Jr, et al. **Circulation** 1995 May 15;91(10):2516–9
Dispersion of 'refractoriness' in noninfarcted myocardium of patients with ventricular tachycardia or ventricular fibrillation after myocardial infarction. Misier AR, et al. **Circulation** 1995 May 15;91(10):2566–72
Cardiac and skeletal muscle myoglobin release after reperfusion of injured myocardium in dogs with systemic hypotension. Spangenthal EJ, et al. **Circulation** 1995 May 15;91(10):2635–41
Acute Physiology and Chronic Health Evaluation II scoring system in acute myocardial infarction: a prospective validation study. Ludwigs U, et al. **Crit Care Med** 1995 May;23(5):854–9
Biochemical assessment of acute myocardial ischaemia. Perez-Cárceles MD, et al. **J Clin Pathol** 1995 Feb; 48(2):124–8
Quality of care for Medicare patients with acute myocardial infarction. A four-state pilot study from the Cooperative Cardiovascular Project [see comments] Ellerbeck EF, et al. **JAMA** 1995 May 17;273(19):1509–14. Comment in: JAMA 1995 May 17;273(19):1537–8.
Variations in patient management and outcomes for acute myocardial infarction in the United States and other countries. Results from the GUSTO trial. Global Utilization of Streptokinase and Tissue Plasminogen Activator for Occluded Coronary Arteries. Van de Werf F, et al. **JAMA** 1995 May 24-31;273(20):1586–91
ISIS-4 [letter] Chaturvedi P. **Lancet** 1995 May 27; 345(8961):1374; discussion 1374–5
ISIS-4 [letter] Cleland JG. **Lancet** 1995 May 27; 345(8961):1372–3; discussion 1374–5
ISIS-4 [letter] Herzog WR. **Lancet** 1995 May 27; 345(8961):1372; discussion 1374–5
ISIS-4 [letter] Lagerhöf HO, et al. **Lancet** 1995 May 27; 345(8961):1372; discussion 1374–5
Helicobacter pylori seropositivity in myocardial infarction [letter] Morgando A, et al. **Lancet** 1995 May 27; 345(8961):1380
ISIS-4 [letter] Morris JL, et al. **Lancet** 1995 May 27; 345(8961):1373; discussion 1374–5
ISIS-4. GISSI-3 Investigators [letter] Tognoni G, et al. **Lancet** 1995 May 27;345(8961):1373–4; discussion 1374–5
Adjunctive therapy in the management of patients with acute myocardial infarction. Reeder GS. **Mayo Clin Proc** 1995 May;70(5):464–8 (14 ref.)
Myocardial infarction in the 1990s. The importance of early thrombolytic therapy. Fowles RE. **Postgrad Med** 1995 May;97(5):135–8, 141–2, 145–6 (14 ref.)

MYOCARDIAL ISCHEMIA

Quantitation of myocardial dysfunction in ischemic heart disease by echocardiographic endocardial surface mapping: correlation with hemodynamic status. Fisher JP, et al. **Am Heart J** 1995 Jun;129(6):1114–21

Intrapericardial basic fibroblast growth factor induces myocardial angiogenesis in a rabbit model of chronic ischemia. Landau C, et al. **Am Heart J** 1995 May; 129(5):924–31

Gender does not influence acute myocardial infarction in adult dogs. Przyklenk K, et al. **Am Heart J** 1995 Jun; 129(6):1108–13

Heart rate variability during repeated arterial occlusion in coronary angioplasty. Airaksinen KE, et al. **Am J Cardiol** 1995 May 1;75(14):877–81

Predictors of non-Q-wave acute myocardial infarction in patients with acute ischemic syndromes: an analysis from the Thrombolysis in Myocardial Ischemia (TIMI) III trials. Cannon CP, et al. **Am J Cardiol** 1995 May 15;75(15):977–81

Utility of various clinical, noninvasive, and invasive procedures for determining the causes of recurrence of myocardial ischemia or infarction > or = 1 year after percutaneous transluminal coronary angioplasty. Klein LW, et al. **Am J Cardiol** 1995 May 15;75(15):1003–6

Usefulness of ischemic response to mental stress in predicting silent myocardial ischemia during ambulatory monitoring. Legault SE, et al. **Am J Cardiol** 1995 May 15; 75(15):1007–11

Norepinephrine and atrial natriuretic peptide responses to exercise testing in rehabilitated and nonrehabilitated men with ischemic cardiomyopathy after healing of anterior wall acute myocardial infarction. Shemesh J, et al. **Am J Cardiol** 1995 May 15;75(15):1072–4

Voltage-sensitive calcium channels and ischemia [letter] Blanck TJ, et al. **Anesthesiology** 1995 May;82(5):1308–9

Use of cardiac troponin I as a marker of perioperative myocardial ischemia. Etievent JP, et al. **Ann Thorac Surg** 1995 May;59(5):1192–4

Identification of patients at high risk for adverse coronary events while awaiting routine coronary angioplasty. Chester M, et al. **Br Heart J** 1995 Mar;73(3):216–22

Is increased tissue ferritin a risk factor for atherosclerosis and ischaemic heart disease? Koster JF, et al. **Br Heart J** 1995 Mar;73(3):208–9

Pathophysiology and time course of silent myocardial ischaemia during mental stress: clinical, anatomical, and physiological correlates. Legault SE, et al. **Br Heart J** 1995 Mar;73(3):242–9

Electrocardiographic monitoring during cardiac rehabilitation [see comments] Keteyian SJ, et al. **Chest** 1995 May;107(5):1242–6. Comment in: Chest 1995 May;107(5):1189–90.

Cardiac rehabilitation and health-care reform [editorial; comment] Lavie CJ, et al. **Chest** 1995 May;107(5):1189–90 . Comment on: Chest 1995 May;107(5):1242–6.

Metabolic complexities in cardiac imaging [editorial; comment] Clarke K, et al. **Circulation** 1995 May 1; 91(9):2299–301 (30 ref.). Comment on: Circulation 1995 May 1;91(9):2435–44.

Dobutamine echocardiography predicts improvement of hypoperfused dysfunctional myocardium after revascularization in patients with coronary artery disease. Perrone-Filardi P, et al. **Circulation** 1995 May 15; 91(10):2556–65

Left ventricular contractility predicts how the end-diastolic pressure-volume relation shifts during pacing-induced ischemia in dogs. Takano H, et al. **Circulation** 1995 May 1;91(9):2423–34

Impaired endothelium-dependent vasodilation of coronary resistance vessels is associated with exercise-induced myocardial ischemia. Zeiher AM, et al. **Circulation** 1995 May 1;91(9):2345–52

Microvascular dysfunction after myocardial ischemia. Dignan RJ, et al. **J Thorac Cardiovasc Surg** 1995 May; 109(5):892–7; discussion 897–8

Hormone-replacement therapy--breast versus heart versus bone [editorial; comment] Davidson NE. **N Engl J Med** 1995 Jun 15;332(24):1638–9. Comment on: N Engl J Med 1995 Jun 15;332(24):1589–93.

MYOCARDIAL REPERFUSION

Transient release of lipid peroxidation products as a non-invasive marker of successful reperfusion after thrombolysis for myocardial infarction. Ohlin H, et al. **Br Heart J** 1995 Mar;73(3):223–6

Cardiac and skeletal muscle myoglobin release after reperfusion of injured myocardium in dogs with systemic hypotension. Spangenthal EJ, et al. **Circulation** 1995 May 15;91(10):2635–41

MYOCARDIAL REVASCULARIZATION

The influence of ketanserin or urapidil on haemodynamics, stress response and kidney function during operations for myocardial revascularisation. Petry A, et al. **Anaesthesia** 1995 Apr;50(4):312–6

Dobutamine echocardiography predicts improvement of hypoperfused dysfunctional myocardium after revascularization in patients with coronary artery disease. Perrone-Filardi P, et al. **Circulation** 1995 May 15; 91(10):2556–65

MYOCARDIUM

Case report: fulminant Kaposi's sarcoma after orthotopic liver transplantation. Hertzler G, et al. **Am J Med Sci** 1995 May;309(5):278–81

Use of cardiac troponin I as a marker of perioperative myocardial ischemia. Etievent JP, et al. **Ann Thorac Surg** 1995 May;59(5):1192–4

Tricuspid valve regurgitation attributable to endomyocardial biopsies and rejection in heart transplantation. Hausen B, et al. **Ann Thorac Surg** 1995 May;59(5):1134–40

Effects of long-term enalapril therapy on cardiac structure and function in patients with left ventricular dysfunction. Results of the SOLVD echocardiography substudy [see comments] Greenberg B, et al. **Circulation** 1995 May 15; 91(10):2573–81. Comment in: Circulation 1995 May 15;91(10):2504–7.

Fundamental limitations of [18F]2-deoxy-2-fluoro-D-glucose for assessing myocardial glucose uptake [see comments] Hariharan R, et al. **Circulation** 1995 May 1;91(9):2435–44. Comment in: Circulation 1995 May 1;91(9):2299–301.

Increased activity of constitutive nitric oxide synthase in cardiac endothelium in spontaneous hypertension. Nava E, et al. **Circulation** 1995 May 1;91(9):2310–3

Cardiac and skeletal muscle myoglobin release after reperfusion of injured myocardium in dogs with systemic hypotension. Spangenthal EJ, et al. **Circulation** 1995 May 15;91(10):2635–41

Myocardial glucose uptake evaluated by positron emission tomography and fluorodeoxyglucose during hyperglycemic clamp in IDDM patients. Role of free fatty acid and insulin levels. Monti LD, et al. **Diabetes** 1995 May;44(5):537–42

Direct stimulation of myocardial glucose transport and glucose transporter-1 (GLUT1) and GLUT4 protein expression by the sulfonylurea glimepiride. Bähr M, et al. **Endocrinology** 1995 Jun;136(6):2547–53

Relation of myocardial oxygen consumption and function to high energy phosphate utilization during graded hypoxia and reoxygenation in sheep in vivo. Portman MA, et al. **J Clin Invest** 1995 May;95(5):2134–42

Disappearance of cyclin A correlates with permanent withdrawal of cardiomyocytes from the cell cycle in human and rat hearts. Yoshizumi M, et al. **J Clin Invest** 1995 May; 95(5):2275–80

The regional capillary distribution of retrograde blood cardioplegia in explanted human hearts. Ardehali A, et al. **J Thorac Cardiovasc Surg** 1995 May;109(5):935–9; discussion 939–40

Molecular cardiomyoplasty: potential cardiac gene therapy for chronic heart failure. Tam SK, et al. **J Thorac Cardiovasc Surg** 1995 May;109(5):918–23; discussion 923–4

MYOCLONUS

Opsoclonus-myoclonus and recurrent neuroblastoma [letter] Basco WT Jr, et al. **J Pediatr** 1995 May;126(5 Pt 1):847–8

MYOD PROTEIN

Molecular cardiomyoplasty: potential cardiac gene therapy for chronic heart failure. Tam SK, et al. **J Thorac Cardiovasc Surg** 1995 May;109(5):918–23; discussion 923–4

MYOELECTRIC COMPLEX, MIGRATING

Neurogenic control of myoelectric complexes in the mouse isolated colon. Lyster DJ, et al. **Gastroenterology** 1995 May; 108(5):1371–8

MYOGLOBIN

Cardiac and skeletal muscle myoglobin release after reperfusion of injured myocardium in dogs with systemic hypotension. Spangenthal EJ, et al. **Circulation** 1995 May 15;91(10):2635–41

Biochemical assessment of acute myocardial ischaemia. Perez-Cárceles MD, et al. **J Clin Pathol** 1995 Feb; 48(2):124–8

MYOMETRIUM

Endothelin-1 potentiates the in vitro contractile response of pregnant human myometrium to oxytocin. Valenzuela GJ, et al. **Am J Obstet Gynecol** 1995 May;172(5):1573–6

Degenerative changes in myometrium simulating diffuse leiomyomatosis after treatment with gonadotrophin releasing hormone analogue. Jeffers M, et al. **J Clin Pathol** 1995 Mar;48(3):278–80

MYOPIA

The effect of globe fixation on ablation zone centration in photorefractive keratectomy. Terrell J, et al. **Am J Ophthalmol** 1995 May;119(5):612–9

Corneal endothelium after myopic excimer laser photorefractive keratectomy [letter] Algawi K, et al. **Arch Ophthalmol** 1995 May;113(5):553

Treating myopia with the excimer laser: the present position. Gartry DS. **BMJ** 1995 Apr 15;310(6985):979–85 (53 ref.)

MYOSIN

Molecular pathogenesis of the chromosome 16 inversion in the M4Eo subtype of acute myeloid leukemia. Liu PP, et al. **Blood** 1995 May 1;85(9):2289–302 (109 ref.)

Abnormal subcellular distribution of myosin and talin in Wistar Furth rat platelets. Pestina TI, et al. **Blood** 1995 May 1;85(9):2436–46

Altered actin binding with myosin mutation in hypertrophic cardiomyopathy and sudden death [letter] Kato M, et al. **Lancet** 1995 May 13;345(8959):1247

MYOSITIS

Immunocytochemical study of CD45 T cell isoforms in inflammatory myopathies. De Bleecker JL, et al. **Am J Pathol** 1995 May;146(5):1178–87

Inclusion body myositis presenting with isolated erector spinae paresis. Hund E, et al. **Neurology** 1995 May; 45(5):993–4

MYOSITIS OSSIFICANS

Permanent heterotopic ossification at the injection site after diphtheria-tetanus-pertussis immunizations in children who have fibrodysplasia ossificans progressiva. Lanchoney TF, et al. **J Pediatr** 1995 May;126(5 Pt 1):762–4

MYOTONIA

Myocardial myotonia in myotonic muscular dystrophy. Child JS, et al. **Am Heart J** 1995 May;129(5):982–90

The skeletal muscle sodium and chloride channel diseases. Hudson AJ, et al. **Brain** 1995 Apr;118 (Pt 2):547–63 (125 ref.)

MYOTONIA ATROPHICA

Myocardial myotonia in myotonic muscular dystrophy. Child JS, et al. **Am Heart J** 1995 May;129(5):982–90

MYXOMA

Myxoma of the aortic valve. Kennedy P, et al. **Ann Thorac Surg** 1995 May;59(5):1221–3

NA(+)-K(+)-EXCHANGING ATPASE

Autocrine inhibition of Na+/K(+)-ATPase by nitric oxide in mouse proximal tubule epithelial cells. Guzman NJ, et al. **J Clin Invest** 1995 May;95(5):2083–8

NADP

Impaired activation of glucose oxidation and NADPH supply in human endothelial cells exposed to H2O2 in high-glucose medium. Asahina T, et al. **Diabetes** 1995 May; 44(5):520–6

NAFRONYL

Treating leg cramp. Naftidrofuryl is a safe and effective alternative [letter] Connolly MJ, et al. **BMJ** 1995 Apr 29; 310(6987):1138

NAIL DISEASES

Malignant melanoma of the toenail apparatus. Hayes IM, et al. **J Am Coll Surg** 1995 May;180(5):583–8

NALOXONE

High risk of ultrashort noninvasive opiate detoxification [letter] San L, et al. **Am J Psychiatry** 1995 Jun;152(6):956

Submental injection of naloxone [letter] Salvucci AA Jr, et al. **Ann Emerg Med** 1995 May;25(5):719–20

NALTREXONE

Chronic naltrexone treatment induces desensitization of the luteinizing hormone pulse generator for opioid blockade in hyperprolactinemic patients. de Wit W, et al. **J Clin Endocrinol Metab** 1995 May;80(5):1739–42

NAPHTHOQUINONES

Adverse events associated with trimethoprim-sulfamethoxazole and atovaquone during the treatment of AIDS-related Pneumocystis carinii pneumonia. Hughes WT, et al. **J Infect Dis** 1995 May; 171(5):1295–301

1-NAPHTHYLAMINE

Sertraline for treatment of pathological crying [letter] Benedek DM, et al. **Am J Psychiatry** 1995 Jun;152(6):953–4

Sertraline for reduction of violent behavior [letter] Buck OD. **Am J Psychiatry** 1995 Jun;152(6):953

NAPROXEN

The effects of nonsteroidal anti-inflammatory drugs on blood pressures of patients with hypertension controlled by verapamil. Houston MC, et al. **Arch Intern Med** 1995 May 22;155(10):1049-54

NARCOTIC DEPENDENCE

Opioids, addiction, and the terminally ill. McCaffery M. **Am J Nurs** 1995 Apr;95(4):61

High risk of ultrashort noninvasive opiate detoxification [letter] San L, et al. **Am J Psychiatry** 1995 Jun;152(6):956

Including narcotic addiction treatment in an office-based practice. Cooper JR. **JAMA** 1995 May 24-31; 273(20):1619-20

NARCOTICS

The effect of intrinsic efficacy on opioid tolerance. Duttaroy A, et al. **Anesthesiology** 1995 May;82(5):1226-36

NASAL BONE

Chondromyxoid fibroma of the nasal bone with extension into the frontal and ethmoidal sinuses. Koay CB, et al. **J Laryngol Otol** 1995 Mar;109(3):258-61

NASAL MUCOSA

Ciliary defects in healthy subjects, bronchiectasis, and primary ciliary dyskinesia. de Iongh RU, et al. **Am J Respir Crit Care Med** 1995 May;151(5):1559-67

Ozone exposure has both a priming effect on allergen-induced responses and an intrinsic inflammatory action in the nasal airways of perennially allergic asthmatics. Peden DB, et al. **Am J Respir Crit Care Med** 1995 May;151(5):1336-45

Endoscopic and Caldwell-Luc approaches in chronic maxillary sinusitis: a comparative histopathologic study on preoperative and postoperative mucosal morphology. Forsgren K, et al. **Ann Otol Rhinol Laryngol** 1995 May; 104(5):350-7

Effect of histamine on nasal epithelial permeability to horseradish peroxidase in allergic guinea pigs. Kawaguchi S, et al. **Ann Otol Rhinol Laryngol** 1995 May;104(5):394-8

The differential diagnosis of rhinorrhea. Knight A. **J Allergy Clin Immunol** 1995 May;95(5 Pt 2):1080-3 (10 ref.)

In vivo human models for the study of anticholinergic drugs. Naclerio RM, et al. **J Allergy Clin Immunol** 1995 May;95(5 Pt 2):1069-79 (29 ref.)

Product characteristics and pharmacokinetics of intranasal ipratropium bromide. Wood CC, et al. **J Allergy Clin Immunol** 1995 May;95(5 Pt 2):1111-6

Localization of human rhinovirus replication in the upper respiratory tract by in situ hybridization. Arruda E, et al. **J Infect Dis** 1995 May;171(5):1329-33

NASAL SEPTUM

External septorhinoplasty in children [letter] Nunez DA. **Arch Otolaryngol Head Neck Surg** 1995 May;121(5):590

NASOLACRIMAL DUCT

Intranasal visualization for nasolacrimal duct intubation. Eisenbaum AM, et al. **Am J Ophthalmol** 1995 May; 119(5):655-7

Silicone intubation without intranasal fixation for treatment of congenital nasolacrimal duct obstruction [letter] Millman AL. **Am J Ophthalmol** 1995 May;119(5):668-70

NASOPHARYNGEAL NEOPLASMS

The expression of variant CD44 in nasopharyngeal carcinoma is unrelated to expression of LMP-1. Brooks L, et al. **Am J Pathol** 1995 May;146(5):1102-12

Metastatic melanoma of the tonsil and the nasopharynx. Ramamurthy L, et al. **J Laryngol Otol** 1995 Mar; 109(3):236-7

NASOPHARYNX

Epstein-Barr-virus-infected nasopharyngeal intraepithelial lymphocytes [letter] Tao Q, et al. **Lancet** 1995 May 20; 345(8960):1309-10

Complete nasal agenesis with bilateral microphthalmia and unilateral duplication of the thumb. LaTrenta GS, et al. **Plast Reconstr Surg** 1995 May;95(6):1101-4

NATIONAL HEALTH PROGRAMS

Takeover of Ontario Blue Cross may be sign MDs will soon face US-style managed care. Korcok M. **Can Med Assoc J** 1995 May 15;152(10):1672-5

Defining basic services and de-insuring the rest: the wrong diagnosis and the wrong prescription. Rachlis MM. **Can Med Assoc J** 1995 May 1;152(9):1401-5

Medicare "Canada's postwar miracle," US management expert tells CMA conference. Rafuse J. **Can Med Assoc J** 1995 May 1;152(9):1505-6

Core and comprehensive health care services: 4. Economic issues. Wyman M, et al. **Can Med Assoc J** 1995 May 15; 152(10):1601-4

Single-payer health care [letter] Greenberg JO. **Neurology** 1995 May;45(5):1027; discussion 1028

Single-payer health care [letter] Gross KF. **Neurology** 1995 May;45(5):1027-8

NATIONAL INSTITUTES OF HEALTH (U.S.)

An overview of the FY-1996 budget for the National Institutes of Health. Varmus HE. **Acad Med** 1995 May; 70(5):385-7

The appropriations hearings. Delivering our message [news] Lenfant C. **Circulation** 1995 May 15;91(10):2501

Fighting the NIH funding crisis [news] Rosen MR, et al. **Circulation** 1995 May 15;91(10):2502

The National Institute of Nursing Research of the National Institutes of Health [news] Hurd SS. **Nurs Outlook** 1995 Mar-Apr;43(2):89-92

NINR—the next wave of development [news] McBride AB. **Nurs Outlook** 1995 Mar-Apr;43(2):88-9

NATURAL DISASTERS

"White coat" hypertension and the Hanshin-Awaji earthquake [letter] Kario K, et al. **Lancet** 1995 May 27; 345(8961):1365

NAUSEA

Chemotherapy-induced nausea and vomiting. Weber MS. **Am J Nurs** 1995 Apr;95(4):34-5

Antiemetic properties of granisetron [letter] Kattlove H. **N Engl J Med** 1995 Jun 15;332(24):1653; discussion 1653-4

NEAR DROWNING

Near-drowning. Broes MH, et al. **Am Fam Physician** 1995 May 1;51(6):1545-51, 1555

NEBULIZERS AND VAPORIZERS

TEC 6 power cord problem [letter] Farmer GM, et al. **Anesthesiology** 1995 May;82(5):1300-1

Metered dose inhaler and nebuliser in acute asthma. Lin YZ, et al. **Arch Dis Child** 1995 Mar;72(3):214-8

Randomised trial spacer v nebuliser for acute asthma. Parkin PC, et al. **Arch Dis Child** 1995 Mar;72(3):239-40

Delivery of glucocorticoids by jet nebulization: aerosol characteristics and output. Leflein J, et al. **J Allergy Clin Immunol** 1995 May;95(5 Pt 1):944-9

NECK

First-trimester nuchal translucency and cardiac septal defects in fetuses with trisomy 21. Hyett JA, et al. **Am J Obstet Gynecol** 1995 May;172(5):1411-3

Fine-needle aspiration biopsy of cervicofacial masses in children. Tunkel DE, et al. **Arch Otolaryngol Head Neck Surg** 1995 May;121(5):533-6

Acute epidural hematoma of the cervical spine: an unusual cause of neck pain. Lobitz B, et al. **South Med J** 1995 May; 88(5):580-2

NECK MUSCLES

Pericranial muscle hardness in tension-type headache. A non-invasive measurement method and its clinical application. Sakai F, et al. **Brain** 1995 Apr;118 (Pt 2):523-31

Submental lipectomy with skin excision [letter] Boskovic DM. **Plast Reconstr Surg** 1995 May;95(6):1129-30

NEGROID RACE

Comparison of outcome of cardiac rehabilitation in black women and white women. Cannistra LB, et al. **Am J Cardiol** 1995 May 1;75(14):890-3

Racial differences in the incidence of gout. The role of hypertension. Hochberg MC, et al. **Arthritis Rheum** 1995 May;38(5):628-32

The relative effects of left ventricular hypertrophy, coronary artery disease, and ventricular dysfunction on survival among black adults. Liao Y, et al. **JAMA** 1995 May 24-31; 273(20):1592-7

NEISSERIA GONORRHOEAE

Duplex PCR system for simultaneous detection of Neisseria gonorrhoeae and Chlamydia trachomatis in clinical specimens. Wong KC, et al. **J Clin Pathol** 1995 Feb; 48(2):101-4

NEOMYCIN

Chemotherapy for giardiasis: randomized clinical trial of bacitracin, bacitracin zinc, and a combination of bacitracin zinc with neomycin. Andrews BJ, et al. **Am J Trop Med Hyg** 1995 Apr;52(4):318-21

NEONATAL SCREENING

Newborn human immunodeficiency virus testing in New York: a legislative quandary. Bateman DA, et al. **Arch Pediatr Adolesc Med** 1995 May;149(5):581-2

NEOPLASM METASTASIS

Treating high thyroglobulin with radioiodine: a magic bullet or a shot in the dark? [editorial; comment] Mazzaferri EL. **J Clin Endocrinol Metab** 1995 May;80(5):1485-7. Comment on: J Clin Endocrinol Metab 1995 May;80(5):1488-92.

Iodine-131 therapy for thyroid cancer patients with elevated thyroglobulin and negative diagnostic scan [see comments] Pineda JD, et al. **J Clin Endocrinol Metab** 1995 May; 80(5):1488-92. Comment in: J Clin Endocrinol Metab 1995 May;80(5):1485-7.

NEOPLASM PROTEINS

Anti-IgM induces transforming growth factor-beta sensitivity in a human B-lymphoma cell line: inhibition of growth is associated with a downregulation of mutant p53. Beckwith M, et al. **Blood** 1995 May 1;85(9):2461-70

Specific binding of leukemia oncogene fusion protein peptides to HLA class I molecules. Bocchia M, et al. **Blood** 1995 May 15;85(10):2680-4

Dependency on intercellular adhesion molecule recognition and local interleukin-2 provision in generation of an in vivo CD8+ T-cell immune response to murine myeloid leukemia. Boyer MW, et al. **Blood** 1995 May 1; 85(9):2498-506

Serum levels of interleukin-10 in patients with diffuse large cell lymphoma: lack of correlation with prognosis. Cortes JE, et al. **Blood** 1995 May 1;85(9):2516-20

Telomerase activity in normal leukocytes and in hematologic malignancies. Counter CM, et al. **Blood** 1995 May 1; 85(9):2315-20

Proliferation of renal cell carcinoma assessed by fixation-resistant polyclonal Ki-67 antibody labeling. Correlation with clinical outcome. Delahunt B, et al. **Cancer** 1995 Jun 1;75(11):2714-9

Immunohistochemical detection of p53 and Bcl-2 proteins in Hashimoto's thyroiditis and primary thyroid lymphomas. Chetty R, et al. **J Clin Pathol** 1995 Mar;48(3):239-41

p53 expression in hepatocellular carcinoma in a population in Singapore with endemic hepatitis B virus infection. Wee A, et al. **J Clin Pathol** 1995 Mar;48(3):236-8

NEOPLASM RECURRENCE, LOCAL

Melanoma recurrence surveillance. Patient or physician based? Shumate CR, et al. **Ann Surg** 1995 May;221(5):566-9; discussion 569-71

Recurrent chiasmatic-hypothalamic glioma treated with oral etoposide. Chamberlain MC. **Arch Neurol** 1995 May; 52(5):509-13

Pathologic quiz case 1. Necrotizing sialometaplasia obscuring recurrent well-differentiated squamous cell carcinoma of the maxillary sinus. Franchi A, et al. **Arch Otolaryngol Head Neck Surg** 1995 May;121(5):584, 586 (10 ref.)

Polymerase chain reaction detection of the BCR-ABL fusion transcript after allogeneic marrow transplantation for chronic myeloid leukemia: results and implications in 346 patients. Radich JP, et al. **Blood** 1995 May 1;85(9):2632-8

Computer planning of stereotactic iodine-125 seed brachytherapy for recurrent malignant gliomas. Hughes SW, et al. **Br J Radiol** 1995 Feb;68(806):175-81

Treatment of locally recurrent male breast cancer by regional chemotherapy. Doughty JC, et al. **Br J Surg** 1995 Feb; 82(2):212-3

The effect of extent of resection on recurrence in patients with low grade cerebral hemisphere gliomas [letter] Kreth FW, et al. **Cancer** 1995 Jun 1;75(11):2785-7

The relationship among multiple recurrences, progression and prognosis of patients with stages Ta and T1 transitional cell cancer of the bladder followed for at least 20 years. Holmäng S, et al. **J Urol** 1995 Jun;153(6):1823-6; discussion 1826-7

NEOPLASM SEEDING

Carcinoma in a colon J pouch reservoir after low anterior resection for villous adenoma. Stebbing JF, et al. **Br J Surg** 1995 Feb;82(2):172

Laryngeal papillomatosis with subsequent development of papillomata in the paranasal sinuses—is it seeding by intubation? Colquhoun-Flannery W, et al. **J Laryngol Otol** 1995 Mar;109(3):238-9

NEOPLASM STAGING

The importance of correct stage grouping in oncology. Results of a nationwide study of oropharyngeal carcinoma in The Netherlands. Hart AA, et al. **Cancer** 1995 Jun 1; 75(11):2656-62

NEOPLASMS

Orthotopic heart transplantation in patients with treated malignancies. Goldstein DJ, et al. **Am J Cardiol** 1995 May 1;75(14):968-71 (9 ref.)

NEOPLASMS

Fruit and vegetable consumption and cancer risk in a Mediterranean population. Tavani A, et al. **Am J Clin Nutr** 1995 Jun;61(6 Suppl):1374S–1377S
Human hematopoietic stem cells: potential use as tumor-free autografts after high-dose myeloablative cancer therapy. Hoffman R. **Am J Med Sci** 1995 May;309(5):254–9 (46 ref.)
Akathisia in a cancer patient treated with antiemetics [letter] Weimer S. **Am J Psychiatry** 1995 Jun;152(6):960–1
Cultures of skin biopsy tissue from immunocompromised patients with cancer and rashes. Chren MM, et al. **Arch Dermatol** 1995 May;131(5):552–5
Investigation and management of Clostridium difficile colonisation in a paediatric oncology unit. Schuller I, et al. **Arch Dis Child** 1995 Mar;72(3):219–22
CD16+ monocytes in patients with cancer: spontaneous elevation and pharmacologic induction by recombinant human macrophage colony-stimulating factor. Saleh MN, et al. **Blood** 1995 May 15;85(10):2910–7
Equality guaranteed in cancer care shake up [news] Dillner L. **BMJ** 1995 Apr 29;310(6987):1090
Multicentre study of cancer pain and its treatment in France. Larue F, et al. **BMJ** 1995 Apr 22;310(6986):1034–7
Health and cancer prevention: knowledge and beliefs of children and young people. Oakley A, et al. **BMJ** 1995 Apr 22;310(6986):1029–33
Short communication: normal tissue injury after cancer therapy is a local response exacerbated by an endocrine effect of TGF beta. Anscher MS, et al. **Br J Radiol** 1995 Mar;68(807):331–3
Radiotherapy portal verification: an observer study. Bissett R, et al. **Br J Radiol** 1995 Feb;68(806):165–74
Diffusion of standards of care for cancer pain. Hagen N, et al. **Can Med Assoc J** 1995 Apr 15;152(8):1205–9
Prediction of survival of patients terminally ill with cancer. Results of an Italian prospective multicentric study. Maltoni M, et al. **Cancer** 1995 May 15;75(10):2613–22
Heterogeneity of cancer surveillance practices among medical oncologists in Washington and Oregon. Richert-Boe KE. **Cancer** 1995 May 15;75(10):2605–12
Total hip replacement and cancer. A cohort study. Mathiesen EB, et al. **J Bone Joint Surg Br** 1995 May;77(3):345–50
Audit of tumour histopathology reviewed by a regional oncology centre. Prescott RJ, et al. **J Clin Pathol** 1995 Mar;48(3):245–9
Neoplasm as a cause of shoulder pain. Kaempffe FA. **J Fam Pract** 1995 May;40(5):480–5
A unifying hypothesis to explain the retardation of aging and tumorigenesis by caloric restriction. Warner HR, et al. **J Gerontol A Biol Sci Med Sci** 1995 May;50(3):B107–9
Tuberculosis and cancer: parallels in host responses and therapeutic approaches? Grange JM, et al. **Lancet** 1995 May 27;345(8961):1350–2 (40 ref.)
Cancer and HIV infection in Rwanda [letter] Newton R, et al. **Lancet** 1995 May 27;345(8961):1378–9
Euthanasia [letter] van Dasselaar NT, et al. **Lancet** 1995 May 13;345(8959):1240
Role of intravascular ultrasonography in detecting intravascular tumor thrombi: a preliminary report. Kaneko T, et al. **Surgery** 1995 May;117(5):538–44

NEOPLASMS, BASAL CELL

Immunostaining for CD34 to determine trichoepithelioma [letter] Bryant D, et al. **Arch Dermatol** 1995 May; 131(5):616–7

NEOPLASMS, EXPERIMENTAL

Neuropeptide Y and the development of cancer anorexia. Chance WT, et al. **Ann Surg** 1995 May;221(5):579–87; discussion 587–9
Human lymphotoxin has at least equal antitumor activity in comparison to human tumor necrosis factor but is less toxic in mice. Qin Z, et al. **Blood** 1995 May 15;85(10):2779–85

NEOPLASMS, MULTIPLE PRIMARY

Adenocarcinoma arising from gastric immature teratoma. Report of a case in an adult and a review of the literature. Matsukuma S, et al. **Cancer** 1995 Jun 1;75(11):2663–8 (20 ref.)
Association of hepatocellular carcinoma in North American patients with extrahepatic primary malignancies [letter] Shah IA, et al. **Cancer** 1995 Jun 1;75(11):2784
Angiomyolipoma of the left ureterovesical junction associated with ipsilateral renal agenesis. Constantinides CA, et al. **J Urol** 1995 Jun;153(6):1897–8

NEOPLASMS, RADIATION-INDUCED

Ginger-Sweet. Kessler M. **Am J Nurs** 1995 May;95(5):80
Radiation exposure and other factors that predispose to human thyroid neoplasia. Fraker DL. **Surg Clin North Am** 1995 Jun;75(3):365–75 (20 ref.)

NEOPLASMS, SECOND PRIMARY

Carcinoma ex pleomorphic adenoma of the soft palate. Yoshihara T, et al. **J Laryngol Otol** 1995 Mar;109(3):240–3
Opsoclonus-myoclonus and recurrent neuroblastoma [letter] Basco WT Jr, et al. **J Pediatr** 1995 May;126(5 Pt 1):847–8

NEOPLASMS, UNKNOWN PRIMARY

Recurrent thombotic occlusions of arteries and veins caused by intravascular metastatic adenocarcinoma [letter] Phillips M. **J Clin Pathol** 1995 Feb;48(2):186–7

NEOVASCULARIZATION

Intrapericardial basic fibroblast growth factor induces myocardial angiogenesis in a rabbit model of chronic ischemia. Landau C, et al. **Am Heart J** 1995 May; 129(5):924–31
Vascular permeability factor/vascular endothelial growth factor, microvascular hyperpermeability, and angiogenesis. Dvorak HF, et al. **Am J Pathol** 1995 May;146(5):1029–39 (121 ref.)
Laser photocoagulation of subfoveal choroidal neovascularization secondary to age-related macular degeneration [letter] Hawkins WR. **Arch Ophthalmol** 1995 May;113(5):554
Topography of neovascularity in human prostate carcinoma. Siegal JA, et al. **Cancer** 1995 May 15;75(10):2545–51
The role of angiogenesis in the tumor growth of Syrian hamster pancreatic cancer cell line HPD-NR. Egawa S, et al. **Gastroenterology** 1995 May;108(5):1526–33

NEPHRECTOMY

Retroperitoneal laparoscopic nephrectomy in children. Diamond DA, et al. **J Urol** 1995 Jun;153(6):1966–8
Retroperitoneal endoscopic live donor nephrectomy: report of 3 cases. Yang SC, et al. **J Urol** 1995 Jun;153(6):1884–6

NEPHROBLASTOMA

Urothelial extension of Wilms tumor presenting as a prolapsing urethral mass. Stanley K, et al. **J Urol** 1995 Jun; 153(6):1981–3 (12 ref.)

NEPHROLOGY

Nephrology. Massry SG. **JAMA** 1995 Jun 7;273(21):1693–5

NEPHROSTOMY, PERCUTANEOUS

Entrapped Malecot nephrostomy tube: etiology and management. Sardina JI, et al. **J Urol** 1995 Jun; 153(6):1882–3

NERVE BLOCK

Anterior spinal artery syndrome. Paraplegia following segmental ischaemic injury to the spinal cord after oesophagectomy. Djurberg H, et al. **Anaesthesia** 1995 Apr; 50(4):345–8
Comparison of transthecal digital block and traditional digital block for anesthesia of the finger. Hill RG Jr, et al. **Ann Emerg Med** 1995 May;25(5):604–7
1988: Continuous intercostal nerve block for pain relief after thoracotomy. Updated in 1995. Sabanathan S, et al. **Ann Thorac Surg** 1995 May;59(5):1261–3
Extrapleural bupivacaine for amelioration of multiple rib fracture pain. Haenel JB, et al. **J Trauma** 1995 Jan; 38(1):22–7

NERVE DEGENERATION

Cortical-basal ganglionic degeneration [letter] Okuda B, et al. **Neurology** 1995 May;45(5):1033–4

NERVE FIBERS

Reproducibility of retinal nerve fiber layer evaluation by dynamic scanning laser ophthalmoscopy [letter] Rohrschneider K, et al. **Am J Ophthalmol** 1995 May; 119(5):666–7
Scanning laser polarimetry to measure the nerve fiber layer of normal and glaucomatous eyes. Weinreb RN, et al. **Am J Ophthalmol** 1995 May;119(5):627–36
Neural invasion in gastric carcinoma. Mori M, et al. **J Clin Pathol** 1995 Feb;48(2):137–42

NERVE GROWTH FACTORS

Nerve growth factor induces activation of MAP-kinase and p90rsk in human B lymphocytes. Franklin RA, et al. **J Immunol** 1995 May 15;154(10):4965–72

NERVE TISSUE PROTEIN S 100

Presence and expression of human herpesvirus 6 in peripheral blood mononuclear cells of S100-positive, T cell chronic lymphoproliferative disease. Braun DK, et al. **J Infect Dis** 1995 May;171(5):1351–5

NERVOUS SYSTEM

Neuromuscular disease: rehabilitation and electrodiagnosis. 1. Anatomy and physiology of nerve and muscle. Herbison GJ, et al. **Arch Phys Med Rehabil** 1995 May;76(5 Spec No):S3–9 (41 ref.)

NERVOUS SYSTEM DISEASES

Predisposing risk factors and natural history of acute neurologic complications of left-sided cardiac catheterization. Lazar JM, et al. **Am J Cardiol** 1995 May 15;75(15):1056–60
Neuromuscular disease: rehabilitation and electrodiagnosis. 2. Nerve disease. McDeavitt JT, et al. **Arch Phys Med Rehabil** 1995 May;76(5 Spec No):S10–20 (61 ref.)
Influence of neurologic manifestations of primary human immunodeficiency virus infection on disease progression. SEROCO Study Group. Boufassa F, et al. **J Infect Dis** 1995 May;171(5):1190–5
Cuban embargo [letter] Papazian O. **Neurology** 1995 May; 45(5):1033

NEURAL CONDUCTION

The anterior interosseous nerve latency in the diagnosis of severe carpal tunnel syndrome with unobtainable median nerve distal conduction. Shafshak TS, et al. **Arch Phys Med Rehabil** 1995 May;76(5):471–5

NEURAL NETWORKS (COMPUTER)

Artificial neural networks for recognition of electrocardiographic lead reversal. Hedén B, et al. **Am J Cardiol** 1995 May 1;75(14):929–33
Interpretation of nonstress tests by an artificial neural network. Kol S, et al. **Am J Obstet Gynecol** 1995 May; 172(5):1372–9
Pediatric skeletal age: determination with neural networks. Gross GW, et al. **Radiology** 1995 Jun;195(3):689–95

NEURAL TUBE DEFECTS

Neural tube defects and elevated homocysteine levels in amniotic fluid. Steegers-Theunissen RP, et al. **Am J Obstet Gynecol** 1995 May;172(5):1436–41
Folic acid and the prevention of neural tube defects [editorial] Wald NJ, et al. **BMJ** 1995 Apr 22;310(6986):1019–20
Folic acid and neural tube defects [letter] Fraser FC. **Can Med Assoc J** 1995 May 1;152(9):1380–1
From the Center for Disease Control and Prevention. Prevention program for reducing risk for neural tube defects—South Carolina, 1992–1994. **JAMA** 1995 May 17; 273(19):1485
A systematic approach to macrocytosis. Sorting out the causes. Brigden ML. **Postgrad Med** 1995 May;97(5):171–2, 175–7, 181–4 passim

NEURALGIA

Acyclovir and post-herpetic neuralgia. Two other participating study centres report different results [letter] McKendrick MW, et al. **BMJ** 1995 Apr 15;310(6985):1005

NEURILEMMOMA

Schwannoma of the penis. Mayersak JS, et al. **J Urol** 1995 Jun;153(6):1931–2

NEURITIS

Multiple mononeuropathy and anti-neutrophil cytoplasmic autoantibody [letter] Delpla PA. **Arch Neurol** 1995 May; 52(5):443

NEUROBLASTOMA

Neuroblastoma: a clinical challenge and biologic puzzle. Matthay KK. **CA Cancer J Clin** 1995 May-Jun;45(3):179–92 (74 ref.)
Detection of neuroblastoma cells in bone marrow and peripheral blood at diagnosis by the reverse transcriptase-polymerase chain reaction for tyrosine hydroxylase mRNA. Miyajima Y, et al. **Cancer** 1995 Jun 1;75(11):2757–61
Opsoclonus-myoclonus and recurrent neuroblastoma [letter] Basco WT Jr, et al. **J Pediatr** 1995 May;126(5 Pt 1):847–8

NEUROECTODERMAL TUMOR, PERIPHERAL

Primitive neuroectodermal kidney tumor: 2 case reports and review of the literature. Gupta NP, et al. **J Urol** 1995 Jun; 153(6):1890–2 (12 ref.)

NEUROENDOCRINE TUMORS

Classification of neuroendocrine carcinomas of the gastrointestinal tract [letter] Staren ED, et al. **Surgery** 1995 May;117(5):599

NEUROFIBRILLARY TANGLES

Immunocytochemical characterization of glial fibrillary tangles in Alzheimer's disease brain. Nishimura M, et al. **Am J Pathol** 1995 May;146(5):1052–8

NEUROFIBROMATOSIS 1

NF1, cognition, and MRI [letter] Moore BD 3rd. **Neurology** 1995 May;45(5):1029–30

Neurofibromatosis type 1: pathologic substrate of high-signal-intensity foci in the brain. DiPaolo DP, et al. **Radiology** 1995 Jun;195(3):721–4

NEUROFIBROMATOSIS 2

Molecular genetic screening for children at risk of neurofibromatosis 2 [letter] Harsh GR 4th, et al. **Arch Otolaryngol Head Neck Surg** 1995 May;121(5):590–1

NEUROLOGY

Neurology. Joynt RJ. **JAMA** 1995 Jun 7;273(21):1695–7

Single-payer health care [letter] Greenberg JO. **Neurology** 1995 May;45(5):1027; discussion 1028

Single-payer health care [letter] Gross KF. **Neurology** 1995 May;45(5):1027–8

NEUROMUSCULAR BLOCKING AGENTS

Tacrine [letter] Chrispin P. **Lancet** 1995 May 13; 345(8959):1248

NEUROMUSCULAR DEPOLARIZING AGENTS

Human plasma cholinesterase for antagonism of prolonged mivacurium-induced neuromuscular blockade. Naguib M, et al. **Anesthesiology** 1995 May;82(5):1288–92

NEUROMUSCULAR JUNCTION

The effect of cardiac output on the onset of neuromuscular block by vecuronium. Iwasaki H, et al. **Anaesthesia** 1995 Apr;50(4):361–2

Edrophonium as an antagonist of vecuronium-induced neuromuscular block in the elderly. Kitajima T, et al. **Anaesthesia** 1995 Apr;50(4):359–61

The clinical neuromuscular pharmacology of 51W89 in patients receiving nitrous oxide/opioid/barbiturate anesthesia. Belmont MR, et al. **Anesthesiology** 1995 May; 82(5):1139–45

Human plasma cholinesterase for antagonism of prolonged mivacurium-induced neuromuscular blockade. Naguib M, et al. **Anesthesiology** 1995 May;82(5):1288–92

Reversal of intense mivacurium block with human plasma cholinesterase in patients with atypical plasma cholinesterase. Ostergaard D, et al. **Anesthesiology** 1995 May;82(5):1295–8

NEUROMUSCULAR NONDEPOLARIZING AGENTS

Reversal of intense mivacurium block with human plasma cholinesterase in patients with atypical plasma cholinesterase. Ostergaard D, et al. **Anesthesiology** 1995 May;82(5):1295–8

Pharmacokinetics of rocuronium in children aged 4–11 years. Vuksanaj D, et al. **Anesthesiology** 1995 May;82(5):1104–10

Changes in acetylcholine receptor number in muscle from critically ill patients receiving muscle relaxants: an investigation of the molecular mechanism of prolonged paralysis. Dodson BA, et al. **Crit Care Med** 1995 May; 23(5):815–21

NEURONS

Ultrastructural changes in superior vestibular commissural neurons following vestibular neurectomy in the cat. Guyot JP, et al. **Ann Otol Rhinol Laryngol** 1995 May;104(5):381–7

Glucose modulates rat substantia nigra GABA release in vivo via ATP-sensitive potassium channels. During MJ, et al. **J Clin Invest** 1995 May;95(5):2403–8

Hypertonicity, but not hypothermia, elicits substance P release from rat C-fiber neurons in primary culture. Garland A, et al. **J Clin Invest** 1995 May;95(5):2359–66

Conversion of amylase-secreting rat pancreatic AR42J cells to neuronlike cells by activin A. Ohnishi H, et al. **J Clin Invest** 1995 May;95(5):2304–14

Toxicity of Streptococcus pneumoniae in neurons, astrocytes, and microglia in vitro. Kim YS, et al. **J Infect Dis** 1995 May;171(5):1363–8

Calcium-channel antibodies in the Lambert-Eaton syndrome and other paraneoplastic syndromes. Lennon VA, et al. **N Engl J Med** 1995 Jun 1;332(22):1467–74

NEUROPEPTIDE Y

Neuropeptide Y and the development of cancer anorexia. Chance WT, et al. **Ann Surg** 1995 May;221(5):579–87; discussion 587–9

NEUROPSYCHOLOGICAL TESTS

Lack of sex differences in the neuropsychological performance of patients with schizophrenia. Goldberg TE, et al. **Am J Psychiatry** 1995 Jun;152(6):883–8

Propofol use during neuropsychiatric examination under sedation [letter] Ferson D, et al. **Anesthesiology** 1995 May; 82(5):1299–300

Methodological issues in the assessment of neuropsychologic function after cardiac surgery. Blumenthal JA, et al. **Ann Thorac Surg** 1995 May;59(5):1345–50 (44 ref.)

Analysis and interpretation of neuropsychologic tests in cardiac surgery. Newman SP. **Ann Thorac Surg** 1995 May; 59(5):1351–5

Selection and clinical significance of neuropsychologic tests. Stump DA. **Ann Thorac Surg** 1995 May;59(5):1340–4

Neuropsychological detection and characterization of preclinical Alzheimer's disease. Jacobs DM, et al. **Neurology** 1995 May;45(5):957–62

NEUROSURGERY

Society of Neurosurgical Anesthesia and Critical Care. San Francisco, California, October 14, 1994. Petrozza PH. **Anesthesiology** 1995 May;82(5):1312–4

Rationing intensive care. Neurosurgical intensive care in the south east [letter] Bell BA. **BMJ** 1995 Apr 15; 310(6985):1011

NEUROSYPHILIS

Neurologic manifestations of HIV infection [letter] Palido F, et al. **Ann Intern Med** 1995 Jun 1;122(11):884

NEUROTENSIN

Effects of dexamethasone and forskolin on neurotensin production in rat hypothalamic cultures. Scarcériaux V, et al. **Endocrinology** 1995 Jun;136(6):2554–60

NEUTROPENIA

Granulocyte colony stimulating factor treatment for neonatal neutropenia. Russell AR, et al. **Arch Dis Child Fetal Neonatal Ed** 1995 Jan;72(1):F53–4

Empiric therapy for infections in the febrile, neutropenic, compromised host. Giamarellou H. **Med Clin North Am** 1995 May;79(3):559–80 (83 ref.)

Action of granulocyte-macrophage colony-stimulating factor on incisional wound healing in congenital neutropenia [letter] Karamanoukian HL, et al. **Surgery** 1995 May;117(5):599–600

NEUTROPHILS

Treatment of burned mice with hyperbaric oxygen reduces mesenteric bacteria but not pulmonary neutrophil deposition [letter] Garner WL. **Arch Surg** 1995 May; 130(5):560

Neutrophils and monocytes express high levels of PU.1 (Spi-1) but not Spi-B. Chen HM, et al. **Blood** 1995 May 15;85(10):2918–28

Evidence for participation of vicinal dithiols in the activation sequence of the respiratory burst of human neutrophils. Kutsumi H, et al. **Blood** 1995 May 1;85(9):2559–69

Hemolytically inactive C5b67 complex: an agonist of polymorphonuclear leukocytes. Wang C, et al. **Blood** 1995 May 1;85(9):2570–8

Depletion of neutrophils by filter during aortocoronary bypass surgery transiently improves postoperative cardiorespiratory status. Johnson D, et al. **Chest** 1995 May; 107(5):1253–9

A synthetic tumor necrosis factor-alpha agonist peptide enhances human polymorphonuclear leukocyte-mediated killing of Plasmodium falciparum in vitro and suppresses Plasmodium chabaudi infection in mice. Kumaratilake LM, et al. **J Clin Invest** 1995 May;95(5):2315–23

Biologic activities of the beta-chemokine TCA3 on neutrophils and macrophages. Devi S, et al. **J Immunol** 1995 May 15;154(10):5376–83

Antibacterial proteins of granulocytes differ in interaction with endotoxin. Comparison of bactericidal/permeability-increasing protein, p15s, and defensins. Levy O, et al. **J Immunol** 1995 May 15; 154(10):5403–10

TNF-alpha mediates recruitment of neutrophils and eosinophils during airway inflammation. Lukacs NW, et al. **J Immunol** 1995 May 15;154(10):5411–7

Neutrophil accumulation and activation by homologous IL-8 in rabbits. IL-8 induces destruction of cartilage and production of IL-1 and IL-1 receptor antagonist in vivo. Matsukawa A, et al. **J Immunol** 1995 May 15; 154(10):5418–25

NEVUS, PIGMENTED

Q-switched ruby laser treatment of congenital nevi [letter] Goldberg DJ, et al. **Arch Dermatol** 1995 May;131(5):621–3

NF-KAPPA B

Monocyte tethering by P-selectin regulates monocyte chemotactic protein-1 and tumor necrosis factor-alpha secretion. Signal integration and NF-kappa B translocation [see comments] Weyrich AS, et al. **J Clin Invest** 1995 May; 95(5):2297–303. Comment in: J Clin Invest 1995 May;95(5):1955–6.

The interferon-stimulated response element and a kappa B site mediate synergistic induction of murine IP-10 gene transcription by IFN-gamma and TNF-alpha. Ohmori Y, et al. **J Immunol** 1995 May 15;154(10):5235–44

NIACINAMIDE

Short communication: the addition of carbogen and nicotinamide to a palliative fractionation schedule for locally advanced breast cancer. Pigott K, et al. **Br J Radiol** 1995 Feb;68(806):215–8

NICARDIPINE

Evaluation of the efficacy and safety of oral nicardipine in treatment of urgent hypertension: a multicenter, randomized, double-blind, parallel, placebo-controlled clinical trial. Habib GB, et al. **Am Heart J** 1995 May; 129(5):917–23

NICOTINE

Airway sensory replacement combined with nicotine replacement for smoking cessation. A randomized, placebo-controlled trial using a citric acid inhaler. Westman EC, et al. **Chest** 1995 May;107(5):1358–64

Topical nicotine protects rat gastric mucosa against ASA-induced damage. A role for mucosal fluid secretion in cytoprotection. Fallone CA, et al. **Dig Dis Sci** 1995 May; 40(5):936–42

NIFEDIPINE

Effect of nifedipine on pulmonary hemodynamics [letter] Ghali JK. **Am Heart J** 1995 Jun;129(6):1227–8

Invasive hemodynamic evaluation of sublingual captopril and nifedipine in patients with arterial hypertension after abdominal aortic surgery. Leeman M, et al. **Crit Care Med** 1995 May;23(5):843–7

NIMODIPINE

Cerebral hemodynamics in relation to antihypertensive medication [letter] Serra-Serra V, et al. **Am J Obstet Gynecol** 1995 May;172(5):1652–4

NIPPLES

A method for correction of congenitally inverted nipple with preservation of the ducts. el Sharkawy AG. **Plast Reconstr Surg** 1995 May;95(6):1111–4

NITRATES

Nitrate tolerance [letter] Kendall MJ. **Am Heart J** 1995 Jun; 129(6):1223–4

Increased serum nitrite and nitrate concentrations in children with the sepsis syndrome. Wong HR, et al. **Crit Care Med** 1995 May;23(5):835–42

ISIS-4 [letter] Morris JL, et al. **Lancet** 1995 May 27; 345(8961):1373; discussion 1374–5

NITRIC OXIDE

Involvement of a nitric oxide-cyclic guanosine monophosphate pathway in control of human uterine contractility during pregnancy. Buhimschi I, et al. **Am J Obstet Gynecol** 1995 May;172(5):1577–84

Role of nitric oxide on vasorelaxation in human umbilical artery. Izumi H, et al. **Am J Obstet Gynecol** 1995 May; 172(5):1477–84

Effect of inhaled nitric oxide on right ventricular function in adult respiratory distress syndrome. Fierobe L, et al. **Am J Respir Crit Care Med** 1995 May;151(5):1414–9

Nitric oxide and VIP as co-transmitters of neurogenic relaxation of human airways [letter] Foda HD, et al. **Am J Respir Crit Care Med** 1995 May;151(5):1689–90

Nitric oxide modulation of pulmonary blood flow distribution in lobar hypoxia. Fredén F, et al. **Anesthesiology** 1995 May; 82(5):1216–25

Nitrogen dioxide production during mechanical ventilation with nitric oxide in adults. Effects of ventilator internal volume, air versus nitrogen dilution, minute ventilation, and inspired oxygen fraction. Nishimura M, et al. **Anesthesiology** 1995 May;82(5):1246–54

Role of nitric oxide in the development of thermal hyperesthesia induced by sciatic nerve constriction injury in the rat. Yamamoto T, et al. **Anesthesiology** 1995 May; 82(5):1266–73

Novel technique to bioassay endocardium-derived nitric oxide from the beating heart. Discigil B, et al. **Ann Thorac Surg** 1995 May;59(5):1182–6

Nitric oxide and asthma. Zoritch B. **Arch Dis Child** 1995 Mar;72(3):259–62 (49 ref.)

Effect of nitric oxide on expression of transferrin receptor and ferritin and on cellular iron metabolism in K562 human erythroleukemia cells. Oria R, et al. **Blood** 1995 May 15; 85(10):2962–6

An experimental study of altered nitric oxide metabolism as a mechanism of cyclosporin-induced renal vasoconstriction. Bloom IT, et al. **Br J Surg** 1995 Feb; 82(2):195–8

Selective impairment of vagally mediated, nitric oxide-dependent coronary vasodilation in conscious dogs

after pacing-induced heart failure. Zhao G, et al. **Circulation** 1995 May 15;91(10):2655-63
Effect of combined nitric oxide inhalation and NG-nitro-L-arginine infusion in porcine endotoxin shock. Weitzberg E, et al. **Crit Care Med** 1995 May;23(5):909-18
Autocrine inhibition of Na+/K(+)-ATPase by nitric oxide in mouse proximal tubule epithelial cells. Guzman NJ, et al. **J Clin Invest** 1995 May;95(5):2083-8
Neural control of urethral outlet activity in vivo: role of nitric oxide. Bennett BC, et al. **J Urol** 1995 Jun; 153(6):2004-9
Inhaled nitric oxide for the treatment of persistent pulmonary hypertension. Solimano A. **West J Med** 1995 Apr; 162(4):356-7

NITRITES

Increased serum nitrite and nitrate concentrations in children with the sepsis syndrome. Wong HR, et al. **Crit Care Med** 1995 May;23(5):835-42

NITROGEN

Middle ear gas composition and middle ear aeration. Sadé J, et al. **Ann Otol Rhinol Laryngol** 1995 May;104(5):369-73
Resistance of nitrogen metabolism to growth hormone treatment in the early phase after injury of patients with multiple injuries. Roth E, et al. **J Trauma** 1995 Jan; 38(1):136-41
Viruses, skin lesions, and liquid nitrogen [letter] Jones SK, et al. **Lancet** 1995 May 27;345(8961):1369

NITROGEN DIOXIDE

Nitrogen dioxide production during mechanical ventilation with nitric oxide in adults. Effects of ventilator internal volume, air versus nitrogen dilution, minute ventilation, and inspired oxygen fraction. Nishimura M, et al. **Anesthesiology** 1995 May;82(5):1246-54

NITROGEN ISOTOPES

Whole-body protein turnover in response to hyperinsulinemia in humans postabsorptively with [15N]glycine as tracer. Ang BC, et al. **Am J Clin Nutr** 1995 May;61(5):1062-6

NITROGLYCERIN

Nitroglycerine patches for brown recluse spider bites [letter] Burton KG. **Am Fam Physician** 1995 May 1;51(6):1401
Glyceryl trinitrate reversal of post-sumatriptan coronary artery narrowing [letter] Palmer J, et al. **Lancet** 1995 May 27;345(8961):1366

NITROPARAFFINS

Rebound severe methemoglobinemia from ingestion of a nitroethane artificial-fingernail remover. Osterhoudt KC, et al. **J Pediatr** 1995 May;126(5 Pt 1):819-21

NITROUS ACID

Effects of nitrous acid exposure on human mucous membranes. Rasmussen TR, et al. **Am J Respir Crit Care Med** 1995 May;151(5):1504-11

NOISE

Effect of distractive auditory stimuli on exercise tolerance in patients with COPD. Thornby MA, et al. **Chest** 1995 May;107(5):1213-7

NOMENCLATURE

Children and their diseases [letter] Roberts KB. **Arch Pediatr Adolesc Med** 1995 May;149(5):583
Pain in the neck, shoulder, and arm. Terminology used is unhelpful [letter] Symonds G. **BMJ** 1995 Apr 29; 310(6987):1139; discussion 1139
Euthanasia [letter] Somerville MA. **Lancet** 1995 May 13; 345(8959):1240-1
Standardizing the language for nursing treatments: an overview of the issues [letter] Cody WK. **Nurs Outlook** 1995 Mar-Apr;43(2):93-4

NOREPINEPHRINE

Norepinephrine and atrial natriuretic peptide responses to exercise testing in rehabilitated and nonrehabilitated men with ischemic cardiomyopathy after healing of anterior wall acute myocardial infarction. Shemesh J, et al. **Am J Cardiol** 1995 May 15;75(15):1072-4
Effect of carbachol and norepinephrine on phosphatidyl inositol hydrolysis and cyclic AMP levels in guinea pig urinary tract. Wheeler MA, et al. **J Urol** 1995 Jun; 153(6):2044-9

NOSE

Nasal route for infant resuscitation by mothers. Tonkin SL, et al. **Lancet** 1995 May 27;345(8961):1353-4
Oculonasal synkinesis [letter] Cole RI. **Plast Reconstr Surg** 1995 May;95(6):1127
Complete nasal agenesis with bilateral microphthalmia and unilateral duplication of the thumb. LaTrenta GS, et al. **Plast Reconstr Surg** 1995 May;95(6):1101-4

NOSE NEOPLASMS

TCR-CD56+CD2+ nasal lymphomas with membrane-localized CD3 positivity: are the CD3+ cells neoplastic or reactive? [letter] Tao Q, et al. **Blood** 1995 May 15;85(10):2993-6
Chondromyxoid fibroma of the nasal bone with extension into the frontal and ethmoidal sinuses. Koay CB, et al. **J Laryngol Otol** 1995 Mar;109(3):258-61

NUCLEAR MAGNETIC RESONANCE

Clinical MR spectroscopy: fundamentals, current applications, and future potential. Cousins JP. **AJR Am J Roentgenol** 1995 Jun;164(6):1337-47
Phosphorus 31 magnetic resonance spectroscopy for quantitative evaluation of therapeutic regimens in dermatomyositis. King LE Jr, et al. **Arch Dermatol** 1995 May;131(5):522-4

NUCLEAR MEDICINE

Nuclear medicine. Alazraki NP. **JAMA** 1995 Jun 7; 273(21):1697-8

NUCLEAR MEMBRANE

5-Lipoxygenase is located in the euchromatin of the nucleus in resting human alveolar macrophages and translocates to the nuclear envelope upon cell activation. Woods JW, et al. **J Clin Invest** 1995 May;95(5):2035-46

NUCLEAR PROTEINS

Absence of the t(2;5) in Hodgkin's disease. Weiss LM, et al. **Blood** 1995 May 15;85(10):2845-7
Proliferation of renal cell carcinoma assessed by fixation-resistant polyclonal Ki-67 antibody labeling. Correlation with clinical outcome. Delahunt B, et al. **Cancer** 1995 Jun 1;75(11):2714-9

NUCLEAR WARFARE

Time to leave behind genocidal weapons. Lown B. **BMJ** 1995 Apr 15;310(6985):993-4

NUCLEOSIDE DEAMINASES

5-Fluorocytosine-induced eradication of murine adenocarcinomas engineered to express the cytosine deaminase suicide gene requires host immune competence and leaves an efficient memory. Consalvo M, et al. **J Immunol** 1995 May 15;154(10):5302-12

NUCLEOSIDE-DIPHOSPHATE KINASE

Altered expression of nm23-H1 and c-erbB-2 proteins have prognostic significance in adenocarcinoma but not in squamous cell carcinoma of the uterine cervix. Mandai M, et al. **Cancer** 1995 May 15;75(10):2523-9

NURSE ADMINISTRATORS

The role of the clinical nurse specialist and the nurse manager in case management. Gibbs B, et al. **J Nurs Adm** 1995 May; 25(5):28-34
Shared governance: nursing's 20th-century Tower of Babel. Hess RG Jr. **J Nurs Adm** 1995 May;25(5):14-7
Restructuring. Implications for nursing administration education. Johnston CL, et al. **J Nurs Adm** 1995 May; 25(5):12-3
Charting the course for merger: key concepts for nurse executives. Singleton EK, et al. **J Nurs Adm** 1995 May; 25(5):47-54
Staff role of nurse executives: suicide or survival strategy? [editorial] Weeks LC, et al. **J Nurs Adm** 1995 May; 25(5):10-1

NURSE CLINICIANS

The CNS and NP roles: controversy and conflict [editorial] Joel LA. **Am J Nurs** 1995 Apr;95(4):7
The role of the clinical nurse specialist and the nurse manager in case management. Gibbs B, et al. **J Nurs Adm** 1995 May; 25(5):28-34

NURSE PRACTITIONERS

The CNS and NP roles: controversy and conflict [editorial] Joel LA. **Am J Nurs** 1995 Apr;95(4):7
Troubling trends in healthcare delivery. Edwards DS, et al. **J Nurs Adm** 1995 May;25(5):5-7
Administrative issues for use of nurse practitioners. Sellards S, et al. **J Nurs Adm** 1995 May;25(5):64-70
What do our numbers look like? [editorial] Anderson CA. **Nurs Outlook** 1995 Mar-Apr;43(2):55-6

NURSES

Keep the story alive. Gordon S, et al. **Am J Nurs** 1995 May; 95(5):20-2
Understanding the seven stages of change. Manion J. **Am J Nurs** 1995 Apr;95(4):41-3
Redefining the nursing shortage: a rural perspective. Stratton TD, et al. **Nurs Outlook** 1995 Mar-Apr;43(2):71-7

NURSING

State of the profession, Day of the Nurse 1995 [editorial] Joel LA. **Am J Nurs** 1995 May;95(5):7

NURSING CARE

Standardizing the language for nursing treatments: an overview of the issues [letter] Cody WK. **Nurs Outlook** 1995 Mar-Apr;43(2):93-4

NURSING DIAGNOSIS

Identifying pulmonary embolism. Keep NB. **Am J Nurs** 1995 Apr;95(4):52

NURSING HOMES

Behavioral problems in nursing home residents. Safe ways to manage dementia. Jarrett PG, et al. **Postgrad Med** 1995 May;97(5):189-91, 195-6 (21 ref.)

NURSING RESEARCH

The National Institute of Nursing Research of the National Institutes of Health [news] Hurd SS. **Nurs Outlook** 1995 Mar-Apr;43(2):89-92
NINR--the next wave of development [news] McBride AB. **Nurs Outlook** 1995 Mar-Apr;43(2):88-9

NURSING SERVICE, HOSPITAL

The role of the clinical nurse specialist and the nurse manager in case management. Gibbs B, et al. **J Nurs Adm** 1995 May; 25(5):28-34
Shared governance: nursing's 20th-century Tower of Babel. Hess RG Jr. **J Nurs Adm** 1995 May;25(5):14-7
Changes related to care delivery patterns. McLaughlin FE, et al. **J Nurs Adm** 1995 May;25(5):35-46
Staff role of nurse executives: suicide or survival strategy? [editorial] Weeks LC, et al. **J Nurs Adm** 1995 May; 25(5):10-1

NURSING STAFF, HOSPITAL

Where do tired nurses go? Anderson KE. **Am J Nurs** 1995 Apr;95(4):50-1
25,000 nurses make historic march on Washington [news] **Hosp Health Netw** 1995 May 5;69(9):24

NUTRITION

Implementation of a longitudinal nutrition curriculum at UCLA. Go VL, et al. **Acad Med** 1995 May;70(5):432-3
An integrated nutrition curriculum for medical students. Johnson VK, et al. **Acad Med** 1995 May;70(5):433-4
Nutrition in adults. U.S. Public Health Service. **Am Fam Physician** 1995 May 1;51(6):1485-92
Thermic effect of food in humans: methods and results from use of a respiratory chamber. Tataranni PA, et al. **Am J Clin Nutr** 1995 May;61(5):1013-9
Annotation: cause and noncause--nutritional epidemiology and public health nutrition. Stein AD. **Am J Public Health** 1995 May;85(5):618-20
Nutrition. Russell RM. **JAMA** 1995 Jun 7;273(21):1699-700

NUTRITION DISORDERS

The new paradigm of public health nutrition. Scrimshaw NS. **Am J Public Health** 1995 May;85(5):622-4
Nutritional state and exercise tolerance in patients with COPD. Palange P, et al. **Chest** 1995 May;107(5):1206-12
Impaired activity of rat pancreatic islet mitochondrial glycerophosphate dehydrogenase in protein malnutrition. Rasschaert J, et al. **Endocrinology** 1995 Jun;136(6):2631-4

NUTRITION POLICY

Mediterranean diets: science and policy implications. **Am J Clin Nutr** 1995 Jun;61(6 Suppl):ixS-xS, 1313S-1427S
Nutrition science and policy research: implications for Mediterranean diets. James WP. **Am J Clin Nutr** 1995 Jun; 61(6 Suppl):1324S-1328S
Evaluating food fortification options: general principles revisited with folic acid. Crane NT, et al. **Am J Public Health** 1995 May;85(5):660-6
Folic acid fortification of grain: an economic analysis. Romano PS, et al. **Am J Public Health** 1995 May; 85(5):667-76

NUTRITIONAL REQUIREMENTS

Estimation of energy requirements in persons with severe central nervous system impairment. Bandini LG, et al. **J Pediatr** 1995 May;126(5 Pt 1):828-32

Changing concepts of nutrient requirements in disease: implications for artificial nutritional support. Elia M. **Lancet** 1995 May 20;345(8960):1279–84 (45 ref.)

NUTRITIONAL STATUS

The nutritional status and treatment of patients with hyperemesis gravidarum. van Stuijvenberg ME, et al. **Am J Obstet Gynecol** 1995 May;172(5):1585–91

Nutritional status of children with congenital heart disease. Mitchell IM, et al. **Br Heart J** 1995 Mar;73(3):277–83

Nutritional state and exercise tolerance in patients with COPD. Palange P, et al. **Chest** 1995 May;107(5):1206–12

Body composition in children with spastic quadriplegic cerebral palsy. Stallings VA, et al. **J Pediatr** 1995 May; 126(5 Pt 1):833–9

NUTRITIONAL SUPPORT

Changing concepts of nutrient requirements in disease: implications for artificial nutritional support. Elia M. **Lancet** 1995 May 20;345(8960):1279–84 (45 ref.)

NYSTAGMUS

Investigations of the pathogenesis of acquired pendular nystagmus. Averbuch-Heller L, et al. **Brain** 1995 Apr;118 (Pt 2):369–78

OBESITY

Effects of obesity on QT, RR, and QTc intervals. el-Gamal A, et al. **Am J Cardiol** 1995 May 1;75(14):956–9

Fluoxetine increases resting energy expenditure and basal body temperature in humans. Bross R, et al. **Am J Clin Nutr** 1995 May;61(5):1020–5

Is obesity a barrier to physician screening for cervical cancer? Lubitz RM, et al. **Am J Med** 1995 May;98(5):491–6

Fetal weight gain at term: linear with minimal dependence on maternal obesity. Nahum GG, et al. **Am J Obstet Gynecol** 1995 May;172(5):1387–94

Predicting body fatness: the body mass index vs estimation by bioelectrical impedance. Roubenoff R, et al. **Am J Public Health** 1995 May;85(5):726–8

The effect of maternal obesity on labour and labour pain. Ranta P, et al. **Anaesthesia** 1995 Apr;50(4):322–6

Treatment of obesity [letter] McNevin SH, et al. **Can Med Assoc J** 1995 May 15;152(10):1586–7

The effect of body fat distribution on pulmonary function tests. Collins LC, et al. **Chest** 1995 May;107(5):1298–302

Sleep and sleep-disordered breathing in commercial long-haul truck drivers. Stoohs RA, et al. **Chest** 1995 May; 107(5):1275–82

Modulation of vascular natriuretic peptide receptor gene expression in hypertensive and obese hyperglycemic rats. Yoshimoto T, et al. **Endocrinology** 1995 Jun;136(6):2427–34

Insulin receptor phosphorylation, insulin receptor substrate-1 phosphorylation, and phosphatidylinositol 3-kinase activity are decreased in intact skeletal muscle strips from obese subjects. Goodyear LJ, et al. **J Clin Invest** 1995 May; 95(5):2195–204

Increased adipose tissue expression of tumor necrosis factor-alpha in human obesity and insulin resistance. Hotamisligil GS, et al. **J Clin Invest** 1995 May; 95(5):2409–15

The expression of tumor necrosis factor in human adipose tissue. Regulation by obesity, weight loss, and relationship to lipoprotein lipase. Kern PA, et al. **J Clin Invest** 1995 May;95(5):2111–9

A noninvasive method to measure splanchnic glucose uptake after oral glucose administration. Ludvik B, et al. **J Clin Invest** 1995 May;95(5):2232–8

Relationship between insulin resistance and abnormal lipid profile in obese adolescents. Steinberger J, et al. **J Pediatr** 1995 May;126(5 Pt 1):690–5

OBSTETRICAL FORCEPS

Forceps use: a gender issue? [letter] Tessier PC. **Can Med Assoc J** 1995 Apr 15;152(8):1188

OBSTETRICS

Reorganization of postpartum rounds. Blake KD, et al. **Acad Med** 1995 May;70(5):432

Who uses the Cochrane Pregnancy and Childbirth Database? [letter] Hyde C. **BMJ** 1995 Apr 29;310(6987):1140–1

Obstetrical practice among new rural family physicians. Pathman D, et al. **J Fam Pract** 1995 May;40(5):457–64

Obstetrics and gynecology. Quilligan EJ. **JAMA** 1995 Jun 7;273(21):1700–2

OCCUPATIONAL DISEASES

Sports and occupational injuries of the elbow: MR imaging findings. Ho CP. **AJR Am J Roentgenol** 1995 Jun; 164(6):1465–71

Short report: hepatitis E infection in the Brazilian Amazon. Pang L, et al. **Am J Trop Med Hyg** 1995 Apr;52(4):347–8

Peak flow as a measure of airway dysfunction in swine confinement operators. Quinn TJ, et al. **Chest** 1995 May; 107(5):1303–8

Sleep and sleep-disordered breathing in commercial long-haul truck drivers. Stoohs RA, et al. **Chest** 1995 May; 107(5):1275–82

Asbestos and idiopathic retroperitoneal fibrosis [letter] Boulard JC, et al. **Lancet** 1995 May 27;345(8961):1379

Mesothelioma [letter] Damhuis RA, et al. **Lancet** 1995 May 13;345(8959):1233–4

Mesothelioma [letter] De Vos Irvine H. **Lancet** 1995 May 13;345(8959):1233

OCCUPATIONAL EXPOSURE

Occupational blood contact among prehospital providers. Marcus R, et al. **Ann Emerg Med** 1995 Jun;25(6):776–9

Risk of lung cancer from silica dust [letter] Morgan WR, et al. **Can Med Assoc J** 1995 May 15;152(10):1583; discussion 1584

Hypersensitivity pneumonitis (extrinsic allergic alveolitis) induced by isocyanates. Baur X. **J Allergy Clin Immunol** 1995 May;95(5 Pt 1):1004–10

Good workers may get bad breaks on health [news] Stephenson J. **JAMA** 1995 Jun 7;273(21):1643–6

Mesothelioma [letter] Weill H, et al. **Lancet** 1995 May 13; 345(8959):1234

OCCUPATIONAL HEALTH

Good workers may get bad breaks on health [news] Stephenson J. **JAMA** 1995 Jun 7;273(21):1643–6

OCCUPATIONAL HEALTH SERVICES

The costs and effects of a nutritional education program following work-site cholesterol screening. Byers T, et al. **Am J Public Health** 1995 May;85(5):650–5

OCCUPATIONAL MEDICINE

Alice Hamilton's war on occupational disease. Bendiner E. **Hosp Pract (Off Ed)** 1995 May 15;30(5):80–8

OCTREOTIDE

Cardiopulmonary performance during exercise in acromegaly, and the effects of acute suppression of growth hormone hypersecretion with octreotide. Giustina A, et al. **Am J Cardiol** 1995 May 15;75(15):1042–7

Treatment of metastatic carcinoid tumors using multimodality therapy of octreotide acetate, intra-arterial chemotherapy, and hepatic arterial chemoembolization. Diaco DS, et al. **Am J Surg** 1995 May;169(5):523–8 (25 ref.)

Octreotide promotes gallbladder absorption in prairie dogs: a potential cause of gallstones. Moser AJ, et al. **Gastroenterology** 1995 May;108(5):1547–55

Octreotide, the reticuloendothelial system, and experimental liver tumour. Davies N, et al. **Gut** 1995 Apr;36(4):610–4

OCULAR HYPOTENSION

Decrease of intraocular pressure after subconjunctival injection of mitomycin in human glaucoma. Gandolfi SA, et al. **Arch Ophthalmol** 1995 May;113(5):582–5

Pneumatic cyclopexy [letter] Kalenak JW, et al. **Arch Ophthalmol** 1995 May;113(5):558

OCULAR MOTILITY DISORDERS

Opsoclonus-myoclonus and recurrent neuroblastoma [letter] Basco WT Jr, et al. **J Pediatr** 1995 May;126(5 Pt 1):847–8

OCULOMOTOR MUSCLES

Motor persistence of orbicularis oculi muscle in eyelid-opening disorders. Aramideh M, et al. **Neurology** 1995 May;45(5):897–902

ODDI'S SPHINCTER

Abnormal sphincter of Oddi response to cholecystokinin in postcholecystectomy syndrome patients with irritable bowel syndrome. The irritable sphincter. Evans PR, et al. **Dig Dis Sci** 1995 May;40(5):1149–56

ODORS

Body malodour syndromes [letter] Ayesh R, et al. **Lancet** 1995 May 20;345(8960):1308–9

OFF-ROAD MOTOR VEHICLES

Association of alcohol with fatal snowmobile accidents [letter] Cummings P. **Ann Emerg Med** 1995 May; 25(5):717–8

OFFICE VISITS

Transvaginal ultrasonography in the office: the eye on the finger of the gynecologist [letter] Timor-Tritsch IE. **Am J Obstet Gynecol** 1995 May;172(5):1639

OFLOXACIN

Randomized controlled trial of appendicectomy versus antibiotic therapy for acute appendicitis. Eriksson S, et al. **Br J Surg** 1995 Feb;82(2):166–9

OILS

Pediatric grease burn injury. Murphy JT, et al. **Arch Surg** 1995 May;130(5):478–82

OLFACTORY BULB

Transplantation of the fetal olfactory placode restores reproductive cycles in female rhesus monkeys (Mucaca mulatta) bearing lesions in the medial basal hypothalamus. Saitoh Y, et al. **Endocrinology** 1995 Jun;136(6):2760–9

OLIGONUCLEOTIDES, ANTISENSE

Coordinated expression of the vitronectin receptor and the urokinase-type plasminogen activator receptor in metastatic melanoma cells. Nip J, et al. **J Clin Invest** 1995 May;95(5):2096–103

OLIGOPEPTIDES

Growth hormone (GH) responses to GH-releasing peptide and to GH-releasing hormone in GH-deficient children. Mericq V, et al. **J Clin Endocrinol Metab** 1995 May; 80(5):1681–4

VDIPEN, a metalloproteinase-generated neoepitope, is induced and immunolocalized in articular cartilage during inflammatory arthritis. Singer II, et al. **J Clin Invest** 1995 May;95(5):2178–86

OLIGOSACCHARIDES

Engineering a unique glycosylation site for site-specific conjugation of haptens to antibody fragments. Leung S, et al. **J Immunol** 1995 Jun 1;154(11):5919–26

OMENTUM

Perforated pyloroduodenal ulcers. Long-term results with omental patch closure and parietal cell vagotomy. Jordan PH Jr, et al. **Ann Surg** 1995 May;221(5):479–86; discussion 486–8

OMEPRAZOLE

Chronic cough and hoarseness in patients with severe gastroesophageal reflux disease. Diagnosis and response to therapy. Waring JP, et al. **Dig Dis Sci** 1995 May; 40(5):1093–7

Double-blind trial of omeprazole and amoxicillin to cure Helicobacter pylori infection in patients with duodenal ulcers. Bayerdörffer E, et al. **Gastroenterology** 1995 May; 108(5):1412–7

Omeprazole 10 mg or 20 mg once daily in the prevention of recurrence of reflux oesophagitis. Solo Investigator Group. Bate CM, et al. **Gut** 1995 Apr;36(4):492–8

Effect of Helicobacter pylori status on intragastric pH during treatment with omeprazole. Verdú EF, et al. **Gut** 1995 Apr; 36(4):539–43

ONCOGENE PROTEINS

Overexpression and localization of cyclin D1 mRNA and antigen in esophageal cancer. Naitoh H, et al. **Am J Pathol** 1995 May;146(5):1161–9

Development expression of Hox11 and specification of splenic cell fate. Roberts CW, et al. **Am J Pathol** 1995 May;146(5):1089–101

Quantification of the breakpoint cluster region rearrangement for clinical monitoring in Philadelphia chromosome-positive chronic myeloid leukemia. Verschraegen CF, et al. **Blood** 1995 May 15;85(10):2705–10

ONCOGENE PROTEINS, VIRAL

Human CTL epitopes encoded by human papillomavirus type 16 E6 and E7 identified through in vivo and in vitro immunogenicity studies of HLA-A*0201-binding peptides. Ressing ME, et al. **J Immunol** 1995 Jun 1;154(11):5934–43

ONCOGENES

Thyroid growth factors, signal transduction pathways, and oncogenes. Duh QY, et al. **Surg Clin North Am** 1995 Jun; 75(3):421–37 (87 ref.)

ONCOLOGY SERVICE, HOSPITAL

Audit of tumour histopathology reviewed by a regional oncology centre. Prescott RJ, et al. **J Clin Pathol** 1995 Mar;48(3):245–9

ONDANSETRON

Ondansetron or metoclopramide in children undergoing tonsillectomy [letter] Rose JB, et al. **Anesthesiology** 1995 May;82(5):1305–7

ONLINE SYSTEMS

Value of on-line informational databases in a radiology department. Frank MS, et al. **AJR Am J Roentgenol** 1995

Jun;164(6):1537–9

OPERATING ROOMS

A prospective cost analysis of laparoscopic cholecystectomy. Traverso LW, et al. **Am J Surg** 1995 May;169(5):503–6

OPHTHALMIA, SYMPATHETIC

32 cases of sympathetic ophthalmia. A retrospective study at the National Eye Institute, Bethesda, Md., from 1982 to 1992. Chan CC, et al. **Arch Ophthalmol** 1995 May; 113(5):597–600

OPHTHALMOLOGY

Molecular genetics. An increasingly important tool for ophthalmology [editorial; comment] Albert DM. **Arch Ophthalmol** 1995 May;113(5):565. Comment on: Arch Ophthalmol 1994 May;113(5):671–5.

Denied training, physician heartened by support [letter] Ezekiel D. **Can Med Assoc J** 1995 Apr 15;152(8):1187

Ophthalmology. Levin LA. **JAMA** 1995 Jun 7; 273(21):1703–5

OPHTHALMOPLEGIA

Neoplastic meningitis presenting with ophthalmoplegia, ataxia, and areflexia (Miller-Fisher syndrome) [letter] Guarino M, et al. **Arch Neurol** 1995 May;52(5):443–4

Balint's syndrome [letter] Moulignier A, et al. **Neurology** 1995 May;45(5):1030–1

OPHTHALMOSCOPY

Reproducibility of retinal nerve fiber layer evaluation by dynamic scanning laser ophthalmoscopy [letter] Rohrschneider K, et al. **Am J Ophthalmol** 1995 May; 119(5):666–7

Scanning laser polarimetry to measure the nerve fiber layer of normal and glaucomatous eyes. Weinreb RN, et al. **Am J Ophthalmol** 1995 May;119(5):627–36

Observing the posterior vitreous by means of the scanning laser ophthalmoscope [letter] Kakehashi A, et al. **Arch Ophthalmol** 1995 May;113(5):558–60

OPIOID PEPTIDES

Endogenous opioid peptides control the amplitude and shape of gonadotropin-releasing hormone pulses in the ewe. Goodman RL, et al. **Endocrinology** 1995 Jun;136(6):2412–20

The pruritus of cholestasis: potential pathogenic and therapeutic implications of opioids. Bergasa NV, et al. **Gastroenterology** 1995 May;108(5):1582–8 (19 ref.)

OPPORTUNISTIC INFECTIONS

Rhodococcus equi—an increasingly recognized opportunistic pathogen. Report of 12 cases and review of 65 cases in the literature. Scott MA, et al. **Am J Clin Pathol** 1995 May; 103(5):649–55

Skin rash in a renal transplant recipient. Houston S, et al. **Hosp Pract (Off Ed)** 1995 May 15;30(5):89–90

Immunological factors and risk of infection in plateau phase myeloma. Hargreaves RM, et al. **J Clin Pathol** 1995 Mar; 48(3):260–6

Use of the Pastorex aspergillus antigen latex agglutination test for the diagnosis of invasive aspergillosis. Hopwood V, et al. **J Clin Pathol** 1995 Mar;48(3):210–3

Iron metabolism and fungal infections in patients with haematological malignancies. Iglesias-Osma C, et al. **J Clin Pathol** 1995 Mar;48(3):223–5

OPSONINS

Increased opsonization of a prtH-defective mutant of Porphyromonas gingivalis W83 is caused by reduced degradation of complement-derived opsonins. Schenkein HA, et al. **J Immunol** 1995 May 15;154(10):5331–7

OPTIC ATROPHY, HEREDITARY

The clinical features of Leber's hereditary optic neuropathy defined by the presence of a pathogenic mitochondrial DNA mutation. Riordan-Eva P, et al. **Brain** 1995 Apr;118 (Pt 2):319–37

OPTIC CHIASM

Recurrent chiasmatic-hypothalamic glioma treated with oral etoposide. Chamberlain MC. **Arch Neurol** 1995 May; 52(5):509–13

OPTIC DISK

Atypical retinochoroidal coloboma in patients with dysplastic optic discs and transsphenoidal encephalocele. Brodsky MC, et al. **Arch Ophthalmol** 1995 May;113(5):624–8

OPTIC NERVE

Scanning laser polarimetry to measure the nerve fiber layer of normal and glaucomatous eyes. Weinreb RN, et al. **Am J Ophthalmol** 1995 May;119(5):627–36

Quantification of nerve fiber layer thickness in normal and glaucomatous eyes using optical coherence tomography. Schuman JS, et al. **Arch Ophthalmol** 1995 May; 113(5):586–96

OPTIC NERVE DISEASES

Sarcoidosis involving the optic nerve and hypothalamus. Westlake, et al. **Arch Ophthalmol** 1995 May;113(5):669–70

OPTICS

The use of a contrast-detail test object in the optimization of optical density in mammography. Robson KJ, et al. **Br J Radiol** 1995 Mar;68(807):277–82

ORBIT

Who should have hydroxyapatite orbital implants? [editorial] Goldberg RA. **Arch Ophthalmol** 1995 May;113(5):566–7

Indocyanine green fundus angiography of retrobulbar vasculature. Mutoh T, et al. **Arch Ophthalmol** 1995 May; 113(5):631–3

The treatment of "malignant" exorbitism with an extended supraorbital advancement. Havlik RJ, et al. **Plast Reconstr Surg** 1995 May;95(6):1094–7

ORBITAL NEOPLASMS

Metastatic basal cell carcinoma of the eyelid. Report of a case. Davies R, et al. **Arch Ophthalmol** 1995 May; 113(5):634–7

ORGAN PRESERVATION

Cardiac storage with University of Wisconsin solution and a nucleoside-transport blocker. Fremes SE, et al. **Ann Thorac Surg** 1995 May;59(5):1127–33

Evidence for the detrimental role of proteolysis during liver preservation in humans [see comments] Calmus Y, et al. **Gastroenterology** 1995 May;108(5):1510–6. Comment in: Gastroenterology 1995 May;108(5):1594–6.

Is proteolysis a critical mechanism of hepatic preservation injury? [editorial; comment] Gores GJ, et al. **Gastroenterology** 1995 May;108(5):1594–6. Comment on: Gastroenterology 1995 May;108(5):1510–6.

ORGAN PROCUREMENT

Living-donor liver transplantation at UCLA. Jurim O, et al. **Am J Surg** 1995 May;169(5):529–32

Dutch are split over donor consent [news] Sheldon T. **BMJ** 1995 Apr 29;310(6987):1089

Medical examiners, coroners, and organ recovery in the United States [letter] Chinnock RE, et al. **JAMA** 1995 May 24–31;273(20):1578

Medical examiners, coroners, and organ recovery in the United States [letter] Hanzlick R. **JAMA** 1995 May 24–31; 273(20):1578; discussion 1579

Medical examiners, coroners, and organ recovery in the United States [letter] Hegert TF. **JAMA** 1995 May 24–31; 273(20):1578–9

ORGAN TRANSPLANTATION

Herpesvirus-like DNA sequences in non-Kaposi's sarcoma skin lesions of transplant patients. Rady PL, et al. **Lancet** 1995 May 27;345(8961):1339–40

Milestones and future trends in solid organ transplantation. Federle MP. **Radiol Clin North Am** 1995 May;33(3):417–34

Radionuclide imaging in organ transplantation. Shah AN. **Radiol Clin North Am** 1995 May;33(3):473–96 (136 ref.)

ORGANIC MENTAL DISORDERS, SUBSTANCE-INDUCED

Fluoroquinolone-induced depression [letter] Feinberg SS. **Am J Psychiatry** 1995 Jun;152(6):954–5

ORGANIZATIONAL AFFILIATION

Think before you link. Abendshien J. **Hosp Health Netw** 1995 May 20;69(10):58

ORGANIZATIONAL CULTURE

Handling the conflicting cultures in the NHS. Drife J, et al. **BMJ** 1995 Apr 22;310(6986):1054–6

The soul of a corporation [interview by Sue McKibbin] George B. **Hosp Health Netw** 1995 May 20;69(10):20–2, 24

ORGANIZATIONAL INNOVATION

The battle against burnout. Nordhaus-Bike AM. **Hosp Health Netw** 1995 May 20;69(10):36, 38, 40

ORGANOMETALLIC COMPOUNDS

Case report: inflammatory abdominal aortic aneurysm—dynamic Gd-DTPA enhanced magnetic resonance imaging features. Hayashi H, et al. **Br J Radiol** 1995 Mar;68(807):321–3

Dual contrast magnetic resonance imaging with combined use of positive and negative contrast agent in human hepatocellular carcinoma. Suto Y, et al. **Br J Radiol** 1995 Feb;68(806):116–20

The influence of bismuth subgallate and adrenaline paste upon operating time and operative blood loss in tonsillectomy. Callanan V, et al. **J Laryngol Otol** 1995 Mar; 109(3):206–8

Bismuth subgallate—its role in tonsillectomy. Fenton JE, et al. **J Laryngol Otol** 1995 Mar;109(3):203–5

Phase I clinical evaluation of Gd-EOB-DTPA as a hepatobiliary MR contrast agent: safety, pharmacokinetics, and MR imaging. Hamm B, et al. **Radiology** 1995 Jun; 195(3):785–92

ORGANOPHOSPHORUS COMPOUNDS

Long-term therapy for herpes retinitis in an animal model with high-concentrated liposome-encapsulated HPMPC. Besen G, et al. **Arch Ophthalmol** 1995 May;113(5):661–8

Treatment of nerve gas poisoning. **Med Lett Drugs Ther** 1995 May 12;37(948):43–4

OROANTRAL FISTULA

Closure of palatal fistulas using a dermis-fat graft. Vandeput JJ, et al. **Plast Reconstr Surg** 1995 May;95(6):1105–7

OROPHARYNGEAL NEOPLASMS

The importance of correct stage grouping in oncology. Results of a nationwide study of oropharyngeal carcinoma in The Netherlands. Hart AA, et al. **Cancer** 1995 Jun 1; 75(11):2656–62

ORTHOMYXOVIRIDAE INFECTIONS

Recruitment and proliferation of CD8+ T cells in respiratory virus infections. Tripp RA, et al. **J Immunol** 1995 Jun 1; 154(11):6013–21

ORTHOMYXOVIRUS TYPE A, HUMAN

From the Centers for Disease Control and Prevention. Update: influenza activity—United States and worldwide, 1994–95 season, and composition of the 1995–96 influenza vaccine. **JAMA** 1995 May 24–31;273(20):1565–6

ORTHOMYXOVIRUSES TYPE B

From the Centers for Disease Control and Prevention. Update: influenza activity—United States and worldwide, 1994–95 season, and composition of the 1995–96 influenza vaccine. **JAMA** 1995 May 24–31;273(20):1565–6

ORTHOPEDICS

Range-of-motion measurements. Lea RD, et al. **J Bone Joint Surg Am** 1995 May;77(5):784–98 (172 ref.)

Orthopaedic proceedings, 1994. Abstracts. **J Bone Joint Surg Br** 1995;77 Suppl 1:1–126

A fluoroscopy credentialling programme for orthopaedic surgeons. Lewall DB, et al. **J Bone Joint Surg Br** 1995 May;77(3):442–4

OSSEOINTEGRATION

The use of demineralized bone powder in an onlay graft model. Concannon MJ, et al. **Plast Reconstr Surg** 1995 May; 95(6):1085–91

OSSIFICATION, HETEROTOPIC

Heterotopic ossification induced by hypoxia in a retrosternal gastric tube following transhiatal oesophagectomy. Buscher HC, et al. **J Clin Pathol** 1995 Feb;48(2):177–8

Permanent heterotopic ossification at the injection site after diphtheria-tetanus-pertussis immunizations in children who have fibrodysplasia ossificans progressiva. Lanchoney TF, et al. **J Pediatr** 1995 May;126(5 Pt 1):762–4

Congenital ossification of the stapedius tendon: diagnosis with CT. Kurosaki Y, et al. **Radiology** 1995 Jun; 195(3):711–4

OSTEITIS

Monocyte chemoattractant protein-1 expression and monocyte recruitment in osseous inflammation in the mouse. Rahimi P, et al. **Endocrinology** 1995 Jun; 136(6):2752–9

OSTEOARTHRITIS

Toward pharmacologic modification of joint damage in osteoarthritis [editorial] Brandt KD. **Ann Intern Med** 1995 Jun 1;122(11):874–5

Dysregulation of the in vivo production of interleukin-1 receptor antagonist in patients with rheumatoid arthritis. Pathogenetic implications. Chikanza IC, et al. **Arthritis Rheum** 1995 May;38(5):642–8

Misoprostol coadministered with diclofenac for prevention

of gastroduodenal ulcers. A one-year study. Agrawal NM, et al. **Dig Dis Sci** 1995 May;40(5):1125–31

OSTEOARTHRITIS, HIP

Effect of preoperative autologous blood donation and intraoperative and postoperative blood recovery on homologous blood transfusion requirement in cementless total hip replacement operation. Huo MH, et al. **J Am Coll Surg** 1995 May;180(5):561–7

OSTEOBLASTS

The effects of bone morphogenetic protein-2, -4, and -6 on differentiation of rat osteoblast cells in vitro. Hughes FJ, et al. **Endocrinology** 1995 Jun;136(6):2671–7

OSTEOCHONDRODYSPLASIAS

Pathologic quiz case 2. Tracheobronchopathia osteochondroplastica (TO). Alvi A, et al. **Arch Otolaryngol Head Neck Surg** 1995 May;121(5):585, 587

OSTEOCLASTS

Homologous regulation of the calcitonin receptor in mouse osteoclast-like cells and human breast cancer T47D cells. Wada S, et al. **Endocrinology** 1995 Jun;136(6):2611–21

Complete degradation of type X collagen requires the combined action of interstitial collagenase and osteoclast-derived cathepsin-B. Sires UI, et al. **J Clin Invest** 1995 May;95(5):2089–95

Macrophage inflammatory protein-1 alpha and IL-8 stimulate the motility but suppress the resorption of isolated rat osteoclasts. Fuller K, et al. **J Immunol** 1995 Jun 1; 154(11):6065–72

OSTEOGENESIS

Cellular patterns of insulin-like growth factor system gene expression in murine chondrogenesis and osteogenesis. Wang E, et al. **Endocrinology** 1995 Jun;136(6):2741–51

OSTEOLYSIS

Cemented Charnley revision arthroplasty for severe femoral osteolysis. Raut VV, et al. **J Bone Joint Surg Br** 1995 May; 77(3):362–5

OSTEOMA

Parosteal osteoma of bones other than of the skull and face. Bertoni F, et al. **Cancer** 1995 May 15;75(10):2466–73

OSTEOMALACIA

Oncogenic osteomalacia: evidence for a humoral phosphaturic factor. Wilkins GE, et al. **J Clin Endocrinol Metab** 1995 May;80(5):1628–34

OSTEOMYELITIS

Dysregulation of the in vivo production of interleukin-1 receptor antagonist in patients with rheumatoid arthritis. Pathogenetic implications. Chikanza IC, et al. **Arthritis Rheum** 1995 May;38(5):642–8

Localised melioidotic osteomyelitis. Subhadrabandhu T, et al. **J Bone Joint Surg Br** 1995 May;77(3):445–9

Development and characterization of a new model of hematogenous osteomyelitis in the rat. Hienz SA, et al. **J Infect Dis** 1995 May;171(5):1230–6

OSTEOPETROSIS

Long-term treatment of osteopetrosis with recombinant human interferon gamma [see comments] Key LL Jr, et al. **N Engl J Med** 1995 Jun 15;332(24):1594–9. Comment in: N Engl J Med 1995 Jun 15;332(24):1639–40.

Chipping away at marble-bone disease [editorial; comment] Whyte MP. **N Engl J Med** 1995 Jun 15;332(24):1639–40. Comment on: N Engl J Med 1995 Jun 15;332(24):1594–9.

OSTEOPOROSIS

Risk of vertebral fractures in men: relationship to mineral density of the vertebral body. Resch A, et al. **AJR Am J Roentgenol** 1995 Jun;164(6):1447–50

ABC of rheumatology. Osteoporosis. Peel N, et al. **BMJ** 1995 Apr 15;310(6985):989–92 (0 ref.)

Transient regional osteoporosis of the hip [letter] Brown M. **Br J Rheumatol** 1995 Mar;34(3):296–7

Droloxifene, a new estrogen antagonist/agonist, prevents bone loss in ovariectomized rats. Ke HZ, et al. **Endocrinology** 1995 Jun;136(6):2435–41

Vertebral size in elderly women with osteoporosis. Mechanical implications and relationship to fractures. Gilsanz V, et al. **J Clin Invest** 1995 May;95(5):2332–7

Hormone-replacement therapy—breast versus heart versus bone [editorial; comment] Davidson NE. **N Engl J Med** 1995 Jun 15;332(24):1638–9. Comment on: N Engl J Med 1995 Jun 15;332(24):1589–93.

OSTEOPOROSIS, POSTMENOPAUSAL

Rates of bone loss in postmenopausal women randomly assigned to one of two dosages of vitamin D. Dawson-Hughes B, et al. **Am J Clin Nutr** 1995 May; 61(5):1140–5

Cyclical etidronate plus ergocalciferol prevents glucocorticoid-induced bone loss in postmenopausal women. Diamond T, et al. **Am J Med** 1995 May; 98(5):459–63

A double-blind, placebo-controlled, dose-finding trial of intermittent nasal salmon calcitonin for prevention of postmenopausal lumbar spine bone loss. Reginster JY, et al. **Am J Med** 1995 May;98(5):452–8

Histomorphometric classification of postmenopausal osteoporosis: implications for the management of osteoporosis. Rehman MT, et al. **J Clin Pathol** 1995 Mar; 48(3):229–35

Vitamin D receptor genotypes and bone mineral density [letter] Matsuyama T, et al. **Lancet** 1995 May 13; 345(8959):1238–9

OSTEOSARCOMA

Pulmonary nodules with a linear and beaded appearance: a nonspecific finding [letter] Kaste SC, et al. **Radiology** 1995 Jun;195(3):874–5

OSTEOTOMY

Progressive opening-wedge osteotomy for angular long-bone deformities in adolescents. de Pablos J, et al. **J Bone Joint Surg Br** 1995 May;77(3):387–91

Danger to the popliteal artery in high tibial osteotomy. Zaidi SH, et al. **J Bone Joint Surg Br** 1995 May;77(3):384–6

The treatment of "malignant" exorbitism with an extended supraorbital advancement. Havlik RJ, et al. **Plast Reconstr Surg** 1995 May;95(6):1094–7

OTITIS MEDIA

Bacteriologic failure of amoxicillin-clavulanate in treatment of acute otitis media caused by nontypeable Haemophilus influenzae. Patel JA, et al. **J Pediatr** 1995 May;126(5 Pt 1):799–806

Otitis media in children. Berman S. **N Engl J Med** 1995 Jun 8;332(23):1560–5 (53 ref.)

Otitis media reassessed. Up-to-date answers to some basic questions. Shapiro AM, et al. **Postgrad Med** 1995 May; 97(5):73–6, 79–82 (20 ref.)

OTITIS MEDIA WITH EFFUSION

Molecular analysis of bacterial pathogens in otitis media with effusion. Post JC, et al. **JAMA** 1995 May 24–31; 273(20):1598–604

OTOLARYNGOLOGY

Pediatric otolaryngology: past, present, and future [news] Bluestone CD. **Arch Otolaryngol Head Neck Surg** 1995 May;121(5):505–8

Personal fellowships in otolaryngology [editorial] Prinsley P. **J Laryngol Otol** 1995 Mar;109(3):179

Otolaryngology-head and neck surgery. Niparko JK, et al. **JAMA** 1995 Jun 7;273(21):1705–6

OUTCOME AND PROCESS ASSESSMENT (HEALTH CARE)

The pathologist-clinician interaction. A key to achieving desired patient outcomes [editorial] Hilborne LH. **Am J Clin Pathol** 1995 Apr;103(4 Suppl 1):S1–2

Process and outcome of care for acute myocardial infarction among Medicare beneficiaries in Connecticut: a quality improvement demonstration project. Meehan TP, et al. **Ann Intern Med** 1995 Jun 15;122(12):928–36

The National Veterans Administration Surgical Risk Study: risk adjustment for the comparative assessment of the quality of surgical care [see comments] Khuri SF, et al. **J Am Coll Surg** 1995 May;180(5):519–31. Comment in: J Am Coll Surg 1995 May;180(5):607–9.

The National Veterans Administration Surgical Risk Study: risk adjustment for the comparative assessment of the quality of surgical care [editorial; comment] Kreder HJ, et al. **J Am Coll Surg** 1995 May;180(5):607–9. Comment on: J Am Coll Surg 1995 May;180(5):519–31.

OUTCOME ASSESSMENT (HEALTH CARE)

Marriage of practice guidelines and outcomes research [editorial] Roberts RG. **Am Fam Physician** 1995 May 1; 51(6):1385–6

Comparison of outcome of cardiac rehabilitation in black women and white women. Cannistra LB, et al. **Am J Cardiol** 1995 May 1;75(14):890–3

Defining quality of perioperative care by statistical process control of adverse outcomes. Lagasse RS, et al. **Anesthesiology** 1995 May;82(5):1181–8

Effective physician-patient communication and health outcomes: a review. Stewart MA. **Can Med Assoc J** 1995 May 1;152(9):1423–33

Outcome of renal transplant recipients in the ICU. Sadaghdar H, et al. **Chest** 1995 May;107(5):1402–5

A subjective health indicator for follow-up. A randomised trial after treatment of displaced intracapsular hip fractures. Calder SJ, et al. **J Bone Joint Surg Br** 1995 May;77(3):494–6

OUTPATIENT CLINICS, HOSPITAL

The environment was right for Nova Scotia's new environmental health clinic. Robb N. **Can Med Assoc J** 1995 Apr 15;152(8):1292–5

OVARIAN DISEASES

Ultrasonographically guided transvaginal aspiration of tuboovarian abscesses and pyosalpinges: an optional treatment for acute pelvic inflammatory disease. Aboulghar MA, et al. **Am J Obstet Gynecol** 1995 May;172(5):1501–3

OVARIAN FAILURE, PREMATURE

Identification of the main gonadal autoantigens in patients with adrenal insufficiency and associated ovarian failure [see comments] Winqvist O, et al. **J Clin Endocrinol Metab** 1995 May;80(5):1717–23. Comment in: J Clin Endocrinol Metab 1995 May;80(5):1502–5.

OVARIAN HYPERSTIMULATION SYNDROME

Dyspnea, cough, and chest pain in a 35-year-old pregnant woman. Mukherjee D, et al. **Chest** 1995 May;107(5):1460–2

OVARIAN NEOPLASMS

Krukenberg's tumor of the ovary: MR imaging features. Ha HK, et al. **AJR Am J Roentgenol** 1995 Jun;164(6):1435–9

Intratumoral peak systolic velocity as a new possible predictor for detection of adnexal malignancy. Hata K, et al. **Am J Obstet Gynecol** 1995 May;172(5):1496–500

Three cases of extirpation of diseased ovaria. 1817 [classical article] McDowell E. **Am J Obstet Gynecol** 1995 May; 172(5):1632–3

Thrombopoietic effects and toxicity of interleukin-6 in patients with ovarian cancer before and after chemotherapy: a multicentric placebo-controlled, randomized phase Ib study. D'Hondt V, et al. **Blood** 1995 May 1;85(9):2347–53

The detection and localization of monocyte chemoattractant protein-1 (MCP-1) in human ovarian cancer. Negus RP, et al. **J Clin Invest** 1995 May;95(5):2391–6

OVARIECTOMY

Three cases of extirpation of diseased ovaria. 1817 [classical article] McDowell E. **Am J Obstet Gynecol** 1995 May; 172(5):1632–3

Ileus following gynecologic surgery: management with water-soluble hyperosmolar radiocontrast material. Finan MA, et al. **South Med J** 1995 May;88(5):539–42

OVARY

Sonographic diagnosis of paraovarian cysts: value of detecting a separate ipsilateral ovary. Kim JS, et al. **AJR Am J Roentgenol** 1995 Jun;164(6):1441–4

Inducible expression of cellular retinoic acid-binding protein II in rat ovary: gonadotropin regulation during luteal development. Bucco RA, et al. **Endocrinology** 1995 Jun; 136(6):2730–40

Midcycle levels of sex steroids are sufficient to recreate the follicle-stimulating hormone but not the luteinizing hormone midcycle surge: evidence for the contribution of other ovarian factors to the surge in normal women. Taylor AE, et al. **J Clin Endocrinol Metab** 1995 May;80(5):1541–7

OVULATION INDUCTION

Gonadotropin-releasing hormone antagonist versus agonist administration in women undergoing controlled ovarian hyperstimulation: cycle performance and in vitro steroidogenesis of granulosa-lutein cells. Minaretzis D, et al. **Am J Obstet Gynecol** 1995 May;172(5):1518–25

Dyspnea, cough, and chest pain in a 35-year-old pregnant woman. Mukherjee D, et al. **Chest** 1995 May;107(5):1460–2

Chronic naltrexone treatment induces desensitization of the luteinizing hormone pulse generator for opioid blockade in hyperprolactinemic patients. de Wit W, et al. **J Clin Endocrinol Metab** 1995 May;80(5):1739–42

OVUM

Clear cell adenocarcinoma associated with diethylstilbestrol: "overripeness ovopathy" as a risk or causal factor? [letter] Jongbloet PH, et al. **Am J Obstet Gynecol** 1995 May; 172(5):1651–2

OXIDES

Antimicrobial activity of silastic tympanostomy tubes

impregnated with silver oxide. A double-blind randomized multicenter trial. Chole RA, et al. **Arch Otolaryngol Head Neck Surg** 1995 May;121(5):562-5

OXIMETRY

Bronchiolitis. Isolated pulse oximetry readings are unreliable [letter] Waite I, et al. **BMJ** 1995 Apr 22;310(6986):1065

OXYGEN

Limitations of estimating metabolic equivalents in exercise assessment in patients with coronary artery disease. Milani RV, et al. **Am J Cardiol** 1995 May 1;75(14):940-2

Middle ear gas composition and middle ear aeration. Sadé J, et al. **Ann Otol Rhinol Laryngol** 1995 May;104(5):369-73

Pulmonary hypertension in infants with chronic lung disease: non-invasive evaluation and short term effect of oxygen treatment. Benatar A, et al. **Arch Dis Child Fetal Neonatal Ed** 1995 Jan;72(1):F14-9

Raised pulmonary artery pressure in very low birthweight infants requiring supplemental oxygen at 36 weeks after conception. Gill AB, et al. **Arch Dis Child Fetal Neonatal Ed** 1995 Jan;72(1):F20-2

Short communication: the addition of carbogen and nicotinamide to a palliative fractionation schedule for locally advanced breast cancer. Pigott K, et al. **Br J Radiol** 1995 Feb;68(806):215-8

Sleep and sleep-disordered breathing in commercial long-haul truck drivers. Stoohs RA, et al. **Chest** 1995 May; 107(5):1275-82

Oxygen supplementation restores theophylline clearance to normal in cirrhotic rats. Hickey PL, et al. **Gastroenterology** 1995 May;108(5):1504-9

Effect of the arterial oxygenation level on cardiac output, oxygen extraction, and oxygen consumption in low birth weight infants receiving mechanical ventilation. Schulze A, et al. **J Pediatr** 1995 May;126(5 Pt 1):777-84

Does counterperfusion supersaturation cause gas cysts in pneumatosis cystoides coli, and can breathing heliox reduce them? Florin TH, et al. **Lancet** 1995 May 13; 345(8959):1220-2

Potential dangers of oxygen supplementation during facial surgery. Greco RJ, et al. **Plast Reconstr Surg** 1995 May; 95(6):978-84

OXYGEN CONSUMPTION

Effects of cyclosporine A on skeletal muscle mitochondrial respiration and endurance time in rats. Mercier JG, et al. **Am J Respir Crit Care Med** 1995 May;151(5):1532-6

Metabolic gas exchange during different surgical procedures. Lind L. **Anaesthesia** 1995 Apr;50(4):304-7

Failure in measuring gas exchange in the ICU. Bracco D, et al. **Chest** 1995 May;107(5):1406-10

Critical tissue oxygen tension defines tissue oxygen debt in the isolated hindlimb of the pig during progressive ischemia. Hofer SO, et al. **Crit Care Med** 1995 May; 23(5):931-8

Relation of myocardial oxygen consumption and function to high energy phosphate utilization during graded hypoxia and reoxygenation in sheep in vivo. Portman MA, et al. **J Clin Invest** 1995 May;95(5):2134-42

Effect of the arterial oxygenation level on cardiac output, oxygen extraction, and oxygen consumption in low birth weight infants receiving mechanical ventilation. Schulze A, et al. **J Pediatr** 1995 May;126(5 Pt 1):777-84

The effects of cyanosis on myocardial blood flow, oxygen utilization, and lactate production in dogs. Pridjian AK, et al. **J Thorac Cardiovasc Surg** 1995 May;109(5):849-53

OXYGEN INHALATION THERAPY

Effects of captopril and oxygen on sleep apnoea in patients with mild to moderate congestive cardiac failure. Walsh JT, et al. **Br Heart J** 1995 Mar;73(3):237-41

Chest radiograph appearance at 24 h of age--prediction of chronic oxygen dependency. Giffin F, et al. **Br J Radiol** 1995 Mar;68(807):248-51

Prognostic factors in COPD patients receiving long-term oxygen therapy. Importance of pulmonary artery pressure. Oswald-Mammosser M, et al. **Chest** 1995 May; 107(5):1193-8

OXYMETAZOLINE

Treatment for snoring. Combined weight loss, sleeping on side, and nasal spray. Braver HM, et al. **Chest** 1995 May; 107(5):1283-8

OXYTOCIN

Endothelin-1 potentiates the in vitro contractile response of pregnant human myometrium to oxytocin. Valenzuela GJ, et al. **Am J Obstet Gynecol** 1995 May;172(5):1573-6

OZONE

Restrictive lung disease in rats exposed chronically to an urban profile of ozone. Costa DL, et al. **Am J Respir Crit Care Med** 1995 May;151(5):1512-8

Ozone exposure has both a priming effect on allergen-induced responses and an intrinsic inflammatory action in the nasal airways of perennially allergic asthmatics. Peden DB, et al. **Am J Respir Crit Care Med** 1995 May;151(5):1336-45

From the Centers for Disease Control and Prevention. Children at risk from ozone air pollution--United States, 1991-1993. **JAMA** 1995 May 17;273(19):1484-5

P-GLYCOPROTEIN

Modulation of P-glycoprotein activity by estramustine is limited by binding to plasma proteins. Smith CD, et al. **Cancer** 1995 May 15;75(10):2597-604

Generation of a drug resistance profile by quantitation of mdr-1/P-glycoprotein in the cell lines of the National Cancer Institute Anticancer Drug Screen. Alvarez M, et al. **J Clin Invest** 1995 May;95(5):2205-14

PACEMAKER, ARTIFICIAL

Effects of sotalol on the function of implanted pacemakers. Pool PE, et al. **Am Heart J** 1995 May;129(5):1045-6

Postpericardiotomy syndrome after pacemaker implantation [letter] Terada Y, et al. **Ann Thorac Surg** 1995 May; 59(5):1272-3

PAIN

Localization of specific joint causing hindfoot pain: value of injecting local anesthetics into individual joints during arthrography. Mitchell MJ, et al. **AJR Am J Roentgenol** 1995 Jun;164(6):1473-6

Shoulder pain: a diagnostic dilemma. Glockner SM. **Am Fam Physician** 1995 May 15;51(7):1677-87, 1690-2

The effect of maternal obesity on labour and labour pain. Ranta P, et al. **Anaesthesia** 1995 Apr;50(4):322-6

Pain in the neck, shoulder, and arm. Long acting steroid injections are safe and effective if given correctly [letter] DeSilva M. **BMJ** 1995 Apr 29;310(6987):1139

Multicentre study of cancer pain and its treatment in France. Larue F, et al. **BMJ** 1995 Apr 22;310(6986):1034-7

Pain in the neck, shoulder, and arm. Terminology used is unhelpful [letter] Symonds G. **BMJ** 1995 Apr 29; 310(6987):1139; discussion 1139

Diffusion of standards of care for cancer pain. Hagen N, et al. **Can Med Assoc J** 1995 Apr 15;152(8):1205-9

Hereditary proctalgia fugax and constipation: report of a second family. Celik AF, et al. **Gut** 1995 Apr;36(4):581-4

Neoplasm as a cause of shoulder pain. Kaempffe FA. **J Fam Pract** 1995 May;40(5):480-5

The symptomatic accessory tarsal navicular bone: assessment with MR imaging. Miller TT, et al. **Radiology** 1995 Jun; 195(3):849-53

Acute epidural hematoma of the cervical spine: an unusual cause of neck pain. Lobitz B, et al. **South Med J** 1995 May; 88(5):580-2

PAIN, INTRACTABLE

Euthanasia [letter] van Dasselaar NT, et al. **Lancet** 1995 May 13;345(8959):1240

PAIN, POSTOPERATIVE

Complementary modalities/Part 2. Relaxation techniques for surgical patients. Good M. **Am J Nurs** 1995 May; 95(5):38-42; quiz 43

Postoperative analgesia with transdermal fentanyl following lower abdominal surgery. Broome IJ, et al. **Anaesthesia** 1995 Apr;50(4):300-3

Analgesia after caesarean section. The use of rectal diclofenac as an adjunct to spinal morphine. Dennis AR, et al. **Anaesthesia** 1995 Apr;50(4):297-9

1988: Continuous intercostal nerve block for pain relief after thoracotomy. Updated in 1995. Sabanathan S, et al. **Ann Thorac Surg** 1995 May;59(5):1261-3

Patient-controlled analgesia compared with intramuscular injection of analgesics for the management of pain after an orthopaedic procedure. Colwell CW Jr, et al. **J Bone Joint Surg Am** 1995 May;77(5):726-33

Post-operative morbidity in electrodissection tonsillectomy. Tay HL. **J Laryngol Otol** 1995 Mar;109(3):209-11

PALATE

Upper airway obstruction in Sturge-Weber and Klippel-Trenaunay-Weber syndromes. Reich DS, et al. **Ann Otol Rhinol Laryngol** 1995 May;104(5):364-8

Can obstructive sleep apnoea be a complication of uvulopalatopharyngoplasty? Finkelstein Y, et al. **J Laryngol Otol** 1995 Mar;109(3):212-7

PALATE, SOFT

Carcinoma ex pleomorphic adenoma of the soft palate. Yoshihara T, et al. **J Laryngol Otol** 1995 Mar;109(3):240-3

Comparison of the Furlow double-opposing Z-palatoplasty with the Wardill-Kilner procedure for isolated clefts of the soft palate. Brothers DB, et al. **Plast Reconstr Surg** 1995 May;95(6):969-77

PALLIATIVE TREATMENT

Laparoscopic gastroenterostomy for duodenal obstruction. Nagy A, et al. **Am J Surg** 1995 May;169(5):539-42

Dying for palliative care [letter] Charlton R. **BMJ** 1995 Apr 15;310(6985):1007

Short communication: the addition of carbogen and nicotinamide to a palliative fractionation schedule for locally advanced breast cancer. Pigott K, et al. **Br J Radiol** 1995 Feb;68(806):215-8

BC network to improve palliative care [letter] McKenzie MR. **Can Med Assoc J** 1995 May 1;152(9):1378

Esophageal carcinoma: initial results of palliative treatment with covered self-expanding endoprostheses. Watkinson AF, et al. **Radiology** 1995 Jun;195(3):821-7

Palliative operations for patients with unresectable endocrine neoplasia. Zogakis TG, et al. **Surg Clin North Am** 1995 Jun;75(3):525-38 (31 ref.)

PALMITIC ACIDS

Feeding premature newborn infants palmitic acid in amounts and stereoisomeric position similar to that of human milk: effects on fat and mineral balance. Carnielli VP, et al. **Am J Clin Nutr** 1995 May;61(5):1037-42

PALPATION

Assessment of intraocular pressure by palpation. Baum J, et al. **Am J Ophthalmol** 1995 May;119(5):650-1

Use of the "triple test" for palpable breast lesions yields high diagnostic accuracy and cost savings. Vetto J, et al. **Am J Surg** 1995 May;169(5):519-22

PANCREAS

Pancreatic polypeptide microinjection into the dorsal motor nucleus inhibits pancreatic secretion in rats. Okumura T, et al. **Gastroenterology** 1995 May;108(5):1517-25

Luminal endocytosis and intracellular targeting by acinar cells during early biliary pancreatitis in the opossum. Lerch MM, et al. **J Clin Invest** 1995 May;95(5):2222-31

Conversion of amylase-secreting rat pancreatic AR42J cells to neuronlike cells by activin A. Ohnishi H, et al. **J Clin Invest** 1995 May;95(5):2304-14

Effect of ileo-jejunal transposition on the growth of the GI tract and pancreas in young and aged rats. Tsuchiya T, et al. **J Gerontol A Biol Sci Med Sci** 1995 May; 50(3):M155-61

Pathogenesis of virus-induced diabetes in mice. See DM, et al. **J Infect Dis** 1995 May;171(5):1131-8

Ethanol-induced alterations in messenger RNA levels correlate with glandular content of pancreatic enzymes. Apte MV, et al. **J Lab Clin Med** 1995 May;125(5):634-40

PANCREAS TRANSPLANTATION

Imaging of pancreas transplants. Pozniak MA, et al. **Radiol Clin North Am** 1995 May;33(3):581-94 (25 ref.)

PANCREATIC DUCTS

Case report: annular pancreas divisum--a report of two cases and review of the literature. England RE, et al. **Br J Radiol** 1995 Mar;68(807):324-8 (31 ref.)

PANCREATIC HORMONES

Analysis of the chromogranin A post-translational cleavage product pancreastatin and the prohormone convertases PC2 and PC3 in normal and neoplastic human pituitaries. Lloyd RV, et al. **Am J Pathol** 1995 May;146(5):1188-98

Circulating pancreastatin is a marker for the enterochromaffin-like cells of the rat stomach. Håkanson R, et al. **Gastroenterology** 1995 May;108(5):1445-52

PANCREATIC INSUFFICIENCY

Spot urine pancreolauryl test for use in infancy. Green MR, et al. **Arch Dis Child** 1995 Mar;72(3):233-4

PANCREATIC JUICE

Quantification of human lithostathine by high performance liquid chromatography. Bernard JP, et al. **Gut** 1995 Apr; 36(4):630-6

Purification and assay of secretory lithostathine in human pancreatic juice by fast protein liquid chromatography. Mariani A, et al. **Gut** 1995 Apr;36(4):622-9

PANCREATIC NEOPLASMS

The role of angiogenesis in the tumor growth of Syrian hamster pancreatic cancer cell line HPD-NR. Egawa S, et al. **Gastroenterology** 1995 May;108(5):1526-33

Molecular markers for diagnostic cytology of neoplasms in the head region of the pancreas: mutation of K-ras and overexpression of the p53 protein product. van Es JM, et al. **J Clin Pathol** 1995 Mar;48(3):218-22

Diabetes mellitus as a risk factor for pancreatic cancer. A meta-analysis. Everhart J, et al. **JAMA** 1995 May 24-31; 273(20):1605-9

Late pancreatic metastasis from renal cell carcinoma diagnosed by endoscopic ultrasonography. Dousset B, et al. **Surgery** 1995 May;117(5):591-4

PANCREATIC POLYPEPTIDE

Pancreatic polypeptide microinjection into the dorsal motor nucleus inhibits pancreatic secretion in rats. Okumura T, et al. **Gastroenterology** 1995 May;108(5):1517–25

PANCREATICODUODENECTOMY

Restoration of continuity following pancreaticoduodenectomy. Madiba TE, et al. **Br J Surg** 1995 Feb;82(2):158–65 (50 ref.)

PANCREATITIS

Timing of laparoscopic surgery in gallstone pancreatitis. Tang E, et al. **Arch Surg** 1995 May;130(5):496–9; discussion 499–500

Serum tumour necrosis factor compared with C-reactive protein in the early assessment of severity of acute pancreatitis. Paajanen H, et al. **Br J Surg** 1995 Feb; 82(2):271–3

Interleukin-1 receptor antagonist modifies the changes in vital organs induced by acute necrotizing pancreatitis in a rat experimental model. Tanaka N, et al. **Crit Care Med** 1995 May;23(5):901–8

Quantification of human lithostathine by high performance liquid chromatography. Bernard JP, et al. **Gut** 1995 Apr; 36(4):630–6

Purification and assay of secretory lithostathine in human pancreatic juice by fast protein liquid chromatography. Mariani A, et al. **Gut** 1995 Apr;36(4):622–9

Luminal endocytosis and intracellular targeting by acinar cells during early biliary pancreatitis in the opossum. Lerch MM, et al. **J Clin Invest** 1995 May;95(5):2222–31

Pancreatitis and organic acidemias [letter] Fiumara A, et al. **J Pediatr** 1995 May;126(5 Pt 1):852

Chronic pancreatitis. Steer ML, et al. **N Engl J Med** 1995 Jun 1;332(22):1482–90 (108 ref.)

PANCREATOPEPTIDASE

Plasma elastase levels and the development of the adult respiratory distress syndrome. Donnelly SC, et al. **Am J Respir Crit Care Med** 1995 May;151(5):1428–33

Measurements of plasma elastase alpha 1-proteinase inhibitor complexes in patients receiving cancer chemotherapy with granulocyte colony-stimulating factor. Fujita J, et al. **Chest** 1995 May;107(5):1350–4

PANCYTOPENIA

Murine Hertwig's anemia: premature death after normal bone marrow transplantation is radiation dose-dependent. Barker JE. **Blood** 1995 May 1;85(9):2627–31

PANIC DISORDER

Depression and generalized anxiety symptoms in panic disorder. Implications for comorbidity. Ball SG, et al. **J Nerv Ment Dis** 1995 May;183(5):304–8

An empirical study of defense mechanisms in panic disorder. Busch FN, et al. **J Nerv Ment Dis** 1995 May;183(5):299–303

The relation between panic disorder onset and homelessness in a clinic population. Townsend MH, et al. **J Nerv Ment Dis** 1995 May;183(5):340–1

PANUVEITIS

Uveitis associated with post-transfusional human T-lymphotropic virus type 1 [letter] Brézin AP, et al. **Lancet** 1995 May 13;345(8959):1246–7

PAPILLEDEMA

Optic disk swelling and abducens palsies associated with OKT3. Strominger MB, et al. **Am J Ophthalmol** 1995 May; 119(5):664–5

PAPILLOMA

Laryngeal papillomatosis with subsequent development of papillomata in the paranasal sinuses—is it seeding by intubation? Colquhoun-Flannery W, et al. **J Laryngol Otol** 1995 Mar;109(3):238–9

PAPILLOMAVIRUS, HUMAN

Priorities for vaginal microbicide research [letter] Sokal DC, et al. **Am J Public Health** 1995 May;85(5):737–8

Human papillomavirus and esophageal squamous cell carcinoma [letter] Benamouzig R, et al. **Gastroenterology** 1995 May;108(5):1605; discussion 1606

Human papillomavirus and esophageal squamous cell carcinoma [letter] Togawa Z, et al. **Gastroenterology** 1995 May;108(5):1605–6

Human CTL epitopes encoded by human papillomavirus type 16 E6 and E7 identified through in vivo and in vitro immunogenicity studies of HLA-A*0201-binding peptides. Ressing ME, et al. **J Immunol** 1995 Jun 1;154(11):5934–43

Development of human papillomavirus type 16 associated squamous cell carcinoma of the scrotum in a patient with Darier's disease treated with systemic isotretinoin. Orihuela E, et al. **J Urol** 1995 Jun;153(6):1940–3

PAPOVAVIRIDAE INFECTIONS

Development of human papillomavirus type 16 associated squamous cell carcinoma of the scrotum in a patient with Darier's disease treated with systemic isotretinoin. Orihuela E, et al. **J Urol** 1995 Jun;153(6):1940–3

PARAGANGLIOMA

Immunohistochemical markers in the diagnosis of neuroendocrine neoplasms of the head and neck. Milroy CM, et al. **Ann Otol Rhinol Laryngol** 1995 May; 104(5):413–8 (32 ref.)

PARAINFLUENZA

Recruitment and proliferation of CD8+ T cells in respiratory virus infections. Tripp RA, et al. **J Immunol** 1995 Jun 1; 154(11):6013–21

PARAINFLUENZA VIRUS TYPE 1

Recruitment and proliferation of CD8+ T cells in respiratory virus infections. Tripp RA, et al. **J Immunol** 1995 Jun 1; 154(11):6013–21

PARAINFLUENZA VIRUS TYPE 3

A live attenuated bovine parainfluenza virus type 3 vaccine is safe, infectious, immunogenic, and phenotypically stable in infants and children. Karron RA, et al. **J Infect Dis** 1995 May;171(5):1107–14

PARALYSIS

Optic disk swelling and abducens palsies associated with OKT3. Strominger MB, et al. **Am J Ophthalmol** 1995 May; 119(5):664–5

Changes in acetylcholine receptor number in muscle from critically ill patients receiving muscle relaxants: an investigation of the molecular mechanism of prolonged paralysis. Dodson BA, et al. **Crit Care Med** 1995 May; 23(5):815–21

Selective posterior rhizotomy and soft-tissue procedures for the treatment of cerebral diplegia. Marty GR, et al. **J Bone Joint Surg Am** 1995 May;77(5):713–8

PARANASAL SINUS NEOPLASMS

Laryngeal papillomatosis with subsequent development of papillomata in the paranasal sinuses—is it seeding by intubation? Colquhoun-Flannery W, et al. **J Laryngol Otol** 1995 Mar;109(3):238–9

PARANASAL SINUSES

Sinus and facial growth after pediatric endoscopic sinus surgery. Mair EA, et al. **Arch Otolaryngol Head Neck Surg** 1995 May;121(5):547–52

PARANEOPLASTIC SYNDROMES

Trousseau's syndrome with nonbacterial thrombotic endocarditis: pathogenic role of antiphospholipid syndrome. Bessis D, et al. **Am J Med** 1995 May;98(5):511–3

Calcium-channel antibodies in the Lambert-Eaton syndrome and other paraneoplastic syndromes. Lennon VA, et al. **N Engl J Med** 1995 Jun 1;332(22):1467–74

Association of myasthenia gravis with extrathymic Hodgkin's lymphoma: complete resolution of myasthenic symptoms following antineoplastic therapy. Abrey LE. **Neurology** 1995 May;45(5):1019

PARAPLEGIA

Anterior spinal artery syndrome. Paraplegia following segmental ischaemic injury to the spinal cord after oesophagectomy. Djurberg H, et al. **Anaesthesia** 1995 Apr; 50(4):345–8

Electromyographic analysis of shoulder muscles of men with low-level paraplegia during a weight relief raise. Reyes ML, et al. **Arch Phys Med Rehabil** 1995 May;76(5):433–9

PARAPROTEINEMIAS

Long-term follow-up of patients with chronic inflammatory demyelinating polyradiculoneuropathy, without and with monoclonal gammopathy. Simmons Z, et al. **Brain** 1995 Apr;118 (Pt 2):359–68

PARAPSYCHOLOGY

The roots of meaningful coincidence [letter] Brugger P, et al. **Lancet** 1995 May 20;345(8960):1306–7

PARASITEMIA

Longitudinal survey of Loa loa filariasis in southern Cameroon: long-term stability and factors influencing individual microfilarial status. Garcia A, et al. **Am J Trop Med Hyg** 1995 Apr;52(4):370–5

PARASYMPATHOLYTICS

Histologic studies of intravesical oxybutynin in the rabbit. Landau EH, et al. **J Urol** 1995 Jun;153(6):2022–4

PARASYSTOLE

A different approach to the analysis of pure ventricular parasystole. Castellanos A, et al. **Chest** 1995 May; 107(5):1463–4

PARATHYROID DISEASES

Evaluation and management of radiation-induced thyroid and parathyroid abnormalities [letter] Vassilopoulou-Sellin R. **J Clin Endocrinol Metab** 1995 May;80(5):1753

PARATHYROID GLANDS

Monoclonality of parathyroid tumors in chronic renal failure and in primary parathyroid hyperplasia. Arnold A, et al. **J Clin Invest** 1995 May;95(5):2047–53

Localization studies in patients with hyperparathyroidism. Mitchell BK, et al. **Surg Clin North Am** 1995 Jun; 75(3):483–98 (55 ref.)

Effects of long-term lithium infusion on normal parathyroid tissue. Saxe A, et al. **Surgery** 1995 May;117(5):577–80

PARATHYROID HORMONES

Desensitization of vascular tissue to parathyroid hormone and parathyroid hormone-related protein. Nyby MD, et al. **Endocrinology** 1995 Jun;136(6):2497–504

PARATHYROID NEOPLASMS

Monoclonality of parathyroid tumors in chronic renal failure and in primary parathyroid hyperplasia. Arnold A, et al. **J Clin Invest** 1995 May;95(5):2047–53

PARATHYROIDECTOMY

Subtotal parathyroidectomy in dialysis-dependent and post-renal transplant patients. A 25-year single-center experience. Punch JD, et al. **Arch Surg** 1995 May; 130(5):538–42; discussion 542–3

Indications for parathyroidectomy and extent of treatment for patients with secondary hyperparathyroidism. Packman KS, et al. **Surg Clin North Am** 1995 Jun;75(3):465–82 (43 ref.)

PARENTERAL NUTRITION

Oxidation of parenteral lipid emulsion by ambient and phototherapy lights: potential toxicity of routine parenteral feeding [see comments] Neužil J, et al. **J Pediatr** 1995 May; 126(5 Pt 1):785–90. Comment in: J Photochem Photobiol B 1995 May;126(5 Pt 1):747–8.

PARENTERAL NUTRITION, HOME

An international perspective on artificial nutritional support in the community. Elia M. **Lancet** 1995 May 27; 345(8961):1345–9 (45 ref.)

PARENTERAL NUTRITION, TOTAL

Management of chylothorax after pulmonary resection. Haniuda M, et al. **J Am Coll Surg** 1995 May;180(5):537–40

PARENTING

"Doctor mom" [editorial] Collop NA. **Chest** 1995 May; 107(5):1185–6

PARENTS

Parents in the anaesthetic room? [letter] Seddon SJ. **Anaesthesia** 1995 Apr;50(4):368

CPR knowledge, self-efficacy, and anticipated anxiety as functions of infant/child CPR training. Schlessel JS, et al. **Ann Emerg Med** 1995 May;25(5):618–23

Clinical trials and neonatal intensive care [letter] Elbourne D, et al. **Arch Dis Child Fetal Neonatal Ed** 1995 Jan; 72(1):F79

How well they remember. The accuracy of parent reports. Pless CE, et al. **Arch Pediatr Adolesc Med** 1995 May; 149(5):553–8

PARESIS

Inclusion body myositis presenting with isolated erector spinae paresis. Hund E, et al. **Neurology** 1995 May; 45(5):993–4

PARESTHESIA

Propafenone-induced peripheral neuropathy. Galasso PJ, et al. **Mayo Clin Proc** 1995 May;70(5):469–72

PARIETAL LOBE

Cortical-basal ganglionic degeneration [letter] Okuda B, et al. **Neurology** 1995 May;45(5):1033–4

PARKINSON DISEASE

Motion imagery in Parkinson's disease. Schnider A, et al. **Brain** 1995 Apr;118 (Pt 2):485–93
The frontal N30 component of the median-derived SEP in patients with predominantly unilateral Parkinson's disease. Garcia PA, et al. **Neurology** 1995 May;45(5):989–92
Hormones and Parkinson's disease [letter] Giladi N, et al. **Neurology** 1995 May;45(5):1028–9
Apolipoprotein E4 in Parkinson's disease [letter] Korczyn AD. **Neurology** 1995 May;45(5):1025
Pharmacological and nonpharmacological interventions in the treatment of Parkinson's disease. Cutson TM, et al. **Phys Ther** 1995 May;75(5):363–73 (69 ref.)

PAROVARIAN CYST

Sonographic diagnosis of paraovarian cysts: value of detecting a separate ipsilateral ovary. Kim JS, et al. **AJR Am J Roentgenol** 1995 Jun;164(6):1441–4

PARVOVIRUS B19, HUMAN

Absence of parvovirus B19 infection in chronic fatigue syndrome. Ilaria RL Jr, et al. **Arthritis Rheum** 1995 May; 38(5):638–41
Parvovirus B19-induced red blood cell aplasia complicating iron-deficiency anemia. Tarantino MD, et al. **Clin Pediatr (Phila)** 1995 Feb;34(2):108–9
The incidence of human parvovirus B19 infection during pregnancy and its impact on perinatal outcome. Gratacós E, et al. **J Infect Dis** 1995 May;171(5):1360–3

PASTORAL CARE

Dealing with death: 'I want to see my son'. Miles A. **Am J Nurs** 1995 May;95(5):58–9

PATELLA

Fractures of the patella [letter] Schilz JL. **J Bone Joint Surg Am** 1995 May;77(5):808
Sodium phosphate crystals in chondromalacic patellar cartilage. Shahgaldi BF, et al. **J Bone Joint Surg Br** 1995 May;77(3):465–8

PATELLAR LIGAMENT

Fractures of the patella [letter] Schilz JL. **J Bone Joint Surg Am** 1995 May;77(5):808

PATERNAL BEHAVIOR

Forceps use: a gender issue? [letter] Tessier PC. **Can Med Assoc J** 1995 Apr 15;152(8):1188

PATHOLOGY

The importance of communication between the pathologist and the clinician in caring for patients receiving gynecologic treatment. Farias-Eisner R, et al. **Am J Clin Pathol** 1995 Apr;103(4 Suppl 1):S13–6
The pathologist-clinician interaction. A key to achieving desired patient outcomes [editorial] Hilborne LH. **Am J Clin Pathol** 1995 Apr;103(4 Suppl 1):S1–2
Clinicians and pathologists in the management of breast disease. An evolving relationship. Hoda SA, et al. **Am J Clin Pathol** 1995 Apr;103(4 Suppl 1):S17–20
Pathologist-gastroenterologist interaction. The changing role of the pathologist. Lewin DN, et al. **Am J Clin Pathol** 1995 Apr;103(4 Suppl 1):S9–12
Pathology and probability. Likelihood ratios and receiver operating characteristic curves in the interpretation of bronchial brush specimens [see comments] Raab SS, et al. **Am J Clin Pathol** 1995 May;103(5):588–93. Comment in: Am J Clin Pathol 1995 May;103(5):541–2.
Beyond sensitivity and specificity [editorial; comment] Rainer RO, et al. **Am J Clin Pathol** 1995 May;103(5):541–2. Comment on: Am J Clin Pathol 1995 May;103(5):589–93.
Communication between the pathologist and urologist. Focus on prostate cancer. Skinner EC, et al. **Am J Clin Pathol** 1995 Apr;103(4 Suppl 1):S21–3
Pathology and laboratory medicine. Reddick RL, et al. **JAMA** 1995 Jun 7;273(21):1707–8

PATHOLOGY, CLINICAL

Importance of communication between transfusion medicine specialists and clinicians. Gresens CJ, et al. **Am J Clin Pathol** 1995 Apr;103(4 Suppl 1):S3–8
Laboratory medicine training for clinical house officers. The role of clinical pathology [editorial; comment] Burke MD. **Arch Pathol Lab Med** 1995 May;119(5):399–400. Comment on: Arch Pathol Lab Med 1995 May;119(5):480–2.
Managing test demand by clinicians: computer assisted guidelines. Peters M. **J Clin Pathol** 1995 Feb;48(2):98–100

PATHOLOGY DEPARTMENT, HOSPITAL

The link between the Department of Pathology and Laboratory Medicine and medical administration. Managing the quality continuum. Chernof B, et al. **Am J Clin Pathol** 1995 Apr;103(4 Suppl 1):S24–9

PATIENT ACCEPTANCE OF HEALTH CARE

Return rates and outcomes from ethnicity-specific mental health programs in Los Angeles. Takeuchi DT, et al. **Am J Public Health** 1995 May;85(5):638–43
Patients' demands for prescriptions in primary care [editorial] Britten N. **BMJ** 1995 Apr 29;310(6987):1084–5

PATIENT ADMISSION

Age as a factor in critical care unit admissions. Nuckton TJ, et al. **Arch Intern Med** 1995 May 22;155(10):1087–92

PATIENT CARE PLANNING

Why some health policies don't make sense at the bedside. Asch DA, et al. **Ann Intern Med** 1995 Jun 1;122(11):846–50 (26 ref.)
The role of the clinical nurse specialist and the nurse manager in case management. Gibbs B, et al. **J Nurs Adm** 1995 May; 25(5):28–34
Users' guides to the medical literature. VII. How to use a clinical decision analysis. B. What are the results and will they help me in caring for my patients? Evidence Based Medicine Working Group. Richardson WS, et al. **JAMA** 1995 May 24–31;273(20):1610–3

PATIENT CARE TEAM

A prospective study of the performance of the trauma team leader. Sugrue M, et al. **J Trauma** 1995 Jan;38(1):79–82
Special series on pharmacology and physical therapy. **Phys Ther** 1995 May;75(5):341–443
Pharmacology and physical therapy [editorial] Rothstein JM. **Phys Ther** 1995 May;75(5):341

PATIENT-CENTERED CARE

Prepaid care. I remember profits ... barely. Lumsdon K. **Hosp Health Netw** 1995 May 5;69(9):59–60
Restructuring. Implications for nursing administration education. Johnston CL, et al. **J Nurs Adm** 1995 May; 25(5):12–3

PATIENT COMPLIANCE

Screening for breast cancer. Maximise compliance as well as radiological sensitivity [letter] Anderson TJ, et al. **BMJ** 1995 Apr 15;310(6985):1002–3
Multiple dose regimens. Impact on compliance. Tashkin DP. **Chest** 1995 May;107(5 Suppl):176S–182S (24 ref.)
Considerations in antimicrobial prescribing. Ma MY, et al. **Med Clin North Am** 1995 May;79(3):537–49 (29 ref.)

PATIENT DISCHARGE

Quality assessment of a discharge summary system. van Walraven C, et al. **Can Med Assoc J** 1995 May 1; 152(9):1437–42
Which PEF value is the best? [letter] Nannini LJ Jr. **Chest** 1995 May;107(5):1475–6

PATIENT EDUCATION

Effects of pulmonary rehabilitation on physiologic and psychosocial outcomes in patients with chronic obstructive pulmonary disease. Ries AL, et al. **Ann Intern Med** 1995 Jun 1;122(11):823–32
The arthritis knowledge questionnaire. A test for measuring patient knowledge of arthritis and its self-management. Edworthy SM, et al. **Arthritis Rheum** 1995 May; 38(5):590–600
Prenatal care key to breast-feeding [letter] Jacobs J. **Can Med Assoc J** 1995 Apr 15;152(8):1188–9
Readability of pediatric patient education materials. Current perspectives on an old problem. Klingbeil C, et al. **Clin Pediatr (Phila)** 1995 Feb;34(2):96–102

PATIENT READMISSION

Wandering patients in the Veterans Affairs system [letter] Engel AG, et al. **N Engl J Med** 1995 Jun 8;332(23):1583
Wandering patients in the Veterans Affairs system [letter] Howard MO, et al. **N Engl J Med** 1995 Jun 8; 332(23):1582–3
Wandering patients in the Veterans Affairs system [letter] Turner TA. **N Engl J Med** 1995 Jun 8;332(23):1583

PATIENT SATISFACTION

A patient's home (care) is his castle [news] **Hosp Health Netw** 1995 May 5;69(9):20
A qualitative study of the perceptions of dissatisfied Norplant users. Musham C, et al. **J Fam Pract** 1995 May;40(5):465–70

PATIENT SELECTION

Patient response and resource management: another view of clozapine treatment of schizophrenia. Carpenter WT Jr, et al. **Am J Psychiatry** 1995 Jun;152(6):827–32 (48 ref.)
Selection of study population in the development of rheumatic disease criteria: comment on the article by the American College of Rheumatology Diagnostic and Therapeutic Criteria Committee [letter] Silman AJ, et al. **Arthritis Rheum** 1995 May;38(5):722–3
Carotid endarterectomy. Should be offered to appropriately selected patients [letter] Humphrey P, et al. **BMJ** 1995 Apr 29;310(6987):1136
Carotid endarterectomy. Evidence is available for selected patients in selected units [letter] Wolfe JH. **BMJ** 1995 Apr 29;310(6987):1135–6
The breast cancer research scandal: addressing the issues [editorial] Weijer C. **Can Med Assoc J** 1995 Apr 15; 152(8):1195–7
Analysis of cystic fibrosis referrals for lung transplantation. Ciriaco P, et al. **Chest** 1995 May;107(5):1323–7
Why treat sore throat? [letter] Bett BJ. **Hosp Pract (Off Ed)** 1995 May 15;30(5):18
Selection of patients with adrenal incidentalomas for operation. Staren ED, et al. **Surg Clin North Am** 1995 Jun; 75(3):499–509 (24 ref.)

PATIENT SIMULATION

The effect of simulating on standardized patients. Woodward CA, et al. **Acad Med** 1995 May;70(5):418–20

PATIENT TRANSFER

Specialisation, centralised treatment, and patient care [editorial; comment] **Lancet** 1995 May 20;345(8960):1251–2 . Comment on: Lancet 1995 May 20;345(8960):1265–70.

PATIENTS

More pearls [letter] Ryan CW. **J Fam Pract** 1995 May; 40(5):432–3
More pearls [letter] Thompson EM. **J Fam Pract** 1995 May; 40(5):433

PEAK EXPIRATORY FLOW RATE

Which index of peak expiratory flow is most useful in the management of stable asthma? Reddel HK, et al. **Am J Respir Crit Care Med** 1995 May;151(5):1320–5
Which PEF value is the best? [letter] Nannini LJ Jr. **Chest** 1995 May;107(5):1475–6
Peak flow as a measure of airway dysfunction in swine confinement operators. Quinn TJ, et al. **Chest** 1995 May; 107(5):1303–8

PEDIATRICS

A formal mentoring program in a pediatric residency. Curtis JA, et al. **Acad Med** 1995 May;70(5):453–4
An assessment and teaching tool for interpersonal communication skills. Kosower E. **Acad Med** 1995 May; 70(5):452–3
Emergency department quality assurance/improvement practices for the pediatric patient. Gausche M, et al. **Ann Emerg Med** 1995 Jun;25(6):804–8
Paediatric care in the Czech Republic. Janda J. **Arch Dis Child** 1995 Mar;72(3):271–3
Pediatric otolaryngology: past, present, and future [news] Bluestone CD. **Arch Otolaryngol Head Neck Surg** 1995 May;121(5):505–8
Children and their diseases [letter] Roberts KB. **Arch Pediatr Adolesc Med** 1995 May;149(5):583
Readability of pediatric patient education materials. Current perspectives on an old problem. Klingbeil C, et al. **Clin Pediatr (Phila)** 1995 Feb;34(2):96–102
Pediatrics. Andrews JS, et al. **JAMA** 1995 Jun 7; 273(21):1708–10

PELVIC EXENTERATION

Continent urinary reservoir using sigmoid colon and appendix after pelvic exenteration for bulky leiomyosarcoma: a case report. Souma T, et al. **J Urol** 1995 Jun;153(6):1907–9

PELVIC NEOPLASMS

Infant with crying and fever [clinical conference] De Lorenzo RA, et al. **Ann Emerg Med** 1995 May; 25(5):699–705
Continent urinary reservoir using sigmoid colon and appendix after pelvic exenteration for bulky leiomyosarcoma: a case report. Souma T, et al. **J Urol** 1995 Jun;153(6):1907–9

PELVIS

Carbon dioxide absorption during laparoscopic pelvic operation. Wolf JS Jr, et al. **J Am Coll Surg** 1995 May; 180(5):555–60 (32 ref.)
Pathogenesis and prophylaxis of postoperative thromboembolic disease in urological pelvic surgery. Kibel AS, et al. **J Urol** 1995 Jun;153(6):1763–74 (164 ref.)
Blunt trauma: the pathophysiology of hemodynamic injury leading to erectile dysfunction [see comments] Munarriz RM, et al. **J Urol** 1995 Jun;153(6):1831–40. Comment in: J Urol 1995 Jun;153(6):1841–2.

PEMPHIGOID, BENIGN MUCOUS MEMBRANE

Localized cicatricial pemphigoid of the Brunsting-Perry type with transition into disseminated cicatricial pemphigoid. Report of a case proved by preembedding immunogold electron microscopy. Kurzhals G, et al. **Arch Dermatol** 1995 May;131(5):580-5

PENILE DISEASES

Fournier's gangrene in a patient with erectile dysfunction following use of a mechanical erection aid device. Theiss M, et al. **J Urol** 1995 Jun;153(6):1921-2

PENILE ERECTION

Potency-sparing radical retropubic prostatectomy: a simplified anatomical approach. Ruckle HC, et al. **J Urol** 1995 Jun;153(6):1875-7

PENILE INDURATION

Long-term followup of treatment of Peyronie's disease with plaque incision, carbon dioxide laser plaque ablation and placement of a deep dorsal vein patch graft. Kim ED, et al. **J Urol** 1995 Jun;153(6):1843-6

PENILE NEOPLASMS

Schwannoma of the penis. Mayersak JS, et al. **J Urol** 1995 Jun;153(6):1931-2

PENIS

Endothelin-1 as a putative modulator of erectile dysfunction: I. Characteristics of contraction of isolated corporal tissue strips. Christ GJ, et al. **J Urol** 1995 Jun;153(6):1998-2003

Reestablishment of male sexual function and appearance 23 years after alligator induced traumatic orchiectomy and penile lacerations. Katlowitz NM, et al. **J Urol** 1995 Jun; 153(6):1929-30

Laparoscopically assisted penile revascularization for vasculogenic impotence. Lund GO, et al. **J Urol** 1995 Jun; 153(6):1923-6

Blunt trauma: the pathophysiology of hemodynamic injury leading to erectile dysfunction [see comments] Munarriz RM, et al. **J Urol** 1995 Jun;153(6):1831-40. Comment in: J Urol 1995 Jun;153(6):1841-2.

Magnetic resonance imaging of penile rupture: aid to diagnosis. Rahmouni A, et al. **J Urol** 1995 Jun; 153(6):1927-8

Commentary on mechanisms for the regulation of penile smooth muscle contractility. Sáenz de Tejada I. **J Urol** 1995 Jun;153(6):1762

Replantation of testis and penis in a child [letter] Kangesu T, et al. **Lancet** 1995 May 27;345(8961):1368-9

Analysis of 136 cases of reconstructed penis using various methods. Cheng KX, et al. **Plast Reconstr Surg** 1995 May; 95(6):1070-80; discussion 1081-4

PENTOBARBITAL

The relation between cerebral metabolic rate and ischemic depolarization. A comparison of the effects of hypothermia, pentobarbital, and isoflurane. Nakashima K, et al. **Anesthesiology** 1995 May;82(5):1199-208

A comparison of the effects of hypothermia, pentobarbital, and isoflurane on cerebral energy stores at the time of ischemic depolarization. Verhaegen M, et al. **Anesthesiology** 1995 May;82(5):1209-15

PENTOXIFYLLINE

Pentoxifylline as a supportive agent in the treatment of cerebral malaria in children. Di Perri G, et al. **J Infect Dis** 1995 May;171(5):1317-22

PEPTIC ULCER

Misoprostol coadministered with diclofenac for prevention of gastroduodenal ulcers. A one-year study. Agrawal NM, et al. **Dig Dis Sci** 1995 May;40(5):1125-31

Prevention and treatment of nonsteroidal anti-inflammatory drug-induced gastropathy. Lee M. **South Med J** 1995 May; 88(5):507-13 (102 ref.)

PEPTIC ULCER HEMORRHAGE

Combination therapy using adrenaline and heater probe to reduce rebleeding in patients with peptic ulcer haemorrhage: a prospective randomized trial. Tekant Y, et al. **Br J Surg** 1995 Feb;82(2):223-6

PEPTIC ULCER PERFORATION

Perforated pyloroduodenal ulcers. Long-term results with omental patch closure and parietal cell vagotomy. Jordan PH Jr, et al. **Ann Surg** 1995 May;221(5):479-86; discussion 486-8

PEPTIDE FRAGMENTS

Altered glucose dependence of glucagon-like peptide I(7-36)-induced insulin secretion from the Zucker (fa/fa) rat pancreas. Jia X, et al. **Diabetes** 1995 May;44(5):495-500

Ileal release of glucagon-like peptide-1 (GLP-1). Association with inhibition of gastric acid secretion in humans. Layer P, et al. **Dig Dis Sci** 1995 May;40(5):1074-82

Peptide-mediated inactivation of recombinant and platelet plasminogen activator inhibitor-1 in vitro. Eitzman DT, et al. **J Clin Invest** 1995 May;95(5):2416-20

A synthetic tumor necrosis factor-alpha agonist peptide enhances human polymorphonuclear leukocyte-mediated killing of Plasmodium falciparum in vitro and suppresses Plasmodium chabaudi infection in mice. Kumaratilake LM, et al. **J Clin Invest** 1995 May;95(5):2315-23

A chemotactic S100 peptide enhances scavenger receptor and Mac-1 expression and cholesteryl ester accumulation in murine peritoneal macrophages in vivo. Lau W, et al. **J Clin Invest** 1995 May;95(5):1957-65

VDIPEN, a metalloproteinase-generated neoepitope, is induced and immunolocalized in articular cartilage during inflammatory arthritis. Singer II, et al. **J Clin Invest** 1995 May;95(5):2178-86

Peptide and protein antigens require distinct antigen-presenting cell subsets for the priming of CD4+ T cells. Constant S, et al. **J Immunol** 1995 May 15; 154(10):4915-23

PEPTIDE PEPTIDOHYDROLASES

Antiproteases modulate bronchial epithelial cell responses to endotoxin. Koyama S, et al. **Am J Pathol** 1995 May; 146(5):1207-19

Homozygous deletions of the p15 (MTS2) and p16 (CDKN2/MTS1) genes in adult T-cell leukemia. Hatta Y, et al. **Blood** 1995 May 15;85(10):2699-704

A protease-dependent TCR-induced death pathway in mature lymphocytes. Sarin A, et al. **J Immunol** 1995 Jun 1;154(11):5806-12

PEPTIDES

Secretion of gastrin-releasing peptide by retroperitoneal tumors. Sawin RS, et al. **Am J Surg** 1995 May;169(5):550-2

Neutrophils and monocytes express high levels of PU.1 (Spi-1) but not Spi-B. Chen HM, et al. **Blood** 1995 May 15;85(10):2918-28

The novel vasoactive hormone, adrenomedullin, inhibits water drinking in the rat. Murphy TC, et al. **Endocrinology** 1995 Jun;136(6):2459-63

Adrenomedullin in human brain, adrenal glands and tumor tissues of pheochromocytoma, ganglioneuroblastoma and neuroblastoma. Satoh F, et al. **J Clin Endocrinol Metab** 1995 May;80(5):1750-2

Prediction of peptide affinity to HLA DRB1*0401. Marshall KW, et al. **J Immunol** 1995 Jun 1;154(11):5927-33

Fine tuning of peptide binding to HLA-B*3501 molecules by nonanchor residues. Schönbach C, et al. **J Immunol** 1995 Jun 1;154(11):5951-8

Requirement for peptide in alloreactive CD4+ T cell recognition of class II MHC molecules. Weber DA, et al. **J Immunol** 1995 May 15;154(10):5153-64

PEPTIDYL-DIPEPTIDASE A

Lack of relationship between an insertion/deletion polymorphism in the angiotensin I-converting enzyme gene and diabetic nephropathy and proliferative retinopathy in IDDM patients. Tarnow L, et al. **Diabetes** 1995 May; 44(5):489-94

PERICARDITIS, CONSTRICTIVE

Ultrasonic dissection: a useful adjunct to operation for calcified constrictive pericarditis. de Chaumaray TD, et al. **Ann Thorac Surg** 1995 May;59(5):1243-4

PERICARDIUM

Intrapericardial basic fibroblast growth factor induces myocardial angiogenesis in a rabbit model of chronic ischemia. Landau C, et al. **Am Heart J** 1995 May; 129(5):924-31

Measurement of absolute epicardial coronary artery flow and flow reserve with breath-hold cine phase-contrast magnetic resonance imaging. Clarke GD, et al. **Circulation** 1995 May 15;91(10):2627-34

PERINATAL CARE

Assessing the consequences of changing childbirth. Smart cards are expensive and easily damaged [letter] Fawdry R. **BMJ** 1995 Apr 22;310(6986):1066-7

Assessing the consequences of changing childbirth. General practitioners collect valuable data [letter] Higson N. **BMJ** 1995 Apr 22;310(6986):1066

Assessing the consequences of changing childbirth. Time is ripe for a "pregnancy based system" of data collection [letter] Saha A. BMJ 1995 Apr 22;310(6986):1066

PERINEUM

Blunt trauma: the pathophysiology of hemodynamic injury leading to erectile dysfunction [see comments] Munarriz RM, et al. **J Urol** 1995 Jun;153(6):1831-40. Comment in: J Urol 1995 Jun;153(6):1841-2.

PERIODICALS

Eugene W. Caldwell Lecture. The American Journal of Roentgenology: past, present, and future. Berk RN. **AJR Am J Roentgenol** 1995 Jun;164(6):1323-8

Peering at the dermatology literature [editorial] Arndt KA, et al. **Arch Dermatol** 1995 May;131(5):602-3

Academic integrity. Proper review makes funding irrelevant [letter] Bird J. **BMJ** 1995 Apr 22;310(6986):1068-9

Referencing medical articles on computer networks [letter] Cray SH. **BMJ** 1995 Apr 22;310(6986):1073

Evidence based medicine [editorial; comment] Davidoff F, et al. **BMJ** 1995 Apr 29;310(6987):1085-6. Comment on: BMJ 1995 Apr 29;310(6987):1122-6. Comment on: BMJ 1995 Apr 29;310(6987):1126-7. Comment on: BMJ 1995 Apr 29;310(6987):1141.

Evidence based medicine: Socratic dissent [see comments] Grahame-Smith D. **BMJ** 1995 Apr 29;310(6987):1126-7. Comment in: BMJ 1995 Apr 29;310(6987):1085-6.

Additional statements from the International Committee of Medical Journal Editors. **Can Med Assoc J** 1995 May 15; 152(10):1647-55 **(Eng, Fre)**

Uniform requirements for manuscripts submitted to biomedical journals. International Committee of Medical Journal Editors. **Can Med Assoc J** 1995 May 1; 152(9):1459-73 **(Eng, Fre)**

Users' guides to the medical literature. VII. How to use a clinical decision analysis. B. What are the results and will they help me in caring for my patients? Evidence Based Medicine Working Group. Richardson WS, et al. **JAMA** 1995 May 24-31;273(20):1610-3

At the core of the medical literature [editorial] Stewart DA. **Radiology** 1995 Jun;195(3):597-9

PERIPHERAL NERVE NEOPLASMS

Solitary benign peripheral-nerve tumours. Review of 32 years' experience. Kehoe NJ, et al. **J Bone Joint Surg Br** 1995 May;77(3):497-500

PERIPHERAL NERVES

Neuromuscular injury during limb lengthening: a longitudinal follow-up by rabbit tibial model. Chuang TY, et al. **Arch Phys Med Rehabil** 1995 May;76(5):467-70

Expression of the steroidogenic enzyme P450scc in the central and peripheral nervous systems during rodent embryogenesis. Compagnone NA, et al. **Endocrinology** 1995 Jun;136(6):2689-96

PERIPHERAL NERVOUS SYSTEM DISEASES

Neurologic manifestations of HIV infection [letter] Stricker RB. **Ann Intern Med** 1995 Jun 1;122(11):883-4

Autoantibodies to glutamate decarboxylase in a patient with cerebellar cortical atrophy, peripheral neuropathy, and slow eye movements. Honnorat J, et al. **Arch Neurol** 1995 May;52(5):462-8

The rehabilitative management of the traumatic brain injury patient with associated femoral neuropathy. Groah SL, et al. **Arch Phys Med Rehabil** 1995 May;76(5):480-3

Long-term follow-up of patients with chronic inflammatory demyelinating polyradiculoneuropathy, without and with monoclonal gammopathy. Simmons Z, et al. **Brain** 1995 Apr;118 (Pt 2):359-68

PERITONEAL CAVITY

Bowel obstruction caused by a free intraperitoneal gallstone--a late complication after laparoscopic cholecystectomy. Paul A, et al. **Surgery** 1995 May; 117(5):595-6

PERITONEAL DIALYSIS

Use of peritoneal dialysis, continuous arteriovenous hemofiltration, and continuous arteriovenous hemodiafiltration for removal of ammonium chloride and glutamine in rabbits. Semama DS, et al. **J Pediatr** 1995 May;126(5 Pt 1):742-6

PERITONEAL DIALYSIS, CONTINUOUS AMBULATORY

Specific increase in interleukin-8 concentrations in dialysis fluid of patients with peritonitis receiving continuous ambulatory peritoneal dialysis. Ko YC, et al. **J Clin Pathol** 1995 Feb;48(2):115-9

PERITONEAL DISEASES

Peritoneal lavage in the diagnosis of acute surgical abdomen following thermal injury. Mozingo DW, et al. **J Trauma** 1995 Jan;38(1):5-7

PERITONEAL DISEASES

Renal cell carcinoma in a patient with mesenteric lipodystrophy. Rozanski TA, et al. **J Urol** 1995 Jun; 153(6):1893–4

PERITONEAL LAVAGE

Peritoneal lavage in the diagnosis of acute surgical abdomen following thermal injury. Mozingo DW, et al. **J Trauma** 1995 Jan;38(1):5–7

PERITONEUM

Serosal reaction in chronic gastric ulcers: an immunohistochemical and ultrastructural study. Pitt MA, et al. **J Clin Pathol** 1995 Mar;48(3):226–8

PERITONITIS

Specific increase in interleukin-8 concentrations in dialysis fluid of patients with peritonitis receiving continuous ambulatory peritoneal dialysis. Ko YC, et al. **J Clin Pathol** 1995 Feb;48(2):115–9

PERONEAL NERVE

Repair of the common peroneal nerve. Wilkinson MC, et al. **J Bone Joint Surg Br** 1995 May;77(3):501–3

PERSISTENT VEGETATIVE STATE

The persistent vegetative state. Report is unnecessarily negative [letter] Andrews K. **BMJ** 1995 Apr 29; 310(6987):1137

The persistent vegetative state. Task force's definition influences interpretation of outcome [letter] Jennett B. **BMJ** 1995 Apr 29;310(6987):1137

Practice parameters: assessment and management of patients in the persistent vegetative state (summary statement). The Quality Standards Subcommittee of the American Academy of Neurology [see comments] **Neurology** 1995 May;45(5):1015–8. Comment in: Neurology 1995 May;45(5):859–60.

Commentary on the practice parameters for the persistent vegetative state [comment] Ashwal S, et al. **Neurology** 1995 May;45(5):859–60. Comment on: Neurology 1995 May;45(5):1015–8.

PERSONAL HEALTH SERVICES

Manitoba targets patient overuse as it tackles abuse of health care system. Stewart J. **Can Med Assoc J** 1995 May 1; 152(9):1483–4

PERSONALITY

Personalities of psychiatric versus other medical trainees. Christodoulou GN, et al. **J Nerv Ment Dis** 1995 May; 183(5):339–40

PERSONALITY DISORDERS

Continuities between psychiatric disorders in adolescents and personality disorders in young adults. Rey JM, et al. **Am J Psychiatry** 1995 Jun;152(6):895–900

PERSONALITY INVENTORY

The construct validity of subjective quality of life for the severely mentally ill. Corrigan PW, et al. **J Nerv Ment Dis** 1995 May;183(5):281–5

PERSONNEL ADMINISTRATION, HOSPITAL

Staffing. On-the-job retraining. Nordhaus-Bike AM. **Hosp Health Netw** 1995 May 20;69(10):51–2

PERSONNEL, HOSPITAL

Management of health care workers after inadvertent exposure to tuberculosis: a guide for the use of preventive therapy [see comments] Stead WW. **Ann Intern Med** 1995 Jun 15;122(12):906–12 (49 ref.). Comment in: Ann Intern Med 1995 Jun 15;122(12):955–6.

The risk for transmission of Mycobacterium tuberculosis at the bedside and during autopsy [see comments] Templeton GL, et al. **Ann Intern Med** 1995 Jun 15;122(12):922–5. Comment in: Ann Intern Med 1995 Jun 15;122(12):955–6.

PERSONNEL STAFFING AND SCHEDULING

Preventing adverse events [letter] Berg AM. **Ann Intern Med** 1995 Jun 15;122(12):962; discussion 964

Preventing adverse effects [letter] Bielefeldt K. **Ann Intern Med** 1995 Jun 15;122(12):962–3; discussion 964

Preventing adverse effects [letter] Cantor MD. **Ann Intern Med** 1995 Jun 15;122(12):964

Preventing adverse effects [letter] Casner PR. **Ann Intern Med** 1995 Jun 15;122(12):963; discussion 964

Preventing adverse effects [letter] Granich R, et al. **Ann Intern Med** 1995 Jun 15;122(12):963

Preventing adverse effects [letter] O'Mahony J. **Ann Intern Med** 1995 Jun 15;122(12):963; discussion 964

PESSARIES

The use of a modified vaginal pouch for the diagnosis and management of premature rupture of the membranes. O'Brien JM, et al. **Am J Obstet Gynecol** 1995 May; 172(5):1565–6

PHAGOCYTOSIS

HIV-1 infection of human macrophages impairs phagocytosis and killing of Toxoplasma gondii. Biggs BA, et al. **J Immunol** 1995 Jun 1;154(11):6132–9

PHARMACEUTICAL SERVICES

Advent of mail-order pharmacy causes concern among some pharmacists. Spurgeon D. **Can Med Assoc J** 1995 May 1; 152(9):1485–6

PHARMACIES

Advent of mail-order pharmacy causes concern among some pharmacists. Spurgeon D. **Can Med Assoc J** 1995 May 1; 152(9):1485–6

PHARMACOKINETICS

Special series on pharmacology and physical therapy. **Phys Ther** 1995 May;75(5):341–443

Basic pharmacokinetics and the potential effect of physical therapy interventions on pharmacokinetic variables. Ciccone CD. **Phys Ther** 1995 May;75(5):343–51

PHARMACOLOGY, CLINICAL

Clinical pharmacology. Reidenberg MM. **JAMA** 1995 Jun 7;273(21):1664–5

PHARYNGEAL DISEASES

Post-laryngectomy pharyngocutaneous fistula—a still unresolved problem. Fradis M, et al. **J Laryngol Otol** 1995 Mar;109(3):221–4

The pharyngocele: infrequently encountered and easily misdiagnosed. van de Ven PM, et al. **J Laryngol Otol** 1995 Mar;109(3):247–9

PHARYNGEAL NEOPLASMS

Elongated stomach roll with vascular microanastomosis for reconstruction of the esophagus after pharyngolaryngoesophagectomy. Matsubara T, et al. **J Am Coll Surg** 1995 May;180(5):613–5

PHARYNGECTOMY

Elongated stomach roll with vascular microanastomosis for reconstruction of the esophagus after pharyngolaryngoesophagectomy. Matsubara T, et al. **J Am Coll Surg** 1995 May;180(5):613–5

PHARYNGITIS

Why treat sore throat? [letter] Bett BJ. **Hosp Pract (Off Ed)** 1995 May 15;30(5):18

Pharyngitis. When is aggressive treatment warranted? Bonilla JA, et al. **Postgrad Med** 1995 May;97(5):61–2, 65–9 (14 ref.)

PHARYNX

Localization of human rhinovirus replication in the upper respiratory tract by in situ hybridization. Arruda E, et al. **J Infect Dis** 1995 May;171(5):1329–33

Can obstructive sleep apnoea be a complication of uvulopalatopharyngoplasty? Finkelstein Y, et al. **J Laryngol Otol** 1995 Mar;109(3):212–7

PHENOBARBITAL

Derivation of phenobarbital-responsive immortal rat hepatocytes. Chiao C, et al. **Am J Pathol** 1995 May; 146(5):1248–59

PHENYTOIN

Phenytoin in the treatment of discoid lupus erythematosus [letter] Rodriguez-Castellanos MA, et al. **Arch Dermatol** 1995 May;131(5):620–1

PHEOCHROMOCYTOMA

Remarkably suppressed manganese superoxide dismutase activity in malignant pheochromocytoma. Nakada T, et al. **J Urol** 1995 Jun;153(6):1787–90

Primary hepatic pheochromocytoma: a second case. Jaeck D, et al. **Surgery** 1995 May;117(5):586–90

PHILATELY

Barbara McClintock—Nobel laureate geneticist. Shampo MA, et al. **Mayo Clin Proc** 1995 May;70(5):448

PHOBIC DISORDERS

Decreased heart rate variability in men with phobic anxiety (data from the Normative Aging Study). Kawachi I, et al. **Am J Cardiol** 1995 May 1;75(14):882–5

PHOSPHATES

Rickets secondary to phosphate depletion. A sequela of antacid use in infancy. Pivnick EK, et al. **Clin Pediatr (Phila)** 1995 Feb;34(2):73–8

Synoviorthesis with colloidal 32P chromic phosphate for the treatment of hemophilic arthropathy [letter] Cabrini RL, et al. **J Bone Joint Surg Am** 1995 May;77(5):807–8

Sodium phosphate crystals in chondromalacic patellar cartilage. Shahgaldi BF, et al. **J Bone Joint Surg Br** 1995 May;77(3):465–8

Oncogenic osteomalacia: evidence for a humoral phosphaturic factor. Wilkins GE, et al. **J Clin Endocrinol Metab** 1995 May;80(5):1628–34

PHOSPHATIDYLCHOLINES

Correlation of surfactant phosphatidylcholine synthesis and 11 beta-hydroxysteroid dehydrogenase in the fetal lung. Hundertmark S, et al. **Endocrinology** 1995 Jun; 136(6):2573–8

PHOSPHATIDYLINOSITOLS

Aglycosylated and phosphatidylinositol-anchored MHC class I molecules are associated with calnexin. Evidence implicating the class I-connecting peptide segment in calnexin association. Carreno BM, et al. **J Immunol** 1995 May 15;154(10):5173–80

Effect of carbachol and norepinephrine on phosphatidyl inositol hydrolysis and cyclic AMP levels in guinea pig urinary tract. Wheeler MA, et al. **J Urol** 1995 Jun; 153(6):2044–9

PHOSPHATIDYLSERINES

Monoclonal antiphosphatidylserine antibody reactivity against human first-trimester placental trophoblasts. Katsuragawa H, et al. **Am J Obstet Gynecol** 1995 May; 172(5):1592–7

PHOSPHOCREATINE

Relation of myocardial oxygen consumption and function to high energy phosphate utilization during graded hypoxia and reoxygenation in sheep in vivo. Portman MA, et al. **J Clin Invest** 1995 May;95(5):2134–42

PHOSPHOENOLPYRUVATE CARBOXYKINASES

Glucokinase and cytosolic phosphoenolpyruvate carboxykinase (GTP) in the human liver. Regulation of gene expression in cultured hepatocytes. Iynedjian PB, et al. **J Clin Invest** 1995 May;95(5):1966–73

PHOSPHOLIPASES A

Activation of the mitogen-activated protein kinase/cytosolic phospholipase A2 pathway in a rat mast cell line. Indications of different pathways for release of arachidonic acid and secretory granules. Hirasawa N, et al. **J Immunol** 1995 May 15;154(10):5391–402

PHOSPHOLIPIDS

Touch-evoked agitation produced by spinally administered phospholipid emulsion and liposomes in rats. Structure-activity relation. Yanez AM, et al. **Anesthesiology** 1995 May;82(5):1189–98

Effect of diet on the fatty acid composition of the major phospholipids of infant cerebral cortex. Farquharson J, et al. **Arch Dis Child** 1995 Mar;72(3):198–203

Essential fatty acids in full term infants fed breast milk or formula. Decsi T, et al. **Arch Dis Child Fetal Neonatal Ed** 1995 Jan;72(1):F23–8

PHOSPHOPROTEIN PHOSPHATASE

Insulin inhibits nuclear phosphatase activity: requirement for the C-terminal domain of the insulin receptor. Reusch JE, et al. **Endocrinology** 1995 Jun;136(6):2464–9

PHOSPHOPROTEINS

Insulin receptor phosphorylation, insulin receptor substrate-1 phosphorylation, and phosphatidylinositol 3-kinase activity are decreased in intact skeletal muscle strips from obese subjects. Goodyear LJ, et al. **J Clin Invest** 1995 May; 95(5):2195–204

Characterization of a protein cofactor that mediates protein kinase A regulation of the renal brush border membrane Na(+)-H+ exchanger. Weinman EJ, et al. **J Clin Invest** 1995 May;95(5):2143–9

PHOSPHOPYRUVATE HYDRATASE

Neuron specific enolase in asphyxiated newborns: association with encephalopathy and cerebral function monitor trace. Thornberg E, et al. **Arch Dis Child Fetal Neonatal Ed** 1995 Jan;72(1):F39-42

PHOSPHORUS

Abnormal frontal lobe phosphorous metabolism in bipolar disorder. Deicken RF, et al. **Am J Psychiatry** 1995 Jun; 152(6):915-8

PHOSPHORUS RADIOISOTOPES

Synoviorthesis with colloidal 32P chromic phosphate for the treatment of hemophilic arthropathy [letter] Cabrini RL, et al. **J Bone Joint Surg Am** 1995 May;77(5):807-8

PHOSPHOTRANSFERASES (ALCOHOL GROUP ACCEPTOR)

Insulin receptor phosphorylation, insulin receptor substrate-1 phosphorylation, and phosphatidylinositol 3-kinase activity are decreased in intact skeletal muscle strips from obese subjects. Goodyear LJ, et al. **J Clin Invest** 1995 May; 95(5):2195-204

PHOTOCHEMOTHERAPY

Adjuvant intraoperative photodynamic therapy in experimental colorectal cancer. Abulafi AM, et al. **Br J Surg** 1995 Feb;82(2):178-81

PHOTOGRAMMETRY

Roentgen stereophotogrammetric analysis as a predictor of mechanical loosening of knee prostheses. Ryd L, et al. **J Bone Joint Surg Br** 1995 May;77(3):377-83

PHOTORECEPTORS

Retinal photoreceptor dystrophies LI. Edward Jackson Memorial Lecture. Bird AC. **Am J Ophthalmol** 1995 May; 119(5):543-62 (237 ref.)

The interphotoreceptor matrix mediates primate retinal adhesion. Hageman GS, et al. **Arch Ophthalmol** 1995 May; 113(5):655-60

PHOTOTHERAPY

Oxidation of parenteral lipid emulsion by ambient and phototherapy lights: potential toxicity of routine parenteral feeding [see comments] Neužil J, et al. **J Pediatr** 1995 May; 126(5 Pt 1):785-90. Comment in: J Photochem Photobiol B 1995 May;126(5 Pt 1):747-8.

PHTHALIC ANHYDRIDES

Value of antibody level in diagnosing anhydride-induced immunologic respiratory disease. Grammer LC, et al. **J Lab Clin Med** 1995 May;125(5):650-3

PHYLOGENY

Structural and phylogenetic analysis of the MHC class I-like Fc receptor gene. Kandil E, et al. **J Immunol** 1995 Jun 1;154(11):5907-18

PHYSICAL EDUCATION AND TRAINING

Vascular training with drug therapy in peripheral arterial occlusive disease [letter] Labs KH, et al. **Circulation** 1995 May 15;91(10):2681

PHYSICAL ENDURANCE

Effects of cyclosporine A on skeletal muscle mitochondrial respiration and endurance time in rats. Mercier JG, et al. **Am J Respir Crit Care Med** 1995 May;151(5):1532-6

PHYSICAL EXAMINATION

An advanced course in physical diagnosis for residents. Wood JM, et al. **Acad Med** 1995 May;70(5):453

Assessment for medical clearance [letter] Herbert M. **Ann Emerg Med** 1995 Jun;25(6):852; discussion 852-3

Assessment for medical clearance [letter] Reeves RR, et al. **Ann Emerg Med** 1995 Jun;25(6):852; discussion 852-3

Where are the history and the physical? [editorial] Bordage G. **Can Med Assoc J** 1995 May 15;152(10):1595-8

PHYSICAL FITNESS

Long-term effects of varying intensities and formats of physical activity on participation rates, fitness, and lipoproteins in men and women aged 50 to 65 years. King AC, et al. **Circulation** 1995 May 15;91(10):2596-604

PHYSICAL MEDICINE

Physical medicine and rehabilitation. Brandstater ME. **JAMA** 1995 Jun 7;273(21):1710-2

PHYSICAL THERAPY

Electromyographic analysis of shoulder muscles of men with low-level paraplegia during a weight relief raise. Reyes ML, et al. **Arch Phys Med Rehabil** 1995 May;76(5):433-9

Special series on pharmacology and physical therapy. **Phys Ther** 1995 May;75(5):341-443

The role of Army physical therapists as nonphysician health care providers who prescribe certain medications: observations and experiences. Benson CJ, et al. **Phys Ther** 1995 May;75(5):380-6

Pharmacologic management of hyperglycemia in diabetes mellitus: implications for physical therapy. Betts EF, et al. **Phys Ther** 1995 May;75(5):415-25 (141 ref.)

Basic pharmacokinetics and the potential effect of physical therapy interventions on pharmacokinetic variables. Ciccone CD. **Phys Ther** 1995 May;75(5):343-51

Human resources [letter] Michels E. **Phys Ther** 1995 May; 75(5):444-5

Pharmacology and physical therapy [editorial] Rothstein JM. **Phys Ther** 1995 May;75(5):341

PHYSICIAN IMPAIRMENT

New centre treats MDs whose careers are in shambles because of sex abuse. Williams LS. **Can Med Assoc J** 1995 May 15;152(10):1666-8

PHYSICIAN-PATIENT RELATIONS

Empathy training to improve physician-patient communication skills. Feighny KM, et al. **Acad Med** 1995 May;70(5):435-6

Teaching summarization and communication skills to fourth-year students. Grum CM, et al. **Acad Med** 1995 May;70(5):442-3

An assessment and teaching tool for interpersonal communication skills. Kosower E. **Acad Med** 1995 May; 70(5):452-3

A standardized patient program to evaluate summarization skills in patient interviews. Wolf FM, et al. **Acad Med** 1995 May;70(5):443

The ED status board as a threat to patient confidentiality [letter] Mines D. **Ann Emerg Med** 1995 Jun;25(6):855-6

The discussion about advance directives. Patient and physician opinions regarding when and how it should be conducted. End of Life Study Group. Johnston SC, et al. **Arch Intern Med** 1995 May 22;155(10):1025-30

Effective physician-patient communication and health outcomes: a review. Stewart MA. **Can Med Assoc J** 1995 May 1;152(9):1423-33

More pearls [letter] Jacques LB. **J Fam Pract** 1995 May; 40(5):432

Patient-physician covenant. Crawshaw R, et al. **JAMA** 1995 May 17;273(19):1553

PHYSICIANS

Physician recommendations for dietary change: their prevalence and impact in a population-based sample. Hunt JR, et al. **Am J Public Health** 1995 May;85(5):722-6

Physician supply in Ontario: further observations on SHARP and the SHARP projections [editorial; comment] Denton FT, et al. **Can Med Assoc J** 1995 May 1;152(9):1389-91. Comment on: Can Med Assoc J 1995 MAy 1;152(9):1395-8.

Disabilities give some physicians a fresh insight into their profession. LeBourdais E. **Can Med Assoc J** 1995 May 1; 152(9):1492-4

Physician-workforce and educational planning in Canada: has the pendulum swung too far?[see comments] Ryten E. **Can Med Assoc J** 1995 May 1;152(9):1395-8. Comment in: Can Med Assoc J 1995 May 1;152(9):1389-91.

Physician race and care of minority and medically indigent patients. Moy E, et al. **JAMA** 1995 May 17;273(19):1515-20

Medical migration and the physician workforce. International medical graduates and American medicine. Mullan F, et al. **JAMA** 1995 May 17;273(19):1521-7

PHYSICIANS, FAMILY

Do doctors accurately assess coronary risk in their patients? Preliminary results of the coronary health assessment study. Grover SA, et al. **BMJ** 1995 Apr 15;310(6985):975-8

Return to work after laparoscopic cholecystectomy. McLauchlan GJ, et al. **Br J Surg** 1995 Feb;82(2):239-41

PHYSICIAN'S PRACTICE PATTERNS

Antiarrhythmic drug prescription in patients after myocardial infarction in the last decade. Experience of the Gruppo Italiano per lo Studio della Sopravvivenza nell'Infarto miocardico (GISSI). Avanzini F, et al. **Arch Intern Med** 1995 May 22;155(10):1041-5

Patients' demands for prescriptions in primary care [editorial] Britten N. **BMJ** 1995 Apr 29;310(6987):1084-5

Physician characteristics and prescribing for elderly people in New Brunswick: relation to patient outcomes. Davidson W, et al. **Can Med Assoc J** 1995 Apr 15;152(8):1227-34

Heterogeneity of cancer surveillance practices among medical oncologists in Washington and Oregon. Richert-Boe KE. **Cancer** 1995 May 15;75(10):2605-12

Physicians, health care costs, and total quality management [editorial] Miles BJ, et al. **J Am Coll Surg** 1995 May; 180(5):604-6

Quality of care for Medicare patients with acute myocardial infarction. A four-state pilot study from the Cooperative Cardiovascular Project [see comments] Ellerbeck EF, et al. **JAMA** 1995 May 17;273(19):1509-14. Comment in: JAMA 1995 May 17;273(19):1537-8.

Translating medical science into medical practice. Do we need a national medical standards board? [editorial; comment] Leape LL. **JAMA** 1995 May 17;273(19):1534-7 . Comment on: JAMA 1995 May 17;273(19):1503-8.

Variation in office-based quality. A claims-based profile of care provided to Medicare patients with diabetes [see comments] Weiner JP, et al. **JAMA** 1995 May 17; 273(19):1503-8. Comment in: JAMA 1995 May 17;273(19):1534-7.

Antibiotics in acute bronchitis [letter] Hahn DL. **Lancet** 1995 May 13;345(8959):1244-5

Antibiotics in acute bronchitis [letter] Zermansky A. **Lancet** 1995 May 13;345(8959):1244

Patterns of medication use in patients with heart failure: a report from the Registry of Studies of Left Ventricular Dysfunction (SOLVD). Young JB, et al. **South Med J** 1995 May;88(5):514-23 (34 ref.)

PHYSICIAN'S ROLE

Role of the cardiologist in the 1996 Olympic Games [letter] Cantwell JD. **Am J Cardiol** 1995 May 15;75(15):1081-2

The importance of communication between the pathologist and the clinician in caring for patients receiving gynecologic treatment. Farias-Eisner R, et al. **Am J Clin Pathol** 1995 Apr;103(4 Suppl 1):S13-6

Clinicians and pathologists in the management of breast disease. An evolving relationship. Hoda SA, et al. **Am J Clin Pathol** 1995 Apr;103(4 Suppl 1):S17-20

Pathologist-gastroenterologist interaction. The changing role of the pathologist. Lewin DN, et al. **Am J Clin Pathol** 1995 Apr;103(4 Suppl 1):S9-12

Communication between the pathologist and urologist. Focus on prostate cancer. Skinner EC, et al. **Am J Clin Pathol** 1995 Apr;103(4 Suppl 1):S21-3

Reimbursement over the Atlantic. Casano AA. **Ann Intern Med** 1995 Jun 15;122(12):957-8

Firearms law raises issue of MDs' duty to predict and report potentially violent patients. Capen K. **Can Med Assoc J** 1995 Apr 15;152(8):1300-2

Psychopathic patients pose dilemma for physicians and society. Davis-Barron S. **Can Med Assoc J** 1995 Apr 15; 152(8):1314-7

Family physicians can play important role helping women overcome drinking problems. Lechky O. **Can Med Assoc J** 1995 May 1;152(9):1500-4

The role of the physician in effecting change in hospital charge for radical prostatectomy. Kramolowsky EV, et al. **J Am Coll Surg** 1995 May;180(5):513-8

Should physicians prescribe prayer for health? Spiritual aspects of well-being considered [news] Marwick C. **JAMA** 1995 May 24-31;273(20):1561-2

PHYSICIANS, WOMEN

"Doctor mom" [editorial] Collop NA. **Chest** 1995 May; 107(5):1185-6

PIGMENT EPITHELIUM OF EYE

Gastrointestinal polyposis and nonpolyposis syndromes [letter] Whitelaw S. **N Engl J Med** 1995 Jun 1;332(22):1519; discussion 1519-20

PIGMENTATION DISORDERS

Melanoma of the scalp presenting as poliosis circumscripta [letter] Dunn CL, et al. **Arch Dermatol** 1995 May; 131(5):618-9

Black tongue associated with minocycline therapy [letter] Katz J, et al. **Arch Dermatol** 1995 May;131(5):620

PILOMATRIXOMA

Pathological case of the month. Pilomatrixoma. Singh B, et al. **Arch Pediatr Adolesc Med** 1995 May;149(5):551-2

PIPERAZINES

The influence of ketanserin or urapidil on haemodynamics, stress response and kidney function during operations for myocardial revascularisation. Petry A, et al. **Anaesthesia** 1995 Apr;50(4):312-6

PITUITARY-ADRENAL SYSTEM

Hypothalamic-pituitary-adrenal effects of nonsteroidal antiinflammatory drugs [letter] Chikanza IC. **Arthritis Rheum** 1995 May;38(5):723-4, 725-6

Hypothalamic-pituitary-adrenal axis dysregulation in healthy subjects undergoing mud-bath applications [letter] Cozzi F, et al. **Arthritis Rheum** 1995 May;38(5):724-6

PITUITARY DISEASES

Clinical case seminar: a 33-year-old woman with a pituitary mass and panhypopituitarism. Hughes JM, et al. **J Clin Endocrinol Metab** 1995 May;80(5):1521-5

PITUITARY GLAND

Analysis of the chromogranin A post-translational cleavage product pancreastatin and the prohormone convertases PC2 and PC3 in normal and neoplastic human pituitaries. Lloyd RV, et al. **Am J Pathol** 1995 May;146(5):1188-98

PITUITARY GLAND, ANTERIOR

Thyrotropin-releasing hormone and c-fos/c-jun genes are colocalized in rat anterior pituitary cells: stimulation of transcription by glucocorticoids. Luo L, et al. **Endocrinology** 1995 Jun;136(6):2705-10

Characterization and localization of an immunoreactive growth hormone-releasing hormone precursor form in normal and tumoral human anterior pituitaries. Rauch C, et al. **Endocrinology** 1995 Jun;136(6):2594-601

Relative sparing of anterior pituitary function in patients with growth hormone-secreting macroadenomas: comparison with nonfunctioning macroadenomas. Greenman Y, et al. **J Clin Endocrinol Metab** 1995 May;80(5):1577-83

PITUITARY NEOPLASMS

Analysis of the chromogranin A post-translational cleavage product pancreastatin and the prohormone convertases PC2 and PC3 in normal and neoplastic human pituitaries. Lloyd RV, et al. **Am J Pathol** 1995 May;146(5):1188-98

Characterization and localization of an immunoreactive growth hormone-releasing hormone precursor form in normal and tumoral human anterior pituitaries. Rauch C, et al. **Endocrinology** 1995 Jun;136(6):2594-601

Relative sparing of anterior pituitary function in patients with growth hormone-secreting macroadenomas: comparison with nonfunctioning macroadenomas. Greenman Y, et al. **J Clin Endocrinol Metab** 1995 May;80(5):1577-83

Growth hormone (GH)-releasing hormone tonically inhibits in vitro endogenous somatostatin in human GH-secreting tumors. Mouhieddine OE, et al. **J Clin Endocrinol Metab** 1995 May;80(5):1691-5

Purine-binding factor (nm23) gene expression in pituitary tumors: marker of adenoma invasiveness. Takino H, et al. **J Clin Endocrinol Metab** 1995 May;80(5):1733-8

Pituitary tumors. Current concepts in diagnosis and management. Aron DC, et al. **West J Med** 1995 Apr; 162(4):340-52 (111 ref.)

Advances in diagnosing and managing pituitary adenomas [editorial] Samuels MH. **West J Med** 1995 Apr;162(4):371-3

PLACENTA

Alterations in fetal and placental deoxyribonucleic acid synthesis rates after chronic fetal placental embolization. Gagnon R, et al. **Am J Obstet Gynecol** 1995 May; 172(5):1451-8

A new placental enzyme in the metabolism of cocaine: an in vitro animal model. Little BB, et al. **Am J Obstet Gynecol** 1995 May;172(5):1441-5

Glucose inhibits human placental GH secretion, in vitro. Patel N, et al. **J Clin Endocrinol Metab** 1995 May; 80(5):1743-6

PLACENTA ACCRETA

Effects of methotrexate treatment in placenta percreta with urinary bladder wall invasion [letter] Bakri Y, et al. **Am J Obstet Gynecol** 1995 May;172(5):1649-50

Successful conservative treatment of placenta percreta [letter] Legro RS, et al. **Am J Obstet Gynecol** 1995 May; 172(5):1648-9

PLANT OILS

Comparison of palmolein and olive oil: effects on plasma lipids and vitamin E in young adults. Choudhury N, et al. **Am J Clin Nutr** 1995 May;61(5):1043-51

PLANT PROTEINS

Vitamin B-6 requirement and status assessment: young women fed a depletion diet followed by a plant- or animal-protein diet with graded amounts of vitamin B-6. Kretsch MJ, et al. **Am J Clin Nutr** 1995 May;61(5):1091-101

Biotherapy for xenografted human central nervous system leukemia in mice with severe combined immunodeficiency using B43 (anti-CD19)-pokeweed antiviral protein immunotoxin. Gunther R, et al. **Blood** 1995 May 1; 85(9):2537-45

Identification of allergens in fruits and vegetables: IgE cross-reactivities with the important birch pollen allergens Bet v 1 and Bet v 2 (birch profilin). Ebner C, et al. **J Allergy Clin Immunol** 1995 May;95(5 Pt 1):962-9

Structural investigations of the major allergen Phl p I on the complementary DNA and protein level. Petersen A, et al. **J Allergy Clin Immunol** 1995 May;95(5 Pt 1):987-94

Lol p XI, a new major grass pollen allergen, is a member of a family of soybean trypsin inhibitor-related proteins. van Ree R, et al. **J Allergy Clin Immunol** 1995 May;95(5 Pt 1):970-8

A dominant T cell receptor beta-chain in response to a short ragweed allergen, Amb a 5. Huang SK, et al. **J Immunol** 1995 Jun 1;154(11):6157-62

PLANTS

Identification of allergens in fruits and vegetables: IgE cross-reactivities with the important birch pollen allergens Bet v 1 and Bet v 2 (birch profilin). Ebner C, et al. **J Allergy Clin Immunol** 1995 May;95(5 Pt 1):962-9

PLANTS, EDIBLE

Health implications of Mediterranean diets in light of contemporary knowledge. 1. Plant foods and dairy products. Kushi LH, et al. **Am J Clin Nutr** 1995 Jun;61(6 Suppl):1407S-1415S (144 ref.)

PLANTS, MEDICINAL

Effects of compound injection of Pyrola rotundifolia L and Astragalus membranaceus Bge on experimental guinea pigs' gentamicin ototoxicity. Xuan W, et al. **Ann Otol Rhinol Laryngol** 1995 May;104(5):374-80

PLASMA

Virus infection and clotting factor concentrates [letter] Evans DI. **Lancet** 1995 May 13;345(8959):1247-8

PLASMINOGEN

Binding of human plasminogen and urokinase-type plasminogen activator to the Lyme disease spirochete, Borrelia burgdorferi. Klempner MS, et al. **J Infect Dis** 1995 May;171(5):1258-65

PLASMINOGEN ACTIVATOR INHIBITOR 1

Endothelium-derived haemostatic factors and the antiphospholipid syndrome. Mackworth-Young CG, et al. **Br J Rheumatol** 1995 Mar;34(3):201-6

Peptide-mediated inactivation of recombinant and platelet plasminogen activator inhibitor-1 in vitro. Eitzman DT, et al. **J Clin Invest** 1995 May;95(5):2416-20

PLASMODIUM CHABAUDI

A synthetic tumor necrosis factor-alpha agonist peptide enhances human polymorphonuclear leukocyte-mediated killing of Plasmodium falciparum in vitro and suppresses Plasmodium chabaudi infection in mice. Kumaratilake LM, et al. **J Clin Invest** 1995 May;95(5):2315-23

Development of antimalaria immunity in mice lacking IFN-gamma receptor. Tsuji M, et al. **J Immunol** 1995 May 15;154(10):5338-44

PLASMODIUM FALCIPARUM

Polymerase chain reaction amplification from Plasmodium falciparum on dried blood spots. Long GW, et al. **Am J Trop Med Hyg** 1995 Apr;52(4):344-6

Detection of falciparum malarial forms in naturally infected anophelines in Cameroon using a fluorescent anti-25-kD monoclonal antibody. Robert V, et al. **Am J Trop Med Hyg** 1995 Apr;52(4):366-9

A synthetic tumor necrosis factor-alpha agonist peptide enhances human polymorphonuclear leukocyte-mediated killing of Plasmodium falciparum in vitro and suppresses Plasmodium chabaudi infection in mice. Kumaratilake LM, et al. **J Clin Invest** 1995 May;95(5):2315-23

Identification of T and B cell epitopes recognized by humans in the C-terminal 42-kDa domain of the Plasmodium falciparum merozoite surface protein (MSP)-1. Udhayakumar V, et al. **J Immunol** 1995 Jun 1; 154(11):6022-30

PLASMODIUM YOELII

Development of antimalaria immunity in mice lacking IFN-gamma receptor. Tsuji M, et al. **J Immunol** 1995 May 15;154(10):5338-44

PLATELET ACTIVATING FACTOR

The effect of inhalation of platelet-activating factor on the pulmonary clearance of 99mTc-DTPA aerosol. Mason GR, et al. **Am J Respir Crit Care Med** 1995 May; 151(5):1621-4

Decreased levels of platelet-activating factor in blood of patients with lymphoid and nonlymphoid hematologic malignancies [letter] Denizot Y, et al. **Blood** 1995 May 15; 85(10):2992-3

Interleukin-1-induced leukocyte extravasation across rat mesenteric microvessels is mediated by platelet-activating factor. Nourshargh S, et al. **Blood** 1995 May 1;85(9):2553-8

PLATELET ACTIVATION

Talin does not associate exclusively with alpha 2b beta 3 integrin in activated human platelets. Escolar G, et al. **J Lab Clin Med** 1995 May;125(5):597-607

PLATELET AGGREGATION

Effect of aspirin on spontaneous contrast in the brachial veins of normal subjects. Kearney K, et al. **Am J Cardiol** 1995 May 1;75(14):924-8

PLATELET-DERIVED GROWTH FACTOR

TNF-alpha stimulation of fibroblast proliferation. Dependence on platelet-derived growth factor (PDGF) secretion and alteration of PDGF receptor expression. Battegay EJ, et al. **J Immunol** 1995 Jun 1;154(11):6040-7

PLATELET FACTOR 4

Hepatic arterial infusion of recombinant platelet factor-4 suppresses metastases to the lungs from tumors implanted into the livers of rabbits. Yoshimitsu K, et al. **Cancer** 1995 May 15;75(10):2435-41

PLATELET MEMBRANE GLYCOPROTEINS

Fetal bleeding in neonatal alloimmune thrombocytopenia mediated by anti-PlA1 is not associated with inhibition of fibrinogen binding to platelet GPIIb/IIIa. Beadling WV, et al. **Am J Clin Pathol** 1995 May;103(5):636-41

P-selectin chases a butterfly [editorial; comment] Wagner DD. **J Clin Invest** 1995 May;95(5):1955-6. Comment on: J Clin Invest 1995 May;95(5):2297-303.

Monocyte tethering by P-selectin regulates monocyte chemotactic protein-1 and tumor necrosis factor-alpha secretion. Signal integration and NF-kappa B translocation [see comments] Weyrich AS, et al. **J Clin Invest** 1995 May; 95(5):2297-303. Comment in: J Clin Invest 1995 May;95(5):1955-6.

Platelet glycoprotein IIb/IIIa receptors in cardiovascular medicine. Lefkovits J, et al. **N Engl J Med** 1995 Jun 8; 332(23):1553-9 (81 ref.)

PLETHYSMOGRAPHY

Comparison of single-breath and plethysmographic measurements of resistance in infancy. Dundas I, et al. **Am J Respir Crit Care Med** 1995 May;151(5):1451-8

PLEURA

Video-assisted thoracoscopic pleurectomy in the management of malignant pleural effusion. Waller DA, et al. **Chest** 1995 May;107(5):1454-6

Differentiation of acute undifferentiated leukaemia cells in the pleural space [letter] Hatake K, et al. **Lancet** 1995 May 20;345(8960):1313-4

PLEURAL DISEASES

Treatment strategies for bronchopleural fistula. Puskas JD, et al. **J Thorac Cardiovasc Surg** 1995 May;109(5):989-95; discussion 995-6

Asbestos and idiopathic retroperitoneal fibrosis [letter] Boulard JC, et al. **Lancet** 1995 May 27;345(8961):1379

PLEURAL EFFUSION

Intrapleural talc for the treatment of malignant pleural effusions secondary to breast cancer. Milanez RC, et al. **Cancer** 1995 Jun 1;75(11):2688-92

PLEURAL EFFUSION, MALIGNANT

Video-assisted thoracoscopic pleurectomy in the management of malignant pleural effusion. Waller DA, et al. **Chest** 1995 May;107(5):1454-6

PLEURODESIS

Intrapleural talc for the treatment of malignant pleural effusions secondary to breast cancer. Milanez RC, et al. **Cancer** 1995 Jun 1;75(11):2688-92

PLOIDIES

Relationship between DNA ploidy level, nuclear size, and survival in large cell lymphoma. Salmon I, et al. **Am J Clin Pathol** 1995 May;103(5):568-73

The role of flow cytometry in non-resected cervical carcinoma. Tang GJ, et al. **Br J Radiol** 1995 Mar; 68(807):283-90

PNEUMATOSIS CYSTOIDES INTESTINALIS

Pneumatosis cystoides intestinalis and high breath H2 excretion: insights into the role of H2 in this condition. Levitt MD, et al. **Gastroenterology** 1995 May;108(5):1560-5

Does counterperfusion supersaturation cause gas cysts in pneumatosis cystoides coli, and can breathing heliox reduce

them? Florin TH, et al. **Lancet** 1995 May 13; 345(8959):1220-2

PNEUMOCOCCAL INFECTIONS

Diagnosis of infected modified Blalock-Taussig shunt by computed tomography. Turner SW, et al. **Ann Thorac Surg** 1995 May;59(5):1216-7

Should patients positive for HIV infection receive pneumococcal vaccine? Jain A, et al. **BMJ** 1995 Apr 22; 310(6986):1060-2 (34 ref.)

Invasive pneumococcal infections in children [letter] Booy R, et al. **Lancet** 1995 May 13;345(8959):1245-6

The growing threat of antibiotic-resistant Streptococcus pneumoniae. Lonks JR, et al. **Med Clin North Am** 1995 May;79(3):523-35 (81 ref.)

PNEUMONECTOMY

Exercise capacity as a predictor of postoperative complications in lung resection candidates. Bolliger CT, et al. **Am J Respir Crit Care Med** 1995 May;151(5):1472-80

Management of chylothorax after pulmonary resection. Haniuda M, et al. **J Am Coll Surg** 1995 May;180(5):537-40

Decortication for chronic postpneumonic empyema. Martella AT, et al. **J Am Coll Surg** 1995 May;180(5):573-6

Lobectomy—video-assisted thoracic surgery versus muscle-sparing thoracotomy. A randomized trial. Kirby TJ, et al. **J Thorac Cardiovasc Surg** 1995 May; 109(5):997-1001; discussion 1001-2

PNEUMONIA

Rhodococcus equi—an increasingly recognized opportunistic pathogen. Report of 12 cases and review of 65 cases in the literature. Scott MA, et al. **Am J Clin Pathol** 1995 May; 103(5):649-55

A morphologic study of lung secretory leukoprotease inhibitor in pneumonia. Asano S, et al. **Am J Respir Crit Care Med** 1995 May;151(5):1576-81

Gastrointestinal function following esophagectomy for malignancy. Finley FJ, et al. **Am J Surg** 1995 May; 169(5):471-5

Patterns of cytokine expression in community-acquired pneumonia. Puren AJ, et al. **Chest** 1995 May;107(5):1342-9

Clinical trial of vitamin A as adjuvant treatment for lower respiratory tract infections. Kjolhede CL, et al. **J Pediatr** 1995 May;126(5 Pt 1):807-12

PNEUMONIA, BACTERIAL

Efficacy, safety, and therapeutic relevance of transthoracic aspiration with ultrathin needle in nonventilated nosocomial pneumonia. Dorca J, et al. **Am J Respir Crit Care Med** 1995 May;151(5):1491-6

Chlamydia pneumoniae pneumonia with endocarditis [letter] Norton R, et al. **Lancet** 1995 May 27;345(8961):1376-7

The antibiotic treatment of community-acquired, atypical, and nosocomial pneumonias. Cunha BA. **Med Clin North Am** 1995 May;79(3):581-97 (59 ref.)

PNEUMONIA, PNEUMOCYSTIS CARINII

111-indium-DTPA-IgG lung imaging in patients with pulmonary and HIV infection. Khalkhali I, et al. **Chest** 1995 May;107(5):1336-41

Adverse events associated with trimethoprim-sulfamethoxazole and atovaquone during the treatment of AIDS-related Pneumocystis carinii pneumonia. Hughes WT, et al. **J Infect Dis** 1995 May; 171(5):1295-301

Effect of corticosteroids on survival of children with acquired immunodeficiency syndrome and Pneumocystis carinii-related respiratory failure. McLaughlin GE, et al. **J Pediatr** 1995 May;126(5 Pt 1):821-4

PNEUMONIA, STAPHYLOCOCCAL

Pneumonia due to Staphylococcus aureus in a patient with AIDS: review of incidence and report of an atypical roentgenographic presentation. Dicpinigaitis PV, et al. **South Med J** 1995 May;88(5):586-90 (29 ref.)

PNEUMOPERICARDIUM

Images in clinical medicine. Tension pneumopericardium. Smith LG, et al. **N Engl J Med** 1995 Jun 1;332(22):1481

PNEUMOPERITONEUM

Chronic aseptic spontaneous pneumoperitoneum without a serious complication in 8 years. DeGinder WL, et al. **Arch Surg** 1995 May;130(5):557-9

PNEUMORADIOGRAPHY

The effects of distention of the colon during air-contrast barium enema on colonic morphology: anatomic correlation. Rubesin SE, et al. **AJR Am J Roentgenol** 1995 Jun;164(6):1387-9

PNEUMOTHORAX

Spontaneous pneumothorax complicating chemotherapy for metastatic seminoma. A case report and a review of the literature. Stein ME, et al. **Cancer** 1995 Jun 1;75(11):2710-3 (19 ref.)

Risk of pneumothorax and percutaneous needle biopsy [letter] Dogra VS, et al. **Chest** 1995 May;107(5):1477-8

Obstructive lung disease. Percutaneous needle biopsy [letter] Spagnolo SV, et al. **Chest** 1995 May;107(5):1476-7

POINT MUTATION

Mutations of the p53 and ras genes in childhood t(1;19)-acute lymphoblastic leukemia. Kawamura M, et al. **Blood** 1995 May 1;85(9):2546-52

Expression and mutation analysis of the p53 gene in uterine papillary serous carcinoma. King SA, et al. **Cancer** 1995 Jun 1;75(11):2700-5

Two alpha subunit donor splice site mutations cause human trifunctional protein deficiency. Brackett JC, et al. **J Clin Invest** 1995 May;95(5):2076-82

Water channels encoded by mutant aquaporin-2 genes in nephrogenic diabetes insipidus are impaired in their cellular routing. Deen PM, et al. **J Clin Invest** 1995 May; 95(5):2291-6

A mutation in FBN1 disrupts profibrillin processing and results in isolated skeletal features of the Marfan syndrome. Milewicz DM, et al. **J Clin Invest** 1995 May;95(5):2373-8

Altered actin binding with myosin mutation in hypertrophic cardiomyopathy and sudden death [letter] Kato M, et al. **Lancet** 1995 May 13;345(8959):1247

POLIOVIRUS VACCINE, ORAL

Factors affecting the immunogenicity of oral poliovirus vaccine: a prospective evaluation in Brazil and the Gambia. World Health Organization Collaborative Study Group on Oral Poliovirus Vaccine. **J Infect Dis** 1995 May; 171(5):1097-106

POLIOVIRUSES, HUMAN 1-3

Factors affecting the immunogenicity of oral poliovirus vaccine: a prospective evaluation in Brazil and the Gambia. World Health Organization Collaborative Study Group on Oral Poliovirus Vaccine. **J Infect Dis** 1995 May; 171(5):1097-106

POLITICS

25,000 nurses make historic march on Washington [news] **Hosp Health Netw** 1995 May 5;69(9):24

The failure of organized health system reform—now what? Caveat aeger—let the patient beware [editorial] Lundberg GD. **JAMA** 1995 May 17;273(19):1539-41

Cuban embargo [letter] Collada M Jr. **Neurology** 1995 May; 45(5):1032-3

Cuban embargo [letter] Gross KF. **Neurology** 1995 May; 45(5):1032; discussion 1033

Cuban embargo [letter] Papazian O. **Neurology** 1995 May; 45(5):1033

POLLEN

Structural investigations of the major allergen Phl p I on the complementary DNA and protein level. Petersen A, et al. **J Allergy Clin Immunol** 1995 May;95(5 Pt 1):987-94

Effect of environmental molds on risk of death from asthma during the pollen season. Targonski PV, et al. **J Allergy Clin Immunol** 1995 May;95(5 Pt 1):955-61

Lol p XI, a new major grass pollen allergen, is a member of a family of soybean trypsin inhibitor-related proteins. van Ree R, et al. **J Allergy Clin Immunol** 1995 May;95(5 Pt 1):970-8

POLYARTERITIS NODOSA

Visual loss in polyarteritis nodosa [letter] Deegan WF 3rd. **Ann Emerg Med** 1995 May;25(5):720 (7 ref.)

POLYETHYLENE GLYCOLS

One-year follow-up of 89 infants with birth weights of 500 to 749 grams and respiratory distress syndrome randomized to two rescue doses of synthetic surfactant or air placebo. Canadian Exosurf Neonatal Study Group. Canadian Exosurf Neonatal Follow-Up Group. Casiro O, et al. **J Pediatr** 1995 May;126(5 Pt 2):S53-60

Double-blind 1-year follow-up of 1540 infants with respiratory distress syndrome randomized to rescue treatment with two doses of synthetic surfactant or air in four clinical trials. American and Canadian Exosurf Neonatal Study Groups. Courtney SE, et al. **J Pediatr** 1995 May;126(5 Pt 2):S43-52

Health and neurodevelopmental outcome at 1-year adjusted age in 508 infants weighing 700 to 1100 grams who received prophylaxis with one versus three doses of synthetic surfactant. American Exosurf Neonatal Study Groups I and II. Gerdes J, et al. **J Pediatr** 1995 May;126(5 Pt 2):S26-32

One-year follow-up evaluation of 260 premature infants with respiratory distress syndrome and birth weights of 700 to 1350 grams randomized to two rescue doses of synthetic surfactant or air placebo. American Exosurf Neonatal Study Group I. Gong A, et al. **J Pediatr** 1995 May;126(5 Pt 2):S68-74

Double-blind evaluation of developmental and health status to age 2 years of infants weighing 700 to 1350 grams treated prophylactically at birth with a single dose of synthetic surfactant or air placebo. Kraybill EN, et al. **J Pediatr** 1995 May;126(5 Pt 2):S33-42

Effects of two rescue doses of synthetic surfactant in 344 infants with respiratory distress syndrome weighing 750 to 1249 grams: a double-blind, placebo-controlled multicenter Canadian trial. Canadian Exosurf Neonatal Study Group. McMillan D, et al. **J Pediatr** 1995 May;126(5 Pt 2):S90-8

One-year outcome in 232 premature infants with birth weights of 750 to 1249 grams and respiratory distress syndrome randomized to rescue treatment with two doses of synthetic surfactant or air placebo. Canadian Exosurf Neonatal Study Group. Saigal S, et al. **J Pediatr** 1995 May; 126(5 Pt 2):S61-7

Outcome at 1-year adjusted age of 957 infants weighing more than 1250 grams with respiratory distress syndrome randomized to receive synthetic surfactant or air placebo. American and Canadian Exosurf Neonatal Study Groups. Sauve R, et al. **J Pediatr** 1995 May;126(5 Pt 2):S75-80

One-year follow-up of 273 infants with birth weights of 700 to 1100 grams after prophylactic treatment of respiratory distress syndrome with synthetic surfactant or air placebo. American Exosurf Neonatal Study Group I. Sell M, et al. **J Pediatr** 1995 May;126(5 Pt 2):S20-5

Double-blind, randomized, placebo-controlled Canadian multicenter trial of two doses of synthetic surfactant or air placebo in 224 infants weighing 500 to 749 grams with respiratory distress syndrome. Canadian Exosurf Neonatal Study Group. Smyth J, et al. **J Pediatr** 1995 May;126(5 Pt 2):S81-9

One-year follow-up of 66 premature infants weighing 500 to 699 grams treated with a single dose of synthetic surfactant or air placebo at birth: results of a double-blind trial. American Exosurf Neonatal Study Group I. Walther FJ, et al. **J Pediatr** 1995 May;126(5 Pt 2):S13-9

POLYETHYLENE TEREPHTHALATES

Transfemoral, endovascular stented graft repair of an abdominal aortic aneurysm. Parodi JC, et al. **Arch Surg** 1995 May;130(5):549-52

POLYETHYLENES

Polyethylene debris in lymph nodes after a total hip arthroplasty. A report of two cases. Morawski DR, et al. **J Bone Joint Surg Am** 1995 May;77(5):772-6

POLYMERASE CHAIN REACTION

Polymerase chain reaction amplification from Plasmodium falciparum on dried blood spots. Long GW, et al. **Am J Trop Med Hyg** 1995 Apr;52(4):344-6

Eradication of Rickettsia tsutsugamushi from patients' blood by chemotherapy, as assessed by the polymerase chain reaction. Murai K, et al. **Am J Trop Med Hyg** 1995 Apr; 52(4):325-7

Polymerase chain reaction detection of the BCR-ABL fusion transcript after allogeneic marrow transplantation for chronic myeloid leukemia: results and implications in 346 patients. Radich JP, et al. **Blood** 1995 May 1;85(9):2632-8

Detection of neuroblastoma cells in bone marrow and peripheral blood at diagnosis by the reverse transcriptase-polymerase chain reaction for tyrosine hydroxylase mRNA. Miyajima Y, et al. **Cancer** 1995 Jun 1;75(11):2757-61

Rapid deoxyribonucleic acid analysis by allele-specific polymerase chain reaction for detection of mutations in the steroid 21-hydroxylase gene. Wilson RC, et al. **J Clin Endocrinol Metab** 1995 May;80(5):1635-40 (26 ref.)

Multiplex PCR for identifying mycobacterial isolates. Cormican M, et al. **J Clin Pathol** 1995 Mar;48(3):203-5

Duplex PCR system for simultaneous detection of Neisseria gonorrhoeae and Chlamydia trachomatis in clinical specimens. Wong KC, et al. **J Clin Pathol** 1995 Feb; 48(2):101-4

Detection of reverse transcriptase by a highly sensitive assay in sera from persons infected with human immunodeficiency virus type 1. Heneine W, et al. **J Infect Dis** 1995 May;171(5):1210-6

Use of polymerase chain reaction for improved diagnosis of tuberculosis in children. Delacourt C, et al. **J Pediatr** 1995 May;126(5 Pt 1):703-9

Molecular diagnosis (2). Korf B. **N Engl J Med** 1995 Jun 1;332(22):1499-502

POLYMERS

Chin augmentation using minimally invasive technique and bioplastique. Ersek RA, et al. **Plast Reconstr Surg** 1995 May;95(6):985-92

POLYMORPHISM (GENETICS)

Peptide transporter genes (TAP) polymorphisms and genetic susceptibility to rheumatoid arthritis. Vandevyver C, et al. **Br J Rheumatol** 1995 Mar;34(3):207-14

Locus for the inducible, but not a constitutive, nitric oxide synthase cosegregates with blood pressure in the Dahl salt-sensitive rat. Deng AY, et al. **J Clin Invest** 1995 May; 95(5):2170-7

POLYMYALGIA RHEUMATICA

ABC of rheumatology. Polymyalgia rheumatica and giant cell arteritis. Pountain G, et al. **BMJ** 1995 Apr 22; 310(6986):1057-9 (0 ref.)

Epidemiology and mortality in 220 patients with polymyalgia rheumatica. Schaufelberger C, et al. **Br J Rheumatol** 1995 Mar;34(3):261-4

POLYMYOSITIS

Immunocytochemical study of CD45 T cell isoforms in inflammatory myopathies. De Bleecker JL, et al. **Am J Pathol** 1995 May;146(5):1178-87

Identification of human T cell leukemia/lymphoma virus type I antibodies, DNA, and protein in patients with polymyositis. Sherman MP, et al. **Arthritis Rheum** 1995 May;38(5):690-8

A case of lymphocytic pneumonitis, myositis, and arthritis associated with exposure to Aspergillus niger. Lonneux M, et al. **J Allergy Clin Immunol** 1995 May;95(5 Pt 1):1047-9

Symptomatic myopathy in hepatitis C infection without interferon therapy [letter] Horsmans Y, et al. **Lancet** 1995 May 13;345(8959):1236

POLYPS

Cystic transformation of a fibroepithelial polyp of the renal pelvis: radiologic and pathologic findings. Mariscal A, et al. **AJR Am J Roentgenol** 1995 Jun;164(6):1445-6

How should polypoid lesions of the gallbladder be treated in the era of laparoscopic cholecystectomy? Kubota K, et al. **Surgery** 1995 May;117(5):481-7

POLYRADICULONEURITIS

MRI in Guillain-Barré syndrome [letter] Perry JR. **Neurology** 1995 May;45(5):1024-5

POLYSORBATES

Polysorbate 80 hypersensitivity [letter] Shelley WB, et al. **Lancet** 1995 May 20;345(8960):1312-3

POLYTETRAFLUOROETHYLENE

Mesocaval interposition shunt with small-diameter polytetrafluoroethylene grafts in sclerotherapy failure. Paquet KJ, et al. **Br J Surg** 1995 Feb;82(2):199-203

PONS

Automatic stepping in the pontomedullary stage of central herniation. Hanna JP, et al. **Neurology** 1995 May; 45(5):985-6

POPLITEAL ARTERY

Intensive surveillance of femoropopliteal-tibial autogenous vein bypasses improves long-term graft patency and limb salvage. Bergamini TM, et al. **Ann Surg** 1995 May; 221(5):507-15; discussion 515-6

Danger to the popliteal artery in high tibial osteotomy. Zaidi SH, et al. **J Bone Joint Surg Br** 1995 May;77(3):384-6

POPULATION SURVEILLANCE

Heterogeneity of cancer surveillance practices among medical oncologists in Washington and Oregon. Richert-Boe KE. **Cancer** 1995 May 15;75(10):2605-12

Active surveillance for vaccine adverse effects [letter] Chen RT. **Lancet** 1995 May 27;345(8961):1369

PORPHYROMONAS GINGIVALIS

Increased opsonization of a prtH-defective mutant of Porphyromonas gingivalis W83 is caused by reduced degradation of complement-derived opsonins. Schenkein HA, et al. **J Immunol** 1995 May 15;154(10):5331-7

PORTAL VEIN

Arterioportal fistula following liver biopsy. Three cases occurring in liver transplant recipients. Jabbour N, et al. **Dig Dis Sci** 1995 May;40(5):1041-4

PORTASYSTEMIC SHUNT, SURGICAL

Transjugular intrahepatic portosystemic stent shunt: effects on hemodynamics and sodium homeostasis in cirrhosis and refractory ascites. Wong F, et al. **Ann Intern Med** 1995 Jun 1;122(11):816-22

Emergency shunt. Role in the present management of variceal bleeding. Rikkers LF, et al. **Arch Surg** 1995 May; 130(5):472-7

High-output congestive heart failure following transjugular intrahepatic portal-systemic shunting. Braverman AC, et al. **Chest** 1995 May;107(5):1467-9

PORTOGRAPHY

CT evaluation of hepatic tumors: comparison of CT with arterial portography, CT with infusion hepatic arteriography, and simultaneous use of both techniques. Irie T, et al. **AJR Am J Roentgenol** 1995 Jun;164(6):1407-12

Case report: the effect of contrast density on computed tomographic arterial portography. Tarver DS, et al. **Br J Radiol** 1995 Feb;68(806):200-2

POSITIVE-PRESSURE RESPIRATION

Ramp abuse. A novel form of patient noncompliance to administration of nasal continuous positive airway pressure for treatment of obstructive sleep apnea. Pressman MR, et al. **Am J Respir Crit Care Med** 1995 May;151(5):1632-4

Reappraisal of continuous positive airway pressure therapy in acute cardiogenic pulmonary edema. Short-term results and long-term follow-up. Lin M, et al. **Chest** 1995 May; 107(5):1379-86

POSTAL SERVICE

Junk! Nekomoto T, et al. **Arch Dermatol** 1995 May; 131(5):530-2

Advent of mail-order pharmacy causes concern among some pharmacists. Spurgeon D. **Can Med Assoc J** 1995 May 1; 152(9):1485-6

POSTCHOLECYSTECTOMY SYNDROME

Abnormal sphincter of Oddi response to cholecystokinin in postcholecystectomy syndrome patients with irritable bowel syndrome. The irritable sphincter. Evans PR, et al. **Dig Dis Sci** 1995 May;40(5):1149-56

POSTMENOPAUSE

Transvaginal ultrasonography of the endometrium in women with postmenopausal bleeding—a Nordic multicenter study. Karlsson B, et al. **Am J Obstet Gynecol** 1995 May; 172(5):1488-94

Differences between Occidental and Oriental postmenopausal women in cutoff level of endometrial thickness for endometrial cancer screening by vaginal scan. Tsuda H, et al. **Am J Obstet Gynecol** 1995 May;172(5):1494-5

The use of estrogens and progestins and the risk of breast cancer in postmenopausal women [see comments] Colditz GA, et al. **N Engl J Med** 1995 Jun 15;332(24):1589-93. Comment in: N Engl J Med 1995 Jun 15;332(24):1638-9.

Endometrial blood flow analysis in postmenopausal women: can it help differentiate benign from malignant causes of endometrial thickening? Sheth S, et al. **Radiology** 1995 Jun; 195(3):661-5

POSTOPERATIVE CARE

Cost-effective carotid endarterectomy. Luna G, et al. **Am J Surg** 1995 May;169(5):516-8

Intensive surveillance of femoropopliteal-tibial autogenous vein bypasses improves long-term graft patency and limb salvage. Bergamini TM, et al. **Ann Surg** 1995 May; 221(5):507-15; discussion 515-6

A meta-analysis of selective versus routine nasogastric decompression after elective laparotomy. Cheatham ML, et al. **Ann Surg** 1995 May;221(5):469-76; discussion 476-8

Clinical pathways can be based on acuity, not diagnosis. Davis JT, et al. **Ann Thorac Surg** 1995 May;59(5):1074-8

Operative and postoperative management of the patient with follicular and Hürthle cell carcinoma. Do they differ? Grant CS. **Surg Clin North Am** 1995 Jun;75(3):395-403 (19 ref.)

POSTOPERATIVE COMPLICATIONS

Postoperative respiratory insufficiency. Teba L, et al. **Am Fam Physician** 1995 May 1;51(6):1473-80

Use of P-wave-triggered, P-wave signal-averaged electrocardiogram to predict atrial fibrillation after coronary artery bypass surgery. Klein M, et al. **Am Heart J** 1995 May;129(5):895-901

Predictors of groin complications after balloon and new-device coronary intervention. Waksman R, et al. **Am J Cardiol** 1995 May 1;75(14):886-9

Case report: fulminant Kaposi's sarcoma after orthotopic liver transplantation. Hertzler G, et al. **Am J Med Sci** 1995 May;309(5):278-81

Identifying pulmonary embolism. Keep NB. **Am J Nurs** 1995 Apr;95(4):52

A pilot study of cyclosporine for the prevention of postsurgical adhesion formation in rats. Leondires MP, et al. **Am J Obstet Gynecol** 1995 May;172(5):1537-9

Exercise capacity as a predictor of postoperative complications in lung resection candidates. Bolliger CT, et al. **Am J Respir Crit Care Med** 1995 May;151(5):1472-80

Multidrug-resistant enterococci: a threat to the surgical patient. Low DE, et al. **Am J Surg** 1995 May;169(5A Suppl):8S-12S (49 ref.)

A meta-analysis of selective versus routine nasogastric decompression after elective laparotomy. Cheatham ML, et al. **Ann Surg** 1995 May;221(5):469-76; discussion 476-8

General surgical complications can be predicted after cardiopulmonary bypass. Spotnitz WD, et al. **Ann Surg** 1995 May;221(5):489-96; discussion 496-7

Use of cardiac troponin I as a marker of perioperative myocardial ischemia. Etievent JP, et al. **Ann Thorac Surg** 1995 May;59(5):1192-4

Use of aprotinin in LVAD recipients reduces blood loss, blood use, and perioperative mortality. Goldstein DJ, et al. **Ann Thorac Surg** 1995 May;59(5):1063-7; discussion 1068

Operation for unstable angina pectoris: factors influencing adverse in-hospital outcome. Louagie YA, et al. **Ann Thorac Surg** 1995 May;59(5):1141-9

Postoperative abdominal complications in cardiopulmonary bypass patients: a case-controlled study. Ott MJ, et al. **Ann Thorac Surg** 1995 May;59(5):1210-3

Cardiopulmonary bypass: perioperative cerebral blood flow and postoperative cognitive deficit. Venn GE, et al. **Ann Thorac Surg** 1995 May;59(5):1331-5

The genotype of hepatitis C virus does not affect severity of liver disease after bone marrow transplantation [letter] Locasciulli A, et al. **Blood** 1995 May 1;85(9):2640

Molecular genetic analysis demonstrates that multiple posttransplantation lymphoproliferative disorders occurring in one anatomic site in a single patient represent distinct primary lymphoid neoplasms. Chadburn A, et al. **Cancer** 1995 Jun 1;75(11):2747-56

The pulmonary nodule after lung transplantation. Cause and outcome. End A, et al. **Chest** 1995 May;107(5):1317-22

Invasive hemodynamic evaluation of sublingual captopril and nifedipine in patients with arterial hypertension after abdominal aortic surgery. Leeman M, et al. **Crit Care Med** 1995 May;23(5):843-7

Polyethylene debris in lymph nodes after a total hip arthroplasty. A report of two cases. Morawski DR, et al. **J Bone Joint Surg Am** 1995 May;77(5):772-6

Heterotopic ossification induced by hypoxia in a retrosternal gastric tube following transhiatal oesophagectomy. Buscher HC, et al. **J Clin Pathol** 1995 Feb;48(2):177-8

Can obstructive sleep apnoea be a complication of uvulopalatopharyngoplasty? Finkelstein Y, et al. **J Laryngol Otol** 1995 Mar;109(3):212-7

First clinical use of a heparin removal device: an alternative to protamine. Conti VR, et al. **J Thorac Cardiovasc Surg** 1995 May;109(5):1015-7

Uric acid stone and gastric bladder augmentation. Garzotto MG, et al. **J Urol** 1995 Jun;153(6):1976

Pathogenesis and prophylaxis of postoperative thromboembolic disease in urological pelvic surgery. Kibel AS, et al. **J Urol** 1995 Jun;153(6):1763-74 (164 ref.)

Color Doppler flow imaging for deep venous thrombosis screening in patients undergoing pelvic lymphadenectomy and radical retropubic prostatectomy for prostatic carcinoma. Leibovitch I, et al. **J Urol** 1995 Jun; 153(6):1866-9

Treatment of keloid sternotomy scars with 585 nm flashlamp-pumped pulsed-dye laser. Alster TS, et al. **Lancet** 1995 May 13;345(8959):1198-200

Intracerebral hemorrhage in liver transplant recipients. Wijdicks EF, et al. **Mayo Clin Proc** 1995 May;70(5):443-6

Surgical antibiotic prophylaxis. Nichols RL. **Med Clin North Am** 1995 May;79(3):509-22 (35 ref.)

Fascial flap coverage of Achilles tendon defects. Upton J, et al. **Plast Reconstr Surg** 1995 May;95(6):1056-61

Intestinal and multivisceral transplantation. Campbell WL, et al. **Radiol Clin North Am** 1995 May;33(3):595-614

Evaluation of the transplanted liver and postoperative complications. Holbert BL, et al. **Radiol Clin North Am** 1995 May;33(3):521-40 (65 ref.)

Angiography and interventional aspects of renal transplantation. Orons PD, et al. **Radiol Clin North Am** 1995 May;33(3):461-71 (50 ref.)

Angiography and interventional procedures in liver transplantation. Orons PD, et al. **Radiol Clin North Am** 1995 May;33(3):541-58 (70 ref.)

Imaging of pancreas transplants. Pozniak MA, et al. **Radiol Clin North Am** 1995 May;33(3):581-94 (25 ref.)

Ileus following gynecologic surgery: management with water-soluble hyperosmolar radiocontrast material. Finan MA, et al. **South Med J** 1995 May;88(5):539-42

Results of laparoscopic versus open cholecystectomy in a community hospital. Vanek VW, et al. **South Med J** 1995 May;88(5):555-66 (70 ref.)

POSTPERICARDIOTOMY SYNDROME

Postpericardiotomy syndrome after pacemaker implantation [letter] Terada Y, et al. **Ann Thorac Surg** 1995 May; 59(5):1272-3

POSTURE

Maternal position during induction of spinal anaesthesia for caesarean section. A comparison of right lateral and sitting positions. Inglis A, et al. **Anaesthesia** 1995 Apr;50(4):363-5

Effect of acute ethanol ingestion on orthostatic vital signs. Tomaszewski C, et al. **Ann Emerg Med** 1995 May; 25(5):636-41

Treatment for snoring. Combined weight loss, sleeping on side, and nasal spray. Braver HM, et al. **Chest** 1995 May; 107(5):1283-8

Postural tachycardia syndrome (POTS). Low PA, et al. **Neurology** 1995 Apr;45(4 Suppl 5):S19-25 (48 ref.)

POTASSIUM CHANNELS

Isolation of a cDNA clone encoding a KATP channel-like protein expressed in insulin-secreting cells, localization of the human gene to chromosome band 21q22.1, and linkage studies with NIDDM. Tsaur ML, et al. **Diabetes** 1995 May; 44(5):592-6

No evidence for mutations in a putative beta-cell ATP-sensitive K+ channel subunit in MODY, NIDDM, or GDM. Zhang Y, et al. **Diabetes** 1995 May;44(5):597-600

Glucose modulates rat substantia nigra GABA release in vivo via ATP-sensitive potassium channels. During MJ, et al. **J Clin Invest** 1995 May;95(5):2403-8

POTATOES

The effect of raw potato starch on energy expenditure and substrate oxidation. Tagliabue A, et al. **Am J Clin Nutr** 1995 May;61(5):1070-5

POVERTY

Proposed new deprivation index. Has major flaws in its derivation and validation [letter] Britten N, et al. **BMJ** 1995 Apr 22;310(6986):1067-8

Proposed new deprivation index. Poor correlation with Jarman index may be due to changes in deprivation since 1981 [letter] James RS. **BMJ** 1995 Apr 22;310(6986):1068

Proposed new deprivation index. May perpetuate variation in prescribing unrelated to patients' need [letter] Roberts SJ. **BMJ** 1995 Apr 22;310(6986):1068

Along US southern border, pollution, poverty, ignorance, and greed threaten nation's health [news] Skolnick AA. **JAMA** 1995 May 17;273(19):1478, 1480-2

PRACTICE (PSYCHOLOGY)

The P1 component of the middle latency auditory evoked potential predicts a practice effect during clinical trials in Alzheimer's disease. Green JB, et al. **Neurology** 1995 May; 45(5):962-6

PRACTICE GUIDELINES

Marriage of practice guidelines and outcomes research [editorial] Roberts RG. **Am Fam Physician** 1995 May 1; 51(6):1385-6

Practice guidelines: what the family physician should know. Woolf SH. **Am Fam Physician** 1995 May 1;51(6):1455-63

Human immunodeficiency virus guidelines should be based on science, not hysteria [letter] Novick A. **Am J Obstet Gynecol** 1995 May;172(5):1647-8

Guide to HIV care defended [letter] de Burger R. **Can Med Assoc J** 1995 May 15;152(10):1588

Guide to HIV care defended [letter] Perkins RL. **Can Med Assoc J** 1995 May 15;152(10):1588-9

Development and implementation of guidelines for family practice: lessons from The Netherlands [editorial] Grol R, et al. **J Fam Pract** 1995 May;40(5):435-9

Commentary on the practice parameters for the persistent vegetative state [comment] Ashwal S, et al. **Neurology** 1995 May;45(5):859-60. Comment on: Neurology 1995 May;45(5):1015-8.

PRACTICE MANAGEMENT, MEDICAL

Teaching medical students about money management in primary care practice. Kollisch DO, et al. **Acad Med** 1995 May;70(5):436

PRASTERONE

The age of dehydroepiandrosterone. Herbert J. **Lancet** 1995 May 13;345(8959):1193-4

PRAVASTATIN

Effects of lipid lowering by pravastatin on progression and regression of coronary artery disease in symptomatic men with normal to moderately elevated serum cholesterol levels. The Regression Growth Evaluation Statin Study (REGRESS). Jukema JW, et al. **Circulation** 1995 May 15; 91(10):2528-40

Adverse effects of 3-hydroxy-3-methylglutaryl coenzyme A reductase inhibitors associated with elevated serum IgE and eosinophilia. Fosso CK, et al. **J Allergy Clin Immunol** 1995 May;95(5 Pt 1):1053-5

PREANESTHETIC MEDICATION

Dexmedetomidine premedication attenuates ketamine-induced cardiostimulatory effects and postanesthetic delirium. Levänen J, et al. **Anesthesiology** 1995 May;82(5):1117-25

Oral clonidine premedication blunts the heart rate response to intravenous atropine in awake children. Nishina K, et al. **Anesthesiology** 1995 May;82(5):1126-30

Atropine as premedication for anaesthesia and bronchoscopy [letter] Baer GA, et al. **Lancet** 1995 May 27;345(8961):1375

PRECANCEROUS CONDITIONS

A new murine monoclonal antibody, CMU10, as a marker for colonic carcinoma and precancerous conditions. Yang GY, et al. **Arch Pathol Lab Med** 1995 May;119(5):454-7

Aberrant pattern of lectin binding in low and high grade prostatic intraepithelial neoplasia. Drachenberg CB, et al. **Cancer** 1995 May 15;75(10):2539-44

Low-grade dysplasia in ulcerative colitis [letter] Axan A, et al. **Gastroenterology** 1995 May;108(5):1610-1

Low incidence of significant dysplasia in a successful endoscopic surveillance program of patients with ulcerative colitis. Rozen P, et al. **Gastroenterology** 1995 May; 108(5):1361-70

Is aberrant abnormal? [letter] Shamsuddin AK. **Gastroenterology** 1995 May;108(5):1609-10

Malignant melanoma of the toenail apparatus. Hayes IM, et al. **J Am Coll Surg** 1995 May;180(5):583-8

PRECEPTORSHIP

Faculty development for community primary care preceptors. Harris IB, et al. **Acad Med** 1995 May; 70(5):458-9

A program to provide early exposure to primary care role models: multiple benefits. Kvasnicka JH, et al. **Acad Med** 1995 May;70(5):448-9

A primary care core curriculum at multiple sites: student-directed instruction versus physician-directed instruction. Lindemann JC, et al. **Acad Med** 1995 May; 70(5):449

Residents' perceptions of patient volume and amount of faculty precepting in a general medicine ambulatory practice. Litzelman DK. **Acad Med** 1995 May;70(5):448

Faculty development for community preceptors using student site visits. Stangl S, et al. **Acad Med** 1995 May;70(5):459

PREDIABETIC STATE

Islet-infiltrating lymphocytes from prediabetic NOD mice rapidly transfer diabetes to NOD-scid/scid mice. Rohane PW, et al. **Diabetes** 1995 May;44(5):550-4

PREDNISONE

An analysis of forty-two Wegener's granulomatosis patients treated with methotrexate and prednisone. Sneller MC, et al. **Arthritis Rheum** 1995 May;38(5):608-13

Steroid-responsive interstitial lung disease in patients receiving 2'-deoxy-5-fluorouridine-infusion chemotherapy. A report of three cases. Wong MK, et al. **Cancer** 1995 May 15;75(10):2558-64

Stress steroids are not required for patients receiving a renal allograft and undergoing operation. Bromberg JS, et al. **J Am Coll Surg** 1995 May;180(5):532-6

PRE-ECLAMPSIA

Low-dose endotoxin infusion: a new model? [letter] Beller FK. **Am J Obstet Gynecol** 1995 May;172(5):1634-5

Abnormal liver function tests after pre-eclampsia [letter] Rowan JA, et al. **Lancet** 1995 May 27;345(8961):1367

PRE-EXCITATION, MAHAIM-TYPE

Radiofrequency catheter ablation of Mahaim tachycardia by targeting Mahaim potentials at the tricuspid annulus. Heald SC, et al. **Br Heart J** 1995 Mar;73(3):250-7

PREFRONTAL CORTEX

Auditory and visual sensory representations in human prefrontal cortex as revealed by stimulus-evoked spike-wave complexes. Clarke JM, et al. **Brain** 1995 Apr; 118 (Pt 2):473-84

PREGNANCY

Common questions patients ask during pregnancy. Hueston WJ, et al. **Am Fam Physician** 1995 May 1;51(6):1465-70

Involvement of a nitric oxide-cyclic guanosine monophosphate pathway in control of human uterine contractility during pregnancy. Buhimschi I, et al. **Am J Obstet Gynecol** 1995 May;172(5):1577-84

Maternal carbohydrate metabolism and its relationship to fetal growth and body composition. Catalano PM, et al. **Am J Obstet Gynecol** 1995 May;172(5):1464-70

The effect of regular maternal exercise on erythropoietin in cord blood and amniotic fluid. Clapp JF 3rd, et al. **Am J Obstet Gynecol** 1995 May;172(5):1445-51

Endothelin-1 potentiates the in vitro contractile response of pregnant human myometrium to oxytocin. Valenzuela GJ, et al. **Am J Obstet Gynecol** 1995 May;172(5):1573-6

Interleukin-1 stimulates prostaglandin E production by human trophoblast cells from first and third trimesters. Shimonovitz S, et al. **J Clin Endocrinol Metab** 1995 May; 80(5):1641-6

Preconceptional natural-killer-cell activity as a predictor of miscarriage. Aoki K, et al. **Lancet** 1995 May 27; 345(8961):1340-2

PREGNANCY, ABDOMINAL

Management of a primary abdominal pregnancy. Dover RW, et al. **Am J Obstet Gynecol** 1995 May;172(5):1603-4

PREGNANCY COMPLICATIONS

Human umbilical vessels: responses to agents frequently used in obstetric patients. Belfort MA, et al. **Am J Obstet Gynecol** 1995 May;172(5):1395-403

Homicide and other injuries as causes of maternal death in New York City, 1987 through 1991. Dannenberg AL, et al. **Am J Obstet Gynecol** 1995 May;172(5):1557-64

Fetal weight gain at term: linear with minimal dependence on maternal obesity. Nahum GG, et al. **Am J Obstet Gynecol** 1995 May;172(5):1387-94

The effect of maternal obesity on labour and labour pain. Ranta P, et al. **Anaesthesia** 1995 Apr;50(4):322-6

The lumbar herniated disk of pregnancy: a report of six cases identified by magnetic resonance imaging. LaBan MM, et al. **Arch Phys Med Rehabil** 1995 May;76(5):476-9

A fatal pulmonary complication of lupus in pregnancy. Rubin LA, et al. **Arthritis Rheum** 1995 May;38(5):710-4

Management considerations for the granuloma of pregnancy. Manus DA, et al. **Plast Reconstr Surg** 1995 May; 95(6):1045-50

PREGNANCY COMPLICATIONS, CARDIOVASCULAR

The essential fatty acid status of mother and child in pregnancy-induced hypertension: a prospective longitudinal study. Al MD, et al. **Am J Obstet Gynecol** 1995 May;172(5):1605-14

PREGNANCY COMPLICATIONS, HEMATOLOGIC

Assessment and management of immune thrombocytopenia in pregnancy and in neonates. Cohen DL, et al. **Arch Dis Child Fetal Neonatal Ed** 1995 Jan;72(1):F71-6 (39 ref.)

PREGNANCY COMPLICATIONS, INFECTIOUS

Assessment of fetal activity and amniotic fluid volume in the prediction of intrauterine infection in preterm prelabor amniorrhexis. Carroll SG, et al. **Am J Obstet Gynecol** 1995 May;172(5):1427-35

A model of intrauterine infection and preterm delivery in mice. Hirsch E, et al. **Am J Obstet Gynecol** 1995 May; 172(5):1598-603

Outcome of the Vaginal Infections and Prematurity Study: results of a clinical trial of erythromycin among pregnant women colonized with group B streptococci. Klebanoff MA, et al. **Am J Obstet Gynecol** 1995 May;172(5):1540-5

Mycobacterium tuberculosis infection in pregnant and nonpregnant women infected with HIV in the Women and Infants Transmission Study. Mofenson LM, et al. **Arch Intern Med** 1995 May 22;155(10):1066-72

Now is the time for routine voluntary HIV testing of pregnant women [editorial] Stiehm ER. **Arch Pediatr Adolesc Med** 1995 May;149(5):484-5

Antiviral antibody responses and intrauterine transmission after primary maternal cytomegalovirus infection. Boppana SB, et al. **J Infect Dis** 1995 May;171(5):1115-21

The incidence of human parvovirus B19 infection during pregnancy and its impact on perinatal outcome. Gratacós E, et al. **J Infect Dis** 1995 May;171(5):1360-3

PREGNANCY COMPLICATIONS, NEOPLASTIC

Hepatocellular carcinoma during pregnancy and its comparison with other pregnancy-associated malignancies. Lau WY, et al. **Cancer** 1995 Jun 1;75(11):2669-76 (63 ref.)

PREGNANCY COMPLICATIONS, PARASITIC

Detection of circulating antigens of Toxoplasma gondii in human infection. Hafid J, et al. **Am J Trop Med Hyg** 1995 Apr;52(4):336-9

PREGNANCY, HIGH-RISK

Doppler ultrasonography in high-risk pregnancies: systematic review with meta-analysis. Alfirevic Z, et al. **Am J Obstet Gynecol** 1995 May;172(5):1379-87

PREGNANCY IN ADOLESCENCE

Pregnant teens in prison. Prevalence, management, and consequences. Breuner CC, et al. **West J Med** 1995 Apr; 162(4):328-30

PREGNANCY IN DIABETES

Possible role for TNF-alpha in early embryopathy associated with maternal diabetes in the rat. Pampfer S, et al. **Diabetes** 1995 May;44(5):531-6

Evidence of increased intrauterine bone resorption in term infants of mothers with insulin-dependent diabetes. Demarini S, et al. **J Pediatr** 1995 May;126(5 Pt 1):796-8

PREGNANCY OUTCOME

Correlation of Doppler-detected fetal body movements with fetal heart rate parameters and perinatal outcome: a reevaluation [letter] Gonser M, et al. **Am J Obstet Gynecol** 1995 May;172(5):1635-6

Outcome of the Vaginal Infections and Prematurity Study: results of a clinical trial of erythromycin among pregnant women colonized with group B streptococci. Klebanoff MA, et al. **Am J Obstet Gynecol** 1995 May;172(5):1540-5

PREMEDICATION

Premedication with midazolam in children. Effect of intranasal, rectal and oral routes on plasma midazolam concentrations. Malinovsky JM, et al. **Anaesthesia** 1995 Apr;50(4):351-4

Fatal complication of desmopressin [letter] Hartmann S, et al. **Lancet** 1995 May 20;345(8960):1302-3

Intra-abdominal sepsis. Bartlett JG. **Med Clin North Am** 1995 May;79(3):599-617 (105 ref.)

Surgical antibiotic prophylaxis. Nichols RL. **Med Clin North Am** 1995 May;79(3):509-22 (35 ref.)

PREMENSTRUAL SYNDROME

The treatment of premenstrual syndrome--forward into the past [editorial; comment] Rubinow DR, et al. **N Engl J Med** 1995 Jun 8;332(23):1574-5. Comment on: N Engl J Med 1995 Jun 8;332(23):1529-34.

Fluoxetine in the treatment of premenstrual dysphoria. Canadian Fluoxetine/Premenstrual Dysphoria Collaborative Study Group [see comments] Steiner M, et al. **N Engl J Med** 1995 Jun 8;332(23):1529-34. Comment in: N Engl J Med 1995 Jun 8;332(23):1574-5.

PRENATAL CARE

Common questions patients ask during pregnancy. Hueston WJ, et al. **Am Fam Physician** 1995 May 1;51(6):1465-70

Prenatal care key to breast-feeding [letter] Jacobs J. **Can Med Assoc J** 1995 Apr 15;152(8):1188-9

PRENATAL DIAGNOSIS

Two mutations in the insulin receptor gene of a patient with leprechaunism: application to prenatal diagnosis [see comments] Longo N, et al. **J Clin Endocrinol Metab** 1995 May;80(5):1496-501. Comment in: J Clin Endocrinol Metab 1995 May;80(5):1493-5.

Prenatal screening for mutations in the insulin receptor gene. How reliably does genotype predict phenotype? [editorial; comment] Taylor SI. **J Clin Endocrinol Metab** 1995 May; 80(5):1493-5. Comment on: J Clin Endocrinol Metab 1995 May;80(5):1496-501.

Prenatal diagnosis of congenital toxoplasmosis: the role of Toxoplasma IgA antibodies in amniotic fluid [letter] Cotty F, et al. **J Infect Dis** 1995 May;171(5):1384-5

PRENATAL EXPOSURE DELAYED EFFECTS

Spironolactone therapy during human pregnancy [letter] Groves TD, et al. **Am J Obstet Gynecol** 1995 May; 172(5):1655-6

Clear cell adenocarcinoma associated with diethylstilbestrol: "overripeness ovopathy" as a risk or causal factor? [letter] Jongbloet PH, et al. **Am J Obstet Gynecol** 1995 May; 172(5):1651-2

Adopted children exposed to cocaine in utero: confounding factors [letter] Jerome L. **Can Med Assoc J** 1995 Apr 15; 152(8):1187-8

PREOPERATIVE CARE

Short-stay carotid endarterectomy is safe and cost-effective. Kraiss LW, et al. **Am J Surg** 1995 May;169(5):512-5

Cost-effective carotid endarterectomy. Luna G, et al. **Am J Surg** 1995 May;169(5):516-8

1988: The effect of glucose priming solutions in diabetic patients undergoing coronary artery bypass grafting. Updated in 1995. Ward WK, et al. **Ann Thorac Surg** 1995 May;59(5):1259-60

Adherence to established guidelines for preoperative pulmonary function testing. Hnatiuk OW, et al. **Chest** 1995 May;107(5):1294-7

PRESCRIPTION FEES

Proposed new deprivation index. Has major flaws in its derivation and validation [letter] Britten N, et al. **BMJ** 1995 Apr 22;310(6986):1067-8

Proposed new deprivation index. May perpetuate variation in prescribing unrelated to patients' need [letter] Roberts SJ. **BMJ** 1995 Apr 22;310(6986):1068

PRESCRIPTIONS, DRUG

Choosing prescription drugs rationally: a curriculum for a family practice residency program. Gaspar DL. **Acad Med** 1995 May;70(5):454-5

Patients' demands for prescriptions in primary care [editorial] Britten N. **BMJ** 1995 Apr 29;310(6987):1084-5

Appropriate prescribing in asthma. PACT data have drawbacks [letter] Campbell M, et al. **BMJ** 1995 Apr 22; 310(6986):1069

Promoting cost effective prescribing [editorial] Freemantle N, et al. **BMJ** 1995 Apr 15;310(6985):955-6

Appropriate prescribing in asthma. NHS executive promotes prophylaxis [letter] Leech P. **BMJ** 1995 Apr 22; 310(6986):1069-70

Appropriate prescribing in asthma. Good prescribing is encouraged [letter] Shine C, et al. **BMJ** 1995 Apr 22; 310(6986):1070

The French way of controlling drug costs [news] Watson R. **BMJ** 1995 Apr 22;310(6986):1028

Physician characteristics and prescribing for elderly people in New Brunswick: relation to patient outcomes. Davidson W, et al. **Can Med Assoc J** 1995 Apr 15;152(8):1227-34

Considerations in antimicrobial prescribing. Ma MY, et al. **Med Clin North Am** 1995 May;79(3):537-49 (29 ref.)

Effect of a prior-authorization requirement on the use of nonsteroidal antiinflammatory drugs by Medicaid patients [see comments] Smalley WE, et al. **N Engl J Med** 1995 Jun 15;332(24):1612-7. Comment in: N Engl J Med 1995 Jun 15;332(24):1641-5.

Computer-based drug-utilization review--risk, benefit, or boondoggle? [comment] Soumerai SB, et al. **N Engl J Med** 1995 Jun 15;332(24):1641-5. Comment on: N Engl J Med 1995 Jun 15;332(24):1612-7.

The role of Army physical therapists as nonphysician health care providers who prescribe certain medications: observations and experiences. Benson CJ, et al. **Phys Ther** 1995 May;75(5):380-6

PRESSURE

Confusion of innocent pressure injuries with inflicted dry contact burns. Feldman KW. **Clin Pediatr (Phila)** 1995 Feb; 34(2):114-5

PREVENTIVE MEDICINE

Preventive medicine and public health. Foege W. **JAMA** 1995 Jun 7;273(21):1712-3

PRIMAQUINE

Long-term efficacy of primaquine in the treatment of vivax malaria in nonimmune travelers. Jelinek T, et al. **Am J Trop Med Hyg** 1995 Apr;52(4):322-4

PRIMARY HEALTH CARE

The role of academic medical centers in delivery of primary care: an urban study. Garfield R, et al. **Acad Med** 1995 May;70(5):405-9

Faculty development for community primary care preceptors. Harris IB, et al. **Acad Med** 1995 May; 70(5):458-9

Teaching medical students about money management in primary care practice. Kollisch DO, et al. **Acad Med** 1995 May;70(5):436

A program to provide early exposure to primary care role models: multiple benefits. Kvasnicka JH, et al. **Acad Med** 1995 May;70(5):448-9

A primary care core curriculum at multiple sites: student-directed instruction versus physician-directed instruction. Lindemann JC, et al. **Acad Med** 1995 May; 70(5):449

Influence of medical school curriculum on primary care specialty choice: analysis and synthesis of the literature. Meurer LN. **Acad Med** 1995 May;70(5):388-97

The primary care program at Duke. Sheline B, et al. **Acad Med** 1995 May;70(5):450-1

Faculty development for community preceptors using student site visits. Stangl S, et al. **Acad Med** 1995 May;70(5):459

A national study of the factors influencing men and women physicians' choices of primary care specialties. Xu G, et al. **Acad Med** 1995 May;70(5):398-404

Do doctors accurately assess coronary risk in their patients? Preliminary results of the coronary health assessment study. Grover SA, et al. **BMJ** 1995 Apr 15;310(6985):975-8

Screening for the breast cancer. Has increased the workload for primary care teams [letter] Roderick EM, et al. **BMJ** 1995 Apr 15;310(6985):1004

Lesbian health issues for the primary care provider. Rankow EJ. **J Fam Pract** 1995 May;40(5):486-96 (79 ref.)

Troubling trends in healthcare delivery. Edwards DS, et al. **J Nurs Adm** 1995 May;25(5):5-7

Family medicine. Bowman MA, et al. **JAMA** 1995 Jun 7; 273(21):1676-7

The influence of market economics on primary health care in Vietnam. Gellert GA. **JAMA** 1995 May 17; 273(19):1498-502

Variation in office-based quality. A claims-based profile of care provided to Medicare patients with diabetes [see comments] Weiner JP, et al. **JAMA** 1995 May 17; 273(19):1503-8. Comment in: JAMA 1995 May 17;273(19):1534-7.

Primary health care projects and social development [letter] Wakai S. **Lancet** 1995 May 13;345(8959):1241

What do our numbers look like? [editorial] Anderson CA. **Nurs Outlook** 1995 Mar-Apr;43(2):55-6

PRISONERS

Pregnant teens in prison. Prevalence, management, and consequences. Breuner CC, et al. **West J Med** 1995 Apr; 162(4):328-30

PRIVATE PRACTICE

Including narcotic addiction treatment in an office-based practice. Cooper JR. **JAMA** 1995 May 24-31; 273(20):1619-20

PRIVATE SECTOR

Private sector volunteerism as a solution to caring for the uninsured [letter] Hart PL, et al. **JAMA** 1995 May 17; 273(19):1487

Private sector volunteerism as a solution to caring for the uninsured [letter] Reardon RM. **JAMA** 1995 May 17; 273(19):1487

Private sector volunteerism as a solution to caring for the uninsured [letter] Saha S. **JAMA** 1995 May 17;273(19):1487

PRIVATIZATION

The influence of market economics on primary health care in Vietnam. Gellert GA. **JAMA** 1995 May 17; 273(19):1498-502

PROBABILITY

Pathology and probability. Likelihood ratios and receiver operating characteristic curves in the interpretation of bronchial brush specimens [see comments] Raab SS, et al. **Am J Clin Pathol** 1995 May;103(5):588-93. Comment in: Am J Clin Pathol 1995 May;103(5):541-2.

PROBLEM-BASED LEARNING

A problem-based learning approach to developing information-retrieval skills. Albritton TA, et al. **Acad Med** 1995 May;70(5):438-9

Problem-based learning: is it worth it? [letter] Somlyo AP. **Acad Med** 1995 May;70(5):341

PROBLEM SOLVING

Evidence based medicine: an approach to clinical problem-solving [see comments] Rosenberg W, et al. **BMJ** 1995 Apr 29;310(6987):1122-6. Comment in: BMJ 1995 Apr 29;310(6987):1085-6.

PROCAINAMIDE

Electrophysiologic effects of procainamide, mexiletine, and amiodarone on the transplanted heart. Experimental study. Alvarez L, et al. **J Thorac Cardiovasc Surg** 1995 May; 109(5):899-904

PROCOLLAGEN

Active macrophage-associated TGF-beta co-localizes with type I procollagen gene expression in atherosclerotic human pulmonary arteries. Bahadori L, et al. **Am J Pathol** 1995 May;146(5):1140-9

PROCTITIS

Endoluminal formalin therapy for haemorrhagic radiation proctitis. Mathai V, et al. **Br J Surg** 1995 Feb;82(2):190

Proctitis after conventional external radiation therapy for prostate cancer: importance of minimizing posterior rectal dose. Cho KH, et al. **Radiology** 1995 Jun;195(3):699-703

PROCTOCOLECTOMY, RESTORATIVE

Optimizing results and techniques of mesenteric lengthening in ileal pouch-anal anastomosis. Thirlby RC. **Am J Surg** 1995 May;169(5):499-502

Carcinoma in a colon J pouch reservoir after low anterior resection for villous adenoma. Stebbing JF, et al. **Br J Surg** 1995 Feb;82(2):172

PROFESSIONAL COMPETENCE

Can histopathologists diagnose bronchopneumonia? Hunt CR, et al. **J Clin Pathol** 1995 Feb;48(2):120-3

Cervical cytology external and internal quality assurance: a comparative appraisal. Slater DN. **J Clin Pathol** 1995 Feb;48(2):95-7

PROFESSIONAL PRACTICE

Health care, medical practice, and medical ethics in Russia today [see comments] Cassileth BR, et al. **JAMA** 1995 May 24-31;273(20):1569-73. Comment in: JAMA 1995 May 24-31;273(20):1622-3.

PROFESSIONAL REVIEW ORGANIZATIONS

Quality of measurement or quality of medicine? [editorial;

comment] Nash DB. **JAMA** 1995 May 17;273(19):1537–8 . Comment on: JAMA 1995 May 17;273(19):1509–14.

PROGESTATIONAL HORMONES

Endometrial squamous metaplasia. An unusual response to progestin therapy of hyperplasia. Miranda MC, et al. **Arch Pathol Lab Med** 1995 May;119(5):458–60

Bone mineralization, hypothalamic amenorrhea, and sex steroid therapy in female adolescents and young adults. Hergenroeder AC. **J Pediatr** 1995 May;126(5 Pt 1):683–9 (90 ref.)

The use of estrogens and progestins and the risk of breast cancer in postmenopausal women [see comments] Colditz GA, et al. **N Engl J Med** 1995 Jun 15;332(24):1589–93. Comment in: N Engl J Med 1995 Jun 15;332(24):1638–9.

PROGESTERONE

Interferon gamma inhibits luteinized human granulosa cell steroid production in vitro. Best CL, et al. **Am J Obstet Gynecol** 1995 May;172(5):1505–10

Gonadotropin-releasing hormone antagonist versus agonist administration in women undergoing controlled ovarian hyperstimulation: cycle performance and in vitro steroidogenesis of granulosa-lutein cells. Minaretzis D, et al. **Am J Obstet Gynecol** 1995 May;172(5):1518–25

Intracrine role of progesterone in follicle-stimulating hormone- and cyclic adenosine 3',5'-monophosphate-induced fibronectin production and deposition by chicken granulosa cells: influence of follicular development. Conkright MD, et al. **Endocrinology** 1995 Jun;136(6):2641–51

Multihormonal regulation of progesterone synthesis in cultured human midluteal cells. Devoto L, et al. **J Clin Endocrinol Metab** 1995 May;80(5):1566–70

PROGRAM EVALUATION

The interim program review: a structured institutional approach. Hiatt JR, et al. **Acad Med** 1995 May;70(5):456–7

Emergency medical service system development: results of the statewide emergency medical service Technical Assessment Program. Snyder JA, et al. **Ann Emerg Med** 1995 Jun;25(6):768–75

PROGRESSIVE PATIENT CARE

Subacute care. Like ants to a picnic. Lumsdon K. **Hosp Health Netw** 1995 May 20;69(10):47

PROINSULIN

Constitutive (pro)insulin release from pancreas of transgenic mice expressing monomeric insulin. Ma YH, et al. **Endocrinology** 1995 Jun;136(6):2622–30

PROLACTIN

Bioactive and immunoreactive prolactin variants in human milk. Ellis LA, et al. **Endocrinology** 1995 Jun; 136(6):2711–20

Isolation, culture, and characterization of the two cell subpopulations forming the rat decidua: differential gene expression for activin, follistatin, and decidual prolactin-related protein. Gu Y, et al. **Endocrinology** 1995 Jun;136(6):2451–8

Tissue-specific alternative splicing of turkey preprovasoactive intestinal peptide messenger ribonucleic acid, its regulation, and correlation with prolactin secretion. You S, et al. **Endocrinology** 1995 Jun;136(6):2602–10

PROLIFERATING CELL NUCLEAR ANTIGEN

Cyclin/proliferation cell nuclear antigen immunohistochemistry does not improve the prognostic power of Dukes' or Jass' classifications for colorectal cancer. Neoptolemos JP, et al. **Br J Surg** 1995 Feb; 82(2):184–7

DNA ploidy and proliferating cell nuclear antigen in colonic adenomas and adenocarcinomas. Tomita T. **Dig Dis Sci** 1995 May;40(5):996–1004

PROMOTER REGIONS (GENETICS)

Identification of a major positive regulatory element located 5' to the human zeta-globin gene. Sabath DE, et al. **Blood** 1995 May 1;85(9):2587–97

Preliminary report: genetic variation in the human stromelysin promoter is associated with progression of coronary atherosclerosis. Ye S, et al. **Br Heart J** 1995 Mar; 73(3):209–15

PRONE POSITION

Correlates of prone infant sleeping position by period of birth. Ponsonby AL, et al. **Arch Dis Child** 1995 Mar;72(3):204–8

PRO-OPIOMELANOCORTIN

Age-related alterations in the expression of prohormone convertase messenger ribonucleic acid (mRNA) levels in hypothalamic proopiomelanocortin mRNA neurons in the female C57BL/6J mouse. Joshi D, et al. **Endocrinology** 1995 Jun;136(6):2721–9

PROPAFENONE

Propafenone-induced peripheral neuropathy. Galasso PJ, et al. **Mayo Clin Proc** 1995 May;70(5):469–72

PROPANEDIOLS

Status epilepticus induced by Felbatol withdrawal. DeGiorgio CM, et al. **Neurology** 1995 May;45(5):1021–2

PROPANOLAMINES

Demonstration of an in vivo functional beta 3-adrenoceptor in man. Enocksson S, et al. **J Clin Invest** 1995 May; 95(5):2239–45

PROPERDIN FACTOR D

Catalytic role of a surface loop of the complement serine protease factor D. Kim S, et al. **J Immunol** 1995 Jun 1; 154(11):6073–9

PROPOFOL

Effects of propofol and Intralipid on immune response and prostaglandin E2 production. Pirttikangas CO, et al. **Anaesthesia** 1995 Apr;50(4):317–21

Propofol use during neuropsychiatric examination under sedation [letter] Ferson D, et al. **Anesthesiology** 1995 May; 82(5):1299–300

Effects of propofol on Ca2+ regulation by malignant hyperthermia-susceptible muscle membranes. Fruen BR, et al. **Anesthesiology** 1995 May;82(5):1274–82

Propofol linearly reduces the vasoconstriction and shivering thresholds. Matsukawa T, et al. **Anesthesiology** 1995 May; 82(5):1169–80

PROPRIOCEPTION

Age effects on reflex and postural responses to propriomuscular inputs generated by tendon vibration. Quoniam C, et al. **J Gerontol A Biol Sci Med Sci** 1995 May;50(3):B155–65

PROSTAGLANDIN ENDOPEROXIDES, SYNTHETIC

Effects of U46619 on intracellular Ca++ concentration and tension in human umbilical artery. Toyofuku K, et al. **Am J Obstet Gynecol** 1995 May;172(5):1414–21

PROSTAGLANDINS E

Interleukin 4, interferon-gamma, and prostaglandin E impact the osteoclastic cell-forming potential of murine bone marrow macrophages. Lacey DL, et al. **Endocrinology** 1995 Jun;136(6):2367–76

Interleukin-1 stimulates prostaglandin E production by human trophoblast cells from first and third trimesters. Shimonovitz S, et al. **J Clin Endocrinol Metab** 1995 May; 80(5):1641–6

PROSTAGLANDINS H

Increased number of thromboxane A2-prostaglandin H2 platelet receptors in active unstable angina and causative role of enhanced thrombin formation. Modesti PA, et al. **Am Heart J** 1995 May;129(5):873–9

PROSTATE

Endoscopic laser ablation of the prostate: MR appearances during and after treatment and their relation to clinical outcome. deSouza NM, et al. **AJR Am J Roentgenol** 1995 Jun;164(6):1429–34

Potency-sparing radical retropubic prostatectomy: a simplified anatomical approach. Ruckle HC, et al. **J Urol** 1995 Jun;153(6):1875–7

PROSTATE-SPECIFIC ANTIGEN

How to use prostate-specific antigen in the early detection or screening for prostatic carcinoma [see comments] Brawer MK. **CA Cancer J Clin** 1995 May-Jun;45(3):148–64 (68 ref.). Comment in: CA Cancer J Clin 1995 May-Jun;45(3):133.

New biological functions of prostate-specific antigen? [editorial] Diamandis EP, et al. **J Clin Endocrinol Metab** 1995 May;80(5):1515–7 (32 ref.)

Prostate specific antigen density is not an independent predictor of response for prostate cancer treated by conformal radiotherapy. Corn BW, et al. **J Urol** 1995 Jun; 153(6):1855–9

Dramatic prostate specific antigen decrease in response to discontinuation of megestrol acetate in advanced prostate cancer: expansion of the antiandrogen withdrawal syndrome. Dawson NA, et al. **J Urol** 1995 Jun; 153(6):1946–7

Prostate specific antigen regression and progression after androgen deprivation for localized and metastatic prostate cancer. Fowler JE Jr, et al. **J Urol** 1995 Jun;153(6):1860–5

Re: The value of serial prostate specific antigen determinations 5 years after radiotherapy: steeply increasing values characterize 80% of patients [letter] McKenzie MR. **J Urol** 1995 Jun;153(6):1953–4

PROSTATECTOMY

Endoscopic laser ablation of the prostate: MR appearances during and after treatment and their relation to clinical outcome. deSouza NM, et al. **AJR Am J Roentgenol** 1995 Jun;164(6):1429–34

Continuous monitoring of irrigating fluid absorption during transurethral surgery. Hahn RG, et al. **Anaesthesia** 1995 Apr;50(4):327–31

The role of the physician in effecting change in hospital charge for radical prostatectomy. Kramolowsky EV, et al. **J Am Coll Surg** 1995 May;180(5):513–8

Re: Discussion on expectant management of prostate cancer [letter] Evans RA. **J Urol** 1995 Jun;153(6):1954–5

Color Doppler flow imaging for deep venous thrombosis screening in patients undergoing pelvic lymphadenectomy and radical retropubic prostatectomy for prostatic carcinoma. Leibovitch I, et al. **J Urol** 1995 Jun; 153(6):1866–9

Morbidity and mortality following radical prostatectomy: a national analysis of Civilian Health and Medical Program of the Uniformed Services beneficiaries. Optenberg SA, et al. **J Urol** 1995 Jun;153(6):1870–2

Potency-sparing radical retropubic prostatectomy: a simplified anatomical approach. Ruckle HC, et al. **J Urol** 1995 Jun;153(6):1875–7

PROSTATIC HYPERTROPHY

Endoscopic laser ablation of the prostate: MR appearances during and after treatment and their relation to clinical outcome. deSouza NM, et al. **AJR Am J Roentgenol** 1995 Jun;164(6):1429–34

Self-expandable metallic stents in high-risk patients with benign prostatic hyperplasia: long-term follow-up. Song HY, et al. **Radiology** 1995 Jun;195(3):655–60

PROSTATIC NEOPLASMS

Communication between the pathologist and urologist. Focus on prostate cancer. Skinner EC, et al. **Am J Clin Pathol** 1995 Apr;103(4 Suppl 1):S21–3

Intraluminal crystalloids in metastatic prostatic carcinoma [letter] Tressera F, et al. **Am J Clin Pathol** 1995 May; 103(5):665

Update on cryosurgical ablation for prostate cancer. Brenner ZR, et al. **Am J Nurs** 1995 Apr;95(4):44–8; quiz 48–9

Collagenous micronodules in prostate cancer. A specific but infrequent diagnostic finding. Bostwick DG, et al. **Arch Pathol Lab Med** 1995 May;119(5):444–7

Detection of prostate cancer. Recent evidence suggests screening may be justified in high risk younger men [letter] Foulkes W. **BMJ** 1995 Apr 29;310(6987):1139–40

Detection of prostate cancer. Methods are changing rapidly [letter] Hamdy FC, et al. **BMJ** 1995 Apr 29;310(6987):1140

How to use prostate-specific antigen in the early detection or screening for prostatic carcinoma [see comments] Brawer MK. **CA Cancer J Clin** 1995 May-Jun;45(3):148–64 (68 ref.). Comment in: CA Cancer J Clin 1995 May-Jun;45(3):133.

Prostate cancer: here and now [editorial; comment] Murphy GP. **CA Cancer J Clin** 1995 May-Jun;45(3):133. Comment on: CA Cancer J Clin 1995 May-Jun;45(3):134–47. Comment on: CA Cancer J Clin 1995 May-Jun;45(3):148–64. Comment on: CA Cancer J Clin 1995 May-Jun;45(3):165–78.

Brachytherapy for prostate cancer [see comments] Porter AT, et al. **CA Cancer J Clin** 1995 May-Jun;45(3):165–78 (55 ref.). Comment in: CA Cancer J Clin 1995 May-Jun;45(3):133.

Screening for prostate cancer: an analysis of the early experience [see comments] Slawin KM, et al. **CA Cancer J Clin** 1995 May-Jun;45(3):134–47 (52 ref.). Comment in: CA Cancer J Clin 1995 May-Jun;45(3):133.

Aberrant pattern of lectin binding in low and high grade prostatic intraepithelial neoplasia. Drachenberg CB, et al. **Cancer** 1995 May 15;75(10):2539–44

Pulmonary metastases from prostate cancer. Fabozzi SJ, et al. **Cancer** 1995 Jun 1;75(11):2706–9

Topography of neovascularity in human prostate carcinoma. Siegal JA, et al. **Cancer** 1995 May 15;75(10):2545–51

Patterns of care for carcinoma of the prostate gland: results of a national survey of 1984 and 1990. Jones GW, et al. **J Am Coll Surg** 1995 May;180(5):545–54

The role of the physician in effecting change in hospital charge for radical prostatectomy. Kramolowsky EV, et al. **J Am Coll Surg** 1995 May;180(5):513–8

Complete remission of hormone refractory adenocarcinoma of the prostate in response to withdrawal of diethylstilbestrol. Bissada NK, et al. **J Urol** 1995 Jun; 153(6):1944–5

Prostate specific antigen density is not an independent predictor of response for prostate cancer treated by conformal radiotherapy. Corn BW, et al. **J Urol** 1995 Jun; 153(6):1855–9

PROSTATIC NEOPLASMS

Dramatic prostate specific antigen decrease in response to discontinuation of megestrol acetate in advanced prostate cancer: expansion of the antiandrogen withdrawal syndrome. Dawson NA, et al. **J Urol** 1995 Jun; 153(6):1946–7

Re: Discussion on expectant management of prostate cancer [letter] Evans RA. **J Urol** 1995 Jun;153(6):1954–5

Prostate specific antigen regression and progression after androgen deprivation for localized and metastatic prostate cancer. Fowler JE Jr, et al. **J Urol** 1995 Jun;153(6):1860–5

Color Doppler flow imaging for deep venous thrombosis screening in patients undergoing pelvic lymphadenectomy and radical retropubic prostatectomy for prostatic carcinoma. Leibovitch I, et al. **J Urol** 1995 Jun; 153(6):1866–9

Re: The value of serial prostate specific antigen determinations 5 years after radiotherapy: steeply increasing values characterize 80% of patients [letter] McKenzie MR. **J Urol** 1995 Jun;153(6):1953–4

Prostate cancer [editorial] McLeod DG. **J Urol** 1995 Jun; 153(6):1873–4

Potency-sparing radical retropubic prostatectomy: a simplified anatomical approach. Ruckle HC, et al. **J Urol** 1995 Jun;153(6):1875–7

Primary lymphoma of the prostate: good outcome with doxorubicin-based combination chemotherapy. Sarris A, et al. **J Urol** 1995 Jun;153(6):1852–4 (17 ref.)

Proctitis after conventional external radiation therapy for prostate cancer: importance of minimizing posterior rectal dose. Cho KH, et al. **Radiology** 1995 Jun;195(3):699–703

PROTAMINES

Protamine does not affect the formation of cGMP or cAMP in pig vascular smooth muscle cells in response to vasodilators. Castresana MR, et al. **Crit Care Med** 1995 May;23(5):939–43

PROTEASE INHIBITORS

Antiproteases modulate bronchial epithelial cell responses to endotoxin. Koyama S, et al. **Am J Pathol** 1995 May; 146(5):1207–19

PROTEIN C

Protein C deficiency in a controlled series of unselected outpatients: an infrequent but clear risk factor for venous thrombosis (Leiden Thrombophilia Study). Koster T, et al. **Blood** 1995 May 15;85(10):2756–61

Protein S as an in vivo cofactor to activated protein C in prevention of microarterial thrombosis in rabbits. Arnljots B, et al. **J Clin Invest** 1995 May;95(5):1987–93

Molecular genetics of thrombophilia: factor V gene mutation causing resistance to activated protein C as a basis of the hypercoagulable state. Dahlbäck B. **J Lab Clin Med** 1995 May;125(5):566–71 (25 ref.)

PROTEIN-ENERGY MALNUTRITION

Adaptation of the growth hormone and insulin-like growth factor-I axis to chronic and severe calorie or protein malnutrition. Oster MH, et al. **J Clin Invest** 1995 May; 95(5):2258–65

Treatment of malnutrition [letter] Schofield WN. **Lancet** 1995 May 20;345(8960):1303

PROTEIN KINASE C

TNF-stimulated arginine transport by human vascular endothelium requires activation of protein kinase C. Pan M, et al. **Ann Surg** 1995 May;221(5):590–600; discussion 600–1

1,25-Dihydroxyvitamin D3 and 12-O-tetradecanoyl phorbol 13-acetate cause differential activation of Ca(2+)-dependent and Ca(2+)-independent isoforms of protein kinase C in rat colonocytes. Bissonnette M, et al. **J Clin Invest** 1995 May;95(5):2215–21

PROTEIN KINASES

Modulation of skeletal muscle sodium channels by human myotonin protein kinase. Mounsey JP, et al. **J Clin Invest** 1995 May;95(5):2379–84

Activation of the mitogen-activated protein kinase/cytosolic phospholipase A2 pathway in a rat mast cell line. Indications of different pathways for release of arachidonic acid and secretory granules. Hirasawa N, et al. **J Immunol** 1995 May 15;154(10):5391–402

PROTEIN P53

Assessment of sensitivity and specificity of immunohistochemical staining of p53 in lung and head and neck cancers. Melhem MF, et al. **Am J Pathol** 1995 May; 146(5):1170–7

Anti-IgM induces transforming growth factor-beta sensitivity in a human B-lymphoma cell line: inhibition of growth is associated with a downregulation of mutant p53. Beckwith M, et al. **Blood** 1995 May 1;85(9):2461–70

Dissection of the genetic programs of p53-mediated G1 growth arrest and apoptosis: blocking p53-induced apoptosis unmasks G1 arrest. Guillouf C, et al. **Blood** 1995 May 15;85(10):2691–8

Expression and mutation analysis of the p53 gene in uterine papillary serous carcinoma. King SA, et al. **Cancer** 1995 Jun 1;75(11):2700–5

Immunohistochemical detection of p53 and Bcl-2 proteins in Hashimoto's thyroiditis and primary thyroid lymphomas. Chetty R, et al. **J Clin Pathol** 1995 Mar;48(3):239–41

p53, Rb and bcl-2 expression during the cell cycle: a study in phytohaemagglutinin stimulated lymphocytes and microwave irradiated lymphoid tissue sections. Mateo MS, et al. **J Clin Pathol** 1995 Feb;48(2):151–9

Molecular markers for diagnostic cytology of neoplasms in the head region of the pancreas: mutation of K-ras and overexpression of the p53 protein product. van Es JM, et al. **J Clin Pathol** 1995 Mar;48(3):218–22

p53 expression in hepatocellular carcinoma in a population in Singapore with endemic hepatitis B virus infection. Wee A, et al. **J Clin Pathol** 1995 Mar;48(3):236–8

p53 antigen loss in stored paraffin slides [letter] Prioleau J, et al. **N Engl J Med** 1995 Jun 1;332(22):1521–2

PROTEIN PRECURSORS

Vasoactive intestinal polypeptide and other preprovasoactive intestinal polypeptide-derived peptides in the female and male genital tract: localization, biosynthesis, and functional and clinical significance. Ottesen B, et al. **Am J Obstet Gynecol** 1995 May;172(5):1615–31 (175 ref.)

Ileal release of glucagon-like peptide-1 (GLP-1). Association with inhibition of gastric acid secretion in humans. Layer P, et al. **Dig Dis Sci** 1995 May;40(5):1074–82

Preprotachykinin-A gene expression occurs transiently in the developing rat endocrine pancreas and can be regulated in RINm5F cells. McGregor GP, et al. **Endocrinology** 1995 Jun;136(6):2538–46

Induction of proenkephalin in tuberoinfundibular dopaminergic neurons by hyperprolactinemia: the role of sex steroids. Merchenthaler I, et al. **Endocrinology** 1995 Jun;136(6):2442–50

Characterization and localization of an immunoreactive growth hormone-releasing hormone precursor form in normal and tumoral human anterior pituitaries. Rauch C, et al. **Endocrinology** 1995 Jun;136(6):2594–601

Tissue-specific alternative splicing of turkey preprovasoactive intestinal peptide messenger ribonucleic acid, its regulation, and correlation with prolactin secretion. You S, et al. **Endocrinology** 1995 Jun;136(6):2602–10

Identification of T and B cell epitopes recognized by humans in the C-terminal 42-kDa domain of the Plasmodium falciparum merozoite surface protein (MSP)-1. Udhayakumar V, et al. **J Immunol** 1995 Jun 1; 154(11):6022–30

PROTEIN PROCESSING, POST-TRANSLATIONAL

A mutation in FBN1 disrupts profibrillin processing and results in isolated skeletal features of the Marfan syndrome. Milewicz DM, et al. **J Clin Invest** 1995 May;95(5):2373–8

PROTEIN S

Protein S as an in vivo cofactor to activated protein C in prevention of microarterial thrombosis in rabbits. Arnljots B, et al. **J Clin Invest** 1995 May;95(5):1987–93

PROTEIN-SERINE-THREONINE KINASES

Detection of homozygous deletions of the cyclin-dependent kinase 4 inhibitor (p16) gene in acute lymphoblastic leukemia and association with adverse prognostic features. Fizzotti M, et al. **Blood** 1995 May 15;85(10):2685–90

Distinct spatial and temporal expression patterns of two type I receptors for bone morphogenetic proteins during mouse embryogenesis. Dewulf N, et al. **Endocrinology** 1995 Jun; 136(6):2652–63

The segment-specific pattern of A-raf expression in the mouse epididymis is regulated by testicular factors. Winer MA, et al. **Endocrinology** 1995 Jun;136(6):2561–72

Nerve growth factor induces activation of MAP-kinase and p90rsk in human B lymphocytes. Franklin RA, et al. **J Immunol** 1995 May 15;154(10):4965–72

PROTEIN SYNTHESIS INHIBITORS

Ketotifen and nitroxides decrease capsaicin-augmented ethanol-induced gastric damage in rats. Karmeli F, et al. **Dig Dis Sci** 1995 May;40(5):1140–6

PROTEIN-TYROSINE KINASE

Absence of the t(2;5) in Hodgkin's disease. Weiss LM, et al. **Blood** 1995 May 15;85(10):2845–7

PROTEINS

Whole-body protein turnover in response to hyperinsulinemia in humans postabsorptively with [15N]glycine as tracer. Ang BC, et al. **Am J Clin Nutr** 1995 May;61(5):1062–6

Ovine bone marrow extracellular matrix and soluble protein extraction: fetuin amino terminus microheterogeneity. Peters C, et al. **Am J Med Sci** 1995 May;309(5):285–94

Decreased expression of Ras GTPase activating protein in human trophoblastic tumors. Ståhle-Bäckdhal M, et al. **Am J Pathol** 1995 May;146(5):1073–8

Immunohistochemical expression of the estrogen receptor-related antigen (ER-D5) in human intracranial tumors. Khalid H, et al. **Cancer** 1995 May 15;75(10):2571–8

An estrogen-dependent secretory protein, which shares identity with chitinases, is expressed in a temporally and regionally specific manner in the sheep oviduct at the time of fertilization and embryo development. DeSouza MM, et al. **Endocrinology** 1995 Jun;136(6):2485–96

Bone morphogenetic protein-2 inhibits the synthesis of insulin-like growth factor-binding protein-5 in bone cell cultures. Gabbitas B, et al. **Endocrinology** 1995 Jun; 136(6):2397–403

The effects of bone morphogenetic protein-2, -4, and -6 on differentiation of rat osteoblast cells in vitro. Hughes FJ, et al. **Endocrinology** 1995 Jun;136(6):2671–7

Desensitization of vascular tissue to parathyroid hormone and parathyroid hormone-related protein. Nyby MD, et al. **Endocrinology** 1995 Jun;136(6):2497–504

Evidence for the detrimental role of proteolysis during liver preservation in humans [see comments] Calmus Y, et al. **Gastroenterology** 1995 May;108(5):1510–6. Comment in: Gastroenterology 1995 May;108(5):1594–6.

Is proteolysis a critical mechanism of hepatic preservation injury? [editorial; comment] Gores GJ, et al. **Gastroenterology** 1995 May;108(5):1594–6. Comment on: Gastroenterology 1995 May;108(5):1510–6.

Effect of recombinant human osteogenic protein-1 on healing of segmental defects in non-human primates. Cook SD, et al. **J Bone Joint Surg Am** 1995 May;77(5):734–50

Pseudohypoparathyroidism type Ib is not caused by mutations in the coding exons of the human parathyroid hormone (PTH)/PTH-related peptide receptor gene. Schipani E, et al. **J Clin Endocrinol Metab** 1995 May; 80(5):1611–21

Peptide and protein antigens require distinct antigen-presenting cell subsets for the priming of CD4+ T cells. Constant S, et al. **J Immunol** 1995 May 15; 154(10):4915–23

Analysis of the normal human IgG antibody repertoire. Evidence that IgG autoantibodies of healthy adults recognize a limited and conserved set of protein antigens in homologous tissues. Mouthon L, et al. **J Immunol** 1995 Jun 1;154(11):5769–78

Up-regulation of recombination activating gene expression by signal transduction through the surface Ig receptor. Verkoczy LK, et al. **J Immunol** 1995 May 15; 154(10):5136–43

PROTEINURIA

Long-term effects of antihypertensive agents on proteinuria and renal function. Maki DD, et al. **Arch Intern Med** 1995 May 22;155(10):1073–80

PROTEOGLYCANS

Large and small proteoglycans of osteoarthritic and rheumatoid articular cartilage. Cs-Szabó G, et al. **Arthritis Rheum** 1995 May;38(5):660–8

Monoclonal antibodies that detect biochemical markers of arthritis in humans. Slater RR Jr, et al. **Arthritis Rheum** 1995 May;38(5):655–9

PROTIRELIN

Thyrotropin-releasing hormone and c-fos/c-jun genes are colocalized in rat anterior pituitary cells: stimulation of transcription by glucocorticoids. Luo L, et al. **Endocrinology** 1995 Jun;136(6):2705–10

PROTO-ONCOGENE PROTEINS

Discordant expression of Bcl-x and Bcl-2 by keratinocytes in vitro and psoriatic keratinocytes in vivo. Wrone-Smith T, et al. **Am J Pathol** 1995 May;146(5):1079–88

High expression of the bcl-x gene in Reed-Sternberg cells of Hodgkin's disease. Schlaifer D, et al. **Blood** 1995 May 15;85(10):2671–4

The segment-specific pattern of A-raf expression in the mouse epididymis is regulated by testicular factors. Winer MA, et al. **Endocrinology** 1995 Jun;136(6):2561–72

Immunohistochemical detection of p53 and Bcl-2 proteins in Hashimoto's thyroiditis and primary thyroid lymphomas. Chetty R, et al. **J Clin Pathol** 1995 Mar;48(3):239–41

p53, Rb and bcl-2 expression during the cell cycle: a study in phytohaemagglutinin stimulated lymphocytes and microwave irradiated lymphoid tissue sections. Mateo MS, et al. **J Clin Pathol** 1995 Feb;48(2):151–9

The role of c-Myb or a related factor in regulating the T cell receptor gamma gene enhancer. Hsiang HH, et al. **J Immunol** 1995 May 15;154(10):5195–204

Expansion of immunostimulatory dendritic cells among the myeloid progeny of human CD34+ bone marrow precursors cultured with c-kit ligand, granulocyte-macrophage colony-stimulating factor, and TNF-alpha. Szabolcs P, et al. **J Immunol** 1995 Jun 1; 154(11):5851–61

PROTO-ONCOGENE PROTEINS C-ERBB-2

Altered expression of nm23-H1 and c-erbB-2 proteins have prognostic significance in adenocarcinoma but not in squamous cell carcinoma of the uterine cervix. Mandai M, et al. **Cancer** 1995 May 15;75(10):2523-9

c-erbB-2 overexpression in the dysplasia/carcinoma sequence of Barrett's oesophagus. Hardwick RH, et al. **J Clin Pathol** 1995 Feb;48(2):129-32

PROTO-ONCOGENE PROTEINS C-FOS

Increased expression of the c-fos proto-oncogene in bone from patients with fibrous dysplasia [see comments] Candeliere GA, et al. **N Engl J Med** 1995 Jun 8; 332(23):1546-51. Comment in: N Engl J Med 1995 Jun 8;332(23):1576-7.

PROTO-ONCOGENE PROTEINS C-JUN

Signaling pathways and c-fos transcriptional responses--links to inherited diseases [editorial; comment] Sassone-Corsi P. **N Engl J Med** 1995 Jun 8;332(23):1576-7. Comment on: N Engl J Med 1995 Jun 8;332(23):1546-51.

PROTO-ONCOGENE PROTEINS C-MYC

c-myc copy number gains in bladder cancer detected by fluorescence in situ hybridization. Sauter G, et al. **Am J Pathol** 1995 May;146(5):1131-9

PROTO-ONCOGENES

Lymphoma-associated translocation t(14;18) in blood B cells of normal individuals. Limpens J, et al. **Blood** 1995 May 1;85(9):2528-36

PROTOZOAN PROTEINS

Identification of T and B cell epitopes recognized by humans in the C-terminal 42-kDa domain of the Plasmodium falciparum merozoite surface protein (MSP)-1. Udhayakumar V, et al. **J Immunol** 1995 Jun 1; 154(11):6022-30

PRUNE BELLY SYNDROME

Blunt renal trauma in children with the prune-belly syndrome. Smith DP, et al. **J Urol** 1995 Jun;153(6):1960-1

PRURITUS

Generalized pruritus in the rheumatoid patient--consider all possible causes [letter] Dunne CA, et al. **Br J Rheumatol** 1995 Mar;34(3):295-6

The pruritus of cholestasis: potential pathogenic and therapeutic implications of opioids. Bergasa NV, et al. **Gastroenterology** 1995 May;108(5):1582-8 (19 ref.)

PSEUDOHYPOPARATHYROIDISM

Pseudohypoparathyroidism type Ib is not caused by mutations in the coding exons of the human parathyroid hormone (PTH)/PTH-related peptide receptor gene. Schipani E, et al. **J Clin Endocrinol Metab** 1995 May; 80(5):1611-21

PSEUDOMONAS INFECTIONS

Pseudomonal rectovaginal abscesses in HIV infection [letter] Sharland M, et al. **Arch Dis Child** 1995 Mar;72(3):275

Cystic fibrosis and episodic arthritis [letter] Taccetti G, et al. **J Pediatr** 1995 May;126(5 Pt 1):848-9

PSEUDOMONAS PSEUDOMALLEI

Latex agglutination for rapid detection of Pseudomonas pseudomallei antigen in urine of patients with melioidosis. Smith MD, et al. **J Clin Pathol** 1995 Feb;48(2):174-6

PSOAS MUSCLES

Hysterectomy by the transvaginal approach after intestinal bladder augmentation and psoas hitch reimplantation. Docimo SG, et al. **J Am Coll Surg** 1995 May;180(5):610-2

PSORIASIS

Discordant expression of Bcl-x and Bcl-2 by keratinocytes in vitro and psoriatic keratinocytes in vivo. Wrone-Smith T, et al. **Am J Pathol** 1995 May;146(5):1079-88

Assessing the preferences of patients with psoriasis. A quantitative, utility approach. Zug KA, et al. **Arch Dermatol** 1995 May;131(5):561-8

PSYCHIATRIC STATUS RATING SCALES

Comparability of face-to-face and videolink administration of the Brief Psychiatric Rating Scale [letter] Ball CJ, et al. **Am J Psychiatry** 1995 Jun;152(6):958-9

PSYCHIATRY

Psychiatrist looks back at decades of change, worries about specialty's future. Johnston C. **Can Med Assoc J** 1995 May 15;152(10):1685-6

Personalities of psychiatric versus other medical trainees. Christodoulou GN, et al. **J Nerv Ment Dis** 1995 May; 183(5):339-40

Psychiatry. Marzuk PM, et al. **JAMA** 1995 Jun 7; 273(21):1715-6

Career satisfaction among psychiatrists in Texas. McKelvey RS, et al. **South Med J** 1995 May;88(5):524-30

PSYCHOANALYSIS

Psychoanalysis: waning or waxing? [letter] Poreh A. **JAMA** 1995 May 17;273(19):1490-1

PSYCHOLOGICAL TESTS

Case-finding instruments for depression in primary care settings. Mulrow CD, et al. **Ann Intern Med** 1995 Jun 15; 122(12):913-21

PSYCHOMOTOR PERFORMANCE

Cross-over, completion and confabulation in unilateral spatial neglect. Chatterjee A. **Brain** 1995 Apr;118 (Pt 2):455-65

Maintenance of balance, gait patterns, and obstacle clearance in Alzheimer's disease. Alexander NB, et al. **Neurology** 1995 May;45(5):908-14

PSYCHOPHARMACOLOGY

Psychiatrist looks back at decades of change, worries about specialty's future. Johnston C. **Can Med Assoc J** 1995 May 15;152(10):1685-6

PSYCHOPHYSIOLOGIC DISORDERS

Psychological factors in gastro-oesophageal reflux disease. Johnston BT, et al. **Gut** 1995 Apr;36(4):481-2

Rhabdomyolysis after correction of hyponatremia due to psychogenic polydipsia. Rizzieri DA. **Mayo Clin Proc** 1995 May;70(5):473-6

PSYCHOSEXUAL DISORDERS

New centre treats MDs whose careers are in shambles because of sex abuse. Williams LS. **Can Med Assoc J** 1995 May 15;152(10):1666-8

PSYCHOTHERAPY

FPs' knowledge about diagnosis, treatment of psychosocial problems improving: psychiatrist. Lechky O. **Can Med Assoc J** 1995 May 15;152(10):1676-8

PSYCHOTIC DISORDERS

Predicting the "revolving door" phenomenon among patients with schizophrenic, schizoaffective, and affective disorders. Haywood TW, et al. **Am J Psychiatry** 1995 Jun; 152(6):856-61

PUBERTY

The effects of estrogen priming and puberty on the growth hormone response to standardized treadmill exercise [letter] Lanes R. **J Clin Endocrinol Metab** 1995 May;80(5):1753-4

PUBERTY, DELAYED

Use of the gonadotropin-releasing hormone agonist triptorelin in the diagnosis of delayed puberty in boys. Zamboni G, et al. **J Pediatr** 1995 May;126(5 Pt 1):756-8

PUBERTY, PRECOCIOUS

Long-term GnRH-agonist treatment does not postpone central development of the GnRH pule generator in girls with idiopathic precocious puberty. Schroor EJ, et al. **J Clin Endocrinol Metab** 1995 May;80(5):1696-701

PUBLIC HEALTH

Mediterranean diet and public health: personal reflections. Keys A. **Am J Clin Nutr** 1995 Jun;61(6 Suppl):1321S-1323S

The hazards of epidemiology [editorial] Holland WW. **Am J Public Health** 1995 May;85(5):616-7

Annotation: cause and noncause--nutritional epidemiology and public health nutrition. Stein AD. **Am J Public Health** 1995 May;85(5):618-20

Lady beetles and public health research: geographic and population scales [letter] Wallace D. **Am J Public Health** 1995 May;85(5):735-6

Preventive medicine and public health. Foege W. **JAMA** 1995 Jun 7;273(21):1712-3

Guarding the integrity of medical ethics. Some lessons from Soviet Russia [editorial; comment] Pellegrino ED. **JAMA** 1995 May 24-31;273(20):1622-3. Comment on: **JAMA** 1995 May 24-31;273(20):1569-73.

Along US southern border, pollution, poverty, ignorance, and greed threaten nation's health [news] Skolnick AA. **JAMA** 1995 May 17;273(19):1478, 1480-2

PUBLIC POLICY

Still a national stealth service [news] Dean M. **Lancet** 1995 May 27;345(8961):1357

PUBLICATION BIAS

Laparoscopic surgery: publication bias and its perils [letter] Kadar N. **Am J Obstet Gynecol** 1995 May;172(5):1636-7

PUBLISHING

Research, publications and career advancement [letter] Lewis IH. **Anaesthesia** 1995 Apr;50(4):366-7

Fillers [editorial] Robinson R. **BMJ** 1995 Apr 29; 310(6987):1086

Additional statements from the International Committee of Medical Journal Editors. **Can Med Assoc J** 1995 May 15; 152(10):1647-55 **(Eng, Fre)**

Too much bench, not enough bedside? [editorial] Link AM, et al. **Gastroenterology** 1995 May;108(5):1343-4

At the core of the medical literature [editorial] Stewart DA. **Radiology** 1995 Jun;195(3):597-9

PUERPERAL DISORDERS

Acute postpartum Horner's syndrome due to epidural anesthesia [letter] Jeret JS, et al. **Arch Ophthalmol** 1995 May;113(5):560

PULMONARY ALVEOLI

Enhanced insulin-like growth factor molecules in idiopathic pulmonary fibrosis. Aston C, et al. **Am J Respir Crit Care Med** 1995 May;151(5):1597-603

PULMONARY ARTERY

Systemic-to-pulmonary artery collateral vessels and surgical shunts in patients with cyanotic congenital heart disease: perioperative treatment by transcatheter embolization. Sharma S, et al. **AJR Am J Roentgenol** 1995 Jun; 164(6):1505-10

Abnormal pulmonary artery pressure profile after cardiac transplantation: an exercise Doppler echocardiographic study. Barbant SD, et al. **Am Heart J** 1995 Jun; 129(6):1185-92

Effect of nifedipine on pulmonary hemodynamics [letter] Ghali JK. **Am Heart J** 1995 Jun;129(6):1227-8

Magnetic resonance imaging in Bland-White-Garland syndrome. Molinari G, et al. **Am Heart J** 1995 May; 129(5):1040-2 (12 ref.)

Factors influencing survival in patients undergoing the bidirectional Glenn anastomosis. Alejos JC, et al. **Am J Cardiol** 1995 May 15;75(15):1048-50

Active macrophage-associated TGF-beta co-localizes with type I procollagen gene expression in atherosclerotic human pulmonary arteries. Bahadori L, et al. **Am J Pathol** 1995 May;146(5):1140-9

An interesting placement of a pulmonary artery flotation catheter [letter] Smurthwaite GJ, et al. **Anaesthesia** 1995 Apr;50(4):369-70

Technique for constructing the pulmonary trunk for tetralogy of Fallot with pulmonary atresia. Kitagawa T, et al. **Ann Thorac Surg** 1995 May;59(5):1245-8

A fatal pulmonary complication of lupus in pregnancy. Rubin LA, et al. **Arthritis Rheum** 1995 May;38(5):710-4

Migration of a vena caval filter to the pulmonary artery. Ritchie AJ, et al. **Br J Surg** 1995 Feb;82(2):207

Prognostic factors in COPD patients receiving long-term oxygen therapy. Importance of pulmonary artery pressure. Oswald-Mammosser M, et al. **Chest** 1995 May; 107(5):1193-8

Midline one-stage complete unifocalization and repair of pulmonary atresia with ventricular septal defect and major aortopulmonary collaterals. Reddy VM, et al. **J Thorac Cardiovasc Surg** 1995 May;109(5):832-44; discussion 844-5

PULMONARY ATRESIA

Technique for constructing the pulmonary trunk for tetralogy of Fallot with pulmonary atresia. Kitagawa T, et al. **Ann Thorac Surg** 1995 May;59(5):1245-8

Midline one-stage complete unifocalization and repair of pulmonary atresia with ventricular septal defect and major aortopulmonary collaterals. Reddy VM, et al. **J Thorac Cardiovasc Surg** 1995 May;109(5):832-44; discussion 844-5

PULMONARY CIRCULATION

Nitric oxide modulation of pulmonary blood flow distribution in lobar hypoxia. Fredén F, et al. **Anesthesiology** 1995 May;

PULMONARY CIRCULATION

82(5):1216–25
Systemic to pulmonary bronchial blood flow in heart failure. Agostoni PG, et al. **Chest** 1995 May;107(5):1247–52

PULMONARY DISEASE (SPECIALTY)

Health care advocacy turns into political activism. Spears T. **Can Med Assoc J** 1995 May 15;152(10):1679–81
Workforce needs and training in pulmonary and critical care medicine. Hunninghake GW, et al. **Chest** 1995 May; 107(5):1435–6
Health-care reform and pulmonary/critical care medicine. A revolution with or without data [editorial] McDonald RC, et al. **Chest** 1995 May;107(5):1190–2
Pulmonary and critical care medicine. Pingleton SK. **JAMA** 1995 Jun 7;273(21):1717–8

PULMONARY EDEMA

Mechanical ventilation-induced pulmonary edema. Interaction with previous lung alterations. Dreyfuss D, et al. **Am J Respir Crit Care Med** 1995 May;151(5):1568–75
Mechanisms of lung liquid clearance during hyperoxia in isolated rat lungs. Sznajder JI, et al. **Am J Respir Crit Care Med** 1995 May;151(5):1519–25
Buprenorphine causes pulmonary edema just like all other mu-opioid narcotics. Upper airway obstruction, negative alveolar pressure [letter] Gould DB. **Chest** 1995 May; 107(5):1478–9
Reappraisal of continuous positive airway pressure therapy in acute cardiogenic pulmonary edema. Short-term results and long-term follow-up. Lin M, et al. **Chest** 1995 May; 107(5):1379–86
Synergism of intratracheally administered tumor necrosis factor with interleukin-1 in the induction of lung edema in rats. Wesselius LJ, et al. **J Lab Clin Med** 1995 May; 125(5):618–25
Case records of the Massachusetts General Hospital. Weekly clinicopathological exercises. Case 17-1995. An 81-year-old woman with mitral regurgitation and a left-upper-lobe pulmonary infiltrate [clinical conference] **N Engl J Med** 1995 Jun 8;332(23):1566–72

PULMONARY EMBOLISM

Detection of pulmonary embolism in patients with unresolved clinical and scintigraphic diagnosis: helical CT versus angiography. Goodman LR, et al. **AJR Am J Roentgenol** 1995 Jun;164(6):1369–74
Identifying pulmonary embolism. Keep NB. **Am J Nurs** 1995 Apr;95(4):52
Continuing risk of thromboemboli among patients with normal pulmonary angiograms. Henry JW, et al. **Chest** 1995 May;107(5):1375–8
Clinical characteristics of fatal pulmonary embolism in a referral hospital. Morgenthaler TI, et al. **Mayo Clin Proc** 1995 May;70(5):417–24
Fatal pulmonary embolism: old pitfalls, new challenges [editorial] Moser KM. **Mayo Clin Proc** 1995 May; 70(5):501–2
Pulmonary embolism: diagnosis in 211 patients with use of selective pulmonary digital subtraction angiography with a flow-directed catheter. van Rooij WJ, et al. **Radiology** 1995 Jun;195(3):793–7

PULMONARY EMPHYSEMA

Radiologic evaluation of emphysema in patients with chronic obstructive pulmonary disease. Chest radiography versus high resolution computed tomography. Miniati M, et al. **Am J Respir Crit Care Med** 1995 May;151(5):1359–67
Measurement of emphysema in autopsy lungs, with emphasis on interlobar differences. Saito K, et al. **Am J Respir Crit Care Med** 1995 May;151(5):1373–6
Large emphysematous bullae. Successful treatment with thoracoscopic technique using fibrin glue in poor-risk patients. Hillerdal G, et al. **Chest** 1995 May;107(5):1450–3
Why do patients with emphysema lose weight? Sridhar MK. **Lancet** 1995 May 13;345(8959):1190–1

PULMONARY EOSINOPHILIA

A case of acute eosinophilic pneumonia with hypersensitivity to "red spider" allergens. Godeau B, et al. **J Allergy Clin Immunol** 1995 May;95(5 Pt 1):1056–8

PULMONARY FIBROSIS

Enhanced insulin-like growth factor molecules in idiopathic pulmonary fibrosis. Aston C, et al. **Am J Respir Crit Care Med** 1995 May;151(5):1597–603
Interleukin-8. Differential expression in lone fibrosing alveolitis and systemic sclerosis. Southcott AM, et al. **Am J Respir Crit Care Med** 1995 May;151(5):1604–12
Late carmustine lung fibrosis. Age at treatment may influence severity and survival. O'Driscoll BR, et al. **Chest** 1995 May; 107(5):1355–7

PULMONARY GAS EXCHANGE

Metabolic gas exchange during different surgical procedures. Lind L. **Anaesthesia** 1995 Apr;50(4):304–7
Prolonged studies of perfluorocarbon associated gas exchange and of the resumption of conventional mechanical ventilation. Salman NH, et al. **Crit Care Med** 1995 May;23(5):919–24
Apnea testing by artificial CO2 augmentation. Lang CJ. **Neurology** 1995 May;45(5):966–9

PULMONARY SURFACTANTS

Randomised clinical trial of two treatment regimens of natural surfactant preparations in neonatal respiratory distress syndrome. Speer CP, et al. **Arch Dis Child Fetal Neonatal Ed** 1995 Jan;72(1):F8–13
Correlation of surfactant phosphatidylcholine synthesis and 11 beta-hydroxysteroid dehydrogenase in the fetal lung. Hundertmark S, et al. **Endocrinology** 1995 Jun; 136(6):2573–8
Symposium on synthetic surfactant II: health and developmental outcomes at one year. **J Pediatr** 1995 May; 126(5 Pt 2):S1–102
One-year follow-up of 89 infants with birth weights of 500 to 749 grams and respiratory distress syndrome randomized to two rescue doses of synthetic surfactant or air placebo. Canadian Exosurf Neonatal Study Group. Canadian Exosurf Neonatal Follow-Up Group. Casiro O, et al. **J Pediatr** 1995 May;126(5 Pt 2):S53–60
Double-blind developmental evaluation at 1-year corrected age of 597 premature infants with birth weights from 500 to 1350 grams enrolled in three placebo-controlled trials of prophylactic synthetic surfactant. American Exosurf Neonatal Study Group I. Corbet A, et al. **J Pediatr** 1995 May;126(5 Pt 2):S5–12
Double-blind 1-year follow-up of 1540 infants with respiratory distress syndrome randomized to rescue treatment with two doses of synthetic surfactant or air in four clinical trials. American and Canadian Exosurf Neonatal Study Groups. Courtney SE, et al. **J Pediatr** 1995 May;126(5 Pt 2):S43–52
Health and neurodevelopmental outcome at 1-year adjusted age in 508 infants weighing 700 to 1100 grams who received prophylaxis with one versus three doses of synthetic surfactant. American Exosurf Neonatal Study Groups I and II. Gerdes J, et al. **J Pediatr** 1995 May;126(5 Pt 2):S26–32
One-year follow-up evaluation of 260 premature infants with respiratory distress syndrome and birth weights of 700 to 1350 grams randomized to two rescue doses of synthetic surfactant or air placebo. American Exosurf Neonatal Study Group I. Gong A, et al. **J Pediatr** 1995 May;126(5 Pt 2):S68–74
Double-blind evaluation of developmental and health status to age 2 years of infants weighing 700 to 1350 grams treated prophylactically at birth with a single dose of synthetic surfactant or air placebo. Kraybill EN, et al. **J Pediatr** 1995 May;126(5 Pt 2):S33–42
Symposium on synthetic surfactant. II: Perspective and commentary. Long W, et al. **J Pediatr** 1995 May;126(5 Pt 2):S1–5
Effects of two rescue doses of synthetic surfactant in 344 infants with respiratory distress syndrome weighing 750 to 1249 grams: a double-blind, placebo-controlled multicenter Canadian trial. Canadian Exosurf Neonatal Study Group. McMillan D, et al. **J Pediatr** 1995 May;126(5 Pt 2):S90–8
One-year outcome in 232 premature infants with birth weights of 750 to 1249 grams and respiratory distress syndrome randomized to rescue treatment with two doses of synthetic surfactant or air placebo. Canadian Exosurf Neonatal Study Group. Saigal S, et al. **J Pediatr** 1995 May; 126(5 Pt 2):S61–7
Outcome at 1-year adjusted age of 957 infants weighing more than 1250 grams with respiratory distress syndrome randomized to receive synthetic surfactant or air placebo. American and Canadian Exosurf Neonatal Study Groups. Sauve R, et al. **J Pediatr** 1995 May;126(5 Pt 2):S75–80
One-year follow-up of 273 infants with birth weights of 700 to 1100 grams after prophylactic treatment of respiratory distress syndrome with synthetic surfactant or air placebo. American Exosurf Neonatal Study Group I. Sell M, et al. **J Pediatr** 1995 May;126(5 Pt 2):S20–5
Double-blind, randomized, placebo-controlled Canadian multicenter trial of two doses of synthetic surfactant or air placebo in 224 infants weighing 500 to 749 grams with respiratory distress syndrome. Canadian Exosurf Neonatal Study Group. Smyth J, et al. **J Pediatr** 1995 May;126(5 Pt 2):S81–9
One-year follow-up of 66 premature infants weighing 500 to 699 grams treated with a single dose of synthetic surfactant or air placebo at birth: results of a double-blind trial. American Exosurf Neonatal Study Group I. Walther FJ, et al. **J Pediatr** 1995 May;126(5 Pt 2):S13–9

PULMONARY VALVE

Neonatal pulmonary autograft implantation for cardiac tumor involving aortic valve. Giamberti A, et al. **Ann Thorac Surg** 1995 May;59(5):1219–21
Pulmonary and left ventricular decompression by artificial pulmonary valve incompetence during percutaneous cardiopulmonary bypass support in cardiac arrest. Scholz KH, et al. **Circulation** 1995 May 15;91(10):2664–8
Relief of complex left ventricular outflow tract obstruction with pulmonary autografts. Hvass U, et al. **J Thorac Cardiovasc Surg** 1995 May;109(5):1019

PULMONARY VEINS

Sinus venosus defect [letter] Anderson RH, et al. **Am Heart J** 1995 Jun;129(6):1229–32
Mixed-type total anomalous pulmonary venous connection: echocardiographic limitations and angiographic advantages. Reddy SC, et al. **Am Heart J** 1995 May; 129(5):1034–8 (10 ref.)

PULSE

Effect of acute ethanol ingestion on orthostatic vital signs. Tomaszewski C, et al. **Ann Emerg Med** 1995 May; 25(5):636–41

PUNCTURES

Exposure to invasive procedures in neonatal intensive care unit admissions. Barker DP, et al. **Arch Dis Child Fetal Neonatal Ed** 1995 Jan;72(1):F47–8

PUNISHMENT

Prevalence of corporal punishment among students in Washington State schools. Grossman DC, et al. **Arch Pediatr Adolesc Med** 1995 May;149(5):529–32

PUPIL

Pupillary and visual thresholds in young children as an index of population vitamin A status. Congdon N, et al. **Am J Clin Nutr** 1995 May;61(5):1076–82
Influence of the time interval between instillation of two drops of cyclopentolate 1% on refraction and dilation of the pupil in children. Stolovitch C, et al. **Am J Ophthalmol** 1995 May;119(5):637–9

PURPURA, SCHOENLEIN-HENOCH

Henoch-Schönlein purpura. A multisystem disease also seen in adults. Patrignelli R, et al. **Postgrad Med** 1995 May; 97(5):123–4, 127, 131–4 (24 ref.)

PURPURA, THROMBOCYTOPENIC, IDIOPATHIC

Long-term observation of 208 adults with chronic idiopathic thrombocytopenic purpura. Stasi R, et al. **Am J Med** 1995 May;98(5):436–42

PYELONEPHRITIS

Emphysematous pyelonephritis: successful treatment with percutaneous drainage [letter] Cardinael AS, et al. **AJR Am J Roentgenol** 1995 Jun;164(6):1554–5
Computed tomography evaluation of renal parenchymal volume in patients with chronic pyelonephritis and its relationship to glomerular filtration rate. D'Souza RC, et al. **Br J Radiol** 1995 Feb;68(806):130–3
Treatment of pyelonephritis in adults. Bergeron MG. **Med Clin North Am** 1995 May;79(3):619–49 (61 ref.)

PYELONEPHRITIS, XANTHOGRANULOMATOUS

Xanthogranulomatous pyelonephritis in pediatric patients. Matthews GJ, et al. **J Urol** 1995 Jun;153(6):1958–9

PYODERMA GANGRENOSUM

Painful ulcers of the scrotum. Pyoderma gangrenosum (PG). Bigler LR, et al. **Arch Dermatol** 1995 May;131(5):609, 612

PYRIDAZINES

Hemodynamic and neurohumoral effects of levosimendan, a new calcium sensitizer, at rest and during exercise in healthy men. Sundberg S, et al. **Am J Cardiol** 1995 May 15;75(15):1061–6

PYRIDONES

Changes in transferrin saturation after treatment with the oral iron chelator deferiprone in patients with iron overload. al-Refaie FN, et al. **J Clin Pathol** 1995 Feb;48(2):110–4
Combination therapy with zidovudine prevents selection of human immunodeficiency virus type 1 variants expressing high-level resistance to L-697,661, a nonnucleoside reverse transcriptase inhibitor. Staszewski S, et al. **J Infect Dis** 1995 May;171(5):1159–65
Preliminary results of deferoxamine and L1 treatment of spinal cord ischemia. Reuter DG, et al. **J Thorac Cardiovasc Surg** 1995 May;109(5):1017–9
From fluoroquinolones to 2-pyridones. Hooper DC. **Lancet** 1995 May 13;345(8959):1192–3

PYRIDOXINE

Vitamin B-6 requirement and status assessment: young women fed a depletion diet followed by a plant- or animal-protein diet with graded amounts of vitamin B-6. Kretsch MJ, et al. **Am J Clin Nutr** 1995 May;61(5):1091–101

PYRIMETHAMINE

Severe megaloblastic anemia complicating pyrimethamine therapy [letter] Chute JP, et al. **Ann Intern Med** 1995 Jun 1;122(11):884–5

QUADRIPLEGIA

Elbow extension using anterior deltoids and upper pectorals in spinal cord-injured subjects. Marciello MA, et al. **Arch Phys Med Rehabil** 1995 May;76(5):426–32

Human synthetic calcitonin therapy for hypercalcemia of immobilization. Kaul S, et al. **J Pediatr** 1995 May;126(5 Pt 1):825–7

Body composition in children with spastic quadriplegic cerebral palsy. Stallings VA, et al. **J Pediatr** 1995 May; 126(5 Pt 1):833–9

QUALITY ASSURANCE, HEALTH CARE

The pathologist-clinician interaction. A key to achieving desired patient outcomes [editorial] Hilborne LH. **Am J Clin Pathol** 1995 Apr;103(4 Suppl 1):S1–2

Defining quality of perioperative care by statistical process control of adverse outcomes. Lagasse RS, et al. **Anesthesiology** 1995 May;82(5):1181–8

Emergency department quality assurance/improvement practices for the pediatric patient. Gausche M, et al. **Ann Emerg Med** 1995 Jun;25(6):804–8

Process and outcome of care for acute myocardial infarction among Medicare beneficiaries in Connecticut: a quality improvement demonstration project. Meehan TP, et al. **Ann Intern Med** 1995 Jun 15;122(12):928–36

Technical note: a survey of the illumination from diagnostic X-ray light-beam diaphragm systems. Bridge LR, et al. **Br J Radiol** 1995 Mar;68(807):311–3

Internal quality assurance in a clinical virology laboratory. I. Internal quality assessment. Gray JJ, et al. **J Clin Pathol** 1995 Feb;48(2):168–73

Cervical cytology external and internal quality assurance: a comparative appraisal. Slater DN. **J Clin Pathol** 1995 Feb;48(2):95–7

QUALITY OF HEALTH CARE

NHS "indicators of success": what do they tell us? Radical Statistics Health Group. **BMJ** 1995 Apr 22; 310(6986):1045–50

Appropriate prescribing in asthma. Good prescribing is encouraged [letter] Shine C, et al. **BMJ** 1995 Apr 22; 310(6986):1070

Diffusion of standards of care for cancer pain. Hagen N, et al. **Can Med Assoc J** 1995 Apr 15;152(8):1205–9

Core and comprehensive health care services: 2. Quality-of-care issues. Walters DJ, et al. **Can Med Assoc J** 1995 Apr 15;152(8):1199–204

The National Veterans Administration Surgical Risk Study: risk adjustment for the comparative assessment of the quality of surgical care [see comments] Khuri SF, et al. **J Am Coll Surg** 1995 May;180(5):519–31. Comment in: J Am Coll Surg 1995 May;180(5):607–9.

The National Veterans Administration Surgical Risk Study: risk adjustment for the comparative assessment of the quality of surgical care [editorial; comment] Kreder HJ, et al. **J Am Coll Surg** 1995 May;180(5):607–9. Comment on: J Am Coll Surg 1995 May;180(5):519–31.

Quality of care for Medicare patients with acute myocardial infarction. A four-state pilot study from the Cooperative Cardiovascular Project [see comments] Ellerbeck EF, et al. **JAMA** 1995 May 17;273(19):1509–14. Comment in: JAMA 1995 May 17;273(19):1537–8.

Quality health care. Headrick LA, et al. **JAMA** 1995 Jun 7;273(21):1718–20

Translating medical science into medical practice. Do we need a national medical standards board? [editorial; comment] Leape LL. **JAMA** 1995 May 17;273(19):1534–7 . Comment on: JAMA 1995 May 17;273(19):1503–8.

Quality of measurement or quality of medicine? [editorial; comment] Nash DB. **JAMA** 1995 May 17;273(19):1537–8 . Comment on: JAMA 1995 May 17;273(19):1509–14.

From the Health Care Financing Administration. Vladeck BC. **JAMA** 1995 May 17;273(19):1483

Variation in office-based quality. A claims-based profile of care provided to Medicare patients with diabetes [see comments] Weiner JP, et al. **JAMA** 1995 May 17; 273(19):1503–8. Comment in: JAMA 1995 May 17;273(19):1534–7.

QUALITY OF LIFE

Gastrointestinal Quality of Life Index: development, validation and application of a new instrument. Eypasch E, et al. **Br J Surg** 1995 Feb;82(2):216–22

Issues concerning health-related quality of life in COPD. Jones PW. **Chest** 1995 May;107(5 Suppl):187S–193S (28 ref.)

The influence of an inhaled steroid on quality of life in patients with asthma or COPD. van Schayck CP, et al. **Chest** 1995 May;107(5):1199–205

Quality-of-life results of double-blind, placebo-controlled trial of mesalamine in patients with Crohn's disease. Singleton JW, et al. **Dig Dis Sci** 1995 May;40(5):931–5

A prospective study of the quality of life after pelvic pouch operation. Weinryb RM, et al. **J Am Coll Surg** 1995 May; 180(5):589–95

The construct validity of subjective quality of life for the severely mentally ill. Corrigan PW, et al. **J Nerv Ment Dis** 1995 May;183(5):281–5

QUESTIONNAIRES

The arthritis knowledge questionnaire. A test for measuring patient knowledge of arthritis and its self-management. Edworthy SM, et al. **Arthritis Rheum** 1995 May; 38(5):590–600

QUININE

Treating leg cramp. Study quoted had flawed design [letter] Dunn NR, et al. **BMJ** 1995 Apr 29;310(6987):1138

QUINOLONES

Fluoroquinolone-induced depression [letter] Feinberg SS. **Am J Psychiatry** 1995 Jun;152(6):954–5

QUINTUPLETS

Clinical course and systemic correlates of retinopathy of prematurity in quintuplets. Hall JG, et al. **Am J Ophthalmol** 1995 May;119(5):658–60

RABIES

Statement on travellers and rabies vaccine. **Can Med Assoc J** 1995 Apr 15;152(8):1241–5 **(Eng, Fre)**

RABIES VACCINE

Molecular mimicry between the rabies virus and human immunodeficiency virus [letter] Bracci L, et al. **Arch Pathol Lab Med** 1995 May;119(5):391, 393

Statement on travellers and rabies vaccine. **Can Med Assoc J** 1995 Apr 15;152(8):1241–5 **(Eng, Fre)**

RACIAL STOCKS

Racial/ethnic differences in the likelihood of cesarean delivery, California. Braveman P, et al. **Am J Public Health** 1995 May;85(5):625–30

RADIAL ARTERY

Management of isolated radial or ulnar arteries at the forearm. Aftabuddin M, et al. **J Trauma** 1995 Jan; 38(1):149–51

RADIATION CHIMERA

Murine Hertwig's anemia: premature death after normal bone marrow transplantation is radiation dose-dependent. Barker JE. **Blood** 1995 May 1;85(9):2627–31

RADIATION DOSAGE

Technical note: perspex blocks for estimation of dose to a standard breast—effect of variation in block thickness. Faulkner K, et al. **Br J Radiol** 1995 Feb;68(806):194–6

Radiation doses to paediatric patients undergoing micturating cystourethrography examinations and potential reduction by radiation protection optimization. González L, et al. **Br J Radiol** 1995 Mar;68(807):291–5

Radiation dose to the lens from CT brain scans in general radiology departments [letter] Maclennan AC. **Br J Radiol** 1995 Feb;68(806):219

Radiation dose reduction in paediatric fluoroscopy using added filtration. Nicholson RA, et al. **Br J Radiol** 1995 Mar;68(807):296–300

The radiation exposure of the patient from stable-xenon computed tomography. Seifert H, et al. **Br J Radiol** 1995 Mar;68(807):301–5

RADIATION INJURIES

Radiation and women of child bearing potential [editorial] Bury B, et al. **BMJ** 1995 Apr 22;310(6986):1022–3

The injurious effects produced by X-rays. 1916 [classical article] **Br J Radiol** 1995 Feb;68(806):H21–40

Endoluminal formalin therapy for haemorrhagic radiation proctitis. Mathai V, et al. **Br J Surg** 1995 Feb;82(2):190

Evaluation and management of radiation-induced thyroid and parathyroid abnormalities [letter] Vassilopoulou-Sellin R. **J Clin Endocrinol Metab** 1995 May;80(5):1753

Chondroradionecrosis of the larynx: still a diagnostic dilemma. Rowley H, et al. **J Laryngol Otol** 1995 Mar; 109(3):218–20

Proctitis after conventional external radiation therapy for prostate cancer: importance of minimizing posterior rectal dose. Cho KH, et al. **Radiology** 1995 Jun;195(3):699–703

RADIATION INJURIES, EXPERIMENTAL

Murine Hertwig's anemia: premature death after normal bone marrow transplantation is radiation dose-dependent. Barker JE. **Blood** 1995 May 1;85(9):2627–31

c-kit ligand gene expression in normal and sublethally irradiated mice. Limanni A, et al. **Blood** 1995 May 1; 85(9):2377–84

RADIATION PROTECTION

The injurious effects produced by X-rays. 1916 [classical article] **Br J Radiol** 1995 Feb;68(806):H21–40

Radiation doses to paediatric patients undergoing micturating cystourethrography examinations and potential reduction by radiation protection optimization. González L, et al. **Br J Radiol** 1995 Mar;68(807):291–5

Radiation dose reduction in paediatric fluoroscopy using added filtration. Nicholson RA, et al. **Br J Radiol** 1995 Mar;68(807):296–300

Oxidation of parenteral lipid emulsion by ambient and phototherapy lights: potential toxicity of routine parenteral feeding [see comments] Neužil J, et al. **J Pediatr** 1995 May; 126(5 Pt 1):785–90. Comment in: J Photochem Photobiol B 1995 May;126(5 Pt 1):747–8.

RADIATION-SENSITIZING AGENTS

Short communication: the addition of carbogen and nicotinamide to a palliative fractionation schedule for locally advanced breast cancer. Pigott K, et al. **Br J Radiol** 1995 Feb;68(806):215–8

RADIOACTIVE FALLOUT

Study links low dose radiation and Down's syndrome [news] Dyer O. **BMJ** 1995 Apr 29;310(6987):1088–9

RADIOGRAPHIC IMAGE ENHANCEMENT

Improved image quality utilizing dual plate computed radiography. Workman A, et al. **Br J Radiol** 1995 Feb; 68(806):182–8

RADIOGRAPHY

Radiation and women of child bearing potential [editorial] Bury B, et al. **BMJ** 1995 Apr 22;310(6986):1022–3

The injurious effects produced by X-rays. 1916 [classical article] **Br J Radiol** 1995 Feb;68(806):H21–40

Technical note: a survey of the illumination from diagnostic X-ray light-beam diaphragm systems. Bridge LR, et al. **Br J Radiol** 1995 Mar;68(807):311–3

RADIOGRAPHY, INTERVENTIONAL

Primary retrograde placement of ureteral stents by radiologists [letter] Babel SG, et al. **AJR Am J Roentgenol** 1995 Jun;164(6):1555

Angiography and interventional procedures in liver transplantation. Orons PD, et al. **Radiol Clin North Am** 1995 May;33(3):541–58 (70 ref.)

Angiography and interventional aspects of renal transplantation. Orons PD, et al. **Radiol Clin North Am** 1995 May;33(3):461–71 (50 ref.)

RADIOISOTOPE TELETHERAPY

Caesium-137 spherical sources for the LDR/MDR Selectron [letter] Medley CM. **Br J Radiol** 1995 Feb;68(806):220

RADIOISOTOPES

Brachytherapy for prostate cancer [see comments] Porter AT, et al. **CA Cancer J Clin** 1995 May-Jun;45(3):165–78 (55 ref.). Comment in: CA Cancer J Clin 1995 May-Jun;45(3):133.

RADIOLOGY

Eugene W. Caldwell Lecture. The American Journal of Roentgenology: past, present, and future. Berk RN. **AJR Am J Roentgenol** 1995 Jun;164(6):1323–8

Radiology. Evens RG. **JAMA** 1995 Jun 7;273(21):1720–1

Radiology and the courts: the first 100 years. Lucey LL, et al. **Radiology** 1995 Jun;195(3):605–10

The RSNA Learning Center and Home Page. Redman HC, et al. **Radiology** 1995 Jun;195(3):865–6

Confidentiality of radiologic images [letter] Sharfstein AB, et al. **Radiology** 1995 Jun;195(3):873–4

RADIOLOGY DEPARTMENT, HOSPITAL

Value of on-line informational databases in a radiology department. Frank MS, et al. **AJR Am J Roentgenol** 1995 Jun;164(6):1537–9

RADIOLOGY INFORMATION SYSTEMS

Value of on-line informational databases in a radiology department. Frank MS, et al. **AJR Am J Roentgenol** 1995 Jun;164(6):1537–9

Asynchronous transfer mode technology for radiologic image communication. Huang HK, et al. **AJR Am J Roentgenol** 1995 Jun;164(6):1533–6
Default display arrangements of images on PACS monitors. Strickland NH, et al. **Br J Radiol** 1995 Mar;68(807):252–60

RADIOLOGY, INTERVENTIONAL

Ultrasound-guided percutaneous fine needle puncture of the gallbladder for studies of bile composition. Hussaini SH, et al. **Br J Radiol** 1995 Mar;68(807):271–6
Interventional procedures of the breast: medicolegal considerations. Brenner RJ. **Radiology** 1995 Jun; 195(3):611–5

RADIONUCLIDE IMAGING

Radionuclide imaging in organ transplantation. Shah AN. **Radiol Clin North Am** 1995 May;33(3):473–96 (136 ref.)

RADIOTHERAPY

Radiation therapy-induced cardiac injury. Benoff LJ, et al. **Am Heart J** 1995 Jun;129(6):1193–6 (28 ref.)
Short communication: normal tissue injury after cancer therapy is a local response exacerbated by an endocrine effect of TGF beta. Anscher MS, et al. **Br J Radiol** 1995 Mar;68(807):331–3

RADIOTHERAPY, COMPUTER-ASSISTED

Radiotherapy portal verification: an observer study. Bissett R, et al. **Br J Radiol** 1995 Feb;68(806):165–74

RADIOTHERAPY, HIGH-ENERGY

Radiotherapy portal verification: an observer study. Bissett R, et al. **Br J Radiol** 1995 Feb;68(806):165–74

RADIOTHERAPY PLANNING, COMPUTER-ASSISTED

Computer planning of stereotactic iodine-125 seed brachytherapy for recurrent malignant gliomas. Hughes SW, et al. **Br J Radiol** 1995 Feb;68(806):175–81

RADIUS FRACTURES

Displaced fracture of the proximal end of the radius in a child. A case report of the deceptive appearance of a fragment that had rotated one hundred and eighty degrees. Fraser KE. **J Bone Joint Surg Am** 1995 May;77(5):782–3
Treatment of radial head fractures using a fibrin adhesive seal. A review of 15 cases. Arcalis Arce A, et al. **J Bone Joint Surg Br** 1995 May;77(3):422–4

RANDOMIZED CONTROLLED TRIALS

Clinical trials and neonatal intensive care [letter] Elbourne D, et al. **Arch Dis Child Fetal Neonatal Ed** 1995 Jan; 72(1):F79
The breast cancer research scandal: addressing the issues [editorial] Weijer C. **Can Med Assoc J** 1995 Apr 15; 152(8):1195–7
Ethics of consent for babies in randomised clinical trials. The Steering Committee of the Collaborative UK ECMO Trial [letter] Field D. **Lancet** 1995 May 27;345(8961):1370
Meta-analyses of interventional trials done in populations with different risks [letter] Gonser M, et al. **Lancet** 1995 May 20;345(8960):1304
Ethics of consent for babies in randomised clinical trials [letter] McCormick MC. **Lancet** 1995 May 27; 345(8961):1370–1
Ethics of consent for babies in randomised clinical trials [letter] Meran JG. **Lancet** 1995 May 27;345(8961):1370
Meta-analyses of interventional trials done in populations with different risks [letter] Schulz KF. **Lancet** 1995 May 20;345(8960):1304–5

RANGE OF MOTION, ARTICULAR

Range-of-motion measurements. Lea RD, et al. **J Bone Joint Surg Am** 1995 May;77(5):784–98 (172 ref.)

RAPE

The coexistence of physical and sexual assault [letter] Skinner CJ, et al. **Am J Obstet Gynecol** 1995 May;172(5):1644–5
Management of the patient with the complaint of sexual assault. American College of Emergency Physicians. **Ann Emerg Med** 1995 May;25(5):728–9

RATS, INBRED WF

Abnormal subcellular distribution of myosin and talin in Wistar Furth rat platelets. Pestina TI, et al. **Blood** 1995 May 1;85(9):2436–46

RATS, WISTAR

Effects of L-baclofen and D-baclofen on the auditory system: a study of click-evoked potentials from the inferior colliculus in the rat. Szczepaniak WS, et al. **Ann Otol Rhinol Laryngol** 1995 May;104(5):399–404

RAYNAUD'S DISEASE

Serotonin reuptake inhibitors in Raynaud's phenomenon [letter] Jaffe IA. **Lancet** 1995 May 27;345(8961):1378

REACTION TIME

Negative priming (cognitive inhibition) in psychiatric patients: effect of neuroleptics. David AS. **J Nerv Ment Dis** 1995 May;183(5):337–9

READING

Readability of pediatric patient education materials. Current perspectives on an old problem. Klingbeil C, et al. **Clin Pediatr (Phila)** 1995 Feb;34(2):96–102

REAGENT KITS, DIAGNOSTIC

Gastric juice ammonia vs CLO test for diagnosis of Helicobacter pylori infection. Yang DH, et al. **Dig Dis Sci** 1995 May;40(5):1083–6

REAGENT STRIPS

Rapid diagnosis of bacterial meningitis with reagent strips. Moosa AA, et al. **Lancet** 1995 May 20;345(8960):1290–1

RECALL

Comparison of the heart rate-monitoring and factorial methods: assessment of energy expenditure in highland and coastal Ecuadoreans. Leonard WR, et al. **Am J Clin Nutr** 1995 May;61(5):1146–52

RECEPTOR-CD3 COMPLEX, ANTIGEN, T-CELL

Use of anti-CD3 epsilon F(ab')2 fragments in vivo to modulate graft-versus-host disease without loss of graft-versus-leukemia reactivity after MHC-matched bone marrow transplantation. Johnson BD, et al. **J Immunol** 1995 May 15;154(10):5542–54

RECEPTOR PROTEIN-TYROSINE KINASE

Roles of hepatocyte growth factor and its receptor in gastric mucosa. A cell biological and molecular biological study. Tsuji S, et al. **Dig Dis Sci** 1995 May;40(5):1132–9
Expansion of immunostimulatory dendritic cells among the myeloid progeny of human CD34+ bone marrow precursors cultured with c-kit ligand, granulocyte-macrophage colony-stimulating factor, and TNF-alpha. Szabolcs P, et al. **J Immunol** 1995 Jun 1; 154(11):5851–61

RECEPTORS, ADRENERGIC

Distribution of functional adrenergic receptor subtypes in the microcirculation of rat trachea. Corboz MR, et al. **Am J Respir Crit Care Med** 1995 May;151(5):1589–96

RECEPTORS, ADRENERGIC, BETA

Demonstration of an in vivo functional beta 3-adrenoceptor in man. Enocksson S, et al. **J Clin Invest** 1995 May; 95(5):2239–45

RECEPTORS, ADRENERGIC, BETA-2

Muscle protein waste in tumor-bearing rats is effectively antagonized by a beta 2-adrenergic agonist (clenbuterol). Role of the ATP-ubiquitin-dependent proteolytic pathway. Costelli P, et al. **J Clin Invest** 1995 May; 95(5):2367–72
Association of Glu 27 beta 2-adrenoceptor polymorphism with lower airway reactivity in asthmatic subjects. Hall IP, et al. **Lancet** 1995 May 13;345(8959):1213–4

RECEPTORS, ANGIOTENSIN

Angiotensin II upregulates type-1 angiotensin II receptors in renal proximal tubule. Cheng HF, et al. **J Clin Invest** 1995 May;95(5):2012–9

RECEPTORS, ANTIGEN, T-CELL

In vitro maturation of clonal CD4+CD8+ cell lines in response to TCR engagement. Groves T, et al. **J Immunol** 1995 May 15;154(10):5011–22
Use of anti-CD3 epsilon F(ab')2 fragments in vivo to modulate graft-versus-host disease without loss of graft-versus-leukemia reactivity after MHC-matched bone marrow transplantation. Johnson BD, et al. **J Immunol** 1995 May 15;154(10):5542–54
A protease-dependent TCR-induced death pathway in mature lymphocytes. Sarin A, et al. **J Immunol** 1995 Jun 1;154(11):5806–12

RECEPTORS, ANTIGEN, T-CELL, ALPHA-BETA

T cell receptors in rheumatoid arthritis. Struyk L, et al. **Arthritis Rheum** 1995 May;38(5):577–89 (76 ref.)
Interindividual conservation of T-cell receptor beta chain variable regions by minor histocompatibility antigen-specific HLA-A*0201-restricted cytotoxic T-cell clones. Goulmy E, et al. **Blood** 1995 May 1;85(9):2478–81
T cell development in TCR-alpha beta transgenic mice. Analysis using V(D)J recombination substrates. Capone M, et al. **J Immunol** 1995 May 15;154(10):5165–72
A dominant T cell receptor beta-chain in response to a short ragweed allergen, Amb a 5. Huang SK, et al. **J Immunol** 1995 Jun 1;154(11):6157–62
Efficient maturation of alpha beta lineage thymocytes to the CD4+CD8+ stage in the absence of TCR-beta rearrangement. Kersh GJ, et al. **J Immunol** 1995 Jun 1; 154(11):5706–14
Transfection of TCR alpha-chains into suppressor and T helper cell hybridomas. Production of suppressor factors with predicted antigen specificity. Kuchroo VK, et al. **J Immunol** 1995 May 15;154(10):5030–8
Commitment and maintenance of the alpha beta and gamma delta T cell lineages. Sim GK, et al. **J Immunol** 1995 Jun 1;154(11):5821–31
Regulation of early T cell development by the engagement of TCR-beta complex expressed on fetal thymocytes from TCR-beta-transgenic scid mice. Takahama Y, et al. **J Immunol** 1995 Jun 1;154(11):5862–9

RECEPTORS, ANTIGEN, T-CELL, GAMMA-DELTA

Heterogeneity of the T-cell receptor delta gene indicating subclone formation in acute precursor B-cell leukemias. Ghali DW, et al. **Blood** 1995 May 15;85(10):2795–801
Alveolar macrophages as accessory cells for human gamma delta T cells activated by Mycobacterium tuberculosis. Balaji KN, et al. **J Immunol** 1995 Jun 1;154(11):5959–68
The role of c-Myb or a related factor in regulating the T cell receptor gamma gene enhancer. Hsiang HH, et al. **J Immunol** 1995 May 15;154(10):5195–204
Efficient maturation of alpha beta lineage thymocytes to the CD4+CD8+ stage in the absence of TCR-beta rearrangement. Kersh GJ, et al. **J Immunol** 1995 Jun 1; 154(11):5706–14
Stimulation of TCR V gamma 3 cells by gram-negative bacteria. Leclercq G, et al. **J Immunol** 1995 May 15; 154(10):5313–9
Commitment and maintenance of the alpha beta and gamma delta T cell lineages. Sim GK, et al. **J Immunol** 1995 Jun 1;154(11):5821–31
Activation of gamma delta T cells for production of IFN-gamma is mediated by bacteria via macrophage-derived cytokines IL-1 and IL-12. Skeen MJ, et al. **J Immunol** 1995 Jun 1;154(11):5832–41

RECEPTORS, ATRIAL NATRIURETIC FACTOR

Modulation of vascular natriuretic peptide receptor gene expression in hypertensive and obese hyperglycemic rats. Yoshimoto T, et al. **Endocrinology** 1995 Jun;136(6):2427–34

RECEPTORS, BRADYKININ

Bradykinin-induced contraction of human peripheral airways mediated by both bradykinin B2 and thromboxane prostanoid receptors [letter] Trifilieff A, et al. **Am J Respir Crit Care Med** 1995 May;151(5):1687–8

RECEPTORS, CALCITONIN

Expression of a novel receptor for the calcitonin peptide family and a salmon calcitonin-like peptide in the alpha-thyrotropin thyrotroph cell line. Hanna FW, et al. **Endocrinology** 1995 Jun;136(6):2377–82
Homologous regulation of the calcitonin receptor in mouse osteoclast-like cells and human breast cancer T47D cells. Wada S, et al. **Endocrinology** 1995 Jun;136(6):2611–21

RECEPTORS, CALCITRIOL

Vitamin D receptor genotypes and bone mineral density [letter] Kröger H, et al. **Lancet** 1995 May 13; 345(8959):1238; discussion 1239
Vitamin D receptor genotypes and bone mineral density [letter] Matsuyama T, et al. **Lancet** 1995 May 13; 345(8959):1238–9

RECEPTORS, CELL SURFACE

The expression of variant CD44 in nasopharyngeal carcinoma is unrelated to expression of LMP-1. Brooks L, et al. **Am J Pathol** 1995 May;146(5):1102–12
Up-regulation of urokinase and urokinase receptor genes in malignant astrocytoma. Gladson CL, et al. **Am J Pathol**

1995 May;146(5):1150–60
CD44 variant isoforms in non–Hodgkin's lymphoma: a new independent prognostic factor. Stauder R, et al. **Blood** 1995 May 15;85(10):2885–99
Distinct spatial and temporal expression patterns of two type I receptors for bone morphogenetic proteins during mouse embryogenesis. Dewulf N, et al. **Endocrinology** 1995 Jun; 136(6):2652–63
Melatonin receptors on human granulosa cell membranes. Yie SM, et al. **J Clin Endocrinol Metab** 1995 May; 80(5):1747–9
Coordinated expression of the vitronectin receptor and the urokinase–type plasminogen activator receptor in metastatic melanoma cells. Nip J, et al. **J Clin Invest** 1995 May;95(5):2096–103
Lymph node (but not spleen) invasion by murine lymphoma is both CD44– and hyaluronate–dependent. Zahalka MA, et al. **J Immunol** 1995 May 15;154(10):5345–55
Expressions of E–cadherin and exon v6–containing isoforms of CD44 and their prognostic values in human transitional cell carcinoma. Hong RL, et al. **J Urol** 1995 Jun; 153(6):2025–8
CD44 isoforms in prognosis of breast cancer [letter] Friedrichs K, et al. **Lancet** 1995 May 13;345(8959):1237
CD44v6 and CD44v3 variants in inflammatory bowel disease [comment] Geboes K, et al. **Lancet** 1995 May 13; 345(8959):1191–2. Comment on: Lancet 1995 May 13;345(8959):1205–9.
Increased expression of CD44v6 and CD44v3 in ulcerative colitis but not colonic Crohn's disease [see comments] Rosenberg WM, et al. **Lancet** 1995 May 13; 345(8959):1205–9. Comment in: Lancet 1995 May 13;345(8959):1191–2.

RECEPTORS, CHOLINERGIC

Changes in acetylcholine receptor number in muscle from critically ill patients receiving muscle relaxants: an investigation of the molecular mechanism of prolonged paralysis. Dodson BA, et al. **Crit Care Med** 1995 May; 23(5):815–21
Effect of amino acid substitutions within the region 62–76 of I–A beta b on binding with and antigen presentation of Torpedo acetylcholine receptor alpha–chain peptide 146–162. Oshima M, et al. **J Immunol** 1995 May 15; 154(10):5245–54
A leucine–to–phenylalanine substitution in the acetylcholine receptor ion channel in a family with the slow–channel syndrome. Gomez CM, et al. **Neurology** 1995 May; 45(5):982–5

RECEPTORS, COLONY-STIMULATING FACTOR

Expansion of immunostimulatory dendritic cells among the myeloid progeny of human CD34+ bone marrow precursors cultured with c–kit ligand, granulocyte–macrophage colony–stimulating factor, and TNF–alpha. Szabolcs P, et al. **J Immunol** 1995 Jun 1; 154(11):5851–61

RECEPTORS, COMPLEMENT

Comparison of the binding of C3S and C3F to complement receptors types 1, 2, and 3. Bartók I, et al. **J Immunol** 1995 May 15;154(10):5367–75

RECEPTORS, COMPLEMENT 3D

Characterization of a complement receptor 2 (CR2, CD21) ligand binding site for C3. An initial model of ligand interaction with two linked short consensus repeat modules. Molina H, et al. **J Immunol** 1995 May 15;154(10):5426–35

RECEPTORS, CYTOADHESIN

Coordinated expression of the vitronectin receptor and the urokinase–type plasminogen activator receptor in metastatic melanoma cells. Nip J, et al. **J Clin Invest** 1995 May;95(5):2096–103

RECEPTORS, DOPAMINE D2

Dopamine D2 receptor and Tourette's syndrome [letter] Comings DE. **Arch Neurol** 1995 May;52(5):441–3

RECEPTORS, EPIDERMAL GROWTH FACTOR-UROGASTRONE

Transforming growth factor–alpha (TGF–alpha) in human bone marrow: demonstration of TGF–alpha in erythroblasts and eosinophilic precursor cells and of epidermal growth factor receptors in blastlike cells of myelomonocytic origin. Walz TM, et al. **Blood** 1995 May 1;85(9):2385–92

RECEPTORS, ERYTHROPOIETIN

A second erythropoietin receptor subunit [letter] Krystal G, et al. **Blood** 1995 May 1;85(9):2641

RECEPTORS, ESTROGEN

Immunohistochemical expression of the estrogen receptor–related antigen (ER–D5) in human intracranial tumors. Khalid H, et al. **Cancer** 1995 May 15;75(10):2571–8

RECEPTORS, FC

Structural and phylogenetic analysis of the MHC class I–like Fc receptor gene. Kandil E, et al. **J Immunol** 1995 Jun 1;154(11):5907–18

RECEPTORS, FIBRONECTIN

Overexpression of the HOX4A (HOXD3) homeobox gene in human erythroleukemia HEL cells results in altered adhesive properties. Taniguchi Y, et al. **Blood** 1995 May 15;85(10):2786–94

RECEPTORS, GABA-A

Temporal lobe central benzodiazepine binding in unilateral mesial temporal lobe epilepsy. Burdette DE, et al. **Neurology** 1995 May;45(5):934–41

RECEPTORS, IGE

IL–9 induces expression of granzymes and high–affinity IgE receptor in murine T helper clones. Louahed J, et al. **J Immunol** 1995 May 15;154(10):5061–70
Quantitation of tryptase, chymase, Fc epsilon RI alpha, and Fc epsilon RI gamma mRNAs in human mast cells and basophils by competitive reverse transcription–polymerase chain reaction. Xia HZ, et al. **J Immunol** 1995 May 15; 154(10):5472–80

RECEPTORS, IGG

CD64/Fc gamma RI is a granulo–monocytic lineage marker on CD34+ hematopoietic progenitor cells. Olweus J, et al. **Blood** 1995 May 1;85(9):2402–13
CD16+ monocytes in patients with cancer: spontaneous elevation and pharmacologic induction by recombinant human macrophage colony–stimulating factor. Saleh MN, et al. **Blood** 1995 May 15;85(10):2910–7
A major histocompatibility complex class I–related Fc receptor for IgG on rat hepatocytes. Blumberg RS, et al. **J Clin Invest** 1995 May;95(5):2397–402
Granulocyte activation via a binding site near the C–terminal region of complement receptor type 3 alpha–chain (CD11b) potentially involved in intramembrane complex formation with glycosylphosphatidylinositol–anchored Fc gamma RIIIB (CD16) molecules. Stöckl J, et al. **J Immunol** 1995 May 15;154(10):5452–63

RECEPTORS, IMMUNOLOGIC

A chemotactic S100 peptide enhances scavenger receptor and Mac–1 expression and cholesteryl ester accumulation in murine peritoneal macrophages in vivo. Lau W, et al. **J Clin Invest** 1995 May;95(5):1957–65
Up–regulation of recombination activating gene expression by signal transduction through the surface Ig receptor. Verkoczy LK, et al. **J Immunol** 1995 May 15; 154(10):5136–43

RECEPTORS, INSULIN

A novel Drosophila insulin receptor: fly in the ointment or evolutionary conservation? [editorial] LeRoith D. **Endocrinology** 1995 Jun;136(6):2355–6
Drosophila insulin receptor: lectin–binding properties and a role for oxidation–reduction of receptor thiols in activation. Marin–Hincapie M, et al. **Endocrinology** 1995 Jun; 136(6):2357–66
Insulin inhibits nuclear phosphatase activity: requirement for the C–terminal domain of the insulin receptor. Reusch JE, et al. **Endocrinology** 1995 Jun;136(6):2464–9
Two mutations in the insulin receptor gene of a patient with leprechaunism: application to prenatal diagnosis [see comments] Longo N, et al. **J Clin Endocrinol Metab** 1995 May;80(5):1496–501. Comment in: J Clin Endocrinol Metab 1995 May;80(5):1493–5.
Prenatal screening for mutations in the insulin receptor gene. How reliably does genotype predict phenotype? [editorial; comment] Taylor SI. **J Clin Endocrinol Metab** 1995 May; 80(5):1493–5. Comment on: J Clin Endocrinol Metab 1995 May;80(5):1496–501.
Insulin receptor phosphorylation, insulin receptor substrate–1 phosphorylation, and phosphatidylinositol 3–kinase activity are decreased in intact skeletal muscle strips from obese subjects. Goodyear LJ, et al. **J Clin Invest** 1995 May; 95(5):2195–204

RECEPTORS, INSULIN-LIKE-GROWTH FACTOR I

Modulation of insulin–like growth factor I (IGF–I) receptors and membrane–associated IGF–binding proteins in endometrial cancer cells by estradiol. Kleinman D, et al. **Endocrinology** 1995 Jun;136(6):2531–7

RECEPTORS, INTERFERON

Development of antimalaria immunity in mice lacking IFN–gamma receptor. Tsuji M, et al. **J Immunol** 1995 May 15;154(10):5338–44

RECEPTORS, INTERLEUKIN-1

Recombinant human interleukin–1 receptor antagonist protects early myeloid progenitors in a murine model of cyclophosphamide–induced myelotoxicity. Chudgar UH, et al. **Blood** 1995 May 1;85(9):2393–401
Interleukin–1 receptor antagonist modifies the changes in vital organs induced by acute necrotizing pancreatitis in a rat experimental model. Tanaka N, et al. **Crit Care Med** 1995 May;23(5):901–8
Neutrophil accumulation and activation by homologous IL–8 in rabbits. IL–8 induces destruction of cartilage and production of IL–1 and IL–1 receptor antagonist in vivo. Matsukawa A, et al. **J Immunol** 1995 May 15; 154(10):5418–25

RECEPTORS, INTERLEUKIN-3

Interleukin–3 (IL–3) poor–responsive inbred mouse strains carry the identical deletion of a branch point in the IL–3 receptor alpha subunit gene. Hara T, et al. **Blood** 1995 May 1;85(9):2331–6

RECEPTORS, LHRH

Effect of GABAergic compounds on gonadotropin–releasing hormone receptor gene expression in the rat. Seong JY, et al. **Endocrinology** 1995 Jun;136(6):2587–93

RECEPTORS, LYMPHOCYTE HOMING

The expression of variant CD44 in nasopharyngeal carcinoma is unrelated to expression of LMP–1. Brooks L, et al. **Am J Pathol** 1995 May;146(5):1102–12
CD44 variant isoforms in non–Hodgkin's lymphoma: a new independent prognostic factor. Stauder R, et al. **Blood** 1995 May 15;85(10):2885–99
Lymph node (but not spleen) invasion by murine lymphoma is both CD44– and hyaluronate–dependent. Zahalka MA, et al. **J Immunol** 1995 May 15;154(10):5345–55
Expressions of E–cadherin and exon v6–containing isoforms of CD44 and their prognostic values in human transitional cell carcinoma. Hong RL, et al. **J Urol** 1995 Jun; 153(6):2025–8
CD44 isoforms in prognosis of breast cancer [letter] Friedrichs K, et al. **Lancet** 1995 May 13;345(8959):1237
CD44v6 and CD44v3 variants in inflammatory bowel disease [comment] Geboes K, et al. **Lancet** 1995 May 13; 345(8959):1191–2. Comment on: Lancet 1995 May 13;345(8959):1205–9.
Increased expression of CD44v6 and CD44v3 in ulcerative colitis but not colonic Crohn's disease [see comments] Rosenberg WM, et al. **Lancet** 1995 May 13; 345(8959):1205–9. Comment in: Lancet 1995 May 13;345(8959):1191–2.

RECEPTORS, MACROPHAGE COLONY-STIMULATING FACTOR

Inhibition of day–12 spleen colony–forming units by a monoclonal antibody to the murine macrophage/monocyte colony–stimulating factor receptor. Gilmore GL, et al. **Blood** 1995 May 15;85(10):2731–4
Endogenous macrophage CSF production is associated with viral replication in HIV–1–infected human monocyte–derived macrophages. Gruber MF, et al. **J Immunol** 1995 May 15;154(10):5528–35

RECEPTORS, MUSCARINIC

Muscarinic M1 receptor inhibition reduces gastroduodenal bicarbonate secretion and promotes gastric prostaglandin E2 synthesis in healthy volunteers. Mertz–Nielsen A, et al. **Gut** 1995 Apr;36(4):528–33
Muscarinic receptors in human airways. White MV. **J Allergy Clin Immunol** 1995 May;95(5 Pt 2):1065–8 (36 ref.)

RECEPTORS, OPIOID

Increased opioid binding to peripheral white blood cells in a rat model of acute cholestasis. Lang ME, et al. **Gastroenterology** 1995 May;108(5):1479–86

RECEPTORS, PARATHYROID HORMONE

Pseudohypoparathyroidism type Ib is not caused by mutations in the coding exons of the human parathyroid hormone (PTH)/PTH–related peptide receptor gene. Schipani E, et al. **J Clin Endocrinol Metab** 1995 May; 80(5):1611–21

RECEPTORS, PEPTIDE

Modulation of vascular natriuretic peptide receptor gene expression in hypertensive and obese hyperglycemic rats. Yoshimoto T, et al. **Endocrinology** 1995 Jun;136(6):2427–34

RECEPTORS, PLATELET-DERIVED GROWTH FACTOR

TNF-alpha stimulation of fibroblast proliferation. Dependence on platelet-derived growth factor (PDGF) secretion and alteration of PDGF receptor expression. Battegay EJ, et al. **J Immunol** 1995 Jun 1;154(11):6040–7

RECEPTORS, PROSTAGLANDIN

Increased number of thromboxane A2-prostaglandin H2 platelet receptors in active unstable angina and causative role of enhanced thrombin formation. Modesti PA, et al. **Am Heart J** 1995 May;129(5):873–9

RECEPTORS, PURINERGIC P1

Dexamethasone up-regulates A3 adenosine receptors in rat basophilic leukemia (RBL-2H3) cells. Ramkumar V, et al. **J Immunol** 1995 May 15;154(10):5436–43

RECEPTORS, RETINOIC ACID

Specific binding of leukemia oncogene fusion protein peptides to HLA class I molecules. Bocchia M, et al. **Blood** 1995 May 15;85(10):2680–4

Inducible expression of cellular retinoic acid-binding protein II in rat ovary: gonadotropin regulation during luteal development. Bucco RA, et al. **Endocrinology** 1995 Jun; 136(6):2730–40

Retinoid X receptor-alpha and apolipoprotein AI regulatory protein 1 differentially modulate 3,5,3'-triiodothyronine-induced transcription. Rhee M, et al. **Endocrinology** 1995 Jun;136(6):2697–704

RECEPTORS, SEROTONIN

Platelet serotonin-2A receptors: a potential biological marker for suicidal behavior. Pandey GN, et al. **Am J Psychiatry** 1995 Jun;152(6):850–5

RECEPTORS, THROMBOXANE

Increased number of thromboxane A2-prostaglandin H2 platelet receptors in active unstable angina and causative role of enhanced thrombin formation. Modesti PA, et al. **Am Heart J** 1995 May;129(5):873–9

Bradykinin-induced contraction of human peripheral airways mediated by both bradykinin B2 and thromboxane prostanoid receptors [letter] Trifilieff A, et al. **Am J Respir Crit Care Med** 1995 May;151(5):1687–8

RECEPTORS, THYROTROPIN

Proliferative responses of T-cells to thyroid antigens and synthetic thyroid peroxidase peptides in autoimmune thyroid disease. Fisfalen ME, et al. **J Clin Endocrinol Metab** 1995 May;80(5):1597–604

Variation in the thyrotropic activity of human chorionic gonadotropin in Chinese hamster ovary cells arises from differential expression of the human thyrotropin receptor and microheterogeneity of the hormone. Hoermann R, et al. **J Clin Endocrinol Metab** 1995 May;80(5):1605–10

Effects of stimulatory and inhibitory thyrotropin receptor antibodies on lipolysis in infant adipocytes. Janson A, et al. **J Clin Endocrinol Metab** 1995 May;80(5):1712–6

Lack of effect of thyroxine administration on elevated thyroid stimulating hormone receptor antibody levels in treated Graves' disease patients [see comments] Tamai H, et al. **J Clin Endocrinol Metab** 1995 May;80(5):1481–4. Comment in: J Clin Endocrinol Metab 1995 May;80(5):1479–80.

RECEPTORS, TRANSFERRIN

Effect of nitric oxide on expression of transferrin receptor and ferritin and on cellular iron metabolism in K562 human erythroleukemia cells. Oria R, et al. **Blood** 1995 May 15; 85(10):2962–6

RECEPTORS, TRANSFORMING GROWTH FACTOR BETA

Anti-IgM induces transforming growth factor-beta sensitivity in a human B-lymphoma cell line: inhibition of growth is associated with a downregulation of mutant p53. Beckwith M, et al. **Blood** 1995 May 1;85(9):2461–70

Expression of mRNAs for transforming growth factor-beta receptors in the rat testis. Le Magueresse-Battistoni B, et al. **Endocrinology** 1995 Jun;136(6):2788–91

RECEPTORS, TUMOR NECROSIS FACTOR

Tumor necrosis factor receptors in patients with chronic hepatitis B virus infection. Marinos G, et al. **Gastroenterology** 1995 May;108(5):1453–63

RECEPTORS, VERY LATE ANTIGEN

Alpha 4 integrin directs virus-activated CD8+ T cells to sites of infection. Christensen JP, et al. **J Immunol** 1995 May 15;154(10):5293–301

T lymphocyte adhesion to human brain pericytes is mediated via very late antigen-4/vascular cell adhesion molecule-1 interactions. Verbeek MM, et al. **J Immunol** 1995 Jun 1; 154(11):5876–84

RECOMBINANT FUSION PROTEINS

Specific binding of leukemia oncogene fusion protein peptides to HLA class I molecules. Bocchia M, et al. **Blood** 1995 May 15;85(10):2680–4

Molecular pathogenesis of the chromosome 16 inversion in the M4Eo subtype of acute myeloid leukemia. Liu PP, et al. **Blood** 1995 May 1;85(9):2289–302 (109 ref.)

Administration of noncytolytic IL-10/Fc in murine models of lipopolysaccharide-induced septic shock and allogeneic islet transplantation. Zheng XX, et al. **J Immunol** 1995 May 15;154(10):5590–600

RECOMBINATION, GENETIC

Epstein-Barr virus coinfection and recombination in non-human immunodeficiency virus-associated oral hairy leukoplakia [see comments] Walling DM, et al. **J Infect Dis** 1995 May;171(5):1122–30. Comment in: J Infect Dis 1995 May;171(5):1323–4.

RECREATION

Roller-coaster headache [letter] Bo-Abbas Y, et al. **N Engl J Med** 1995 Jun 8;332(23):1585

RECTAL DISEASES

Perirectal abscess. Marcus RH, et al. **Ann Emerg Med** 1995 May;25(5):597–603

Hereditary proctalgia fugax and constipation: report of a second family. Celik AF, et al. **Gut** 1995 Apr;36(4):581–4

RECTAL FISTULA

New transanal approach for surgical correction of perineal canal. Mahmoud MI. **Br J Surg** 1995 Feb;82(2):182–3

RECTAL NEOPLASMS

Primary melanoma of the rectum [letter] Ahmed M, et al. **Am Fam Physician** 1995 May 1;51(6):1394, 1396

Retroflexion of the sigmoidoscope for the detection of rectal cancer. Esber EJ, et al. **Am Fam Physician** 1995 May 15; 51(7):1709–11

Cyclin/proliferation cell nuclear antigen immunohistochemistry does not improve the prognostic power of Dukes' or Jass' classifications for colorectal cancer. Neoptolemos JP, et al. **Br J Surg** 1995 Feb; 82(2):184–7

Carcinoma in a colon J pouch reservoir after low anterior resection for villous adenoma. Stebbing JF, et al. **Br J Surg** 1995 Feb;82(2):172

RECTOVAGINAL FISTULA

Acquired rectovaginal fistula [letter] Oliver MJ. **Arch Dis Child** 1995 Mar;72(3):275

Pseudomonal rectovaginal abscesses in HIV infection [letter] Sharland M, et al. **Arch Dis Child** 1995 Mar;72(3):275

RECTUM

Case report: giant pararectal varices—computed tomographic appearances. Walsh G, et al. **Br J Radiol** 1995 Feb; 68(806):203–4

Laparoscopic colonic surgery. Monson JR, et al. **Br J Surg** 1995 Feb;82(2):150–7 (64 ref.)

Pelvic floor physiology in women with faecal incontinence and urinary symptoms. Thorpe AC, et al. **Br J Surg** 1995 Feb;82(2):173–6

Dynamic graciloplasty for restoration of continence after traumatic destruction of the rectum and sphincters: report of a case. Konsten J, et al. **J Trauma** 1995 Jan;38(1):11–3

RECTUS ABDOMINIS

Changes in acetylcholine receptor number in muscle from critically ill patients receiving muscle relaxants: an investigation of the molecular mechanism of prolonged paralysis. Dodson BA, et al. **Crit Care Med** 1995 May; 23(5):815–21

RED-CELL APLASIA, PURE

Parvovirus B19-induced red blood cell aplasia complicating iron-deficiency anemia. Tarantino MD, et al. **Clin Pediatr (Phila)** 1995 Feb;34(2):108–9

Lamotrigine versus carbamazepine in epilepsy [letter] Haedicke C, et al. **Lancet** 1995 May 20;345(8960):1302

REED-STERNBERG CELLS

SBH-1, a novel Reed-Sternberg-like cell line capable of inducing tumors in SCID mice: immunophenotypic, cytogenetic, and cytokine expression profiles. DeCoteau JF, et al. **Blood** 1995 May 15;85(10):2829–38

High expression of the bcl-x gene in Reed-Sternberg cells of Hodgkin's disease. Schlaifer D, et al. **Blood** 1995 May 15;85(10):2671–4

Transforming growth factor beta 1 messenger RNA in Reed-Sternberg cells in nodular sclerosing Hodgkin's disease. Newcom SR, et al. **J Clin Pathol** 1995 Feb; 48(2):160–3

REFERRAL AND CONSULTATION

Second opinions. Van Peenen HJ. **Ann Intern Med** 1995 Jun 1;122(11):876–7

REFLEX

Age effects on reflex and postural responses to propriomuscular inputs generated by tendon vibration. Quoniam C, et al. **J Gerontol A Biol Sci Med Sci** 1995 May;50(3):B155–65

REFRACTION, OCULAR

Influence of the time interval between instillation of two drops of cyclopentolate 1% on refraction and dilation of the pupil in children. Stolovitch C, et al. **Am J Ophthalmol** 1995 May;119(5):637–9

REFRACTIVE ERRORS

Experimental verification of computational methods to calculate magnification in refractive surgery. Applegate RA, et al. **Arch Ophthalmol** 1995 May;113(5):571–7

REFRACTORY PERIOD, NEUROLOGIC

Dispersion of 'refractoriness' in noninfarcted myocardium of patients with ventricular tachycardia or ventricular fibrillation after myocardial infarction. Misier AR, et al. **Circulation** 1995 May 15;91(10):2566–72

REFUGEES

Topics for our times: life in a refugee camp—lessons from Cambodia and site 2. Kanter AS. **Am J Public Health** 1995 May;85(5):620–1

Serologic evidence of respiratory and rickettsial infections among Somali refugees. Gray GC, et al. **Am J Trop Med Hyg** 1995 Apr;52(4):349–53

Anxiety symptoms in Hmong refugees 1.5 years after migration. Westermeyer J, et al. **J Nerv Ment Dis** 1995 May;183(5):342–4

REGIONAL BLOOD FLOW

Effects of dopamine and dobutamine on regional blood flow distribution in the neonatal piglet. Ferrara JJ, et al. **Ann Surg** 1995 May;221(5):531–40; discussion 540–2

REGIONAL HEALTH PLANNING

Physician-workforce and educational planning in Canada: has the pendulum swung too far?[see comments] Ryten E. **Can Med Assoc J** 1995 May 1;152(9):1395–8. Comment in: Can Med Assoc J 1995 May 1;152(9):1389–91.

REGIONAL MEDICAL PROGRAMS

From roadside to bedside: the regionalization of trauma care in a remote rural county. Grossman DC, et al. **J Trauma** 1995 Jan;38(1):14–21

REGISTRIES

Annotation: the National Academy of Sciences-National Research Council Twin Registry. Page WF. **Am J Public Health** 1995 May;85(5):617–8

Wound registry: development and validation. Hollander JE, et al. **Ann Emerg Med** 1995 May;25(5):675–85

The emergency department log as a simple injury-surveillance tool. Williams JM, et al. **Ann Emerg Med** 1995 May;25(5):686–91

Patterns of care for carcinoma of the prostate gland: results of a national survey of 1984 and 1990. Jones GW, et al. **J Am Coll Surg** 1995 May;180(5):545–54

Personal fellowships in otolaryngology [editorial] Prinsley P. **J Laryngol Otol** 1995 Mar;109(3):179

Patterns of medication use in patients with heart failure: a report from the Registry of Studies of Left Ventricular Dysfunction (SOLVD). Young JB, et al. **South Med J** 1995 May;88(5):514–23 (34 ref.)

REGULATORY SEQUENCES, NUCLEIC ACID

Expression of the blood-clotting factor-VIII cDNA is repressed by a transcriptional silencer located in its coding region. Hoeben RC, et al. **Blood** 1995 May 1;85(9):2447–54

Regulated basal, inducible, and tissue-specific human erythropoietin gene expression in transgenic mice requires

multiple cis DNA sequences. Madan A, et al. **Blood** 1995 May 15;85(10):2735–41
Identification of a major positive regulatory element located 5' to the human zeta-globin gene. Sabath DE, et al. **Blood** 1995 May 1;85(9):2587–97
Activation of transcription by binding of NF-E1 (YY1) to a newly identified element in the first exon of the human DR alpha gene. Hehlgans T, et al. **J Immunol** 1995 May 15;154(10):5181–7
The interferon-stimulated response element and a kappa B site mediate synergistic induction of murine IP-10 gene transcription by IFN-gamma and TNF-alpha. Ohmori Y, et al. **J Immunol** 1995 May 15;154(10):5235–44

REHABILITATION

Rehabilitation medicine--an orphan in our curriculum [letter] Rogers EJ. **Acad Med** 1995 May;70(5):343
Physical medicine and rehabilitation. Brandstater ME. **JAMA** 1995 Jun 7;273(21):1710–2

REHABILITATION CENTERS

The ownership difference in relative performance of rehabilitation specialty hospitals. McCue MJ, et al. **Arch Phys Med Rehabil** 1995 May;76(5):413–8
New centre treats MDs whose careers are in shambles because of sex abuse. Williams LS. **Can Med Assoc J** 1995 May 15;152(10):1666–8

REHABILITATION, VOCATIONAL

Cognitive deficits in schizophrenia. Prediction of symptom change for participators in work rehabilitation. Lysaker PH, et al. **J Nerv Ment Dis** 1995 May;183(5):332–6

REHYDRATION SOLUTIONS

Hyponatraemia after rehydration with sports drink [letter] Hornung TS. **Lancet** 1995 May 13;345(8959):1243

REIMBURSEMENT MECHANISMS

CMA and divisions consider payment options [letter] Brimacombe GG. **Can Med Assoc J** 1995 Apr 15; 152(8):1184–5

REITER'S DISEASE

Susceptibility to Reiter's syndrome is associated with alleles of TAP genes. Barron KS, et al. **Arthritis Rheum** 1995 May; 38(5):684–9

RELAXATION TECHNIQUES

Complementary modalities/Part 2. Relaxation techniques for surgical patients. Good M. **Am J Nurs** 1995 May; 95(5):38–42; quiz 43

RELIGION AND MEDICINE

Should physicians prescribe prayer for health? Spiritual aspects of well-being considered [news] Marwick C. **JAMA** 1995 May 24–31;273(20):1561–2
Sinful saints or saintly sinners? [editorial] Schwartz TB. **South Med J** 1995 May;88(5):596–8 (15 ref.)

RENAL ARTERY

The utility of duplex ultrasound scanning of the renal arteries for diagnosing significant renal artery stenosis. Olin JW, et al. **Ann Intern Med** 1995 Jun 1;122(11):833–8
Prevention and management of hemorrhage associated with cautery wire balloon incision of ureteropelvic junction obstruction. Streem SB, et al. **J Urol** 1995 Jun; 153(6):1904–6
Renal artery stenosis: should we study the main renal artery or segmental vessels? Halpern EJ, et al. **Radiology** 1995 Jun;195(3):799–804

RENAL ARTERY OBSTRUCTION

Follow-up of primary Palmaz-Schatz stent placement for atherosclerotic renal artery stenosis. Dorros G, et al. **Am J Cardiol** 1995 May 15;75(15):1051–5
The utility of duplex ultrasound scanning of the renal arteries for diagnosing significant renal artery stenosis. Olin JW, et al. **Ann Intern Med** 1995 Jun 1;122(11):833–8
The contemporary role of extra-anatomical surgical renal revascularization in patients with atherosclerotic renal artery disease. Fergany A, et al. **J Urol** 1995 Jun; 153(6):1798–801; discussion 1801–2
Renal artery stenosis: should we study the main renal artery or segmental vessels? Halpern EJ, et al. **Radiology** 1995 Jun;195(3):799–804

RENAL CIRCULATION

Expression of E-selectin mRNA during ischemia/reperfusion injury. Billups KL, et al. **J Lab Clin Med** 1995 May; 125(5):626–33

RENAL VEINS

Patch and flap techniques to repair right renal vein defects caused by cadaver liver retrieval for transplantation [see comments] Barry JM, et al. **J Urol** 1995 Jun;153(6):1803–4 . Comment in: J Urol 1995 Jun;153(6):1811.
Renal transplantation—salvage surgery and suppression [editorial; comment] Hakala TR. **J Urol** 1995 Jun; 153(6):1811. Comment on: J Urol 1995 Jun;153(6):1803–4. Comment on: J Urol 1995 Jun;153(6):1805–9; discussion 1810.

RENIN

Renin secreting tumors: diagnosis, conservative surgical approach and long-term results [see comments] Haab F, et al. **J Urol** 1995 Jun;153(6):1781–4. Comment in: J Urol 1995 Jun;153(6):1785–6.

REPERFUSION

Nuclear-envelope nucleoside triphosphatase kinetics and mRNA transport following brain ischemia and reperfusion. Tiffany BR, et al. **Ann Emerg Med** 1995 Jun;25(6):809–17 (100 ref.)

REPERFUSION INJURY

Chemiluminescent measurement of increased free radical formation after ischemia/reperfusion. Mechanisms of free radical formation in the liver. Nunes FA, et al. **Dig Dis Sci** 1995 May;40(5):1045–53
Postischemic intestinal motility in rat is inversely correlated to length of ischemia. An in vivo animal model. Udassin R, et al. **Dig Dis Sci** 1995 May;40(5):1035–8
Expression of E-selectin mRNA during ischemia/reperfusion injury. Billups KL, et al. **J Lab Clin Med** 1995 May; 125(5):626–33

REPETITION STRAIN INJURY

Sports and occupational injuries of the elbow: MR imaging findings. Ho CP. **AJR Am J Roentgenol** 1995 Jun; 164(6):1465–71
Treatment of carpal tunnel syndrome [letter] Tardif GS. **Can Med Assoc J** 1995 May 1;152(9):1379

REPETITIVE SEQUENCES, NUCLEIC ACID

Modulation of skeletal muscle sodium channels by human myotonin protein kinase. Mounsey JP, et al. **J Clin Invest** 1995 May;95(5):2379–84

REPLANTATION

Hysterectomy by the transvaginal approach after intestinal bladder augmentation and psoas hitch reimplantation. Docimo SG, et al. **J Am Coll Surg** 1995 May;180(5):610–2
Voiding efficiency after ureteral reimplantation: a comparison of extravesical and intravesical techniques. Fung LC, et al. **J Urol** 1995 Jun;153(6):1972–5
Replantation of testis and penis in a child [letter] Kangesu T, et al. **Lancet** 1995 May 27;345(8961):1368–9

REPRODUCTION TECHNIQUES

Discrepancies in SART (Society for Assisted Reproductive Technology) reporting [letter] Feinman MA. **Am J Obstet Gynecol** 1995 May;172(5):1637–8

RESEARCH

Research and health care reform [editorial] Pittman JA Jr. **Am J Med Sci** 1995 May;309(5):249–51
The integration of clinical care and laboratory research. A model for medical progress. Pruitt BA Jr. **Arch Surg** 1995 May;130(5):461–71
Researchers in US dispute first case of AIDS [news] Connor S. **BMJ** 1995 Apr 15;310(6985):957
Commentary: scientific heads are not turned by rhetoric [comment] Greenhalgh T. **BMJ** 1995 Apr 15; 310(6985):987–8. Comment on: BMJ 1995 Apr 15;310(6985):985–7.
The rhetoric of research [see comments] Horton R. **BMJ** 1995 Apr 15;310(6985):985–7. Comment in: BMJ 1995 Apr 15;310(6985):987–8.
New draft on European directive on confidential data [editorial] Lynge E. **BMJ** 1995 Apr 22;310(6986):1024
Create culture of integrity to defeat research fraud, funding agencies say. Lowry F. **Can Med Assoc J** 1995 May 1; 152(9):1507–8
The appropriations hearings. Delivering our message [news] Lenfant C. **Circulation** 1995 May 15;91(10):2501
Fighting the NIH funding crisis [news] Rosen MR, et al. **Circulation** 1995 May 15;91(10):2502
Older women's health: 'taking the pulse' reveals gender gap in medical care [see comments] Butler RN, et al. **Geriatrics** 1995 May;50(5):39–40, 43–6, 49. Comment in: Geriatrics 1995 May;50(5):6, 8.
KUH notes: urology research incentives for the basic scientist and physician. Striker GE. **J Urol** 1995 Jun;153(6):1951
Yesterday's research: today's standards [editorial] Smith JG Jr. **South Med J** 1995 May;88(5):598–9

RESEARCH SUPPORT

An overview of the FY-1996 budget for the National Institutes of Health. Varmus HE. **Acad Med** 1995 May; 70(5):385–7
Academic integrity. Proper review makes funding irrelevant [letter] Bird J. **BMJ** 1995 Apr 22;310(6986):1068–9
Harnessing the profit motive [editorial] **Lancet** 1995 May 13; 345(8959):1189–90
Medical research charities squeezed [news] Dean M. **Lancet** 1995 May 13;345(8959):1228

RESIDENTIAL MOBILITY

Barriers to physician rankle [letter] Smith DH. **Can Med Assoc J** 1995 May 15;152(10):1585
Barriers to physician mobility rankle [letter] Tam J. **Can Med Assoc J** 1995 May 15;152(10):1585
Barriers to physician mobility rankle [letter] Worton K. **Can Med Assoc J** 1995 May 15;152(10):1584–5

RESPIRATION

Effect of alcohol on acute ventilatory adaptation to mild hypoxia at moderate altitude. Roeggla G, et al. **Ann Intern Med** 1995 Jun 15;122(12):925–7
Influence of breathing technique on arterial blood pressure during heavy weight lifting. Narloch JA, et al. **Arch Phys Med Rehabil** 1995 May;76(5):457–62

RESPIRATION, ARTIFICIAL

AJN Interview Hermina Bartkowski [interview by Marietta Lee] Bartkowski H. **Am J Nurs** 1995 May;95(5):48–50
Mechanical ventilation-induced pulmonary edema. Interaction with previous lung alterations. Dreyfuss D, et al. **Am J Respir Crit Care Med** 1995 May;151(5):1568–75
Nitrogen dioxide production during mechanical ventilation with nitric oxide in adults. Effects of ventilator internal volume, air versus nitrogen dilution, minute ventilation, and inspired oxygen fraction. Nishimura M, et al. **Anesthesiology** 1995 May;82(5):1246–54
Management of suspected tracheobronchial stenosis in ventilated neonates [comment] Albert D. **Arch Dis Child Fetal Neonatal Ed** 1995 Jan;72(1):F1–2. Comment on: Arch Dis Child Fetal Neonatal Ed 1995 Jan;72(1):F3–7.
Tracheobronchography and balloon dilatation in acquired neonatal tracheal stenosis [see comments] Bétrémieux P, et al. **Arch Dis Child Fetal Neonatal Ed** 1995 Jan;72(1):F3–7 . Comment in: Arch Dis Child Fetal Neonatal Ed 1995 Jan;72(1):F1–2.
Is tracheal gas insufflation an alternative to extrapulmonary gas exchangers in severe ARDS? [see comments] Belghith M, et al. **Chest** 1995 May;107(5):1416–9. Comment in: Chest 1995 May;107(5):1186–7.
Primum non nocere [editorial; comment] Kirby RR. **Chest** 1995 May;107(5):1186–7. Comment on: Chest 1995 May;107(5):1416–9.
Determinants of mortality and multiorgan dysfunction in cardiac surgery patients requiring prolonged mechanical ventilation. Kollef MH, et al. **Chest** 1995 May; 107(5):1395–401
Choose the tidal volume wisely [letter] Manthous CA. **Chest** 1995 May;107(5):1479–80
Comparing two heat and moisture exchangers with one vaporizing humidifier in patients with minute ventilation greater than 10 L/min. Martin C, et al. **Chest** 1995 May; 107(5):1411–5
Prolonged studies of perfluorocarbon associated gas exchange and of the resumption of conventional mechanical ventilation. Salman NH, et al. **Crit Care Med** 1995 May;23(5):919–24
Effect of the arterial oxygenation level on cardiac output, oxygen extraction, and oxygen consumption in low birth weight infants receiving mechanical ventilation. Schulze A, et al. **J Pediatr** 1995 May;126(5 Pt 1):777–84

RESPIRATION DISORDERS

Sequelae of respiratory syncytial virus infections. A role for intervention studies. Long CE, et al. **Am J Respir Crit Care Med** 1995 May;151(5):1678–80; discussion 1680–1
Use of intravenous lipids in neonates [editorial; comment] Helbock HJ, et al. **J Pediatr** 1995 May;126(5 Pt 1):747–8 . Comment on: J Pediatr 1995 May;126(5 Pt 1):785–90.

RESPIRATORY BURST

Evidence for participation of vicinal dithiols in the activation sequence of the respiratory burst of human neutrophils. Kutsumi H, et al. **Blood** 1995 May 1;85(9):2559–69
Hemolytically inactive C5b67 complex: an agonist of polymorphonuclear leukocytes. Wang C, et al. **Blood** 1995 May 1;85(9):2570–8

RESPIRATORY DISTRESS SYNDROME

Pulmonary hypertension in infants with chronic lung disease:

non-invasive evaluation and short term effect of oxygen treatment. Benatar A, et al.
Arch Dis Child Fetal Neonatal Ed 1995 Jan;72(1):F14–9
Randomised clinical trial of two treatment regimens of natural surfactant preparations in neonatal respiratory distress syndrome. Speer CP, et al.
Arch Dis Child Fetal Neonatal Ed 1995 Jan;72(1):F8–13
Chest radiograph appearance at 24 h of age--prediction of chronic oxygen dependency. Giffin F, et al.
Br J Radiol 1995 Mar;68(807):248–51
Symposium on synthetic surfactant II: health and developmental outcomes at one year. **J Pediatr** 1995 May; 126(5 Pt 2):S1–102
One-year follow-up of 89 infants with birth weights of 500 to 749 grams and respiratory distress syndrome randomized to two rescue doses of synthetic surfactant or air placebo. Canadian Exosurf Neonatal Study Group. Canadian Exosurf Neonatal Follow-Up Group. Casiro O, et al.
J Pediatr 1995 May;126(5 Pt 2):S53–60
Double-blind developmental evaluation at 1-year corrected age of 597 premature infants with birth weights from 500 to 1350 grams enrolled in three placebo-controlled trials of prophylactic synthetic surfactant. American Exosurf Neonatal Study Group I. Corbet A, et al. **J Pediatr** 1995 May;126(5 Pt 2):S5–12
Double-blind 1-year follow-up of 1540 infants with respiratory distress syndrome randomized to rescue treatment with two doses of synthetic surfactant or air in four clinical trials. American and Canadian Exosurf Neonatal Study Groups. Courtney SE, et al. **J Pediatr** 1995 May;126(5 Pt 2):S43–52
Health and neurodevelopmental outcome at 1-year adjusted age in 508 infants weighing 700 to 1100 grams who received prophylaxis with one versus three doses of synthetic surfactant. American Exosurf Neonatal Study Groups I and II. Gerdes J, et al. **J Pediatr** 1995 May;126(5 Pt 2):S26–32
One-year follow-up evaluation of 260 premature infants with respiratory distress syndrome and birth weights of 700 to 1350 grams randomized to two rescue doses of synthetic surfactant or air placebo. American Exosurf Neonatal Study Group I. Gong A, et al. **J Pediatr** 1995 May;126(5 Pt 2):S68–74
Effects of two rescue doses of synthetic surfactant in 344 infants with respiratory distress syndrome weighing 750 to 1249 grams: a double-blind, placebo-controlled multicenter Canadian trial. Canadian Exosurf Neonatal Study Group. McMillan D, et al. **J Pediatr** 1995 May;126(5 Pt 2):S90–8
One-year outcome in 232 premature infants with birth weights of 750 to 1249 grams and respiratory distress syndrome randomized to rescue treatment with two doses of synthetic surfactant or air placebo. Canadian Exosurf Neonatal Study Group. Saigal S, et al. **J Pediatr** 1995 May; 126(5 Pt 2):S61–7
Outcome at 1-year adjusted age of 957 infants weighing more than 1250 grams with respiratory distress syndrome randomized to receive synthetic surfactant or air placebo. American and Canadian Exosurf Neonatal Study Groups. Sauve R, et al. **J Pediatr** 1995 May;126(5 Pt 2):S75–80
One-year follow-up of 273 infants with birth weights of 700 to 1100 grams after prophylactic treatment of respiratory distress syndrome with synthetic surfactant or air placebo. American Exosurf Neonatal Study Group I. Sell M, et al. **J Pediatr** 1995 May;126(5 Pt 2):S20–5
Double-blind, randomized, placebo-controlled Canadian multicenter trial of two doses of synthetic surfactant or air placebo in 224 infants weighing 500 to 749 grams with respiratory distress syndrome. Canadian Exosurf Neonatal Study Group. Smyth J, et al. **J Pediatr** 1995 May;126(5 Pt 2):S81–9
One-year follow-up of 66 premature infants weighing 500 to 699 grams treated with a single dose of synthetic surfactant or air placebo at birth: results of a double-blind trial. American Exosurf Neonatal Study Group I. Walther FJ, et al. **J Pediatr** 1995 May;126(5 Pt 2):S13–9

RESPIRATORY DISTRESS SYNDROME, ADULT

Plasma elastase levels and the development of the adult respiratory distress syndrome. Donnelly SC, et al.
Am J Respir Crit Care Med 1995 May;151(5):1428–33
Effect of inhaled nitric oxide on right ventricular function in adult respiratory distress syndrome. Fierobe L, et al.
Am J Respir Crit Care Med 1995 May;151(5):1414–9
Is tracheal gas insufflation an alternative to extrapulmonary gas exchangers in severe ARDS? [see comments] Belghith M, et al. **Chest** 1995 May;107(5):1416–9. Comment in: Chest 1995 May;107(5):1186–7.
Primum non nocere [editorial; comment] Kirby RR.
Chest 1995 May;107(5):1186–7. Comment on: Chest 1995 May;107(5):1416–9.
Acute respiratory distress syndrome [letter] Blanch L, et al.
N Engl J Med 1995 Jun 15;332(24):1649; discussion 1650
Acute respiratory distress syndrome [letter] Gilston A.
N Engl J Med 1995 Jun 15;332(24):1649–50
Acute respiratory distress syndrome [letter] Haller M, et al.
N Engl J Med 1995 Jun 15;332(24):1648–9; discussion 1650
Acute respiratory distress syndrome [letter] Mercat A, et al.
N Engl J Med 1995 Jun 15;332(24):1649; discussion 1650
Acute respiratory distress syndrome [letter] Perret CH.
N Engl J Med 1995 Jun 15;332(24):1649; discussion 1650

RESPIRATORY FUNCTION TESTS

Comparison of single-breath and plethysmographic measurements of resistance in infancy. Dundas I, et al.
Am J Respir Crit Care Med 1995 May;151(5):1451–8
A new technique to generate and assess forced expiration from raised lung volume in infants. Turner DJ, et al.
Am J Respir Crit Care Med 1995 May;151(5):1441–50
The effect of body fat distribution on pulmonary function tests. Collins LC, et al. **Chest** 1995 May;107(5):1298–302
Peak flow as a measure of airway dysfunction in swine confinement operators. Quinn TJ, et al. **Chest** 1995 May; 107(5):1303–8

RESPIRATORY HYPERSENSITIVITY

Adverse effects of 3-hydroxy-3-methylglutaryl coenzyme A reductase inhibitors associated with elevated serum IgE and eosinophilia. Fosso CK, et al.
J Allergy Clin Immunol 1995 May;95(5 Pt 1):1053–5
A case of acute eosinophilic pneumonia with hypersensitivity to "red spider" allergens. Godeau B, et al.
J Allergy Clin Immunol 1995 May;95(5 Pt 1):1056–8
Value of antibody level in diagnosing anhydride-induced immunologic respiratory disease. Grammer LC, et al.
J Lab Clin Med 1995 May;125(5):650–3

RESPIRATORY INSUFFICIENCY

Postoperative respiratory insufficiency. Teba L, et al.
Am Fam Physician 1995 May 1;51(6):1473–80
Submental injection of naloxone [letter] Salvucci AA Jr, et al. **Ann Emerg Med** 1995 May;25(5):719–20
Death and resuscitation in the pediatric emergency department. Teach SJ, et al. **Ann Emerg Med** 1995 Jun; 25(6):799–803
An analysis of desynchronization between the spontaneously breathing patient and ventilator during inspiratory pressure support. Fabry B, et al. **Chest** 1995 May;107(5):1387–94
Effect of corticosteroids on survival of children with acquired immunodeficiency syndrome and Pneumocystis carinii-related respiratory failure. McLaughlin GE, et al.
J Pediatr 1995 May;126(5 Pt 1):821–4

RESPIRATORY MECHANICS

Dietary antioxidant vitamin intake and lung function in the general population [see comments] Britton JR, et al.
Am J Respir Crit Care Med 1995 May;151(5):1383–7. Comment in: Am J Respir Crit Care Med 1995 May;151(5):1292–3.
Effects of cigarette smoking on lung function in four population samples in the People's Republic of China. The PRC-US Cardiovascular and Cardiopulmonary Epidemiology Research Group. Buist AS, et al.
Am J Respir Crit Care Med 1995 May;151(5):1393–400
Dyspnea in dystonia. A functional evaluation. Braun N, et al. **Chest** 1995 May;107(5):1309–16
Apnea testing by artificial CO2 augmentation. Lang CJ.
Neurology 1995 May;45(5):966–9

RESPIRATORY MUSCLES

Electrical activation of the expiratory muscles to restore cough. DiMarco AF, et al.
Am J Respir Crit Care Med 1995 May;151(5):1466–71
Dyspnea in dystonia. A functional evaluation. Braun N, et al. **Chest** 1995 May;107(5):1309–16
Relationship between respiratory muscle strength and lean body mass in men with COPD. Nishimura Y, et al.
Chest 1995 May;107(5):1232–6

RESPIRATORY SOUNDS

Bronchial responsiveness in the neonatal period as a risk factor for wheezing in infancy. Clarke JR, et al.
Am J Respir Crit Care Med 1995 May;151(5):1434–40
Wheezing during induction of general anesthesia in patients with and without asthma. A randomized, blinded trial. Pizov R, et al. **Anesthesiology** 1995 May;82(5):1111–6

RESPIRATORY SYNCYTIAL VIRUS INFECTIONS

Sequelae of respiratory syncytial virus infections. A role for intervention studies. Long CE, et al.
Am J Respir Crit Care Med 1995 May;151(5):1678–80; discussion 1680–1
Bronchiolitis. Tribavirin may be helpful [letter] Hallam N, et al. **BMJ** 1995 Apr 22;310(6986):1065
Cost of ribavirin therapy for respiratory syncytial virus infection [letter] Marquardt ED. **J Pediatr** 1995 May;126(5 Pt 1):847

RESPIRATORY SYSTEM

Cyclic adenosine monophosphate stimulation of mucociliary activity in the upper airways in vivo. Cervin A, et al.
Ann Otol Rhinol Laryngol 1995 May;104(5):388–93
Muscarinic receptors in human airways. White MV.
J Allergy Clin Immunol 1995 May;95(5 Pt 2):1065–8 (36 ref.)
TNF-alpha mediates recruitment of neutrophils and eosinophils during airway inflammation. Lukacs NW, et al. **J Immunol** 1995 May 15;154(10):5411–7

RESPIRATORY TRACT DISEASES

50-year-old man with fever and rhinorrhea [clinical conference] Stepanek J, et al. **Mayo Clin Proc** 1995 May; 70(5):489–92
Pulmonary medications. Cahalin LP, et al. **Phys Ther** 1995 May;75(5):397–414 (127 ref.)

RESPIRATORY TRACT INFECTIONS

Viral infections in humans. Busse WW.
Am J Respir Crit Care Med 1995 May;151(5):1675–6; discussion 1676–7
Virus-induced airway hyperresponsiveness. Role of inflammatory cells and mediators. Folkerts G, et al.
Am J Respir Crit Care Med 1995 May;151(5):1666–73; discussion 1673–4 (77 ref.)
Mechanisms of airway narrowing and hyperresponsiveness in viral respiratory tract infections. Hegele RG, et al.
Am J Respir Crit Care Med 1995 May;151(5):1659–64; discussion 1664–5 (39 ref.)
Sequelae of respiratory syncytial virus infections. A role for intervention studies. Long CE, et al.
Am J Respir Crit Care Med 1995 May;151(5):1678–80; discussion 1680–1
Viral infections and the development of asthma. Martinez FD. **Am J Respir Crit Care Med** 1995 May;151(5):1644–7; discussion 1647–8
Epidemiology of respiratory viruses in persons with and without asthma and COPD. Monto AS.
Am J Respir Crit Care Med 1995 May;151(5):1653–7; discussion 1657–8
Do lower respiratory tract infections in early childhood cause chronic obstructive pulmonary disease? Shaheen SO, et al.
Am J Respir Crit Care Med 1995 May;151(5):1649–51; discussion 1651–2
Serologic evidence of respiratory and rickettsial infections among Somali refugees. Gray GC, et al.
Am J Trop Med Hyg 1995 Apr;52(4):349–53
Pseudoephedrine and blood pressure [letter] Eliason BC.
J Fam Pract 1995 May;40(5):511–2
Recruitment and proliferation of CD8+ T cells in respiratory virus infections. Tripp RA, et al. **J Immunol** 1995 Jun 1; 154(11):6013–21

RESPITE CARE

Respite for the caregiver. Joseph IV, et al. **Am J Nurs** 1995 May;95(5):55

RESTRAINT, PHYSICAL

Sudden death in individuals in hobble restraints during paramedic transport. Stratton SJ, et al. **Ann Emerg Med** 1995 May;25(5):710–2

RESUSCITATION

Prognostic value of end-tidal carbon dioxide pressures during out-of-hospital cardiac arrest. Asplin BR, et al.
Ann Emerg Med 1995 Jun;25(6):756–61
CPR and ventricular fibrillation: lasts longer, ends better [editorial] Cummins RO. **Ann Emerg Med** 1995 Jun; 25(6):833–6 (42 ref.)
Bystander CPR, ventricular fibrillation, and survival in witnessed, unmonitored out-of-hospital cardiac arrest. Swor RA, et al. **Ann Emerg Med** 1995 Jun;25(6):780–4
Death and resuscitation in the pediatric emergency department. Teach SJ, et al. **Ann Emerg Med** 1995 Jun; 25(6):799–803
Use of end-tidal carbon dioxide to predict outcome in prehospital cardiac arrest. Wayne MA, et al.
Ann Emerg Med 1995 Jun;25(6):762–7
Resuscitation in thoracic trauma [letter] Stewart MP.
Br J Surg 1995 Feb;82(2):283
Resuscitation following trauma and hemorrhagic shock: is hydroxyethyl starch safe? [editorial; comment] Napolitano LM. **Crit Care Med** 1995 May;23(5):795–7 (20 ref.). Comment on: Crit Care Med 1995 May;23(5):806–14.
Hemoglobin-based oxygen-carrying resuscitation fluids [editorial; comment] Rabinovici R, et al. **Crit Care Med** 1995 May;23(5):801–4 (39 ref.). Comment on: Crit Care Med 1995 May;23(5):874–84.

RETICULOENDOTHELIAL SYSTEM

Octreotide, the reticuloendothelial system, and experimental liver tumour. Davies N, et al. **Gut** 1995 Apr;36(4):610–4

RETINA

Reproducibility of retinal nerve fiber layer evaluation by dynamic scanning laser ophthalmoscopy [letter] Rohrschneider K, et al. **Am J Ophthalmol** 1995 May; 119(5):666–7
Clinicopathologic study of retinal and choroidal biopsies in intraocular inflammation. Rutzen AR, et al.
Am J Ophthalmol 1995 May;119(5):597–611
Atypical retinochoroidal coloboma in patients with dysplastic optic discs and transsphenoidal encephalocele. Brodsky

MC, et al. **Arch Ophthalmol** 1995 May;113(5):624–8
The interphotoreceptor matrix mediates primate retinal adhesion. Hageman GS, et al. **Arch Ophthalmol** 1995 May; 113(5):655–60

RETINAL DEGENERATION

Retinal photoreceptor dystrophies LI. Edward Jackson Memorial Lecture. Bird AC. **Am J Ophthalmol** 1995 May; 119(5):543–62 (237 ref.)

RETINAL DETACHMENT

Retinal tear after teeth cleaning. Friberg TR. **JAMA** 1995 May 17;273(19):1493

RETINAL DISEASES

Recurrent acute multifocal placoid pigment epitheliopathy in two cousins. Kim RY, et al. **Am J Ophthalmol** 1995 May;119(5):660–2
Electrophysiologic abnormalities in two cases of familial amyloidosis. Walter P, et al. **Am J Ophthalmol** 1995 May; 119(5):662–3
Vasoproliferative tumors of the ocular fundus. Classification and clinical manifestations in 103 patients. Shields CL, et al. **Arch Ophthalmol** 1995 May;113(5):615–23

RETINAL DYSPLASIA

Atypical retinochoroidal coloboma in patients with dysplastic optic discs and transsphenoidal encephalocele. Brodsky MC, et al. **Arch Ophthalmol** 1995 May;113(5):624–8

RETINAL NEOVASCULARIZATION

Vitrectomy for proliferative diabetic retinopathy with severe equatorial fibrovascular proliferation. Han DP, et al. **Am J Ophthalmol** 1995 May;119(5):563–70

RETINAL PERFORATIONS

Prognosis of stage 2 macular holes. Hikichi T, et al. **Am J Ophthalmol** 1995 May;119(5):571–5

RETINAL VEIN

Central vein occlusion and laser treatment [letter] Parodi MB. **Arch Ophthalmol** 1995 May;113(5):555

RETINAL VEIN OCCLUSION

Central vein occlusion and laser treatment [letter] Parodi MB. **Arch Ophthalmol** 1995 May;113(5):555

RETINAL VESSELS

The relationship of macular microcirculation to visual acuity in diabetic patients. Arend O, et al. **Arch Ophthalmol** 1995 May;113(5):610–4

RETINITIS

Dose-related difference in progression rates of cytomegalovirus retinopathy during foscarnet maintenance therapy. AIDS Clinical Trials Group Protocol 915 Team. Holland GN, et al. **Am J Ophthalmol** 1995 May; 119(5):576–86
Clinicopathologic study of retinal and choroidal biopsies in intraocular inflammation. Rutzen AR, et al. **Am J Ophthalmol** 1995 May;119(5):597–611
Long-term therapy for herpes retinitis in an animal model with high-concentrated liposome-encapsulated HPMPC. Besen G, et al. **Arch Ophthalmol** 1995 May;113(5):661–8

RETINOBLASTOMA

Ginger-Sweet. Kessler M. **Am J Nurs** 1995 May;95(5):80

RETINOBLASTOMA PROTEIN

Anti-IgM induces transforming growth factor-beta sensitivity in a human B-lymphoma cell line: inhibition of growth is associated with a downregulation of mutant p53. Beckwith M, et al. **Blood** 1995 May 1;85(9):2461–70
p53, Rb and bcl-2 expression during the cell cycle: a study in phytohaemagglutinin stimulated lymphocytes and microwave irradiated lymphoid tissue sections. Mateo MS, et al. **J Clin Pathol** 1995 Feb;48(2):151–9

RETINOPATHY OF PREMATURITY

Clinical course and systemic correlates of retinopathy of prematurity in quintuplets. Hall JG, et al. **Am J Ophthalmol** 1995 May;119(5):658–60

RETROPERITONEAL FIBROSIS

Asbestos and idiopathic retroperitoneal fibrosis [letter] Boulard JC, et al. **Lancet** 1995 May 27;345(8961):1379

RETROPERITONEAL NEOPLASMS

Secretion of gastrin-releasing peptide by retroperitoneal tumors. Sawin RS, et al. **Am J Surg** 1995 May;169(5):550–2
Continuous abdominolumbar incision for exposure of the retroperitoneum. van Vreeland TC, et al. **J Am Coll Surg** 1995 May;180(5):619–20

RETROVIRIDAE PROTEINS, ONCOGENIC

Identification of human T cell leukemia/lymphoma virus type I antibodies, DNA, and protein in patients with polymyositis. Sherman MP, et al. **Arthritis Rheum** 1995 May;38(5):690–8

REVERSE TRANSCRIPTASE

Detection of reverse transcriptase by a highly sensitive assay in sera from persons infected with human immunodeficiency virus type 1. Heneine W, et al. **J Infect Dis** 1995 May;171(5):1210–6
Prevalence and clinical significance of zidovudine resistance mutations in human immunodeficiency virus isolated from patients after long-term zidovudine treatment. AIDS Clinical Trials Group 116B/117 Study Team and the Virology Committee Resistance Working Group. Japour AJ, et al. **J Infect Dis** 1995 May;171(5):1172–9
Combination therapy with zidovudine prevents selection of human immunodeficiency virus type 1 variants expressing high-level resistance to L-697,661, a nonnucleoside reverse transcriptase inhibitor. Staszewski S, et al. **J Infect Dis** 1995 May;171(5):1159–65

RH-HR BLOOD-GROUP SYSTEM

Transcript analysis of D category phenotypes predicts hybrid Rh D-CE-D proteins associated with alteration of D epitopes. Rouillac C, et al. **Blood** 1995 May 15; 85(10):2937–44
Rapid Rh D genotyping by polymerase chain reaction-based amplification of DNA. Simsek S, et al. **Blood** 1995 May 15;85(10):2975–80

RHABDOMYOLYSIS

Rhabdomyolysis after correction of hyponatremia due to psychogenic polydipsia. Rizzieri DA. **Mayo Clin Proc** 1995 May;70(5):473–6

RHABDOMYOMA

Neonatal pulmonary autograft implantation for cardiac tumor involving aortic valve. Giamberti A, et al. **Ann Thorac Surg** 1995 May;59(5):1219–21

RHEUMATIC DISEASES

Regarding silicone implants and rheumatic disorders [letter] Ehrlich GE. **Arthritis Rheum** 1995 May;38(5):721–2
Selection of study population in the development of rheumatic disease criteria: comment on the article by the American College of Rheumatology Diagnostic and Therapeutic Criteria Committee [letter] Silman AJ, et al. **Arthritis Rheum** 1995 May;38(5):722–3
Rheumatic disease symptoms and silicone breast implants: comment on the article by Cook et al and the article by Sánchez-Guerrero et al [letter] Vasey FB, et al. **Arthritis Rheum** 1995 May;38(5):719–21
6th European Regional Conference of Rehabilitation International. Bálint G. **Br J Rheumatol** 1995 Mar; 34(3):283–4
New therapeutic approaches in autoimmune rheumatic diseases, with special emphasis on rheumatoid arthritis [editorial] Kalden JR, et al. **Br J Rheumatol** 1995 Mar; 34(3):193–6

RHEUMATOID FACTOR

Rheumatoid factor associated with a secretory component in rheumatoid arthritis. Jorgensen C, et al. **Br J Rheumatol** 1995 Mar;34(3):236–40

RHEUMATOLOGY

Rheumatology. Alarcón GS, et al. **JAMA** 1995 Jun 7; 273(21):1721–3

RHINITIS

Anticholinergic Therapy for Allergic and Nonallergic Rhinitis and the Common Cold, Symposium proceedings. Aspen, Colorado, August 1994. **J Allergy Clin Immunol** 1995 May;95(5 Pt 2):1065–152
A pharmacologic continuum in the treatment of rhinorrhea: the clinician as economist. Meltzer EO, et al. **J Allergy Clin Immunol** 1995 May;95(5 Pt 2):1147–52 (21 ref.)
Twenty-four hour pattern in symptom intensity of viral and allergic rhinitis: treatment implications. Smolensky MH, et al. **J Allergy Clin Immunol** 1995 May;95(5 Pt 2):1084–96 (64 ref.)

RHINITIS, ALLERGIC, PERENNIAL

Ozone exposure has both a priming effect on allergen-induced responses and an intrinsic inflammatory action in the nasal airways of perennially allergic asthmatics. Peden DB, et al. **Am J Respir Crit Care Med** 1995 May;151(5):1336–45
A clinical trial of ipratropium bromide nasal spray in patients with perennial nonallergic rhinitis. Bronsky EA, et al. **J Allergy Clin Immunol** 1995 May;95(5 Pt 2):1117–22
Use of ipratropium bromide nasal spray in chronic treatment of nonallergic perennial rhinitis, alone and in combination with other perennial rhinitis medications. Grossman J, et al. **J Allergy Clin Immunol** 1995 May;95(5 Pt 2):1123–7
Long-term treatment of perennial allergic rhinitis with ipratropium bromide nasal spray 0.06%. Kaiser HB, et al. **J Allergy Clin Immunol** 1995 May;95(5 Pt 2):1128–32
An overview of current pharmacotherapy in perennial rhinitis. Meltzer EO. **J Allergy Clin Immunol** 1995 May; 95(5 Pt 2):1097–110 (106 ref.)
Twenty-four hour pattern in symptom intensity of viral and allergic rhinitis: treatment implications. Smolensky MH, et al. **J Allergy Clin Immunol** 1995 May;95(5 Pt 2):1084–96 (64 ref.)
Product characteristics and pharmacokinetics of intranasal ipratropium bromide. Wood CC, et al. **J Allergy Clin Immunol** 1995 May;95(5 Pt 2):1111–6

RHINITIS, VASOMOTOR

The differential diagnosis of rhinorrhea. Knight A. **J Allergy Clin Immunol** 1995 May;95(5 Pt 2):1080–3 (10 ref.)

RHINOPLASTY

External septorhinoplasty in children [letter] Nunez DA. **Arch Otolaryngol Head Neck Surg** 1995 May;121(5):590

RHINOVIRUS

Localization of human rhinovirus replication in the upper respiratory tract by in situ hybridization. Arruda E, et al. **J Infect Dis** 1995 May;171(5):1329–33

RHODOCOCCUS EQUI

Rhodococcus equi—an increasingly recognized opportunistic pathogen. Report of 12 cases and review of 65 cases in the literature. Scott MA, et al. **Am J Clin Pathol** 1995 May; 103(5):649–55

RHYTIDOPLASTY

The anchor subperiosteal forehead lift. Ramirez OM. **Plast Reconstr Surg** 1995 May;95(6):993–1003; discussion 1004–6

RIB FRACTURES

Extrapleural bupivacaine for amelioration of multiple rib fracture pain. Haenel JB, et al. **J Trauma** 1995 Jan; 38(1):22–7

RIBAVIRIN

Bronchiolitis. Tribavirin may be helpful [letter] Hallam N, et al. **BMJ** 1995 Apr 22;310(6986):1065
Cost of ribavirin therapy for respiratory syncytial virus infection [letter] Marquardt ED. **J Pediatr** 1995 May;126(5 Pt 1):847

RIBONUCLEOPROTEINS

Interferon-gamma and epithelial cell activation in Sjögren's syndrome. Brookes SM, et al. **Br J Rheumatol** 1995 Mar; 34(3):226–31

RIBONUCLEOSIDES

Anti-inflammatory effects of an adenosine kinase inhibitor. Decreased neutrophil accumulation and vascular leakage. Rosengren S, et al. **J Immunol** 1995 May 15; 154(10):5444–51

RIBS

Rib cage distortion in a canine model of flail chest. Cappello M, et al. **Am J Respir Crit Care Med** 1995 May; 151(5):1481–5
Residual problems in chest donor sites after microtia reconstruction: a long-term study. Thomson HG, et al. **Plast Reconstr Surg** 1995 May;95(6):961–8

RICKETS

Cod-liver oil, vitamin D and the fight against rickets. Wilton P. **Can Med Assoc J** 1995 May 1;152(9):1516–7
Rickets secondary to phosphate depletion. A sequela of antacid use in infancy. Pivnick EK, et al. **Clin Pediatr (Phila)** 1995 Feb;34(2):73–8
Pathophysiology of calcium metabolism in children with vitamin D-deficiency rickets. Kruse K. **J Pediatr** 1995 May;126(5 Pt 1):736–41

RICKETTSIA INFECTIONS

Seroepidemiology of infections due to spotted fever group rickettsiae and Ehrlichia species in military personnel exposed in areas of the United States where such infections are endemic. Yevich SJ, et al. **J Infect Dis** 1995 May; 171(5):1266–73

RICKETTSIA RICKETTSII

Persistence of rickettsiae in the partially viable gangrenous margins of amputated extremities 5 to 7 weeks after onset of Rocky Mountain spotted fever. Hove MG, et al. **Arch Pathol Lab Med** 1995 May;119(5):429–31

RICKETTSIA TSUTSUGAMUSHI

Eradication of Rickettsia tsutsugamushi from patients' blood by chemotherapy, as assessed by the polymerase chain reaction. Murai K, et al. **Am J Trop Med Hyg** 1995 Apr; 52(4):325–7

RICKETTSIACEAE INFECTIONS

Serologic evidence of respiratory and rickettsial infections among Somali refugees. Gray GC, et al. **Am J Trop Med Hyg** 1995 Apr;52(4):349–53

RISK ASSESSMENT

Correlates of accuracy in the assessment of psychiatric inpatients' risk of violence. McNiel DE, et al. **Am J Psychiatry** 1995 Jun;152(6):901–6

Do doctors accurately assess coronary risk in their patients? Preliminary results of the coronary health assessment study. Grover SA, et al. **BMJ** 1995 Apr 15;310(6985):975–8

RNA-BINDING PROTEINS

Lipid-induced changes in intracellular iron homeostasis in vitro and in vivo. Van Lenten BJ, et al. **J Clin Invest** 1995 May;95(5):2104–10

RNA, DOUBLE-STRANDED

Double-stranded RNA induces sickle erythrocyte adherence to endothelium: a potential role for viral infection in vaso-occlusive pain episodes in sickle cell anemia. Smolinski PA, et al. **Blood** 1995 May 15;85(10):2945–50

RNA, MESSENGER

Development expression of Hox11 and specification of splenic cell fate. Roberts CW, et al. **Am J Pathol** 1995 May;146(5):1089–101

Nuclear-envelope nucleoside triphosphatase kinetics and mRNA transport following brain ischemia and reperfusion. Tiffany BR, et al. **Ann Emerg Med** 1995 Jun;25(6):809–17 (100 ref.)

Polymerase chain reaction detection of the BCR-ABL fusion transcript after allogeneic marrow transplantation for chronic myeloid leukemia: results and implications in 346 patients. Radich JP, et al. **Blood** 1995 May 1;85(9):2632–8

Detection of neuroblastoma cells in bone marrow and peripheral blood at diagnosis by the reverse transcriptase-polymerase chain reaction for tyrosine hydroxylase mRNA. Miyajima Y, et al. **Cancer** 1995 Jun 1;75(11):2757–61

Levels of Tap-1 and Tap-2 mRNA and expression of Kd and Db on splenic lymphocytes are normal in NOD mice. Pearce RB, et al. **Diabetes** 1995 May;44(5):572–9

Age-related alterations in the expression of prohormone convertase messenger ribonucleic acid (mRNA) levels in hypothalamic proopiomelanocortin mRNA neurons in the female C57BL/6J mouse. Joshi D, et al. **Endocrinology** 1995 Jun;136(6):2721–9

Expression of mRNAs for transforming growth factor-beta receptors in the rat testis. Le Magueresse-Battistoni B, et al. **Endocrinology** 1995 Jun;136(6):2788–91

Glucocorticoids inhibit somatostatin gene expression through accelerated degradation of somatostatin messenger ribonucleic acid in human thyroid medullary carcinoma (TT) cells. Liu JL, et al. **Endocrinology** 1995 Jun; 136(6):2389–96

Tissue-specific alternative splicing of turkey preprovasoactive intestinal peptide messenger ribonucleic acid, its regulation, and correlation with prolactin secretion. You S, et al. **Endocrinology** 1995 Jun;136(6):2602–10

Cirrhosis with ascites: increased atrial natriuretic peptide messenger RNA expression in rat ventricle. Poulos JE, et al. **Gastroenterology** 1995 May;108(5):1496–503

Growth hormone mRNA in mammary gland tumors of dogs and cats. Mol JA, et al. **J Clin Invest** 1995 May; 95(5):2028–34

Transforming growth factor beta 1 messenger RNA in Reed-Sternberg cells in nodular sclerosing Hodgkin's disease. Newcom SR, et al. **J Clin Pathol** 1995 Feb; 48(2):160–3

Novel isoforms of murine intercellular adhesion molecule-1 generated by alternative RNA splicing. King PD, et al. **J Immunol** 1995 Jun 1;154(11):6080–93

Ethanol-induced alterations in messenger RNA levels correlate with glandular content of pancreatic enzymes. Apte MV, et al. **J Lab Clin Med** 1995 May;125(5):634–40

Expression of E-selectin mRNA during ischemia/reperfusion injury. Billups KL, et al. **J Lab Clin Med** 1995 May; 125(5):626–33

RNA, NEOPLASM

Polymerase chain reaction detection of the BCR-ABL fusion transcript after allogeneic marrow transplantation for chronic myeloid leukemia: results and implications in 346 patients. Radich JP, et al. **Blood** 1995 May 1;85(9):2632–8

RNA SPLICING

Interleukin-3 (IL-3) poor-responsive inbred mouse strains carry the identical deletion of a branch point in the IL-3 receptor alpha subunit gene. Hara T, et al. **Blood** 1995 May 1;85(9):2331–6

ROC CURVE

The comparison of injury severity instrument performance using likelihood ratio and ROC curve analyses. Lett RR, et al. **J Trauma** 1995 Jan;38(1):142–8

ROCKY MOUNTAIN SPOTTED FEVER

Persistence of rickettsiae in the partially viable gangrenous margins of amputated extremities 5 to 7 weeks after onset of Rocky Mountain spotted fever. Hove MG, et al. **Arch Pathol Lab Med** 1995 May;119(5):429–31

Increased serum cytokines and intercellular adhesion molecule-1 in fulminant Rocky Mountain spotted fever. Sessler CN, et al. **Crit Care Med** 1995 May;23(5):973–6 (24 ref.)

ROTATOR CUFF

MR diagnosis of rotator cuff tears of the shoulder: value of using T2-weighted fat-saturated images. Reinus WR, et al. **AJR Am J Roentgenol** 1995 Jun;164(6):1451–5

Rotator cuff calcifications: treatment with US-guided technique. Farin PU, et al. **Radiology** 1995 Jun;195(3):841–3

ROTAVIRUS

Enhancement by microencapsulation of rotavirus-specific intestinal immune responses in mice assessed by enzyme-linked immunospot assay and intestinal fragment culture. Brown KA, et al. **J Infect Dis** 1995 May; 171(5):1334–8

RUBELLA VACCINE

Permanent heterotopic ossification at the injection site after diphtheria-tetanus-pertussis immunizations in children who have fibrodysplasia ossificans progressiva. Lanchoney TF, et al. **J Pediatr** 1995 May;126(5 Pt 1):762–4

RURAL HEALTH

Using telemedicine for continuing education for rural physicians. Sanders J, et al. **Acad Med** 1995 May;70(5):457

Vitamin A capsule supplementation in Malawi villages: missed opportunities and possible interventions. Berger RA, et al. **Am J Public Health** 1995 May;85(5):718–9

Don't fence us in. The Marshfield Clinic ruling may be bad news for integrated delivery. Barnett AA. **Hosp Health Netw** 1995 May 5;69(9):36–8, 40

The National Immunization Campaign: implementation in a rural setting. Kyle SM, et al. **Nurs Outlook** 1995 Mar-Apr; 43(2):62–5

Redefining the nursing shortage: a rural perspective. Stratton TD, et al. **Nurs Outlook** 1995 Mar-Apr;43(2):71–7

RURAL POPULATION

Obstetrical practice among new rural family physicians. Pathman D, et al. **J Fam Pract** 1995 May;40(5):457–64

S PHASE

The role of flow cytometry in non-resected cervical carcinoma. Tang GJ, et al. **Br J Radiol** 1995 Mar; 68(807):283–90

SACRUM

Fetal bifid sacrum artifact: normal developmental anatomy simulating malformation. Kliewer MA, et al. **Radiology** 1995 Jun;195(3):673–6

SAIDS VACCINES

Protection by attenuated simian immunodeficiency virus in macaques against challenge with virus-infected cells [see comments] Almond N, et al. **Lancet** 1995 May 27; 345(8961):1342–4. Comment in: Lancet 1995 May 27;345(8961):1318–9.

SAINTS

Sinful saints or saintly sinners? [editorial] Schwartz TB. **South Med J** 1995 May;88(5):596–8 (15 ref.)

SALICYLIC ACIDS

Combining salicylate and enalapril in patients with coronary artery disease and heart failure. Baur LH, et al. **Br Heart J** 1995 Mar;73(3):227–36

SALINE SOLUTION, HYPERTONIC

Hypertonic sodium resuscitation is associated with renal failure and death. Huang PP, et al. **Ann Surg** 1995 May; 221(5):543–54; discussion 554–7

SALIVARY GLAND NEOPLASMS

Basal cell adenocarcinoma of the salivary gland. Diagnosis by fine-needle aspiration cytology. Pisharodi LR. **Am J Clin Pathol** 1995 May;103(5):603–8

Carcinoma ex pleomorphic adenoma of the soft palate. Yoshihara T, et al. **J Laryngol Otol** 1995 Mar;109(3):240–3

SALIVARY GLANDS

Interferon-gamma and epithelial cell activation in Sjögren's syndrome. Brookes SM, et al. **Br J Rheumatol** 1995 Mar; 34(3):226–31

SALIVARY GLANDS, MINOR

Carcinoma ex pleomorphic adenoma of the soft palate. Yoshihara T, et al. **J Laryngol Otol** 1995 Mar;109(3):240–3

SALPINGITIS

Ultrasonographically guided transvaginal aspiration of tuboovarian abscesses and pyosalpinges: an optional treatment for acute pelvic inflammatory disease. Aboulghar MA, et al. **Am J Obstet Gynecol** 1995 May;172(5):1501–3

SAPHENOUS VEIN

Directional atherectomy of coronary and saphenous vein graft ostial stenoses. Stephan WJ, et al. **Am J Cardiol** 1995 May 15;75(15):1015–8

Should all in situ saphenous vein bypasses undergo permanent duplex surveillance? Mohan CR, et al. **Arch Surg** 1995 May; 130(5):483–7; discussion 487–8

SARCOIDOSIS

Thoracic sarcoidosis. Dorman RL Jr, et al. **AJR Am J Roentgenol** 1995 Jun;164(6):1368

Lupus pernio: successful treatment with a potent topical corticosteroid [letter] Khatri KA, et al. **Arch Dermatol** 1995 May;131(5):617–8

Sarcoidosis involving the optic nerve and hypothalamus. Westlake, et al. **Arch Ophthalmol** 1995 May;113(5):669–70

Cutaneous sarcoidosis and foreign bodies. An electron probe roentgenographic microanalytic study. Val-Bernal JF, et al. **Arch Pathol Lab Med** 1995 May;119(5):471–4

Images in cardiovascular medicine. Cardiac sarcoidosis. 67Ga imaging and histology. Saeki M, et al. **Circulation** 1995 May 1;91(9):2497–8

Colonic obstruction secondary to sarcoidosis: nonsurgical diagnosis and management. Hilzenrat N, et al. **Gastroenterology** 1995 May;108(5):1556–9

Nodular sarcoidosis of the liver and spleen: analysis of 32 cases. Warshauer DM, et al. **Radiology** 1995 Jun; 195(3):757–62

Sarcoid myopathy in a patient with human immunodeficiency virus infection. Granieri J, et al. **South Med J** 1995 May; 88(5):591–5

SARCOMA

Case report: paediatric intramuscular haemangiomata—don't overlook the phlebolith! Morris SJ, et al. **Br J Radiol** 1995 Feb;68(806):208–11

Re-excision of soft tissue sarcoma after inadequate initial operation. Zornig C, et al. **Br J Surg** 1995 Feb;82(2):278–9

Continuous abdominolumbar incision for exposure of the retroperitoneum. van Vreeland TC, et al. **J Am Coll Surg** 1995 May;180(5):619–20

SARCOMA, EWING'S

Malignant epithelioid hemangioendothelioma of the tibia associated with a bone infarct in a patient who had Gaucher disease. A case report. Pins MR, et al. **J Bone Joint Surg Am** 1995 May;77(5):777–81

SARCOMA, KAPOSI'S

Case report: fulminant Kaposi's sarcoma after orthotopic liver transplantation. Hertzler G, et al. **Am J Med Sci** 1995 May;309(5):278–81

SARCOMA, SYNOVIAL

Neoplasm as a cause of shoulder pain. Kaempffe FA. **J Fam Pract** 1995 May;40(5):480–5

SCALP

Melanoma of the scalp presenting as poliosis circumscripta

[letter] Dunn CL, et al. **Arch Dermatol** 1995 May; 131(5):618–9
Cephalhematomas revisited. When should a diagnostic tap be performed? LeBlanc CM, et al. **Clin Pediatr (Phila)** 1995 Feb;34(2):86–9 (16 ref.)
Fibrous hamartomas of the scalp in infancy [letter] Sylaidis P, et al. **Plast Reconstr Surg** 1995 May;95(6):1125–6

SCALP DERMATOSES

Melanoma of the scalp presenting as poliosis circumscripta [letter] Dunn CL, et al. **Arch Dermatol** 1995 May; 131(5):618–9
Localized cicatricial pemphigoid of the Brunsting–Perry type with transition into disseminated cicatricial pemphigoid. Report of a case proved by preembedding immunogold electron microscopy. Kurzhals G, et al. **Arch Dermatol** 1995 May;131(5):580–5

SCAPULA

Technical note: measuring the coracoclavicular distance with ultrasound—a new technique. Sluming VA. **Br J Radiol** 1995 Feb;68(806):189–93
Bony bridges and other variations of the suprascapular notch. Edelson JG. **J Bone Joint Surg Br** 1995 May;77(3):505–6
Fractures of the coracoid process. Eyres KS, et al. **J Bone Joint Surg Br** 1995 May;77(3):425–8

SCHISTOSOMIASIS HAEMATOBIA

Carcinogenic risks of some biological agents [letter] Attah E. **Lancet** 1995 May 27;345(8961):1376

SCHISTOSOMIASIS MANSONI

Endomyocardial fibrosis in Egypt: an illustrated review. Rashwan MA, et al. **Br Heart J** 1995 Mar;73(3):284–9

SCHIZOPHRENIA

Smaller right ear (left hemisphere) advantage for dichotic fused words in patients with schizophrenia. Bruder G, et al. **Am J Psychiatry** 1995 Jun;152(6):932–5
Patient response and resource management: another view of clozapine treatment of schizophrenia. Carpenter WT Jr, et al. **Am J Psychiatry** 1995 Jun;152(6):827–32 (48 ref.)
Lack of sex differences in the neuropsychological performance of patients with schizophrenia. Goldberg TE, et al. **Am J Psychiatry** 1995 Jun;152(6):883–8
Predicting the "revolving door" phenomenon among patients with schizophrenic, schizoaffective, and affective disorders. Haywood TW, et al. **Am J Psychiatry** 1995 Jun; 152(6):856–61
Reduction of comorbid substance abuse with clozapine [letter] Marcus P, et al. **Am J Psychiatry** 1995 Jun; 152(6):959
Clozapine: is another view valid? [editorial] Meltzer HY. **Am J Psychiatry** 1995 Jun;152(6):821–5
High-resolution SPECT study of regional cerebral blood flow in drug-free and drug-naive schizophrenic patients. Vita A, et al. **Am J Psychiatry** 1995 Jun;152(6):876–82
Negative priming (cognitive inhibition) in psychiatric patients: effect of neuroleptics. David AS. **J Nerv Ment Dis** 1995 May;183(5):337–9
Cognitive deficits in schizophrenia. Prediction of symptom change for participators in work rehabilitation. Lysaker PH, et al. **J Nerv Ment Dis** 1995 May;183(5):332–6

SCHIZOPHRENIA, PARANOID

Dextromethorphan abuse in a dually diagnosed patient. Iaboni RP, et al. **J Nerv Ment Dis** 1995 May;183(5):341–2

SCHIZOPHRENIC PSYCHOLOGY

Cognitive deficits in schizophrenia. Prediction of symptom change for participators in work rehabilitation. Lysaker PH, et al. **J Nerv Ment Dis** 1995 May;183(5):332–6

SCHOOL NURSING

The impact of legislation and litigation on the role of the school nurse. Harrison BS, et al. **Nurs Outlook** 1995 Mar–Apr;43(2):57–61

SCHOOLS

Prevalence of corporal punishment among students in Washington State schools. Grossman DC, et al. **Arch Pediatr Adolesc Med** 1995 May;149(5):529–32
Bullying in schools. A more aggressive preventive strategy is required [letter] Rao V. **BMJ** 1995 Apr 22; 310(6986):1065–6
Bullying in schools. Accident and emergency departments need management guidelines [letter] Wright J, et al. **BMJ** 1995 Apr 22;310(6986):1066
Allergens in school dust: II. Major mite (Der p I, Der f I) allergens in dust from Swedish schools. Einarsson R, et al. **J Allergy Clin Immunol** 1995 May;95(5 Pt 1):1049–53

SCHOOLS, MEDICAL

Linking budgets to desired academic outputs at Dalhousie University. MacDougall B, et al. **Acad Med** 1995 May; 70(5):349–54
Harnessing the profit motive [editorial] **Lancet** 1995 May 13; 345(8959):1189–90

SCIATIC NERVE

Role of nitric oxide in the development of thermal hyperesthesia induced by sciatic nerve constriction injury in the rat. Yamamoto T, et al. **Anesthesiology** 1995 May; 82(5):1266–73

SCIENCE

Early longitudinal assessment of clinical skills and performance in the basic sciences. Fields SA, et al. **Acad Med** 1995 May;70(5):441
Student focus groups: feedback on basic science courses. Perez JE, et al. **Acad Med** 1995 May;70(5):430
The humanities and medicine program: the need for the traditional premedical requirements. Stimmel B, et al. **Acad Med** 1995 May;70(5):438

SCLERAL DISEASES

Episcleral osteocartilaginous choristoma. Santora DC, et al. **Am J Ophthalmol** 1995 May;119(5):654–5

SCLERODERMA, SYSTEMIC

Interleukin-8. Differential expression in lone fibrosing alveolitis and systemic sclerosis. Southcott AM, et al. **Am J Respir Crit Care Med** 1995 May;151(5):1604–12
Scleroderma in women with silicone breast implants: comment on the article by Sánchez-Guerrero et al [letter] Spiera RF, et al. **Arthritis Rheum** 1995 May;38(5):719, 721
Small bowel bacterial overgrowth in systemic sclerosis: detection using direct and indirect methods and treatment outcome. Kaye SA, et al. **Br J Rheumatol** 1995 Mar; 34(3):265–9

SCLEROTHERAPY

Mesocaval shunt or repeated sclerotherapy: effects on rebleeding and encephalopathy—a randomized trial. Isaksson B, et al. **Surgery** 1995 May;117(5):498–504

SCOPOLAMINE

Do increases in markers of vagal activity imply protection from sudden death? The case of scopolamine. Hull SS Jr, et al. **Circulation** 1995 May 15;91(10):2516–9

SCROTUM

Painful ulcers of the scrotum. Pyoderma gangrenosum (PG). Bigler LR, et al. **Arch Dermatol** 1995 May;131(5):609, 612
Myxoid liposarcoma of the scrotal wall. Bauer JJ, et al. **J Urol** 1995 Jun;153(6):1938–9 (8 ref.)
Development of human papillomavirus type 16 associated squamous cell carcinoma of the scrotum in a patient with Darier's disease treated with systemic isotretinoin. Orihuela E, et al. **J Urol** 1995 Jun;153(6):1940–3

SCRUB TYPHUS

Eradication of Rickettsia tsutsugamushi from patients' blood by chemotherapy, as assessed by the polymerase chain reaction. Murai K, et al. **Am J Trop Med Hyg** 1995 Apr; 52(4):325–7

SCULPTURE

A review of bartonellosis in Ecuador and Colombia. Alexander B. **Am J Trop Med Hyg** 1995 Apr;52(4):354–9

SCURVY

Images in clinical medicine. Skin findings in a patient with scurvy. Kronauer CM, et al. **N Engl J Med** 1995 Jun 15; 332(24):1611
James Lind's legacy to clinical medicine. Mellinkoff SM. **West J Med** 1995 Apr;162(4):367–9

SEASONAL AFFECTIVE DISORDER

A longitudinal follow-up study of seasonal affective disorder. Sakamoto K, et al. **Am J Psychiatry** 1995 Jun;152(6):862–8

SEASONS

Seasonal rhythm of platelet [3H]imipramine binding in adolescents who attempted suicide. Pine DS, et al. **Am J Psychiatry** 1995 Jun;152(6):923–5
Infantile colic. Seasonal incidence and crying profiles. Lehtonen L, et al. **Arch Pediatr Adolesc Med** 1995 May; 149(5):533–6

SECRETORY COMPONENT

Rheumatoid factor associated with a secretory component in rheumatoid arthritis. Jorgensen C, et al. **Br J Rheumatol** 1995 Mar;34(3):236–40

SEDATIVES, NONBARBITURATE

Dexmedetomidine premedication attenuates ketamine-induced cardiostimulatory effects and postanesthetic delirium. Leviänen J, et al. **Anesthesiology** 1995 May;82(5):1117–25

SEIZURES

Evaluation of new-onset seizures in the ED [letter] Jagoda A. **Ann Emerg Med** 1995 Jun;25(6):854–3

SELENIUM

Selenium status in aging [letter] Massé J. **Am J Clin Nutr** 1995 May;61(5):1172–3

SELF CONCEPT

CPR knowledge, self-efficacy, and anticipated anxiety as functions of infant/child CPR training. Schlessel JS, et al. **Ann Emerg Med** 1995 May;25(5):618–23
Megestrol for AIDS-related anorexia [letter] Hodgson DC, et al. **Ann Intern Med** 1995 Jun 1;122(11):880

SEMEN PRESERVATION

Semen extenders to salvage ejaculate in a retrograde ejaculate environment: a potential use in spinal cord-injured men. Chen D, et al. **Arch Phys Med Rehabil** 1995 May; 76(5):446–9
Cryopreservation and semen quality in patients with Hodgkin's disease. Shekarriz M, et al. **Cancer** 1995 Jun 1; 75(11):2732–6

SEMINOMA

Spontaneous pneumothorax complicating chemotherapy for metastatic seminoma. A case report and a review of the literature. Stein ME, et al. **Cancer** 1995 Jun 1;75(11):2710–3 (19 ref.)

SENSATION DISORDERS

Intramodal somaesthetic recognition disorders following right and left hemisphere damage. Bottini G, et al. **Brain** 1995 Apr;118 (Pt 2):395–9

SENSORY THRESHOLDS

Pupillary and visual thresholds in young children as an index of population vitamin A status. Congdon N, et al. **Am J Clin Nutr** 1995 May;61(5):1076–82

SEPSIS

Peritoneal lavage in the diagnosis of acute surgical abdomen following thermal injury. Mozingo DW, et al. **J Trauma** 1995 Jan;38(1):5–7
Intra-abdominal sepsis. Bartlett JG. **Med Clin North Am** 1995 May;79(3):599–617 (105 ref.)

SEPSIS SYNDROME

Strategies for blocking the systemic effects of cytokines in the sepsis syndrome. Christman JW, et al. **Crit Care Med** 1995 May;23(5):955–63 (93 ref.)
Increased serum nitrite and nitrate concentrations in children with the sepsis syndrome. Wong HR, et al. **Crit Care Med** 1995 May;23(5):835–42

SEQUENCE DELETION

Interleukin-3 (IL-3) poor-responsive inbred mouse strains carry the identical deletion of a branch point in the IL-3 receptor alpha subunit gene. Hara T, et al. **Blood** 1995 May 1;85(9):2331–6
Two alpha subunit donor splice site mutations cause human trifunctional protein deficiency. Brackett JC, et al. **J Clin Invest** 1995 May;95(5):2076–82
Abnormality of Cu/Zn superoxide dismutase (SOD1) activity in Japanese familial amyotrophic lateral sclerosis with two base pair deletion in the SOD1 gene. Nakashima K, et al. **Neurology** 1995 May;45(5):1019–20

SERINE PROTEINASE INHIBITORS

A morphologic study of lung secretory leukoprotease inhibitor in pneumonia. Asano S, et al. **Am J Respir Crit Care Med** 1995 May;151(5):1576–81
Neutrophils and monocytes express high levels of PU.1 (Spi-1) but not Spi-B. Chen HM, et al. **Blood** 1995 May 15;85(10):2918–28

SERINE PROTEINASES

IL-9 induces expression of granzymes and high-affinity IgE receptor in murine T helper clones. Louahed J, et al. **J Immunol** 1995 May 15;154(10):5061–70
Quantitation of tryptase, chymase, Fc epsilon RI alpha, and Fc epsilon RI gamma mRNAs in human mast cells and

basophils by competitive reverse transcription-polymerase chain reaction. Xia HZ, et al. **J Immunol** 1995 May 15; 154(10):5472-80

SEROTONIN

Plasma endothelin and early coronary endothelial dysfunction in recipients of a cardiac transplant. Berkenboom G, et al. **Am Heart J** 1995 Jun;129(6):1178-84
Correlation of CSF 5-HIAA concentration with sociality and the timing of emigration in free-ranging primates. Mehlman PT, et al. **Am J Psychiatry** 1995 Jun; 152(6):907-13
Age and hypertension differently affect coronary contractions to endothelin-1, serotonin, and angiotensins. Tschudi MR, et al. **Circulation** 1995 May 1;91(9):2415-22
Role of 5-hydroxytryptamine in intestinal water and electrolyte movement during gut anaphylaxis. Mourad FH, et al. **Gut** 1995 Apr;36(4):553-7

SEROTONIN UPTAKE INHIBITORS

Sertraline for treatment of pathological crying [letter] Benedek DM, et al. **Am J Psychiatry** 1995 Jun;152(6):953-4
Sertraline for reduction of violent behavior [letter] Buck OD. **Am J Psychiatry** 1995 Jun;152(6):953
Attenuation of response to serotonin reuptake inhibitors [letter] Goldberg JF, et al. **Am J Psychiatry** 1995 Jun; 152(6):954
Serotonin reuptake inhibitors in Raynaud's phenomenon [letter] Jaffe IA. **Lancet** 1995 May 27;345(8961):1378

SERTOLI CELL TUMOR

Malignant large cell calcifying Sertoli cell tumor of the testis. Nogales FF, et al. **J Urol** 1995 Jun;153(6):1935-7 (10 ref.)

SERUM ALBUMIN

Prevention of diabetic nephropathy in db/db mice with glycated albumin antagonists. A novel treatment strategy. Cohen MP, et al. **J Clin Invest** 1995 May;95(5):2338-45

SEVERITY OF ILLNESS INDEX

Chest radiograph appearance at 24 h of age--prediction of chronic oxygen dependency. Giffin F, et al. **Br J Radiol** 1995 Mar;68(807):248-51
Gastrointestinal Quality of Life Index: development, validation and application of a new instrument. Eypasch E, et al. **Br J Surg** 1995 Feb;82(2):216-22
Functional bowel disorders. A multicenter comparison of health status and development of illness severity index. Drossman DA, et al. **Dig Dis Sci** 1995 May;40(5):986-95
Clinical characteristics and natural history of symptomatic but not excess gastroesophageal reflux. Trimble KC, et al. **Dig Dis Sci** 1995 May;40(5):1098-104

SEX ATTRACTANTS

Incidence of hemolysin, gelatinase, and aggregation substance among enterococci isolated from patients with endocarditis and other infections and from feces of hospitalized and community-based persons. Coque TM, et al. **J Infect Dis** 1995 May;171(5):1223-9

SEX BEHAVIOR

A workshop on taking a sexual history and counseling on contraception. Anderson M, et al. **Acad Med** 1995 May; 70(5):443-4

SEX CHARACTERISTICS

Gender does not influence acute myocardial infarction in adult dogs. Przyklenk K, et al. **Am Heart J** 1995 Jun; 129(6):1108-13

SEX DISORDERS

Fluoxetine and sexual dysfunction [letter] Balon R. **JAMA** 1995 May 17;273(19):1489; discussion 1490
Fluoxetine and sexual dysfunction [letter] Hopkins HS, et al. **JAMA** 1995 May 17;273(19):1489-90
Fluoxetine and sexual dysfunction [letter] Silverglat MJ. **JAMA** 1995 May 17;273(19):1489; discussion 1490

SEX HORMONES

Induction of proenkephalin in tuberoinfundibular dopaminergic neurons by hyperprolactinemia: the role of sex steroids. Merchenthaler I, et al. **Endocrinology** 1995 Jun;136(6):2442-50
Associations of body fat distribution, circulating sex hormones, and bone density in postmenopausal women. Heiss CJ, et al. **J Clin Endocrinol Metab** 1995 May; 80(5):1591-6
Midcycle levels of sex steroids are sufficient to recreate the follicle-stimulating hormone but not the luteinizing hormone midcycle surge: evidence for the contribution of other ovarian factors to the surge in normal women. Taylor AE, et al. **J Clin Endocrinol Metab** 1995 May;80(5):1541-7

SEX OFFENSES

New centre treats MDs whose careers are in shambles because of sex abuse. Williams LS. **Can Med Assoc J** 1995 May 15;152(10):1666-8
Prevalence of sexual torture in political dissidents [letter] Meana JJ, et al. **Lancet** 1995 May 20;345(8960):1307

SEXUAL HARASSMENT

A sexual harassment workshop for medical students. Jacobs C, et al. **Acad Med** 1995 May;70(5):434-5

SEXUALLY TRANSMITTED DISEASES

Research into topical microbicides against STDs [news] Rowe PM. **Lancet** 1995 May 13;345(8959):1231

SEXUALLY TRANSMITTED DISEASES, VIRAL

Risk of venereal B virus (cercopithecine herpesvirus 1) transmission in rhesus monkeys using molecular epidemiology. Weigler BJ, et al. **J Infect Dis** 1995 May; 171(5):1139-43

SHIGELLA DYSENTERIAE

An animal model for the study of neurotoxicity of bacterial products and application of the model to demonstrate that Shiga toxin and lipopolysaccharide cooperate in inducing neurologic disorders. Yuhas Y, et al. **J Infect Dis** 1995 May; 171(5):1244-9

SHIPS

Thrombolytics and maritime medical care [letter] Selig MB, et al. **Am Heart J** 1995 Jun;129(6):1222-3

SHIVERING

Increasing mean skin temperature linearly reduces the core-temperature thresholds for vasoconstriction and shivering in humans. Cheng C, et al. **Anesthesiology** 1995 May;82(5):1160-8
Propofol linearly reduces the vasoconstriction and shivering thresholds. Matsukawa T, et al. **Anesthesiology** 1995 May; 82(5):1169-80

SHOCK, CARDIOGENIC

Recurrent reversible cardiogenic shock triggered by emotional distress with no obstructive coronary disease. Hachamovitch R, et al. **Am Heart J** 1995 May; 129(5):1026-8 (16 ref.)

SHOCK, HEMORRHAGIC

Resuscitation following trauma and hemorrhagic shock: is hydroxyethyl starch safe? [editorial; comment] Napolitano LM. **Crit Care Med** 1995 May;23(5):795-7 (20 ref.). Comment on: Crit Care Med 1995 May;23(5):806-14.
Effects of hydroxyethyl starch after trauma-hemorrhagic shock: restoration of macrophage integrity and prevention of increased circulating interleukin-6 levels [see comments] Schmand JF, et al. **Crit Care Med** 1995 May;23(5):806-14 . Comment in: Crit Care Med 1995 May;23(5):795-7.
Blunt traumatic laceration of the suprahepatic inferior vena cava presenting as abdominal pain and shock in a child: a case report. Park CS, et al. **J Trauma** 1995 Jan;38(1):68-9

SHOCK, SEPTIC

Tumor necrosis factor-induced hepatocyte apoptosis precedes liver failure in experimental murine shock models. Leist M, et al. **Am J Pathol** 1995 May;146(5):1220-34
Circulating ICAM-1 is increased in septic shock. Sessler CN, et al. **Am J Respir Crit Care Med** 1995 May;151(5):1420-7
Heat shock response in sepsis [letter] Rogovein TS. **Crit Care Med** 1995 May;23(5):981
Effect of combined nitric oxide inhalation and NG-nitro-L-arginine infusion in porcine endotoxin shock. Weitzberg E, et al. **Crit Care Med** 1995 May;23(5):909-18
Administration of noncytolytic IL-10/Fc in murine models of lipopolysaccharide-induced septic shock and allogeneic islet transplantation. Zheng XX, et al. **J Immunol** 1995 May 15;154(10):5590-600

SHOULDER

Shoulder pain: a diagnostic dilemma. Glockner SM. **Am Fam Physician** 1995 May 15;51(7):1677-87, 1690-2
Electromyographic analysis of shoulder muscles of men with low-level paraplegia during a weight relief raise. Reyes ML, et al. **Arch Phys Med Rehabil** 1995 May;76(5):433-9
Neoplasm as a cause of shoulder pain. Kaempffe FA. **J Fam Pract** 1995 May;40(5):480-5

SHOULDER JOINT

Adhesive capsulitis of the shoulder: MR diagnosis. Emig EW, et al. **AJR Am J Roentgenol** 1995 Jun;164(6):1457-9
Case report: lipoma arborescens of the sub-deltoid bursa. Dawson JS, et al. **Br J Radiol** 1995 Feb;68(806):197-9
Medial displacement of the biceps brachii tendon: evaluation with dynamic sonography during maximal external shoulder rotation. Farin PU, et al. **Radiology** 1995 Jun; 195(3):845-8

SIALOGLYCOPROTEINS

Dysregulation of the in vivo production of interleukin-1 receptor antagonist in patients with rheumatoid arthritis. Pathogenetic implications. Chikanza IC, et al. **Arthritis Rheum** 1995 May;38(5):642-8
Recombinant human interleukin-1 receptor antagonist protects early myeloid progenitors in a murine model of cyclophosphamide-induced myelotoxicity. Chudgar UH, et al. **Blood** 1995 May 1;85(9):2393-401
Interleukin-1 receptor antagonist modifies the changes in vital organs induced by acute necrotizing pancreatitis in a rat experimental model. Tanaka N, et al. **Crit Care Med** 1995 May;23(5):901-8
Neutrophil accumulation and activation by homologous IL-8 in rabbits. IL-8 induces destruction of cartilage and production of IL-1 and IL-1 receptor antagonist in vivo. Matsukawa A, et al. **J Immunol** 1995 May 15; 154(10):5418-25

SIALOMETAPLASIA, NECROTIZING

Necrotizing sialometaplasia of the larynx. A report of two cases and a review of the literature. Wenig BM. **Am J Clin Pathol** 1995 May;103(5):609-13
Pathologic quiz case 1. Necrotizing sialometaplasia obscuring recurrent well-differentiated squamous cell carcinoma of the maxillary sinus. Franchi A, et al. **Arch Otolaryngol Head Neck Surg** 1995 May;121(5):584, 586 (10 ref.)

SICKLE CELL TRAIT

Acceleration in linear growth after splenectomy for hypersplenism in homozygous sickle cell disease. Singhal A, et al. **Arch Dis Child** 1995 Mar;72(3):227-9

SIGMOID

Bowel ischaemia and organ impairment in elective abdominal aortic aneurysm repair [letter] Vahl AC, et al. **Br J Surg** 1995 Feb;82(2):282-3
Cecum of guinea pig is a reservoir and sigmoid is a high-resistance conduit. Lange W, et al. **Dig Dis Sci** 1995 May;40(5):1015-23

SIGMOID NEOPLASMS

Case records of the Massachusetts General Hospital. Weekly clinicopathological exercises. Case 18-1995. A 59-year-old woman with an "apple core" lesion of the sigmoid colon, a pelvic mass, and a pulmonary nodule [clinical conference] **N Engl J Med** 1995 Jun 15;332(24):1631-6

SIGMOIDOSCOPY

Retroflexion of the sigmoidoscope for the detection of rectal cancer. Esber EJ, et al. **Am Fam Physician** 1995 May 15; 51(7):1709-11

SIGNAL PROCESSING, COMPUTER-ASSISTED

Use of P-wave-triggered, P-wave signal-averaged electrocardiogram to predict atrial fibrillation after coronary artery bypass surgery. Klein M, et al. **Am Heart J** 1995 May;129(5):895-901
Performance of the signal-averaged electrocardiogram: relation to baseline QRS duration. Okin PM, et al. **Am Heart J** 1995 May;129(5):932-40

SIGNAL TRANSDUCTION

TNF-stimulated arginine transport by human vascular endothelium requires activation of protein kinase C. Pan M, et al. **Ann Surg** 1995 May;221(5):590-600; discussion 600-1
Coblockade of the LFA1:ICAM and CD28/CTLA4:B7 pathways is a highly effective means of preventing acute lethal graft-versus-host disease induced by fully major histocompatibility complex-disparate donor grafts. Blazar BR, et al. **Blood** 1995 May 1;85(9):2607-18
Evidence for participation of vicinal dithiols in the activation sequence of the respiratory burst of human neutrophils. Kutsumi H, et al. **Blood** 1995 May 1;85(9):2559-69
P-selectin chases a butterfly [editorial; comment] Wagner DD. **J Clin Invest** 1995 May;95(5):1955-6. Comment on: J Clin Invest 1995 May;95(5):2297-303.
Monocyte tethering by P-selectin regulates monocyte chemotactic protein-1 and tumor necrosis factor-alpha secretion. Signal integration and NF-kappa B translocation [see comments] Weyrich AS, et al. **J Clin Invest** 1995 May; 95(5):2297-303. Comment in: J Clin Invest 1995 May;95(5):1955-6.
Costimulation with B7-1, IL-6, and IL-12 is sufficient for primary generation of murine antitumor cytolytic T lymphocytes in vitro. Gajewski TF, et al. **J Immunol** 1995

Jun 1;154(11):5637–48
The CD40 ligand expressed by human B cells costimulates B cell responses. Grammer AC, et al. **J Immunol** 1995 May 15;154(10):4996–5010
Activation of the mitogen-activated protein kinase/cytosolic phospholipase A2 pathway in a rat mast cell line. Indications of different pathways for release of arachidonic acid and secretory granules. Hirasawa N, et al. **J Immunol** 1995 May 15;154(10):5391–402
IL-3 and granulocyte-macrophage colony-stimulating factor strongly induce Ig secretion by sort-purified murine B cell activated through the membrane Ig, but not the CD40, signaling pathway. Snapper CM, et al. **J Immunol** 1995 Jun 1;154(11):5842–50
Up-regulation of recombination activating gene expression by signal transduction through the surface Ig receptor. Verkoczy LK, et al. **J Immunol** 1995 May 15; 154(10):5136–43
Thyroid growth factors, signal transduction pathways, and oncogenes. Duh QY, et al. **Surg Clin North Am** 1995 Jun; 75(3):421–37 (87 ref.)

SILICON DIOXIDE

Risk of lung cancer from silica dust [letter] Cheng J. **Can Med Assoc J** 1995 May 15;152(10):1583–4
Risk of lung cancer from silica dust [letter] Morgan WR, et al. **Can Med Assoc J** 1995 May 15;152(10):1583; discussion 1584

SILICONE ELASTOMERS

Fixation of silicone implants [letter] Peled IJ. **Plast Reconstr Surg** 1995 May;95(6):1128–9
Tissue humoral response to intact and ruptured silicone gel-filled prostheses. Sanger JR, et al. **Plast Reconstr Surg** 1995 May;95(6):1033–8

SILICONES

Silicone revisited [letter] Shipley MJ. **Am J Nurs** 1995 May; 95(5):19
Silicone intubation without intranasal fixation for treatment of congenital nasolacrimal duct obstruction [letter] Millman AL. **Am J Ophthalmol** 1995 May;119(5):668–70
Regarding silicone implants and rheumatic disorders [letter] Ehrlich GE. **Arthritis Rheum** 1995 May;38(5):721–2
Scleroderma in women with silicone breast implants: comment on the article by Sánchez-Guerrero et al [letter] Spiera RF, et al. **Arthritis Rheum** 1995 May;38(5):719, 721
Rheumatic disease symptoms and silicone breast implants: comment on the article by Cook et al and the article by Sánchez-Guerrero et al [letter] Vasey FB, et al. **Arthritis Rheum** 1995 May;38(5):719–21
Particulate silicone for use in periurethral injections: local tissue effects and search for migration. Henly DR, et al. **J Urol** 1995 Jun;153(6):2039–43

SILICOSIS

Risk of lung cancer from silica dust [letter] Cheng J. **Can Med Assoc J** 1995 May 15;152(10):1583–4
Risk of lung cancer from silica dust [letter] Morgan WR, et al. **Can Med Assoc J** 1995 May 15;152(10):1583; discussion 1584

SILVER COMPOUNDS

Antimicrobial activity of silastic tympanostomy tubes impregnated with silver oxide. A double-blind randomized multicenter trial. Chole RA, et al. **Arch Otolaryngol Head Neck Surg** 1995 May;121(5):562–5

SILVER SULFADIAZINE

Decreased bacterial adherence and biofilm formation on chlorhexidine and silver sulfadiazine-impregnated central venous catheters implanted in swine. Greenfeld JI, et al. **Crit Care Med** 1995 May;23(5):894–900

SIMETHICONE

Rickets secondary to phosphate depletion. A sequela of antacid use in infancy. Pivnick EK, et al. **Clin Pediatr (Phila)** 1995 Feb;34(2):73–8

SIMIAN ACQUIRED IMMUNODEFICIENCY SYNDROME

Simian immunodeficiency virus (SIV)-specific CTL in cerebrospinal fluid and brains of SIV-infected rhesus macaques. von Herrath M, et al. **J Immunol** 1995 May 15; 154(10):5582–9
Efficacy of 9-(2-phosphonylmethoxyethyl)adenine treatment against chronic simian immunodeficiency virus infection in macaques. Tsai CC, et al. **J Infect Dis** 1995 May; 171(5):1338–43
Protection by attenuated simian immunodeficiency virus in macaques against challenge with virus-infected cells [see comments] Almond N, et al. **Lancet** 1995 May 27; 345(8961):1342–4. Comment in: Lancet 1995 May 27;345(8961):1318–9.

SINOATRIAL NODE

Delayed improvement in exercise capacity with restoration of sinoatrial node response in patients after combined treatment with surgical repair for organic heart disease and the Maze procedure for atrial fibrillation. Tamai J, et al. **Circulation** 1995 May 1;91(9):2392–9

SINUSITIS

Management of sinusitis in cystic fibrosis by endoscopic surgery and serial antimicrobial lavage. Reduction in recurrence requiring surgery. Moss RB, et al. **Arch Otolaryngol Head Neck Surg** 1995 May;121(5):566–72
The role of anaerobes in chronic sinusitis [letter] Ramadan HH. **Arch Otolaryngol Head Neck Surg** 1995 May; 121(5):591
Acute and chronic sinusitis. How to ease symptoms and locate the cause. Ferguson BJ. **Postgrad Med** 1995 May; 97(5):45–8, 51–2, 55–7 (57 ref.)

SITUS INVERSUS

Liver transplantation in patients with situs inversus. Watson CJ, et al. **Br J Surg** 1995 Feb;82(2):242–5 (12 ref.)

SIV

Simian immunodeficiency virus (SIV)-specific CTL in cerebrospinal fluid and brains of SIV-infected rhesus macaques. von Herrath M, et al. **J Immunol** 1995 May 15; 154(10):5582–9
Efficacy of 9-(2-phosphonylmethoxyethyl)adenine treatment against chronic simian immunodeficiency virus infection in macaques. Tsai CC, et al. **J Infect Dis** 1995 May; 171(5):1338–43
Protection by attenuated simian immunodeficiency virus in macaques against challenge with virus-infected cells [see comments] Almond N, et al. **Lancet** 1995 May 27; 345(8961):1342–4. Comment in: Lancet 1995 May 27;345(8961):1318–9.

SJOGREN'S SYNDROME

Interferon-gamma and epithelial cell activation in Sjögren's syndrome. Brookes SM, et al. **Br J Rheumatol** 1995 Mar; 34(3):226–31

SKILLED NURSING FACILITIES

AJN Interview Hermina Bartkowski [interview by Marietta Lee] Bartkowski H. **Am J Nurs** 1995 May;95(5):48–50
Subacute care. Like ants to a picnic. Lumsdon K. **Hosp Health Netw** 1995 May 20;69(10):47

SKIN

Passive transfer of autoantibodies from a patient with mutilating epidermolysis bullosa acquisita induces specific alterations in the skin of neonatal mice. Borradori L, et al. **Arch Dermatol** 1995 May;131(5):590–5
Confusion of innocent pressure injuries with inflicted dry contact burns. Feldman KW. **Clin Pediatr (Phila)** 1995 Feb; 34(2):114–5
The aged epidermal permeability barrier. Structural, functional, and lipid biochemical abnormalities in humans and a senescent murine model. Ghadially R, et al. **J Clin Invest** 1995 May;95(5):2281–90
A mutation in FBN1 disrupts profibrillin processing and results in isolated skeletal features of the Marfan syndrome. Milewicz DM, et al. **J Clin Invest** 1995 May;95(5):2373–8
Images in clinical medicine. Skin findings in a patient with scurvy. Kronauer CM, et al. **N Engl J Med** 1995 Jun 15; 332(24):1611
Neurocutaneous flaps [letter] Bertelli JA. **Plast Reconstr Surg** 1995 May;95(6):1133–4
Tangential excision with a skin-grafting knife as an alternative for dermabrasion [letter] Patankar SY, et al. **Plast Reconstr Surg** 1995 May;95(6):1137–8

SKIN AGING

The aged epidermal permeability barrier. Structural, functional, and lipid biochemical abnormalities in humans and a senescent murine model. Ghadially R, et al. **J Clin Invest** 1995 May;95(5):2281–90

SKIN DISEASES

Treatment of skin and soft-tissue infections. File TM Jr, et al. **Am J Surg** 1995 May;169(5A Suppl):27S–33S (21 ref.)
Lupus pernio: successful treatment with a potent topical corticosteroid [letter] Khatri KA, et al. **Arch Dermatol** 1995 May;131(5):617–8
A pigmented paraspinal plaque in an infant. Congenital smooth muscle hamartoma. Sahn EE, et al. **Arch Dermatol** 1995 May;131(5):611, 614
Cutaneous sarcoidosis and foreign bodies. An electron probe roentgenographic microanalytic study. Val-Bernal JF, et al. **Arch Pathol Lab Med** 1995 May;119(5):471–4
Herpesvirus-like DNA sequences in non-Kaposi's sarcoma skin lesions of transplant patients. Rady PL, et al. **Lancet** 1995 May 27;345(8961):1339–40
Fibrous hamartomas of the scalp in infancy [letter] Sylaidis P, et al. **Plast Reconstr Surg** 1995 May;95(6):1125–6

SKIN DISEASES, BACTERIAL

Cultures of skin biopsy tissue from immunocompromised patients with cancer and rashes. Chren MM, et al. **Arch Dermatol** 1995 May;131(5):552–5

SKIN DISEASES, INFECTIOUS

Vibrio vulnificus wound infections from the Mississippi Gulf coastal waters: June to August 1993. Penman AD, et al. **South Med J** 1995 May;88(5):531–3

SKIN DISEASES, VIRAL

Viruses, skin lesions, and liquid nitrogen [letter] Jones SK, et al. **Lancet** 1995 May 27;345(8961):1369

SKIN NEOPLASMS

Case report: fulminant Kaposi's sarcoma after orthotopic liver transplantation. Hertzler G, et al. **Am J Med Sci** 1995 May;309(5):278–81
Melanoma recurrence surveillance. Patient or physician based? Shumate CR, et al. **Ann Surg** 1995 May;221(5):566–9; discussion 569–71
Immunostaining for CD34 to determine trichoepithelioma [letter] Bryant D, et al. **Arch Dermatol** 1995 May; 131(5):616–7
Rational therapy for cutaneous T-cell lymphomas in the 1990s. Fact or fancy? [editorial; comment] Bunn PA Jr. **Arch Dermatol** 1995 May;131(5):603–5. Comment on: Arch Dermatol 1995 May;131(5):574–9.
Melanoma of the scalp presenting as poliosis circumscripta [letter] Dunn CL, et al. **Arch Dermatol** 1995 May; 131(5):618–9
Q-switched ruby laser treatment of congenital nevi [letter] Goldberg DJ, et al. **Arch Dermatol** 1995 May;131(5):621–3
High-dose recombinant interleukin-2 in advanced cutaneous T-cell lymphoma [see comments] Marolleau JP, et al. **Arch Dermatol** 1995 May;131(5):574–9. Comment in: Arch Dermatol 1995 May;131(5):603–5.
Pathological case of the month. Pilomatrixoma. Singh B, et al. **Arch Pediatr Adolesc Med** 1995 May;149(5):551–2
Primary cutaneous melanoma. Optimized cutoff points of tumor thickness and importance of Clark's level for prognostic classification. Büttner P, et al. **Cancer** 1995 May 15;75(10):2499–2506
Primary cutaneous melanoma. Prognostic classification of anatomic location. Garbe C, et al. **Cancer** 1995 May 15; 75(10):2492–8
Primary cutaneous melanoma. Identification of prognostic groups and estimation of individual prognosis for 5093 patients. Garbe C, et al. **Cancer** 1995 May 15;75(10):2484–91
Red, scaly spot with a central horn. Levine N. **Geriatrics** 1995 May;50(5):23
Apoptotic and mitotic indices in malignant melanoma and basal cell carcinoma. Mooney EE, et al. **J Clin Pathol** 1995 Mar;48(3):242–4
Skin-cancer screening: a three-year experience that paid for itself. Limpert GH. **J Fam Pract** 1995 May;40(5):471–5
Skin cancer in Australia [news] Harrigan P. **Lancet** 1995 May 27;345(8961):1360
Herpesvirus-like DNA sequences in non-Kaposi's sarcoma skin lesions of transplant patients. Rady PL, et al. **Lancet** 1995 May 27;345(8961):1339–40

SKIN TEMPERATURE

Increasing mean skin temperature linearly reduces the core-temperature thresholds for vasoconstriction and shivering in humans. Cheng C, et al. **Anesthesiology** 1995 May;82(5):1160–8
Abdominal skin temperature in acute appendicitis. Hallan S, et al. **Br J Surg** 1995 Feb;82(2):177

SKIN TESTS

Association of asthma with serum IgE and skin test reactivity to allergens among children living at high altitude. Tickling the dragon's breath. Sporik R, et al. **Am J Respir Crit Care Med** 1995 May;151(5):1388–92

SKIN TRANSPLANTATION

Prolongation of skin allografts by recombinant tumor necrosis factor and interleukin-1. Parenteau GL, et al. **Ann Surg** 1995 May;221(5):572–7; discussion 577–8
Cultured autologous epithelium in patients with burns of ninety percent or more of the body surface. Sheridan RL, et al. **J Trauma** 1995 Jan;38(1):48–50

SKIN ULCER

Severe necrotizing cutaneous lesions complicating treatment with interferon beta-1b [letter] Sheremata WA, et al. **N Engl J Med** 1995 Jun 8;332(23):1584

SKULL

Craniofacial growth in rabbits. Effects of midfacial surgical

trauma and rigid plate fixation. Laurenzo JF, et al. **Arch Otolaryngol Head Neck Surg** 1995 May;121(5):556–61
Anomalous intracranial venous drainage: implications for cranial exposure in the craniofacial patient [letter] Thompson D, et al. **Plast Reconstr Surg** 1995 May; 95(6):1126

SKULL FRACTURES

Emergency! Pediatric head trauma. Fecht-Gramley ME. **Am J Nurs** 1995 May;95(5):54
The medicolegal implications of bilateral cranial fractures in infants. Hiss J, et al. **J Trauma** 1995 Jan;38(1):32–4

SKULL NEOPLASMS

Oncogenic osteomalacia: evidence for a humoral phosphaturic factor. Wilkins GE, et al. **J Clin Endocrinol Metab** 1995 May;80(5):1628–34

SLEEP

Correlates of prone infant sleeping position by period of birth. Ponsonby AL, et al. **Arch Dis Child** 1995 Mar;72(3):204–8
Sleep and sleep-disordered breathing in commercial long-haul truck drivers. Stoohs RA, et al. **Chest** 1995 May; 107(5):1275–82
Neurobiology of sleep and human colonic motor patterns [letter] Friedman EH. **Gastroenterology** 1995 May; 108(5):1609

SLEEP APNEA SYNDROMES

Snoring and sleep apnea. A population study in Australian men. Bearpark H, et al. **Am J Respir Crit Care Med** 1995 May;151(5):1459–65
Ramp abuse. A novel form of patient noncompliance to administration of nasal continuous positive airway pressure for treatment of obstructive sleep apnea. Pressman MR, et al. **Am J Respir Crit Care Med** 1995 May;151(5):1632–4
Adenotonsillectomy for treatment of obstructive sleep apnea in children. Suen JS, et al. **Arch Otolaryngol Head Neck Surg** 1995 May;121(5):525–30
Effects of captopril and oxygen on sleep apnoea in patients with mild to moderate congestive cardiac failure. Walsh JT, et al. **Br Heart J** 1995 Mar;73(3):237–41
Sleep and sleep-disordered breathing in commercial long-haul truck drivers. Stoohs RA, et al. **Chest** 1995 May; 107(5):1275–82
Can obstructive sleep apnoea be a complication of uvulopalatopharyngoplasty? Finkelstein Y, et al. **J Laryngol Otol** 1995 Mar;109(3):212–7

SLEEP DISORDERS

Crashes and violations among older drivers [letter] Wali SO, et al. **Ann Intern Med** 1995 Jun 1;122(11):885

SMOKE

Cigarette smoke inhibits lung fibroblast proliferation and chemotaxis. Nakamura Y, et al. **Am J Respir Crit Care Med** 1995 May;151(5):1497–503
Aggravation of gastric mucosal lesions in rat stomach by tobacco cigarette smoke. Iwata F, et al. **Dig Dis Sci** 1995 May;40(5):1118–24
Tobacco cigarette smoke attenuates duodenal ulcer margin hyperemia in the rat. Comparison of IAP clearance and hydrogen gas clearance techniques for measurements of gastrointestinal blood flow. Iwata F, et al. **Dig Dis Sci** 1995 May;40(5):1112–7
Tuberculosis following immunosuppressive treatment after exposure to toxic smoke [letter] Singh S, et al. **Lancet** 1995 May 27;345(8961):1379–80

SMOKE INHALATION INJURY

Tuberculosis following immunosuppressive treatment after exposure to toxic smoke [letter] Singh S, et al. **Lancet** 1995 May 27;345(8961):1379–80

SMOKING

Umbilical arteries of babies born to cigarette smokers generate less prostacyclin and contain less arginine and citrulline compared with those of babies born to control subjects. Ulm MR, et al. **Am J Obstet Gynecol** 1995 May; 172(5):1485–7
Chronic obstructive pulmonary disease in lifelong nonsmokers: results from NHANES. Whittemore AS, et al. **Am J Public Health** 1995 May;85(5):702–6
Effects of cigarette smoking on lung function in four population samples in the People's Republic of China. The PRC–US Cardiovascular and Cardiopulmonary Epidemiology Research Group. Buist AS, et al. **Am J Respir Crit Care Med** 1995 May;151(5):1393–400
Enhanced retention of asbestos fibers in the airways of human smokers. Churg A, et al. **Am J Respir Crit Care Med** 1995 May;151(5):1409–13
Cigarette smoking and ethane exhalation in humans. Habib MP, et al. **Am J Respir Crit Care Med** 1995 May; 151(5):1368–72
Subpopulations of alveolar macrophages in smokers and nonsmokers: relation to the expression of CD11/CD18 molecules and superoxide anion production. Schaberg T, et al. **Am J Respir Crit Care Med** 1995 May;151(5):1551–8
Fish consumption may limit the damage of smoking on the lung [letter] Shahar E, et al. **Am J Respir Crit Care Med** 1995 May;151(5):1688–9
France dilutes tobacco and alcohol advertising ban [news] Dorozynski A. **BMJ** 1995 Apr 15;310(6985):962
Cigarettes and addiction [editorial] Henningfield JE, et al. **BMJ** 1995 Apr 29;310(6987):1082–3
American cigarettes have become a status symbol in smoke-saturated China. Brooks J. **Can Med Assoc J** 1995 May 1;152(9):1512–3
Patterns of cigarette sales and lung cancer mortality in some central and eastern European countries, 1960–1989. Kubik AK, et al. **Cancer** 1995 May 15;75(10):2452–60
Influence of smoking on the development of lung metastases from breast cancer. Scanlon EF, et al. **Cancer** 1995 Jun 1;75(11):2693–9
Attitudes of southern adolescents toward smoking [letter] Berenson GS, et al. **South Med J** 1995 May;88(5):601–2

SMOKING CESSATION

Weight concerns and change in smoking behavior over two years in a working population. French SA, et al. **Am J Public Health** 1995 May;85(5):720–2
Airway sensory replacement combined with nicotine replacement for smoking cessation. A randomized, placebo-controlled trial using a citric acid inhaler. Westman EC, et al. **Chest** 1995 May;107(5):1358–64
Smoking cessation: getting to no. Brunton SA. **Hosp Pract (Off Ed)** 1995 May 15;30(5):24c, 24g contd

SMOOTH MUSCLE TUMOR

Insulin-like growth factor II in uterine smooth-muscle tumors: maintenance of genomic imprinting in leiomyomata and loss of imprinting in leiomyosarcomata. Vu TH, et al. **J Clin Endocrinol Metab** 1995 May;80(5):1670–6

SNAKE BITES

Snake bites in adults from the Asir region of southern Saudi Arabia. Malik GM. **Am J Trop Med Hyg** 1995 Apr; 52(4):314–7
Severe rattlesnake envenomation with anaphylaxis and rhabdomyolysis. Bush SP, et al. **Ann Emerg Med** 1995 Jun; 25(6):845–8

SNORING

Snoring and sleep apnea. A population study in Australian men. Bearpark H, et al. **Am J Respir Crit Care Med** 1995 May;151(5):1459–65
Treatment for snoring. Combined weight loss, sleeping on side, and nasal spray. Braver HM, et al. **Chest** 1995 May; 107(5):1283–8
Snoring, family history, and genetic markers in men. The Copenhagen Male Study. Jennum P, et al. **Chest** 1995 May; 107(5):1289–93

SOCIAL BEHAVIOR

Correlation of CSF 5-HIAA concentration with sociality and the timing of emigration in free-ranging primates. Mehlman PT, et al. **Am J Psychiatry** 1995 Jun; 152(6):907–13

SOCIAL CHANGE

State of the profession, Day of the Nurse 1995 [editorial] Joel LA. **Am J Nurs** 1995 May;95(5):7

SOCIAL CONTROL, FORMAL

Psychopathic patients pose dilemma for physicians and society. Davis-Barron S. **Can Med Assoc J** 1995 Apr 15; 152(8):1314–7

SOCIAL RESPONSIBILITY

Building bridges: responsibility in health reform. Strickland JW. **J Bone Joint Surg Am** 1995 May;77(5):655–60

SOCIAL VALUES

Health care reform or a return to social darwinism? [editorial; comment] Goldfrank LR. **Ann Emerg Med** 1995 May; 25(5):692–4. Comment on: Ann Emerg Med 1995 May;25(5):666–74.

SOCIETIES, HOSPITAL

Associations ... Pacific Health Association [news] **Hosp Health Netw** 1995 May 20;69(10):12, 14

SOCIETIES, MEDICAL

Discrepancies in SART (Society for Assisted Reproductive Technology) reporting [letter] Feinman MA. **Am J Obstet Gynecol** 1995 May;172(5):1637–8
Clinical competence in electrocardiography. A statement for physicians from the ACP/ACC/AHA Task Force on Clinical Privileges in Cardiology. Fisch C. **Circulation** 1995 May 15;91(10):2683–6
History of the American Society of Plastic and Reconstructive Surgeons [letter] Fredricks S. **Plast Reconstr Surg** 1995 May;95(6):1135

SOCIOECONOMIC FACTORS

Socioeconomic deprivation and notification rates for tuberculosis in London during 1982–91 [see comments] Mangtani P, et al. **BMJ** 1995 Apr 15;310(6985):963–6. Comment in: BMJ 1995 Apr 15;310(6985):954–5.

SOCIOLOGY, MEDICAL

The academic health care system. Preserving the missions as the paradigm shifts. Goldman L. **JAMA** 1995 May 17; 273(19):1549–52
The failure of organized health system reform—now what? Caveat aeger—let the patient beware [editorial] Lundberg GD. **JAMA** 1995 May 17;273(19):1539–41

SODIUM

Inhibition of sodium/calcium exchange and calcium channels of heart cells by volatile anesthetics. Haworth RA, et al. **Anesthesiology** 1995 May;82(5):1255–65
Transjugular intrahepatic portosystemic stent shunt: effects on hemodynamics and sodium homeostasis in cirrhosis and refractory ascites. Wong F, et al. **Ann Intern Med** 1995 Jun 1;122(11):816–22
Effect of olsalazine on sodium-dependent bile acid transport in rat ileum. Chawla A, et al. **Dig Dis Sci** 1995 May; 40(5):943–8

SODIUM CHANNELS

Masseter muscle rigidity associated with glycine1306-to-alanine mutation in the adult muscle sodium channel alpha-subunit gene. Vita GM, et al. **Anesthesiology** 1995 May;82(5):1097–103
The skeletal muscle sodium and chloride channel diseases. Hudson AJ, et al. **Brain** 1995 Apr;118 (Pt 2):547–63 (125 ref.)
Modulation of skeletal muscle sodium channels by human myotonin protein kinase. Mounsey JP, et al. **J Clin Invest** 1995 May;95(5):2379–84

SODIUM CHLORIDE, DIETARY

Sodium chloride treatment of amphotericin B nephrotoxicity. Standard of care? Anderson CM. **West J Med** 1995 Apr; 162(4):313–7 (22 ref.)

SODIUM FLUORIDE

Comparison of alendronate and sodium fluoride effects on cancellous and cortical bone in minipigs. A one-year study. Lafage MH, et al. **J Clin Invest** 1995 May;95(5):2127–33

SODIUM-HYDROGEN ANTIPORTER

Characterization of a protein cofactor that mediates protein kinase A regulation of the renal brush border membrane Na(+)-H+ exchanger. Weinman EJ, et al. **J Clin Invest** 1995 May;95(5):2143–9

SOFT TISSUE INFECTIONS

Treatment of skin and soft-tissue infections. File TM Jr, et al. **Am J Surg** 1995 May;169(5A Suppl):27S–33S (21 ref.)
Determinants of mortality for necrotizing soft-tissue infections. McHenry CR, et al. **Ann Surg** 1995 May; 221(5):558–63; discussion 563–5

SOFT TISSUE NEOPLASMS

Case report: paediatric intramuscular haemangiomata—don't overlook the phleboliths! Morris SJ, et al. **Br J Radiol** 1995 Feb;68(806):208–11
Re-excision of soft tissue sarcoma after inadequate initial operation. Zornig C, et al. **Br J Surg** 1995 Feb;82(2):278–9
En bloc aortic resection for bulky metastatic germ cell tumors. Kelly R, et al. **J Urol** 1995 Jun;153(6):1849–51

SOMATOFORM DISORDERS

Discriminant analysis of factors distinguishing patients with functional dyspepsia from patients with duodenal ulcer. Significance of somatization. Wilhelmsen I, et al. **Dig Dis Sci** 1995 May;40(5):1105–11

SOMATOMEDINS

Bone morphogenetic protein-2 inhibits the synthesis of insulin-like growth factor-binding protein-5 in bone cell cultures. Gabbitas B, et al. **Endocrinology** 1995 Jun; 136(6):2397–403
Modulation of insulin-like growth factor I (IGF-I) receptors and membrane-associated IGF-binding proteins in endometrial cancer cells by estradiol. Kleinman D, et al. **Endocrinology** 1995 Jun;136(6):2531–7
Cellular patterns of insulin-like growth factor system gene expression in murine chondrogenesis and osteogenesis.

Wang E, et al. **Endocrinology** 1995 Jun;136(6):2741–51
Insulin-like growth factors and their binding proteins in the term and preterm human fetus and neonate with normal and extremes of intrauterine growth. Giudice LC, et al. **J Clin Endocrinol Metab** 1995 May;80(5):1548–55
Thyroid growth factors, signal transduction pathways, and oncogenes. Duh QY, et al. **Surg Clin North Am** 1995 Jun; 75(3):421–37 (87 ref.)

SOMATOSTATIN

Glucocorticoids inhibit somatostatin gene expression through accelerated degradation of somatostatin messenger ribonucleic acid in human thyroid medullary carcinoma (TT) cells. Liu JL, et al. **Endocrinology** 1995 Jun; 136(6):2389–96
Growth hormone (GH)-releasing hormone tonically inhibits in vitro endogenous somatostatin in human GH-secreting tumors. Mouhieddine OE, et al. **J Clin Endocrinol Metab** 1995 May;80(5):1691–5

SOMATOTROPIN

Cardiopulmonary performance during exercise in acromegaly, and the effects of acute suppression of growth hormone hypersecretion with octreotide. Giustina A, et al. **Am J Cardiol** 1995 May 15;75(15):1042–7
Increased plasma bicarbonate and growth hormone after an oral glutamine load. Welbourne TC. **Am J Clin Nutr** 1995 May;61(5):1058–61
Changes in the growth hormone axis due to exercise training in male and female rats: secretory and molecular responses. Butkus JA, et al. **Endocrinology** 1995 Jun;136(6):2664–70
Relative sparing of anterior pituitary function in patients with growth hormone-secreting macroadenomas: comparison with nonfunctioning macroadenomas. Greenman Y, et al. **J Clin Endocrinol Metab** 1995 May;80(5):1577–83
The effects of estrogen priming and puberty on the growth hormone response to standardized treadmill exercise [letter] Lanes R. **J Clin Endocrinol Metab** 1995 May;80(5):1753–4
Prismatic cases: Laron syndrome (primary growth hormone resistance) from patient to laboratory to patient. Laron Z. **J Clin Endocrinol Metab** 1995 May;80(5):1526–31 (63 ref.)
Growth hormone (GH) responses to GH-releasing peptide and to GH-releasing hormone in GH-deficient children. Mericq V, et al. **J Clin Endocrinol Metab** 1995 May; 80(5):1681–4
Growth hormone (GH)-releasing hormone tonically inhibits in vitro endogenous somatostatin in human GH-secreting tumors. Mouhieddine OE, et al. **J Clin Endocrinol Metab** 1995 May;80(5):1691–5
Glucose inhibits human placental GH secretion, in vitro. Patel N, et al. **J Clin Endocrinol Metab** 1995 May; 80(5):1743–6
Diagnostic controversy: the diagnosis of childhood growth hormone deficiency revisited. Rosenfeld RG, et al. **J Clin Endocrinol Metab** 1995 May;80(5):1532–40 (123 ref.)
Growth hormone mRNA in mammary gland tumors of dogs and cats. Mol JA, et al. **J Clin Invest** 1995 May; 95(5):2028–34
Adaptation of the growth hormone and insulin-like growth factor-I axis to chronic and severe calorie or protein malnutrition. Oster MH, et al. **J Clin Invest** 1995 May; 95(5):2258–65
Relationship of growth hormone deficiency and leukemia. Rapaport R, et al. **J Pediatr** 1995 May;126(5 Pt 1):759–61
Resistance of nitrogen metabolism to growth hormone treatment in the early phase after injury of patients with multiple injuries. Roth E, et al. **J Trauma** 1995 Jan; 38(1):136–41

SOMATOTROPIN-RELEASING HORMONE

Growth hormone (GH) responses to GH-releasing peptide and to GH-releasing hormone in GH-deficient children. Mericq V, et al. **J Clin Endocrinol Metab** 1995 May; 80(5):1681–4

SOTALOL

Effects of sotalol on the function of implanted pacemakers. Pool PE, et al. **Am Heart J** 1995 May;129(5):1045–6
Survival with oral d-sotalol in patients with left ventricular dysfunction after myocardial infarction: rationale, design, and methods (the SWORD trial). Waldo AL, et al. **Am J Cardiol** 1995 May 15;75(15):1023–7

SOYBEANS

Dietary intervention study to assess estrogenicity of dietary soy among postmenopausal women. Baird DD, et al. **J Clin Endocrinol Metab** 1995 May;80(5):1685–90

SPACE PERCEPTION

Maintenance of balance, gait patterns, and obstacle clearance in Alzheimer's disease. Alexander NB, et al. **Neurology** 1995 May;45(5):908–14

SPATIAL BEHAVIOR

Cross-over, completion and confabulation in unilateral spatial neglect. Chatterjee A. **Brain** 1995 Apr;118 (Pt 2):455–65
Spatial hemineglect in back space. Vallar G, et al. **Brain** 1995 Apr;118 (Pt 2):467–72

SPECIALTIES, MEDICAL

Influence of medical school curriculum on primary care specialty choice: analysis and synthesis of the literature. Meurer LN. **Acad Med** 1995 May;70(5):388–97
A national study of the factors influencing men and women physicians' choices of primary care specialties. Xu G, et al. **Acad Med** 1995 May;70(5):398–404
The generalist physician: a partner in a new specialty [editorial] Mirvis DM. **Am Heart J** 1995 Jun;129(6):1233–6
Unified training grade [editorial] Bayley TJ. **BMJ** 1995 Apr 22;310(6986):1020–1
US specialists face unemployment [news] Charatan FB. **BMJ** 1995 Apr 29;310(6987):1088
Colomastology as a subspecialty of surgical oncology [letter] Spigelman AD. **Br J Surg** 1995 Feb;82(2):280
Generalists vs. specialists: what do the data tell us? [editorial] Anderson RJ, et al. **Hosp Pract (Off Ed)** 1995 May 15; 30(5):9–10
Addiction medicine. Franklin JE. **JAMA** 1995 Jun 7; 273(21):1656–7
Specialisation, centralised treatment, and patient care [editorial; comment] **Lancet** 1995 May 20;345(8960):1251–2 . Comment on: Lancet 1995 May 20;345(8960):1265–70.

SPERM COUNT

Cryopreservation and semen quality in patients with Hodgkin's disease. Shekarriz M, et al. **Cancer** 1995 Jun 1; 75(11):2732–6

SPERM MATURATION

Sperm nuclear maturity in spinal cord-injured men: evaluation by acidic aniline blue stain. Hou JW, et al. **Arch Phys Med Rehabil** 1995 May;76(5):444–5

SPERM MOTILITY

Cryopreservation and semen quality in patients with Hodgkin's disease. Shekarriz M, et al. **Cancer** 1995 Jun 1; 75(11):2732–6

SPERMATIC CORD TORSION

Prenatal diagnosis of bilateral neonatal torsion: a case report. Tripp BM, et al. **J Urol** 1995 Jun;153(6):1990–1 (15 ref.)

SPERMATOZOA

Semen extenders to salvage ejaculate in a retrograde ejaculate environment: a potential use in spinal cord-injured men. Chen D, et al. **Arch Phys Med Rehabil** 1995 May; 76(5):446–9
Sperm nuclear maturity in spinal cord-injured men: evaluation by acidic aniline blue stain. Hou JW, et al. **Arch Phys Med Rehabil** 1995 May;76(5):444–5
Involvement of apoptosis in the induction of germ cell degeneration in adult rats after gonadotropin-releasing hormone antagonist treatment. Hikim AP, et al. **Endocrinology** 1995 Jun;136(6):2770–5
Bilateral varicocele: impact of right spermatic vein ligation on fertility. Grasso M, et al. **J Urol** 1995 Jun;153(6):1847–8

SPHINCTEROTOMY, ENDOSCOPIC

Management and long-term follow-up of patients with positive cholangiograms during laparoscopic cholecystectomy. Roush TS, et al. **Am J Surg** 1995 May; 169(5):484–7
Peroperative endoscopic sphincterotomy during laparoscopic cholecystectomy for choledocholithiasis. Cox MR, et al. **Br J Surg** 1995 Feb;82(2):257–9

SPHINGOLIPIDS

The aged epidermal permeability barrier. Structural, functional, and lipid biochemical abnormalities in humans and a senescent murine model. Ghadially R, et al. **J Clin Invest** 1995 May;95(5):2281–90

SPINAL CORD

Anterior spinal artery syndrome. Paraplegia following segmental ischaemic injury to the spinal cord after oesophagectomy. Djurberg H, et al. **Anaesthesia** 1995 Apr; 50(4):345–8
Preliminary results of deferoxamine and L1 treatment of spinal cord ischemia. Reuter DG, et al. **J Thorac Cardiovasc Surg** 1995 May;109(5):1017–9
Chiari I malformation: association with hypophosphatemic rickets and MR imaging appearance [see comments] Caldemeyer KS, et al. **Radiology** 1995 Jun;195(3):733–8. Comment in: Radiology 1995 Jun;195(3):602–4.
Multiple sclerosis in the spinal cord: MR appearance and correlation with clinical parameters. Tartaglino LM, et al. **Radiology** 1995 Jun;195(3):725–32

SPINAL CORD COMPRESSION

Cardiac arrest and resuscitation of a 6-month old achondroplastic baby undergoing neurosurgery in the prone position. Kelleher A, et al. **Anaesthesia** 1995 Apr; 50(4):348–50
Case of the month: inside a thin man—an engrossing problem. Hughes JP, et al. **Br J Radiol** 1995 Feb;68(806):213–4
Cost effectiveness and outcome assessment of magnetic resonance imaging in diagnosing cord compression. Jordan JE, et al. **Cancer** 1995 May 15;75(10):2579–86 (42 ref.)

SPINAL CORD INJURIES

Wheelchair-accessible housing: its role in cost containment in spinal cord injury. Forrest G, et al. **Arch Phys Med Rehabil** 1995 May;76(5):450–2
Sperm nuclear maturity in spinal cord-injured men: evaluation by acidic aniline blue stain. Hou JW, et al. **Arch Phys Med Rehabil** 1995 May;76(5):444–5
Elbow extension using anterior deltoids and upper pectorals in spinal cord-injured subjects. Marciello MA, et al. **Arch Phys Med Rehabil** 1995 May;76(5):426–32
Injury pattern effect on motor recovery after traumatic spinal cord injury. Waters RL, et al. **Arch Phys Med Rehabil** 1995 May;76(5):440–3
Spinal cord injury in youth. Apple DF Jr, et al. **Clin Pediatr (Phila)** 1995 Feb;34(2):90–5
Comparison between acute and delayed onset major depression after spinal cord injury. Kishi Y, et al. **J Nerv Ment Dis** 1995 May;183(5):286–92

SPINAL DYSRAPHISM

Comparison of latex hypersensitivity among patients with neurologic defects. Konz KR, et al. **J Allergy Clin Immunol** 1995 May;95(5 Pt 1):950–4

SPINAL FRACTURES

Risk of vertebral fractures in men: relationship to mineral density of the vertebral body. Resch A, et al. **AJR Am J Roentgenol** 1995 Jun;164(6):1447–50
Injury pattern effect on motor recovery after traumatic spinal cord injury. Waters RL, et al. **Arch Phys Med Rehabil** 1995 May;76(5):440–3
Vertebral size in elderly women with osteoporosis. Mechanical implications and relationship to fractures. Gilsanz V, et al. **J Clin Invest** 1995 May;95(5):2332–7

SPINAL NERVE ROOTS

Selective posterior rhizotomy and soft-tissue procedures for the treatment of cerebral diplegia. Marty GR, et al. **J Bone Joint Surg Am** 1995 May;77(5):713–8
MRI in Guillain-Barré syndrome [letter] Perry JR. **Neurology** 1995 May;45(5):1024–5

SPINAL STENOSIS

Rehabilitation in joint and connective tissue diseases. 2. Inflammatory and degenerative spine diseases. Oh TH, et al. **Arch Phys Med Rehabil** 1995 May;76(5 Spec No):S41–6 (28 ref.)
Gout of the spine. Two case reports and a review of the literature. Fenton P, et al. **J Bone Joint Surg Am** 1995 May; 77(5):767–71 (24 ref.)

SPINE

A double-blind, placebo-controlled, dose-finding trial of intermittent nasal salmon calcitonin for prevention of postmenopausal lumbar spine bone loss. Reginster JY, et al. **Am J Med** 1995 May;98(5):452–8
Vertebral size in elderly women with osteoporosis. Mechanical implications and relationship to fractures. Gilsanz V, et al. **J Clin Invest** 1995 May;95(5):2332–7

SPINOCEREBELLAR DEGENERATION

Treatment of hereditary ataxia with the levorotatory form of hydroxytryptophan [letter] Currier RD, et al. **Arch Neurol** 1995 May;52(5):440–1

SPIROMETRY

Adherence to established guidelines for preoperative pulmonary function testing. Hnatiuk OW, et al. **Chest** 1995 May;107(5):1294–7

SPIRONOLACTONE

Spironolactone therapy during human pregnancy [letter] Groves TD, et al. **Am J Obstet Gynecol** 1995 May; 172(5):1655–6

SPLANCHNIC CIRCULATION

A noninvasive method to measure splanchnic glucose uptake after oral glucose administration. Ludvik B, et al. **J Clin Invest** 1995 May;95(5):2232–8

SPLEEN

Development expression of Hox11 and specification of splenic cell fate. Roberts CW, et al. **Am J Pathol** 1995 May;146(5):1089–101

Marrow- and spleen-seeding efficiencies of all murine hematopoietic stem cell subsets are decreased by preincubation with hematopoietic growth factors. van der Loo JC, et al. **Blood** 1995 May 1;85(9):2598–606

Functional hyposplenism following allogeneic bone marrow transplantation. Cuthbert RJ, et al. **J Clin Pathol** 1995 Mar; 48(3):257–9

Splenic injury from blunt abdominal trauma in children: follow-up evaluation with CT [see comments] Benya EC, et al. **Radiology** 1995 Jun;195(3):685–8. Comment in: Radiology 1995 Jun;195(3):600–1.

Imaging of pediatric blunt abdominal trauma: what have we learned in the past decade? [editorial; comment] Taylor GA. **Radiology** 1995 Jun;195(3):600–1. Comment on: Radiology 1995 Jun;195(3):685–8.

SPLENIC DISEASES

Functional hyposplenism following allogeneic bone marrow transplantation. Cuthbert RJ, et al. **J Clin Pathol** 1995 Mar; 48(3):257–9

Nodular sarcoidosis of the liver and spleen: analysis of 32 cases. Warshauer DM, et al. **Radiology** 1995 Jun; 195(3):757–62

SPLENIC NEOPLASMS

Generalized pruritus in the rheumatoid patient—consider all possible causes [letter] Dunne CA, et al. **Br J Rheumatol** 1995 Mar;34(3):295–6

Lymph node (but not spleen) invasion by murine lymphoma is both CD44- and hyaluronate-dependent. Zahalka MA, et al. **J Immunol** 1995 May 15;154(10):5345–55

SPLENOMEGALY

Interleukin-2-induced splenic enlargement. Pozniak MA, et al. **Cancer** 1995 Jun 1;75(11):2737–41

SPONDYLITIS, ANKYLOSING

Rehabilitation in joint and connective tissue diseases. 2. Inflammatory and degenerative spine diseases. Oh TH, et al. **Arch Phys Med Rehabil** 1995 May;76(5 Spec No):S41–6 (28 ref.)

Sulfasalazine in the treatment of spondylarthropathy. A randomized, multicenter, double-blind, placebo-controlled study. Dougados M, et al. **Arthritis Rheum** 1995 May; 38(5):618–27

SPORES, FUNGAL

Effect of environmental molds on risk of death from asthma during the pollen season. Targonski PV, et al. **J Allergy Clin Immunol** 1995 May;95(5 Pt 1):955–61

SPORTS

Clinical presentation and long-term follow-up of athletes with exercise-induced vasodepressor syncope. Calkins H, et al. **Am Heart J** 1995 Jun;129(6):1159–64

Role of the cardiologist in the 1996 Olympic Games [letter] Cantwell JD. **Am J Cardiol** 1995 May 15;75(15):1081–2

SPOUSE ABUSE

Failure to pursue indications of spousal abuse could lead to tragedy, physicians warned. Williams LS. **Can Med Assoc J** 1995 May 1;152(9):1488–91

STAINLESS STEEL

Comparison of the thrombogenicity of stainless steel and tantalum coronary stents. Scott NA, et al. **Am Heart J** 1995 May;129(5):866–72

STAPEDIUS

Congenital ossification of the stapedius tendon: diagnosis with CT. Kurosaki Y, et al. **Radiology** 1995 Jun; 195(3):711–4

STAPES SURGERY

The future of stapedectomy—the Singapore problem. Leong HK. **J Laryngol Otol** 1995 Mar;109(3):225–9

STAPHYLOCOCCAL INFECTIONS

Development and characterization of a new model of hematogenous osteomyelitis in the rat. Hienz SA, et al. **J Infect Dis** 1995 May;171(5):1230–6

Early-onset coagulase-negative staphylococcal sepsis in preterm neonate. National Institute of Child Health and Human Development (NICHD) Neonatal Research Network [letter] Stoll BJ, et al. **Lancet** 1995 May 13; 345(8959):1236–7

STAPHYLOCOCCAL SCALDED SKIN SYNDROME

Outbreak of staphylococcal scalded skin syndrome evaluated by DNA fingerprinting [letter] Furue M, et al. **Lancet** 1995 May 20;345(8960):1308

STAPHYLOCOCCUS

Early-onset coagulase-negative staphylococcal sepsis in preterm neonate. National Institute of Child Health and Human Development (NICHD) Neonatal Research Network [letter] Stoll BJ, et al. **Lancet** 1995 May 13; 345(8959):1236–7

STAPHYLOCOCCUS AUREUS

Development and characterization of a new model of hematogenous osteomyelitis in the rat. Hienz SA, et al. **J Infect Dis** 1995 May;171(5):1230–6

Outbreak of staphylococcal scalded skin syndrome evaluated by DNA fingerprinting [letter] Furue M, et al. **Lancet** 1995 May 20;345(8960):1308

STARCH

The effect of raw potato starch on energy expenditure and substrate oxidation. Tagliabue A, et al. **Am J Clin Nutr** 1995 May;61(5):1070–5

STATE HEALTH PLANS

Medicaid. Will the public program neglect the poor to pay for the elderly? Hudson T. **Hosp Health Netw** 1995 May 20;69(10):28–30, 32, 34

STATE MEDICINE

NHS "indicators of success": what do they tell us? Radical Statistics Health Group. **BMJ** 1995 Apr 22; 310(6986):1045–50

Handling the conflicting cultures in the NHS. Drife J, et al. **BMJ** 1995 Apr 22;310(6986):1054–6

The wizard and the gatekeeper: of castles and contracts. Herd B, et al. **BMJ** 1995 Apr 22;310(6986):1042–4

Still a national stealth service [news] Dean M. **Lancet** 1995 May 27;345(8961):1357

STATISTICS

Multiple significance tests [letter] Voss S, et al. **BMJ** 1995 Apr 22;310(6986):1073

Digitoma. Morowitz HJ. **Hosp Pract (Off Ed)** 1995 May 15; 30(5):15–6

STATUS ASTHMATICUS

The assessment and management of adults with status asthmaticus. Corbridge TC, et al. **Am J Respir Crit Care Med** 1995 May;151(5):1296–316 (217 ref.)

Acute, reversible left ventricular dysfunction in status asthmaticus. Levine GN, et al. **Chest** 1995 May; 107(5):1469–73

Epinephrine-induced lactic acidosis in the setting of status asthmaticus. Murphy FT, et al. **South Med J** 1995 May; 88(5):577–9

STATUS EPILEPTICUS

Status epilepticus induced by Felbatol withdrawal. DeGiorgio CM, et al. **Neurology** 1995 May;45(5):1021–2

STEARIC ACIDS

Effects of diets containing high or low amounts of stearic acid on plasma lipoprotein fractions and fecal fatty acid excretion of men. Dougherty RM, et al. **Am J Clin Nutr** 1995 May;61(5):1120–8

Plasma cholesterol-predictive equations demonstrate that stearic acid is neutral and monounsaturated fatty acids are hypocholesterolemic. Yu S, et al. **Am J Clin Nutr** 1995 May;61(5):1129–39

STEM CELLS

The "common stem cell" hypothesis reevaluated: human fetal bone marrow contains separate populations of hematopoietic and stromal progenitors. Waller EK, et al. **Blood** 1995 May 1;85(9):2422–35

High dose radiochemotherapy followed by autologous stem cell transplantation in four patients with multiple lymphomatous polyposis. Mahé B, et al. **Cancer** 1995 Jun 1;75(11):2742–6

STENTS

Primary retrograde placement of ureteral stents by radiologists [letter] Babel SG, et al. **AJR Am J Roentgenol** 1995 Jun;164(6):1555

Stent implantation for aortic recoarctation. Rosenthal E, et al. **Am Heart J** 1995 Jun;129(6):1220–1

Comparison of the thrombogenicity of stainless steel and tantalum coronary stents. Scott NA, et al. **Am Heart J** 1995 May;129(5):866–72

Seeding of intracoronary stents with immortalized human microvascular endothelial cells. Scott NA, et al. **Am Heart J** 1995 May;129(5):860–6

Balloon-expandable stent repair of severe coarctation of aorta. Suárez de Lezo J, et al. **Am Heart J** 1995 May; 129(5):1002–8

Bailout coronary stenting with 6F guiding catheters for failed balloon angioplasty. Urban P, et al. **Am Heart J** 1995 Jun; 129(6):1078–83

Follow-up of primary Palmaz-Schatz stent placement for atherosclerotic renal artery stenosis. Dorros G, et al. **Am J Cardiol** 1995 May 15;75(15):1051–5

Stenting the arterial duct. Gibbs JL. **Arch Dis Child** 1995 Mar;72(3):196–7

Transfemoral, endovascular stented graft repair of an abdominal aortic aneurysm. Parodi JC, et al. **Arch Surg** 1995 May;130(5):549–52

Images in cardiovascular medicine. Transesophageal ultrasound imaging during stent implantation to relieve superior vena cava-to-intra-atrial baffle obstruction after mustard repair of transposition of the great arteries. Ge S, et al. **Circulation** 1995 May 15;91(10):2679–80

Role of biliary stenting in the management of bile duct stones in the elderly. Dalton HR, et al. **Gut** 1995 Apr;36(4):485–7

A three year follow up of self expanding metal stents in the endoscopic palliation of longterm survivors with malignant biliary obstruction. O'Brien S, et al. **Gut** 1995 Apr; 36(4):618–21

The forgotten indwelling ureteral stent: a urological dilemma. Monga M, et al. **J Urol** 1995 Jun;153(6):1817–9

Self-expandable metallic stents in high-risk patients with benign prostatic hyperplasia: long-term follow-up. Song HY, et al. **Radiology** 1995 Jun;195(3):655–60

Esophageal carcinoma: initial results of palliative treatment with covered self-expanding endoprostheses. Watkinson AF, et al. **Radiology** 1995 Jun;195(3):821–7

STEREOTAXIC TECHNIQUES

Cause of low-density area seen on radiographs made during stereotactic breast biopsy [letter] Jacques J. **AJR Am J Roentgenol** 1995 Jun;164(6):1553–4

Another use for the laryngeal mask airway [letter] Graham D. **Anaesthesia** 1995 Apr;50(4):368–9

Impact of stereotaxic core breast biopsy on cost of diagnosis. Liberman L, et al. **Radiology** 1995 Jun;195(3):633–7

STERILIZATION

Virus infection and clotting factor concentrates [letter] Rubinstein DB. **Lancet** 1995 May 13;345(8959):1248

STEROID 11-HYDROXYLASE

An alternate pathway to androstenedione synthesis by human adrenals: evidence of a balance in 11 beta-hydroxylase and 17,20-lyase activities leading to androstenedione. Auzéby A, et al. **J Clin Endocrinol Metab** 1995 May;80(5):1706–11

STEROID 21-HYDROXYLASE

Rapid deoxyribonucleic acid analysis by allele-specific polymerase chain reaction for detection of mutations in the steroid 21-hydroxylase gene. Wilson RC, et al. **J Clin Endocrinol Metab** 1995 May;80(5):1635–40 (26 ref.)

STEROID HYDROXYLASES

The rabbit pulmonary cytochrome P450 arachidonic acid metabolic pathway: characterization and significance. Zeldin DC, et al. **J Clin Invest** 1995 May;95(5):2150–60

STEROIDS

Pain in the neck, shoulder, and arm. Long acting steroid injections are safe and effective if given correctly [letter] DeSilva M. **BMJ** 1995 Apr 29;310(6987):1139

Multisteroid analysis in children with terminal aldosterone biosynthesis defects. Peter M, et al. **J Clin Endocrinol Metab** 1995 May;80(5):1622–7

STEVENS-JOHNSON SYNDROME

Erythema multiforme with mucous membrane involvement and Stevens-Johnson syndrome are clinically different disorders with distinct causes. Assier H, et al. **Arch Dermatol** 1995 May;131(5):539–43

Lamotrigine versus carbamazepine in epilepsy [letter] Duval X, et al. **Lancet** 1995 May 20;345(8960):1301–2

STOMACH

Anomalous origin of the right gastroepiploic artery mistaken for graft occlusion [letter] Hake U, et al. **Ann Thorac Surg** 1995 May;59(5):1278

The importance of local acid production in the distribution of Helicobacter felis in the mouse stomach. Danon SJ, et al. **Gastroenterology** 1995 May;108(5):1386–95

Circulating pancreastatin is a marker for the enterochromaffin-like cells of the rat stomach. Håkanson R, et al. **Gastroenterology** 1995 May;108(5):1445–52

Elongated stomach roll with vascular microanastomosis for reconstruction of the esophagus after pharyngolaryngoesophagectomy. Matsubara T, et al. **J Am Coll Surg** 1995 May;180(5):613–5
Heterotopic ossification induced by hypoxia in a retrosternal gastric tube following transhiatal oesophagectomy. Buscher HC, et al. **J Clin Pathol** 1995 Feb;48(2):177–8
Dieulafoy's disease associated with early gastric cancer. Leone O, et al. **J Clin Pathol** 1995 Mar;48(3):267–70
The physiology of gastrocystoplasty: once a stomach, always a stomach. Bogaert GA, et al. **J Urol** 1995 Jun; 153(6):1977–80
Uric acid stone and gastric bladder augmentation. Garzotto MG, et al. **J Urol** 1995 Jun;153(6):1976

STOMACH DISEASES

The Helicobacter pylori revolution: radiologic perspective. Levine MS, et al. **Radiology** 1995 Jun;195(3):593–6 (36 ref.)

STOMACH NEOPLASMS

Gastrointestinal function following esophagectomy for malignancy. Finley FJ, et al. **Am J Surg** 1995 May; 169(5):471–5
Adenocarcinoma arising from gastric immature teratoma. Report of a case in an adult and a review of the literature. Matsukuma S, et al. **Cancer** 1995 Jun 1;75(11):2663–8 (20 ref.)
"Helicobacter heilmannii" infection in a patient with gastric cancer [letter] Yang H, et al. **Dig Dis Sci** 1995 May; 40(5):1013–4
Cytophotometric and flow cytometric DNA content of isolated glands in gastric neoplasia. Kitayama Y, et al. **Gut** 1995 Apr;36(4):516–21
Clinicopathologic characteristics and outcome of adenocarcinoma of the human gastric cardia in comparison with carcinoma of other regions of the stomach. Ohno S, et al. **J Am Coll Surg** 1995 May;180(5):577–82
Dieulafoy's disease associated with early gastric cancer. Leone O, et al. **J Clin Pathol** 1995 Mar;48(3):267–70
Neural invasion in gastric carcinoma. Mori M, et al. **J Clin Pathol** 1995 Feb;48(2):137–42

STOMACH ULCER

Perforated pyloroduodenal ulcers. Long-term results with omental patch closure and parietal cell vagotomy. Jordan PH Jr, et al. **Ann Surg** 1995 May;221(5):479–86; discussion 486–8
Combination therapy using adrenaline and heater probe to reduce rebleeding in patients with peptic ulcer haemorrhage: a prospective randomized trial. Tekant Y, et al. **Br J Surg** 1995 Feb;82(2):223–6
Topical nicotine protects rat gastric mucosa against ASA-induced damage. A role for mucosal fluid secretion in cytoprotection. Fallone CA, et al. **Dig Dis Sci** 1995 May; 40(5):936–42
Ketotifen and nitroxides decrease capsaicin-augmented ethanol-induced gastric damage in rats. Karmeli F, et al. **Dig Dis Sci** 1995 May;40(5):1140–6
An endoscopic study on relationship between Helicobacter pylori infection and endoscopic gastric ulcer scars. Sakaki N, et al. **Dig Dis Sci** 1995 May;40(5):1087–92
Serosal reaction in chronic gastric ulcers: an immunohistochemical and ultrastructural study. Pitt MA, et al. **J Clin Pathol** 1995 Mar;48(3):226–8

STOMATITIS

Development of mucosal ulcerations with lithium carbonate therapy [letter] Nathan KI. **Am J Psychiatry** 1995 Jun; 152(6):956–7

STREPTOCOCCAL INFECTIONS

Outcome of the Vaginal Infections and Prematurity Study: results of a clinical trial of erythromycin among pregnant women colonized with group B streptococci. Klebanoff MA, et al. **Am J Obstet Gynecol** 1995 May;172(5):1540–5

STREPTOCOCCUS

Immunocytochemical evidence of Listeria, Escherichia coli, and Streptococcus antigens in Crohn's disease [see comments] Liu Y, et al. **Gastroenterology** 1995 May; 108(5):1396–404. Comment in: Gastroenterology 1995 May;108(5):1589–90.

STREPTOCOCCUS AGALACTIAE

Outcome of the Vaginal Infections and Prematurity Study: results of a clinical trial of erythromycin among pregnant women colonized with group B streptococci. Klebanoff MA, et al. **Am J Obstet Gynecol** 1995 May;172(5):1540–5

STREPTOCOCCUS PNEUMONIAE

Should patients positive for HIV infection receive pneumococcal vaccine? Jain A, et al. **BMJ** 1995 Apr 22; 310(6986):1060–2 (34 ref.)
Toxicity of Streptococcus pneumoniae in neurons, astrocytes, and microglia in vitro. Kim YS, et al. **J Infect Dis** 1995 May;171(5):1363–8
Response of recent human immunodeficiency virus seroconverters to the pneumococcal polysaccharide vaccine and Haemophilus influenzae type b conjugate vaccine. Weiss PJ, et al. **J Infect Dis** 1995 May; 171(5):1217–22
Molecular analysis of bacterial pathogens in otitis media with effusion. Post JC, et al. **JAMA** 1995 May 24–31; 273(20):1598–604
The growing threat of antibiotic-resistant Streptococcus pneumoniae. Lonks JR, et al. **Med Clin North Am** 1995 May;79(3):523–35 (81 ref.)

STREPTOKINASE

Transient release of lipid peroxidation products as a non-invasive marker of successful reperfusion after thrombolysis for myocardial infarction. Ohlin H, et al. **Br Heart J** 1995 Mar;73(3):223–6
Variations in patient management and outcomes for acute myocardial infarction in the United States and other countries. Results from the GUSTO trial. Global Utilization of Streptokinase and Tissue Plasminogen Activator for Occluded Coronary Arteries. Van de Werf F, et al. **JAMA** 1995 May 24–31;273(20):1586–91

STRESS

An enkephalinase inhibitor, SCH 32615, augments analgesia induced by surgery in mice. Jayaram A, et al. **Anesthesiology** 1995 May;82(5):1283–7
Stress steroids are not required for patients receiving a renal allograft and undergoing operation. Bromberg JS, et al. **J Am Coll Surg** 1995 May;180(5):532–6
Effects of stress on immune cell distribution. Dynamics and hormonal mechanisms. Dhabhar FS, et al. **J Immunol** 1995 May 15;154(10):5511–27

STRESS DISORDERS, POST-TRAUMATIC

Symptoms of PTSD following recovery of war dead: 13–15-month follow-up. McCarroll JE, et al. **Am J Psychiatry** 1995 Jun;152(6):939–41
Association of intelligence with severity of posttraumatic stress disorder symptoms in Vietnam Combat veterans. McNally RJ, et al. **Am J Psychiatry** 1995 Jun;152(6):936–8
Exposure therapy and antidepressant medication for treatment of chronic PTSD [letter] Mirabella RF, et al. **Am J Psychiatry** 1995 Jun;152(6):955–6
Effects of a Vietnam War Memorial pilgrimage on veterans with posttraumatic stress disorder. Watson CG, et al. **J Nerv Ment Dis** 1995 May;183(5):315–9

STRESS, PSYCHOLOGICAL

Recurrent reversible cardiogenic shock triggered by emotional distress with no obstructive coronary disease. Hachamovitch R, et al. **Am Heart J** 1995 May; 129(5):1026–8 (16 ref.)
Usefulness of ischemic response to mental stress in predicting silent myocardial ischemia during ambulatory monitoring. Legault SE, et al. **Am J Cardiol** 1995 May 15; 75(15):1007–11
Respite for the caregiver. Joseph IV, et al. **Am J Nurs** 1995 May;95(5):55
How to unmask the angry patient. Simms C. **Am J Nurs** 1995 Apr;95(4):36–40
Pathophysiology and time course of silent myocardial ischaemia during mental stress: clinical, anatomical, and physiological correlates. Legault SE, et al. **Br Heart J** 1995 Mar;73(3):242–9

STUDENT HEALTH SERVICES

Health care for adolescents [letter] Dann TC. **Lancet** 1995 May 27;345(8961):1371

STUDENTS, MEDICAL

The disabled in the community. Galil A, et al. **Acad Med** 1995 May;70(5):437–8
A workshop for raising awareness about academic honesty. Hansen PA, et al. **Acad Med** 1995 May;70(5):434
A sexual harassment workshop for medical students. Jacobs C, et al. **Acad Med** 1995 May;70(5):434–5
Using a student advisory group for curriculum assessment. Kvasnicka JH, et al. **Acad Med** 1995 May;70(5):430–1
Emotional reactions during medical education [letter] Lee-Tsang-Tan G, et al. **Acad Med** 1995 May;70(5):343–4
Student focus groups: feedback on basic science courses. Perez JE, et al. **Acad Med** 1995 May;70(5):430
Personalities of psychiatric versus other medical trainees. Christodoulou GN, et al. **J Nerv Ment Dis** 1995 May; 183(5):339–40

STURGE-WEBER SYNDROME

Upper airway obstruction in Sturge-Weber and Klippel-Trenaunay-Weber syndromes. Reich DS, et al. **Ann Otol Rhinol Laryngol** 1995 May;104(5):364–8

SUBARACHNOID HEMORRHAGE

Recurrent subarachnoid hemorrhage due to endometriosis. Duke R, et al. **Neurology** 1995 May;45(5):1000–2
Sudden death from aneurysmal subarachnoid hemorrhage. Schievink WI, et al. **Neurology** 1995 May;45(5):871–4
Cognitive outcome after aneurysm rupture: relationship to aneurysm site and perioperative complications. Tidswell P, et al. **Neurology** 1995 May;45(5):875–82

SUBCLAVIAN ARTERY

Subclavian artery branch ligation reduces hemorrhage during resection of pulmonary aspergilloma. Niwa H, et al. **Ann Thorac Surg** 1995 May;59(5):1234–5

SUBCLAVIAN VEIN

Complications and failures of subclavian-vein catheterization [letter] Eynon CA. **N Engl J Med** 1995 Jun 8;332(23):1580; discussion 1581
Complications and failures of subclavian-vein catheterization [letter] Jobes DR, et al. **N Engl J Med** 1995 Jun 8; 332(23):1579–80; discussion 1581
Complications and failures of subclavian-vein catheterization [letter] Johnson JR. **N Engl J Med** 1995 Jun 8; 332(23):1580–1
Complications and failures of subclavian-vein catheterization [letter] Kaufman JL. **N Engl J Med** 1995 Jun 8; 332(23):1580; discussion 1581
Complications and failures of subclavian-vein catheterization [letter] Oates A, et al. **N Engl J Med** 1995 Jun 8; 332(23):1580; discussion 1581
Complications and failures of subclavian-vein catheterization [letter] Weber M, et al. **N Engl J Med** 1995 Jun 8; 332(23):1580; discussion 1581

SUBMANDIBULAR GLAND

Plunging ranulas in children. Tavill MA, et al. **Ann Otol Rhinol Laryngol** 1995 May;104(5):405–8

SUBSTANCE ABUSE

Reduction of comorbid substance abuse with clozapine [letter] Marcus P, et al. **Am J Psychiatry** 1995 Jun; 152(6):959
Female condom use among injection drug- and crack cocaine-using women [letter] Ashery RS, et al. **Am J Public Health** 1995 May;85(5):736–7
Age, substance abuse, and survival of patients with cervical carcinoma. Serur E, et al. **Cancer** 1995 May 15; 75(10):2530–8
Cocaine-associated myocardial infarction. Clinical safety of thrombolytic therapy. Cocaine Associated Myocardial Infarction (CAMI) Study Group. Hollander JE, et al. **Chest** 1995 May;107(5):1237–41
Dextromethorphan abuse in a dually diagnosed patient. Iaboni RP, et al. **J Nerv Ment Dis** 1995 May;183(5):341–2
Addiction medicine. Franklin JE. **JAMA** 1995 Jun 7; 273(21):1656–7
Children and drug education: the P.I.E.D. Pipers. People Involved in Education about Drugs. Gloss E. **Nurs Outlook** 1995 Mar-Apr;43(2):66–70

SUBSTANCE ABUSE, INTRAVENOUS

Female condom use among injection drug- and crack cocaine-using women [letter] Ashery RS, et al. **Am J Public Health** 1995 May;85(5):736–7
Vitamin A deficiency and wasting as predictors of mortality in human immunodeficiency virus-infected injection drug users. Semba RD, et al. **J Infect Dis** 1995 May; 171(5):1196–202

SUBSTANCE DEPENDENCE

Medicalizing the war on drugs. Schmoke KL. **Acad Med** 1995 May;70(5):355–8
Left ventricular morphologic features and function in nonhospitalized cocaine users: a quantitative two-dimensional echocardiographic study. Eisenberg MJ, et al. **Am Heart J** 1995 May;129(5):941–6
Addiction medicine. Franklin JE. **JAMA** 1995 Jun 7; 273(21):1656–7

SUBSTANCE P

Increased levels of substance P and calcitonin gene-related peptide in rat adjuvant arthritis. A combined immunohistochemical and radioimmunoassay analysis. Ahmed M, et al. **Arthritis Rheum** 1995 May;38(5):699–709
Hypertonicity, but not hypothermia, elicits substance P release from rat C-fiber neurons in primary culture. Garland A, et al. **J Clin Invest** 1995 May;95(5):2359–66

SUBSTANCE WITHDRAWAL SYNDROME

High risk of ultrashort noninvasive opiate detoxification [letter] San L, et al. **Am J Psychiatry** 1995 Jun;152(6):956
Airway sensory replacement combined with nicotine replacement for smoking cessation. A randomized,

placebo-controlled trial using a citric acid inhaler. Westman EC, et al. **Chest** 1995 May;107(5):1358-64
Status epilepticus induced by Felbatol withdrawal. DeGiorgio CM, et al. **Neurology** 1995 May;45(5):1021-2

SUBSTANTIA NIGRA

Glucose modulates rat substantia nigra GABA release in vivo via ATP-sensitive potassium channels. During MJ, et al. **J Clin Invest** 1995 May;95(5):2403-8

SUBTALAR JOINT

The diagnosis and treatment of instability of the subtalar joint. Kato T. **J Bone Joint Surg Br** 1995 May;77(3):400-6

SUBTILISINS

Analysis of the chromogranin A post-translational cleavage product pancreastatin and the prohormone convertases PC2 and PC3 in normal and neoplastic human pituitaries. Lloyd RV, et al. **Am J Pathol** 1995 May;146(5):1188-98
Age-related alterations in the expression of prohormone convertase messenger ribonucleic acid (mRNA) levels in hypothalamic proopiomelanocortin mRNA neurons in the female C57BL/6J mouse. Joshi D, et al. **Endocrinology** 1995 Jun;136(6):2721-9

SUCTION

Ten tips for safer suctioning. Glass CA, et al. **Am J Nurs** 1995 May;95(5):51-3

SUDDEN INFANT DEATH

Effect of diet on the fatty acid composition of the major phospholipids of infant cerebral cortex. Farquharson J, et al. **Arch Dis Child** 1995 Mar;72(3):198-203
Correlates of prone infant sleeping position by period of birth. Ponsonby AL, et al. **Arch Dis Child** 1995 Mar;72(3):204-8
Sudden infant death in France [letter] Bouvier-Colle MH, et al. **BMJ** 1995 Apr 22;310(6986):1071
Cot mattresses and the sudden infant death syndrome [letter] Richardson BA. **BMJ** 1995 Apr 22;310(6986):1071
Bottle feeding and the sudden infant death syndrome. Study was not large enough to show effect [letter] Tappin DM. **BMJ** 1995 Apr 22;310(6986):1070; discussion 1071
Bottle feeding and the sudden infant death syndrome. Type of formula was not specified [letter] Walker-Smith JA. **BMJ** 1995 Apr 22;310(6986):1070; discussion 1071

SUICIDE

The last appointment before suicide: is suicide intent communicated? Isometsä ET, et al. **Am J Psychiatry** 1995 Jun;152(6):919-22
Platelet serotonin-2A receptors: a potential biological marker for suicidal behavior. Pandey GN, et al. **Am J Psychiatry** 1995 Jun;152(6):850-5
Paracetamol and self poisoning [letter] Spooner JB. **BMJ** 1995 Apr 22;310(6986):1072
Preventing suicide [letter] Stevens M, et al. **BMJ** 1995 Apr 22;310(6986):1072-3
Doctors highlight Australia's youth suicide problem [news] Zinn C. **BMJ** 1995 Apr 15;310(6985):960
Age-related variation in recent life events preceding suicide. Heikkinen ME, et al. **J Nerv Ment Dis** 1995 May; 183(5):325-31

SUICIDE, ASSISTED

Right-to-die rhetoric [letter] Steffens GM. **Can Med Assoc J** 1995 Apr 15;152(8):1189

SUICIDE, ATTEMPTED

Seasonal rhythm of platelet [3H]imipramine binding in adolescents who attempted suicide. Pine DS, et al. **Am J Psychiatry** 1995 Jun;152(6):923-5

SULFASALAZINE

Sulfasalazine in the treatment of spondylarthropathy. A randomized, multicenter, double-blind, placebo-controlled study. Dougados M, et al. **Arthritis Rheum** 1995 May; 38(5):618-27

SULFATASES

Increased faecal mucin sulphatase activity in ulcerative colitis: a potential target for treatment. Tsai HH, et al. **Gut** 1995 Apr;36(4):570-6

SULFHYDRYL COMPOUNDS

Evidence for participation of vicinal dithiols in the activation sequence of the respiratory burst of human neutrophils. Kutsumi H, et al. **Blood** 1995 May 1;85(9):2559-69

SULFONAMIDES

Metabolic predisposition to cutaneous adverse drug reactions. Role in toxic epidermal necrolysis caused by sulfonamides and anticonvulsants. Wolkenstein P, et al. **Arch Dermatol** 1995 May;131(5):544-51

SULFONYLUREA COMPOUNDS

Direct stimulation of myocardial glucose transport and glucose transporter-1 (GLUT1) and GLUT4 protein expression by the sulfonylurea glimepiride. Bähr M, et al. **Endocrinology** 1995 Jun;136(6):2547-53

SULFOTRANSFERASES

Molecular characterization of a testis-specific estrogen sulfotransferase and aberrant liver expression in obese and diabetogenic C57BL/KsJ-db/db mice. Song WC, et al. **Endocrinology** 1995 Jun;136(6):2477-84

SUMATRIPTAN

Glyceryl trinitrate reversal of post-sumatriptan coronary artery narrowing [letter] Palmer J, et al. **Lancet** 1995 May 27;345(8961):1366

SUPERANTIGENS

Sequence analysis of the gene for a novel superantigen produced by Yersinia pseudotuberculosis and expression of the recombinant protein. Ito Y, et al. **J Immunol** 1995 Jun 1;154(11):5896-906
DNA sequencing of the gene encoding a bacterial superantigen, Yersinia pseudotuberculosis-derived mitogen (YPM), and characterization of the gene product, cloned YPM. Miyoshi-Akiyama T, et al. **J Immunol** 1995 May 15;154(10):5228-34

SUPERIOR VENA CAVA SYNDROME

Images in cardiovascular medicine. Transesophageal ultrasound imaging during stent implantation to relieve superior vena cava-to-intra-atrial baffle obstruction after mustard repair of transposition of the great arteries. Ge S, et al. **Circulation** 1995 May 15;91(10):2679-80

SUPEROXIDE DISMUTASE

Remarkably suppressed manganese superoxide dismutase activity in malignant pheochromocytoma. Nakada T, et al. **J Urol** 1995 Jun;153(6):1787-90
Abnormality of Cu/Zn superoxide dismutase (SOD1) activity in Japanese familial amyotrophic lateral sclerosis with two base pair deletion in the SOD1 gene. Nakashima K, et al. **Neurology** 1995 May;45(5):1019-20

SUPEROXIDES

Subpopulations of alveolar macrophages in smokers and nonsmokers: relation to the expression of CD11/CD18 molecules and superoxide anion production. Schaberg T, et al. **Am J Respir Crit Care Med** 1995 May;151(5):1551-8
Allergen-induced oxygen radical release from bronchoalveolar lavage cells and airway hyperresponsiveness in dogs. Stevens WH, et al. **Am J Respir Crit Care Med** 1995 May;151(5):1526-31
Chemiluminescent measurement of increased free radical formation after ischemia/reperfusion. Mechanisms of free radical formation in the liver. Nunes FA, et al. **Dig Dis Sci** 1995 May;40(5):1045-53

SUPPRESSOR FACTORS, IMMUNOLOGIC

Transfection of TCR alpha-chains into suppressor and T helper cell hybridomas. Production of suppressor factors with predicted antigen specificity. Kuchroo VK, et al. **J Immunol** 1995 May 15;154(10):5030-8

SURGERY

Mandatory disclosure of human immunodeficiency virus status by surgeons is philosophically and practically counterproductive [letter] Ecker JL. **Am J Obstet Gynecol** 1995 May;172(5):1647
Human immunodeficiency virus guidelines should be based on science, not hysteria [letter] Novick A. **Am J Obstet Gynecol** 1995 May;172(5):1647-8
Papers presented at the 1994 annual scientific session of the Western Surgical Association. Palm Desert, California, November 14-16, 1994. **Arch Surg** 1995 May; 130(5):461-548
General surgery. Organ CH Jr, et al. **JAMA** 1995 Jun 7; 273(21):1682-4
Influence of clinician workload and patterns of treatment on survival from breast cancer [see comments] Sainsbury R, et al. **Lancet** 1995 May 20;345(8960):1265-70. Comment in: Lancet 1995 May 20;345(8960):1251-2.

SURGERY, LAPAROSCOPIC

Laparoscopic surgery: publication bias and its perils [letter] Kadar N. **Am J Obstet Gynecol** 1995 May;172(5):1636-7
Gynecology studies group [letter] Munro MG, et al. **Am J Obstet Gynecol** 1995 May;172(5):1645
Laparovaginal hysterectomy: the contemporary alternative to laparotomy for removal of large uteri [letter] Pelosi MA, et al. **Am J Obstet Gynecol** 1995 May;172(5):1650-1
Laparoscopic gastroenterostomy for duodenal obstruction. Nagy A, et al. **Am J Surg** 1995 May;169(5):539-42
Major vascular injuries during laparoscopic procedures. Nordestgaard AG, et al. **Am J Surg** 1995 May;169(5):543-5 (18 ref.)
Safe laparoscopic dissection of the gastroesophageal junction. Swanström LL, et al. **Am J Surg** 1995 May;169(5):507-11
Laparoscopic lumbar discectomy. Zelko JR, et al. **Am J Surg** 1995 May;169(5):496-8
A comparison of laparoscopic and open adrenalectomies. Prinz RA. **Arch Surg** 1995 May;130(5):489-92; discussion 492-4
Laparoscopic colonic surgery. Monson JR, et al. **Br J Surg** 1995 Feb;82(2):150-7 (64 ref.)
Treatment of lymphocele in renal transplant recipients by laparoscopic fenestration after transcutaneous staining. Schilling M, et al. **Br J Surg** 1995 Feb;82(2):246-8
Prospective trial comparing Lichtenstein with laparoscopic tension-free mesh repair of inguinal hernia. Wilson MS, et al. **Br J Surg** 1995 Feb;82(2):274-7
Camp laparoscopy. Montague J. **Hosp Health Netw** 1995 May 5;69(9):64
Ultrasonically guided hepatic tumorectomy. Gouillat C, et al. **J Am Coll Surg** 1995 May;180(5):616-8
Carbon dioxide absorption during laparoscopic pelvic operation. Wolf JS Jr, et al. **J Am Coll Surg** 1995 May; 180(5):555-60 (32 ref.)
Retroperitoneal laparoscopic nephrectomy in children. Diamond DA, et al. **J Urol** 1995 Jun;153(6):1966-8
Laparoscopically assisted penile revascularization for vasculogenic impotence. Lund GO, et al. **J Urol** 1995 Jun; 153(6):1923-6
Pediatric laparoscopic dismembered pyeloplasty. Peters CA, et al. **J Urol** 1995 Jun;153(6):1962-5
How should polypoid lesions of the gallbladder be treated in the era of laparoscopic cholecystectomy? Kubota K, et al. **Surgery** 1995 May;117(5):481-7

SURGERY, OPERATIVE

Metabolic gas exchange during different surgical procedures. Lind L. **Anaesthesia** 1995 Apr;50(4):304-7
An enkephalinase inhibitor, SCH 32615, augments analgesia induced by surgery in mice. Jayaram A, et al. **Anesthesiology** 1995 May;82(5):1283-7
Comparison of latex hypersensitivity among patients with neurologic defects. Konz KR, et al. **J Allergy Clin Immunol** 1995 May;95(5 Pt 1):950-4
The National Veterans Administration Surgical Risk Study: risk adjustment for the comparative assessment of the quality of surgical care [see comments] Khuri SF, et al. **J Am Coll Surg** 1995 May;180(5):519-31. Comment in: J Am Coll Surg 1995 May;180(5):607-9.
The National Veterans Administration Surgical Risk Study: risk adjustment for the comparative assessment of the quality of surgical care [editorial; comment] Kreder HJ, et al. **J Am Coll Surg** 1995 May;180(5):607-9. Comment on: J Am Coll Surg 1995 May;180(5):519-31.
General surgery. Organ CH Jr, et al. **JAMA** 1995 Jun 7; 273(21):1682-4

SURGERY, PLASTIC

Services for cleft lip and palate. All patients should have access to plastic surgery [letter] Goldin JH. **BMJ** 1995 Apr 15;310(6985):1006
Services for cleft lip and palate. Plastic surgeons support centralisation of services [letter] Sykes PJ. **BMJ** 1995 Apr 15;310(6985):1006
A positioning system for reconstructive and aesthetic breast surgery [letter] Ben-David B, et al. **Plast Reconstr Surg** 1995 May;95(6):1131-3
Comparison of the Furlow double-opposing Z-palatoplasty with the Wardill-Kilner procedure for isolated clefts of the soft palate. Brothers DB, et al. **Plast Reconstr Surg** 1995 May;95(6):969-77
The influence of the St. Louis quadrumvirate on plastic surgery. Cannon B, et al. **Plast Reconstr Surg** 1995 May; 95(6):1118-22
Oculonasal synkinesis [letter] Cole RI. **Plast Reconstr Surg** 1995 May;95(6):1127
Lip augmentation using the palmaris longus tendon. Davidson BA. **Plast Reconstr Surg** 1995 May;95(6):1108-10
Chin augmentation using minimally invasive technique and bioplastique. Ersek RA, et al. **Plast Reconstr Surg** 1995 May;95(6):985-92
History of the American Society of Plastic and Reconstructive Surgeons [letter] Fredricks S. **Plast Reconstr Surg** 1995 May;95(6):1135
The treatment of "malignant" exorbitism with an extended supraorbital advancement. Havlik RJ, et al. **Plast Reconstr Surg** 1995 May;95(6):1094-7
Reconstruction of the umbilicus: a simple technique. Marconi F. **Plast Reconstr Surg** 1995 May;95(6):1115-7
Tangential excision with a skin-grafting knife as an alternative for dermabrasion [letter] Patankar SY, et al. **Plast Reconstr Surg** 1995 May;95(6):1137-8
A method for correction of congenitally inverted nipple with preservation of the ducts. el Sharkawy AG. **Plast Reconstr Surg** 1995 May;95(6):1111-4
Residual problems in chest donor sites after microtia

reconstruction: a long-term study. Thomson HG, et al. **Plast Reconstr Surg** 1995 May;95(6):961–8
Closure of palatal fistulas using a dermis-fat graft. Vandeput JJ, et al. **Plast Reconstr Surg** 1995 May;95(6):1105–7

SURGICAL FLAPS

Continuous abdominolumbar incision for exposure of the retroperitoneum. van Vreeland TC, et al. **J Am Coll Surg** 1995 May;180(5):619–20
Intestinal peritoneal sling as an adjunct to radical pelvic operation and pelvic irradiation. Vasilev SA, et al. **J Am Coll Surg** 1995 May;180(5):568–72
A heterotopic autoinnervated urinary neosphincter. Vukovich JG, et al. **J Urol** 1995 Jun;153(6):2010–3
Reconstruction of composite mandibular defects [letter] Arnez ZM, et al. **Plast Reconstr Surg** 1995 May; 95(6):1127–8
Preliminary arteriovenous fistula for free-flap reconstruction in the diabetic foot. Atiyeh BS, et al. **Plast Reconstr Surg** 1995 May;95(6):1062–9
Neurocutaneous flaps [letter] Bertelli JA. **Plast Reconstr Surg** 1995 May;95(6):1133–4
Reversed cephalic vein in head and neck procedures utilizing free flaps [letter] Bhathena HM. **Plast Reconstr Surg** 1995 May;95(6):1127
The free flap and plate in oromandibular reconstruction: long-term review and indications. Boyd JB, et al. **Plast Reconstr Surg** 1995 May;95(6):1018–28
Analysis of 136 cases of reconstructed penis using various methods. Cheng KX, et al. **Plast Reconstr Surg** 1995 May; 95(6):1070–80; discussion 1081–4
Anatomic basis of local muscle flaps in the distal third of the leg [letter] Cooper TM. **Plast Reconstr Surg** 1995 May; 95(6):1135
Immediate autogenous breast reconstruction in clinically advanced disease. Godfrey PM, et al. **Plast Reconstr Surg** 1995 May;95(6):1039–44
Possible anatomic grounds for TRAM failure [letter] Jóźwik M, et al. **Plast Reconstr Surg** 1995 May;95(6):1135–6
Facial reconstruction with prefabricated induced expanded (PIE) supraclavicular skin flaps. Khouri RK, et al. **Plast Reconstr Surg** 1995 May;95(6):1007–15; discussion 1016–7
Resurfacing of both lips by nasolabial flaps [letter] Sandhir RK. **Plast Reconstr Surg** 1995 May;95(6):1136–7
Fascial flap coverage of Achilles tendon defects. Upton J, et al. **Plast Reconstr Surg** 1995 May;95(6):1056–61

SURGICAL INSTRUMENTS

Ultrasonic dissection: a useful adjunct to operation for calcified constrictive pericarditis. de Chaumaray TD, et al. **Ann Thorac Surg** 1995 May;59(5):1243–4
A new device for exposing the circumflex coronary artery. Matsuura A, et al. **Ann Thorac Surg** 1995 May; 59(5):1249–50
Transnasal repair of choanal atresia using telescopes. Lazar RH, et al. **Arch Otolaryngol Head Neck Surg** 1995 May; 121(5):517–20

SURGICAL MESH

Prospective trial comparing Lichtenstein with laparoscopic tension-free mesh repair of inguinal hernia. Wilson MS, et al. **Br J Surg** 1995 Feb;82(2):274–7

SURGICAL SPONGES

Diagnosis of retained abdominal gauze swabs. Botet del Castillo FX, et al. **Br J Surg** 1995 Feb;82(2):227–8

SURGICAL STAPLING

Spontaneous recanalization of the esophagus after exclusion using nonabsorbable staples. Paramesh V, et al. **Ann Thorac Surg** 1995 May;59(5):1214–5; discussion 1216

SURGICAL WOUND INFECTION

Emergence and mechanisms of bacterial resistance in surgical infections. Neu HC. **Am J Surg** 1995 May;169(5A Suppl):13S–20S (29 ref.)
Diagnosis of infected modified Blalock-Taussig shunt by computed tomography. Turner SW, et al. **Ann Thorac Surg** 1995 May;59(5):1216–7
Taurolidine peritoneal lavage as prophylaxis against infection after elective colorectal surgery [letter] Hovenden JL, et al. **Br J Surg** 1995 Feb;82(2):280
Survival of patients with surgical wound infection: a case-control study of common surgical interventions. Poulsen KB, et al. **Br J Surg** 1995 Feb;82(2):208–9
Determining risk of surgical-site infections [letter] Miller GG, et al. **Can Med Assoc J** 1995 May 1;152(9):1381–2
Determining risk of surgical-site infections [letter] Taylor GD. **Can Med Assoc J** 1995 May 1;152(9):1381; discussion 1382
Surgical sepsis: constancy of antibiotic susceptibility of causative organisms. Krepel CJ, et al. **Surgery** 1995 May; 117(5):505–9

SURVIVAL ANALYSIS

Survival estimates and sample size: what can we conclude? Shouman R, et al. **J Gerontol A Biol Sci Med Sci** 1995 May;50(3):B177–85

SUTURE TECHNIQUES

De Vega annuloplasty: when to stop tightening the suture? [letter] Banerjee A, et al. **Ann Thorac Surg** 1995 May; 59(5):1272

SWINE, MINIATURE

Effects of enteral feedback inhibition on motility, luminal flow, and absorption of nutrients in proximal gut of minipigs. Huge A, et al. **Dig Dis Sci** 1995 May; 40(5):1024–34

SYMPATHETIC NERVOUS SYSTEM

Morning sympathetic nerve activity is not increased in humans. Implications for mechanisms underlying the circadian pattern of cardiac risk [see comments] Middlekauff HR, et al. **Circulation** 1995 May 15; 91(10):2549–55. Comment in: Circulation 1995 May 15;91(10):2508–9.
Sympathetic activity as the cause of the morning increase in cardiac events. A likely culprit, but the evidence remains circumstantial [editorial; comment] Muller JE, et al. **Circulation** 1995 May 15;91(10):2508–9. Comment on: Circulation 1995 May 15;91(10):2549–55.
Role of the sympathoadrenal system in exercise-induced inhibition of insulin secretion. Effects of islet transplantation. Houwing H, et al. **Diabetes** 1995 May; 44(5):565–71

SYNAPTIC TRANSMISSION

Involvement of neuroexcitatory amino acids in the control of gonadotropin-releasing hormone release from the hypothalamus of the adult male guinea pig: predominantly inhibitory action of N-methyl-D-aspartate-mediated neurotransmission and its reversal after orchidectomy. Giri M, et al. **Endocrinology** 1995 Jun;136(6):2404–7

SYNCOPE

Clinical presentation and long-term follow-up of athletes with exercise-induced vasodepressor syncope. Calkins H, et al. **Am Heart J** 1995 Jun;129(6):1159–64
Can patients with neuromediated syncope safely drive motor vehicles? Sheldon R, et al. **Am J Cardiol** 1995 May 1; 75(14):955–6
Syncope in a young man. Hancock EW. **Hosp Pract (Off Ed)** 1995 May 15;30(5):26–7
Neurally mediated syncope: pathogenesis, diagnosis, and treatment. Kaufmann H. **Neurology** 1995 Apr;45(4 Suppl 5):S12–8 (78 ref.)

SYNOVIAL FLUID

T-cell clonality in synovial fluid from rheumatoid joints before and after culture in interleukin-2. Karim SN, et al. **Br J Rheumatol** 1995 Mar;34(3):232–5

SYNOVIAL MEMBRANE

Increased levels of substance P and calcitonin gene-related peptide in rat adjuvant arthritis. A combined immunohistochemical and radioimmunoassay analysis. Ahmed M, et al. **Arthritis Rheum** 1995 May;38(5):699–709
Transforming growth factor beta 1, a major stimulator of hyaluronan synthesis in human synovial lining cells. Haubeck HD, et al. **Arthritis Rheum** 1995 May;38(5):669–77
EDA-containing fibronectin is synthesized from rheumatoid synovial fibroblast-like cells. Hino K, et al. **Arthritis Rheum** 1995 May;38(5):678–83

SYNOVITIS

Technical note: identifying and aspirating hip effusions. Berman L, et al. **Br J Radiol** 1995 Mar;68(807):306–10

SYSTEMS INTEGRATION

Think before you link. Abendshien J. **Hosp Health Netw** 1995 May 20;69(10):58
Don't fence us in. The Marshfield Clinic ruling may be bad news for integrated delivery. Barnett AA. **Hosp Health Netw** 1995 May 5;69(9):36–8, 40
John S. McDonald, CEO, Mullikin Medical Centers, Long Beach, CA [interview by Mark Hagland] McDonald JS. **Hosp Health Netw** 1995 May 20;69(10):51

TACHYCARDIA

Microwave ablation of canine atrial tachycardia induced by aconitine. Rho TH, et al. **Am Heart J** 1995 May; 129(5):1021–5
Postural tachycardia syndrome (POTS). Low PA, et al. **Neurology** 1995 Apr;45(4 Suppl 5):S19–25 (48 ref.)

TACHYCARDIA, ATRIOVENTRICULAR NODAL REENTRY

Effect of dual atrioventricular node pathways on atrioventricular reentrant tachycardia. Csanadi Z, et al. **Circulation** 1995 May 15;91(10):2614–8

TACHYCARDIA, ECTOPIC ATRIAL

Treatment of atrial ectopic tachycardia in infants < 6 months old. Bauersfeld U, et al. **Am Heart J** 1995 Jun;129(6):1145–8

TACHYCARDIA, SUPRAVENTRICULAR

Usefulness of adenosine in diagnosis of tachyarrhythmias. Conti JB, et al. **Am J Cardiol** 1995 May 1;75(14):952–5
A comparison of adenosine and verapamil for the treatment of supraventricular tachycardia in the prehospital setting. Madsen CD, et al. **Ann Emerg Med** 1995 May;25(5):649–55

TACHYCARDIA, VENTRICULAR

Postinfarction ventricular arrhythmias in children. Johnsrude CL, et al. **Am Heart J** 1995 Jun;129(6):1171–7
Usefulness of adenosine in diagnosis of tachyarrhythmias. Conti JB, et al. **Am J Cardiol** 1995 May 1;75(14):952–5
Child with idiopathic ventricular tachycardia of prolonged duration. Suner S, et al. **Ann Emerg Med** 1995 May; 25(5):706–9
Arrhythmogenic ventricular aneurysms unrelated to coronary artery disease. Rajasinghe HA, et al. **Ann Thorac Surg** 1995 May;59(5):1079–84
Long-term reproducibility of ventricular tachycardia induction in patients with implantable cardioverter/defibrillators. Serial noninvasive studies. Gillis AM, et al. **Circulation** 1995 May 15;91(10):2605–13
Nonstationary vortexlike reentrant activity as a mechanism of polymorphic ventricular tachycardia in the isolated rabbit heart. Gray RA, et al. **Circulation** 1995 May 1; 91(9):2454–69
Relation between repolarization and refractoriness during programmed electrical stimulation in the human right ventricle. Implications for ventricular tachycardia induction. Koller BS, et al. **Circulation** 1995 May 1; 91(9):2378–84
Effect of subendocardial resection on sinus rhythm endocardial electrogram abnormalities. Miller JM, et al. **Circulation** 1995 May 1;91(9):2385–91
Dispersion of 'refractoriness' in noninfarcted myocardium of patients with ventricular tachycardia or ventricular fibrillation after myocardial infarction. Misier AR, et al. **Circulation** 1995 May 15;91(10):2566–72
Long-term temporal patterns of ventricular tachyarrhythmias. Wood MA, et al. **Circulation** 1995 May 1;91(9):2371–7

TACHYKININS

Preprotachykinin-A gene expression occurs transiently in the developing rat endocrine pancreas and can be regulated in RINm5F cells. McGregor GP, et al. **Endocrinology** 1995 Jun;136(6):2538–46
Prostaglandin E2-induced bladder hyperactivity in normal, conscious rats: involvement of tachykinins? Ishizuka O, et al. **J Urol** 1995 Jun;153(6):2034–8

TACRINE

Alzheimer's disease: how to give and monitor tacrine therapy. Woo JK, et al. **Geriatrics** 1995 May;50(5):50–3
Tacrine [letter] Chrispin P. **Lancet** 1995 May 13; 345(8959):1248

TAKAYASU'S ARTERITIS

Takayasu's arteritis [letter] Shrivastava S. **Am Heart J** 1995 Jun;129(6):1228–9

TALC

Intrapleural talc for the treatment of malignant pleural effusions secondary to breast cancer. Milanez RC, et al. **Cancer** 1995 Jun 1;75(11):2688–92

TALIN

Abnormal subcellular distribution of myosin and talin in Wistar Furth rat platelets. Pestina TI, et al. **Blood** 1995 May 1;85(9):2436–46
Talin does not associate exclusively with alpha 2b beta 3 integrin in activated human platelets. Escolar G, et al. **J Lab Clin Med** 1995 May;125(5):597–607

TAMOXIFEN

Droloxifene, a new estrogen antagonist/agonist, prevents bone loss in ovariectomized rats. Ke HZ, et al. **Endocrinology** 1995 Jun;136(6):2435–41

TANTALUM

Comparison of the thrombogenicity of stainless steel and tantalum coronary stents. Scott NA, et al. **Am Heart J** 1995 May;129(5):866–72

TARSAL BONES

The symptomatic accessory tarsal navicular bone: assessment with MR imaging. Miller TT, et al. **Radiology** 1995 Jun; 195(3):849–53

TAURINE

Plasma and platelet taurine are reduced in subjects with insulin-dependent diabetes mellitus: effects of taurine supplementation. Franconi F, et al. **Am J Clin Nutr** 1995 May;61(5):1115–9

Taurolidine peritoneal lavage as prophylaxis against infection after elective colorectal surgery [letter] Hovenden JL, et al. **Br J Surg** 1995 Feb;82(2):280

TEACHING

Teaching summarization and communication skills to fourth-year students. Grum CM, et al. **Acad Med** 1995 May;70(5):442–3

Faculty development for community primary care preceptors. Harris IB, et al. **Acad Med** 1995 May; 70(5):458–9

Generalists should teach, but who will pay? [letter] Hensel WA. **Acad Med** 1995 May;70(5):341–2

A multimodality approach to preparation for clinical medicine. Jacobs C, et al. **Acad Med** 1995 May;70(5):441–2

A primary care core curriculum at multiple sites: student-directed instruction versus physician-directed instruction. Lindemann JC, et al. **Acad Med** 1995 May; 70(5):449

A practical program to improve residents' teaching. Spickard A 3rd, et al. **Acad Med** 1995 May;70(5):451–2

The family medicine/family systems case consultation: low-key, high-yield learning. Swain GR, et al. **Acad Med** 1995 May;70(5):455–6

Continuing medical education: a personal view. Hayes TM. **BMJ** 1995 Apr 15;310(6985):994–6

TEACHING MATERIALS

Readability of pediatric patient education materials. Current perspectives on an old problem. Klingbeil C, et al. **Clin Pediatr (Phila)** 1995 Feb;34(2):96–102

TECHNETIUM TC 99M PENTETATE

The effect of inhalation of platelet-activating factor on the pulmonary clearance of 99mTc-DTPA aerosol. Mason GR, et al. **Am J Respir Crit Care Med** 1995 May; 151(5):1621–4

TECHNETIUM TC 99M SESTAMIBI

Comparison using dynamic vectorcardiography and MIBI SPECT of ST-segment changes and myocardial MIBI uptake during percutaneous transluminal coronary angioplasty of the left anterior descending coronary artery. Steg PG, et al. **Am J Cardiol** 1995 May 15;75(15):998–1002

TECHNOLOGY, MEDICAL

The soul of a corporation [interview by Sue McKibbin] George B. **Hosp Health Netw** 1995 May 20;69(10):20–2, 24

New technology: costly? Or cost-effective? [letter] Dill JE. **South Med J** 1995 May;88(5):600–1

TECHNOLOGY, RADIOLOGIC

Radiology. Evens RG. **JAMA** 1995 Jun 7;273(21):1720–1

Contrast and dose with Mo-Mo, Mo-Rh, and Rh-Rh target-filter combinations in mammography. Gingold EL, et al. **Radiology** 1995 Jun;195(3):639–44

TELECOMMUNICATIONS

Comparability of face-to-face and videolink administration of the Brief Psychiatric Rating Scale [letter] Ball CJ, et al. **Am J Psychiatry** 1995 Jun;152(6):958–9

TELEMEDICINE

Using telemedicine for continuing education for rural physicians. Sanders J, et al. **Acad Med** 1995 May;70(5):457

Navigating physician resources on the Internet. Ellenberger B. **Can Med Assoc J** 1995 Apr 15;152(8):1303–7

TELEVISION

The medical hazards of television sports [letter] Trott ME. **Can Med Assoc J** 1995 Apr 15;152(8):1189–90

TELOMERE

Telomerase activity in normal leukocytes and in hematologic malignancies. Counter CM, et al. **Blood** 1995 May 1; 85(9):2315–20

TEMPORAL ARTERIES

Traumatic aneurysm of the superficial temporal artery [letter] Cariveau TB, et al. **Am Fam Physician** 1995 May 1; 51(6):1398

TEMPORAL ARTERITIS

ABC of rheumatology. Polymyalgia rheumatica and giant cell arteritis. Pountain G, et al. **BMJ** 1995 Apr 22; 310(6986):1057–9 (0 ref.)

TEMPORAL BONE

Cranial fasciitis: presentation as a post-auricular mass. Iqbal K, et al. **J Laryngol Otol** 1995 Mar;109(3):255–7

TEMPORAL LOBE

Morphologic cerebral asymmetries and handedness. The pars triangularis and planum temporale. Foundas AL, et al. **Arch Neurol** 1995 May;52(5):501–8

Temporal lobe central benzodiazepine binding in unilateral mesial temporal lobe epilepsy. Burdette DE, et al. **Neurology** 1995 May;45(5):934–41

Hunger and the temporal lobe [letter] Carmichael ST. **Neurology** 1995 May;45(5):1026–7

Occupational outcome after temporal lobectomy for refractory epilepsy. Sperling MR, et al. **Neurology** 1995 May;45(5):970–7

TENDON INJURIES

Boot-top tendon lacerations in ice hockey. Simonet WT, et al. **J Trauma** 1995 Jan;38(1):30–1

Medial displacement of the biceps brachii tendon: evaluation with dynamic sonography during maximal external shoulder rotation. Farin PU, et al. **Radiology** 1995 Jun; 195(3):845–8

TENDONS

Lip augmentation using the palmaris longus tendon. Davidson BA. **Plast Reconstr Surg** 1995 May;95(6):1108–10

Congenital ossification of the stapedius tendon: diagnosis with CT. Kurosaki Y, et al. **Radiology** 1995 Jun; 195(3):711–4

TENDONS, PARA-ARTICULAR

Watson-Jones tenodesis for ankle instability [letter] Van der Rijt A, et al. **J Bone Joint Surg Br** 1995 May;77(3):510

Medial displacement of the biceps brachii tendon: evaluation with dynamic sonography during maximal external shoulder rotation. Farin PU, et al. **Radiology** 1995 Jun; 195(3):845–8

TENSION HEADACHE

Pericranial muscle hardness in tension-type headache. A non-invasive measurement method and its clinical application. Sakai F, et al. **Brain** 1995 Apr;118 (Pt 2):523–31

TERATOMA

Adenocarcinoma arising from gastric immature teratoma. Report of a case in an adult and a review of the literature. Matsukuma S, et al. **Cancer** 1995 Jun 1;75(11):2663–8 (20 ref.)

TERBUTALINE

Metered dose inhaler and nebuliser in acute asthma. Lin YZ, et al. **Arch Dis Child** 1995 Mar;72(3):214–8

TERFENADINE

Interaction between terfenadine and topical antifungal agents [letter] Griffith JS. **Am Fam Physician** 1995 May 1; 51(6):1396–7

Med errors: the new antihistamines. Lilley LL, et al. **Am J Nurs** 1995 May;95(5):14

TERMINAL CARE

Do opioids hasten death? Hinnant DC. **Am J Nurs** 1995 Apr; 95(4):61–2

Ginger-Sweet. Kessler M. **Am J Nurs** 1995 May;95(5):80

Opioids, addiction, and the terminally ill. McCaffery M. **Am J Nurs** 1995 Apr;95(4):61

Dealing with death: 'I want to see my son'. Miles A. **Am J Nurs** 1995 May;95(5):58–9

Prediction of survival of patients terminally ill with cancer. Results of an Italian prospective multicentric study. Maltoni M, et al. **Cancer** 1995 May 15;75(10):2613–22

TESTICULAR DISEASES

Bilateral epidermoid cysts of the testis: report of a case with preservation of 1 testis. Shenoy V, et al. **J Urol** 1995 Jun; 153(6):1933–4

TESTICULAR NEOPLASMS

Spontaneous pneumothorax complicating chemotherapy for metastatic seminoma. A case report and a review of the literature. Stein ME, et al. **Cancer** 1995 Jun 1;75(11):2710–3 (19 ref.)

En bloc aortic resection for bulky metastatic germ cell tumors. Kelly R, et al. **J Urol** 1995 Jun;153(6):1849–51

Malignant large cell calcifying Sertoli cell tumor of the testis. Nogales FF, et al. **J Urol** 1995 Jun;153(6):1935–7 (10 ref.)

TESTIS

Expression of mRNAs for transforming growth factor-beta receptors in the rat testis. Le Magueresse-Battistoni B, et al. **Endocrinology** 1995 Jun;136(6):2788–91

Molecular characterization of a testis-specific estrogen sulfotransferase and aberrant liver expression in obese and diabetogenic C57BL/KsJ-db/db mice. Song WC, et al. **Endocrinology** 1995 Jun;136(6):2477–84

The segment-specific pattern of A-raf expression in the mouse epididymis is regulated by testicular factors. Winer MA, et al. **Endocrinology** 1995 Jun;136(6):2561–72

Reestablishment of male sexual function and appearance 23 years after alligator induced traumatic orchiectomy and penile lacerations. Katlowitz NM, et al. **J Urol** 1995 Jun; 153(6):1929–30

Segmental testicular infarction in the neonate: a case report. Penson DF, et al. **J Urol** 1995 Jun;153(6):1992–3

Replantation of testis and penis in a child [letter] Kangesu T, et al. **Lancet** 1995 May 27;345(8961):1368–9

TETANUS

Intermittent positive pressure respiration in tetanus neonatorum. 1960 [classical article] Sykes MK. **Anaesthesia** 1995 Apr;50(4):332–7

TETRACHLORODIBENZODIOXIN

Effects of Agent Orange exposure. DeStefano F. **JAMA** 1995 May 17;273(19):1494

TETRACYCLINES

Toward pharmacologic modification of joint damage in osteoarthritis [editorial] Brandt KD. **Ann Intern Med** 1995 Jun 1;122(11):874–5

TETRADECANOYLPHORBOL ACETATE

1,25-Dihydroxyvitamin D3 and 12-O-tetradecanoyl phorbol 13-acetate cause differential activation of Ca(2+)-dependent and Ca(2+)-independent isoforms of protein kinase C in rat colonocytes. Bissonnette M, et al. **J Clin Invest** 1995 May;95(5):2215–21

TETRALOGY OF FALLOT

Technique for constructing the pulmonary trunk for tetralogy of Fallot with pulmonary atresia. Kitagawa T, et al. **Ann Thorac Surg** 1995 May;59(5):1245–8

Diagnosis of infected modified Blalock-Taussig shunt by computed tomography. Turner SW, et al. **Ann Thorac Surg** 1995 May;59(5):1216–7

TH1 CELLS

Dendritic cells produce IL-12 and direct the development of Th1 cells from naive CD4+ T cells. Macatonia SE, et al. **J Immunol** 1995 May 15;154(10):5071–9

IL-12 is required for natural killer cell activation and subsequent T helper 1 cell development in experimental leishmaniasis. Scharton-Kersten T, et al. **J Immunol** 1995 May 15;154(10):5320–30

T helper cell type 1 (Th1)- and Th2-like responses are present in mice with gastric candidiasis but protective immunity is associated with Th1 development. Cenci E, et al. **J Infect Dis** 1995 May;171(5):1279–88

TH2 CELLS

T helper 2 cells are subject to high dose oral tolerance and are not essential for its induction. Garside P, et al. **J Immunol** 1995 Jun 1;154(11):5649–55

Infection of IL-4-deficient mice with the parasitic nematode Brugia malayi demonstrates that host resistance is not dependent on a T helper 2-dominated immune response. Lawrence RA, et al. **J Immunol** 1995 Jun 1; 154(11):5995–6001

T helper cell type 1 (Th1)- and Th2-like responses are present in mice with gastric candidiasis but protective immunity is associated with Th1 development. Cenci E, et al. **J Infect Dis** 1995 May;171(5):1279–88

THALIDOMIDE

Use of thalidomide in treatment and maintenance of idiopathic esophageal ulcers in HIV+ individuals. Naum SM, et al. **Dig Dis Sci** 1995 May;40(5):1147–8

THALLIUM RADIOISOTOPES

Incremental value of thallium-201 imaging [letter] Bodenheimer MM. **Ann Intern Med** 1995 Jun 1;122(11):882; discussion 882-3
Incremental value of thallium-201 imaging [letter] Halkar RK, et al. **Ann Intern Med** 1995 Jun 1;122(11):882; discussion 882-3
Incremental value of thallium-201 imaging [letter] Hurwitz GA. **Ann Intern Med** 1995 Jun 1;122(11):881-2; discussion 882-3

THEOPHYLLINE

Use of theophylline in the treatment of COPD. Ramsdell J. **Chest** 1995 May;107(5 Suppl):206S-209S (42 ref.)
Oxygen supplementation restores theophylline clearance to normal in cirrhotic rats. Hickey PL, et al. **Gastroenterology** 1995 May;108(5):1504-9

THERMODILUTION

Evaluation of a new continuous thermodilution cardiac output monitor in critically ill patients: a prospective criterion standard study. Haller M, et al. **Crit Care Med** 1995 May;23(5):860-6
Accuracy and reproducibility of the measurement of actively circulating blood volume with an integrated fiberoptic monitoring system. Kisch H, et al. **Crit Care Med** 1995 May;23(5):885-93
Continuous versus bolus thermodilution cardiac output measurements--a comparative study. Mihaljevic T, et al. **Crit Care Med** 1995 May;23(5):944-9

THIADIAZINES

Taurolidine peritoneal lavage as prophylaxis against infection after elective colorectal surgery [letter] Hovenden JL, et al. **Br J Surg** 1995 Feb;82(2):280

THIAMINE

Improved left ventricular function after thiamine supplementation in patients with congestive heart failure receiving long-term furosemide therapy. Shimon I, et al. **Am J Med** 1995 May;98(5):485-90
Specific IgE and IgG serum antibodies to thiamine associated with anaphylactic reaction. Proebstle TM, et al. **J Allergy Clin Immunol** 1995 May;95(5 Pt 1):1059-60

THIAMINE DEFICIENCY

Improved left ventricular function after thiamine supplementation in patients with congestive heart failure receiving long-term furosemide therapy. Shimon I, et al. **Am J Med** 1995 May;98(5):485-90

THIOBARBITURIC ACID REACTIVE SUBSTANCES

Enhanced serum levels of thiobarbituric-acid-reactive substances in diabetes mellitus. Griesmacher A, et al. **Am J Med** 1995 May;98(5):469-75
Transient release of lipid peroxidation products as a non-invasive marker of successful reperfusion after thrombolysis for myocardial infarction. Ohlin H, et al. **Br Heart J** 1995 Mar;73(3):223-6

THIOINOSINE

Cardiac storage with University of Wisconsin solution and a nucleoside-transport blocker. Fremes SE, et al. **Ann Thorac Surg** 1995 May;59(5):1127-33

THIOTEPA

A phase II evaluation of thiotepa followed by other multiagent chemotherapy regimens in infants and young children with malignant brain tumors. Razzouk BI, et al. **Cancer** 1995 Jun 1;75(11):2762-7

THORACIC DISEASES

Thoracic sarcoidosis. Dorman RL Jr, et al. **AJR Am J Roentgenol** 1995 Jun;164(6):1368
Giant lymph node hyperplasia (Castleman's disease) in the chest. Kim JH, et al. **Ann Thorac Surg** 1995 May; 59(5):1162-5

THORACIC INJURIES

Difficult intubation in a patient with thoracic trauma [letter] King HK, et al. **Anaesthesia** 1995 Apr;50(4):371-2
Tracheoesophageal fistula after blunt chest trauma. Reed WJ, et al. **Ann Thorac Surg** 1995 May;59(5):1251-6 (57 ref.)
Tube thoracostomy. Factors related to complications. Etoch SW, et al. **Arch Surg** 1995 May;130(5):521-5; discussion 525-6
Resuscitation in thoracic trauma [letter] Stewart MP. **Br J Surg** 1995 Feb;82(2):283
Three cases of blunt chest trauma caused by constant compression mechanisms. Reber A, et al. **J Trauma** 1995 Jan;38(1):35-7

THORACIC RADIOGRAPHY

Radiologic evaluation of emphysema in patients with chronic obstructive pulmonary disease. Chest radiography versus high resolution computed tomography. Miniati M, et al. **Am J Respir Crit Care Med** 1995 May;151(5):1359-67
Assessment of the value of the immediate postoperative chest radiograph after cardiac operation. Hornick PI, et al. **Ann Thorac Surg** 1995 May;59(5):1150-3; discussion 1153-4

THORACIC SURGERY

General surgical complications can be predicted after cardiopulmonary bypass. Spotnitz WD, et al. **Ann Surg** 1995 May;221(5):489-96; discussion 496-7
Video-assisted thoracic surgery for the anterior approach to the thoracic spine. Mack MJ, et al. **Ann Thorac Surg** 1995 May;59(5):1100-6
"A half-dead thing..."? Wilcox BR. **Ann Thorac Surg** 1995 May;59(5):1047-55
A thoracic surgeon's tale of two cities. Herrera-Llerandi R. **J Thorac Cardiovasc Surg** 1995 May;109(5):825-31

THORACIC VERTEBRAE

Video-assisted thoracic surgery for the anterior approach to the thoracic spine. Mack MJ, et al. **Ann Thorac Surg** 1995 May;59(5):1100-6

THORACOSCOPY

Thoracoscopic debridement of loculated empyema thoracis in children. Silen ML, et al. **Ann Thorac Surg** 1995 May; 59(5):1166-8
Who should perform thoracoscopy? The controversy continues [letter] Esteva H. **Chest** 1995 May;107(5):1480

THORACOSTOMY

Tube thoracostomy. Factors related to complications. Etoch SW, et al. **Arch Surg** 1995 May;130(5):521-5; discussion 525-6

THORACOTOMY

Factors influencing outcome in stab wounds of the heart. Arreola-Risa C, et al. **Am J Surg** 1995 May;169(5):553-6
1988: Continuous intercostal nerve block for pain relief after thoracotomy. Updated in 1995. Sabanathan S, et al. **Ann Thorac Surg** 1995 May;59(5):1261-3
Elongated stomach roll with vascular microanastomosis for reconstruction of the esophagus after pharyngolaryngoesophagectomy. Matsubara T, et al. **J Am Coll Surg** 1995 May;180(5):613-5
Lobectomy--video-assisted thoracic surgery versus muscle-sparing thoracotomy. A randomized trial. Kirby TJ, et al. **J Thorac Cardiovasc Surg** 1995 May; 109(5):997-1001; discussion 1001-2

THORAX

Visualization of the fetal thoracic skeleton with three-dimensional sonography: a preliminary report. Nelson TR, et al. **AJR Am J Roentgenol** 1995 Jun; 164(6):1485-8

THROMBECTOMY

Case report: inferior vena caval thrombosis following severe liver trauma and perihepatic packing--early detection by intraoperative ultrasonography enabling treatment by percutaneous mechanical thrombectomy. John TG, et al. **Br J Radiol** 1995 Mar;68(807):314-7

THROMBIN

Increased number of thromboxane A2-prostaglandin H2 platelet receptors in active unstable angina and causative role of enhanced thrombin formation. Modesti PA, et al. **Am Heart J** 1995 May;129(5):873-9

THROMBOCYTOPENIA

Fetal bleeding in neonatal alloimmune thrombocytopenia mediated by anti-PIA1 is not associated with inhibition of fibrinogen binding to platelet GPIIb/IIIa. Beadling WV, et al. **Am J Clin Pathol** 1995 May;103(5):636-41
Assessment and management of immune thrombocytopenia in pregnancy and in neonates. Cohen DL, et al. **Arch Dis Child Fetal Neonatal Ed** 1995 Jan;72(1):F71-6 (39 ref.)
Thrombopoietic effects and toxicity of interleukin-6 in patients with ovarian cancer before and after chemotherapy: a multicentric placebo-controlled, randomized phase Ib study. D'Hondt V, et al. **Blood** 1995 May 1;85(9):2347-53
The reciprocal relationship of thrombopoietin (c-Mpl ligand) to changes in the platelet mass during busulfan-induced thrombocytopenia in the rabbit. Kuter DJ, et al. **Blood** 1995 May 15;85(10):2720-30
Abnormal subcellular distribution of myosin and talin in Wistar Furth rat platelets. Pestina TI, et al. **Blood** 1995 May 1;85(9):2436-46

THROMBOEMBOLISM

Upper extremity thromboembolism caused by occlusion of axillofemoral grafts. McLafferty RB, et al. **Am J Surg** 1995 May;169(5):492-5
Long-term outcomes of deep-vein thrombosis. Beyth RJ, et al. **Arch Intern Med** 1995 May 22;155(10):1031-7
Initialization of warfarin dosages using computer modeling. Sun J, et al. **Arch Phys Med Rehabil** 1995 May;76(5):453-6
Pathogenesis and prophylaxis of postoperative thromboembolic disease in urological pelvic surgery. Kibel AS, et al. **J Urol** 1995 Jun;153(6):1763-74 (164 ref.)

THROMBOLYTIC THERAPY

Pulse-spray pharmacomechanical thrombolysis of thrombosed hemodialysis access grafts: long-term experience and comparison of original and current techniques. Valji K, et al. **AJR Am J Roentgenol** 1995 Jun; 164(6):1495-500; discussion 1501-3
Thrombolytics and maritime medical care [letter] Selig MB, et al. **Am Heart J** 1995 Jun;129(6):1222-3
Predictors of non-Q-wave acute myocardial infarction in patients with acute ischemic syndromes: an analysis from the Thrombolysis in Myocardial Ischemia (TIMI) III trials. Cannon CP, et al. **Am J Cardiol** 1995 May 15;75(15):977-81
Significance of a coronary artery with thrombolysis in myocardial infarction grade 2 flow "patency" (outcome in the thrombolysis and angioplasty in myocardial infarction trials). Thrombolysis and Angioplasty in Myocardial Infarction Study Group. Lincoff AM, et al. **Am J Cardiol** 1995 May 1;75(14):871-6
Comparison of in-hospital outcome in men versus women treated by either thrombolytic therapy or primary coronary angioplasty for acute myocardial infarction. Stone GW, et al. **Am J Cardiol** 1995 May 15;75(15):987-92
Initialization of warfarin dosages using computer modeling. Sun J, et al. **Arch Phys Med Rehabil** 1995 May;76(5):453-6
Thrombolysis in patients with diabetes. Risk of intraocular haemorrhage remains unknown [letter] Fava S, et al. **BMJ** 1995 Apr 15;310(6985):1009
Thrombolysis in patients with diabetes. Prophylaxis with aspirin should be considered [letter] Moriarty KT. **BMJ** 1995 Apr 15;310(6985):1008
Thrombolysis in patients with diabetes. More evidence that the treatment should not necessarily be withheld [letter] Newman DK, et al. **BMJ** 1995 Apr 15;310(6985):1008
Thrombolysis in patients with diabetes. Mersey has changed its policy [letter] Worth RC, et al. **BMJ** 1995 Apr 15; 310(6985):1009
Transient release of lipid peroxidation products as a non-invasive marker of successful reperfusion after thrombolysis for myocardial infarction. Ohlin H, et al. **Br Heart J** 1995 Mar;73(3):223-6
Advances in thrombolytic therapy [letter] Yusuf SW, et al. **Br J Surg** 1995 Feb;82(2):281-2
Cocaine-associated myocardial infarction. Clinical safety of thrombolytic therapy. Cocaine Associated Myocardial Infarction (CAMI) Study Group. Hollander JE, et al. **Chest** 1995 May;107(5):1237-41
Early and 1-year clinical outcome of patients' evolving non-Q-wave versus Q-wave myocardial infarction after thrombolysis. Results from The TIMI II Study. Aguirre FV, et al. **Circulation** 1995 May 15;91(10):2541-8
Variations in patient management and outcomes for acute myocardial infarction in the United States and other countries. Results from the GUSTO trial. Global Utilization of Streptokinase and Tissue Plasminogen Activator for Occluded Coronary Arteries. Van de Werf F, et al. **JAMA** 1995 May 24-31;273(20):1586-91

THROMBOPHLEBITIS

Bilateral lower extremity compression sonography [letter] Ritsema GH. **AJR Am J Roentgenol** 1995 Jun;164(6):1555
Monitoring the anticoagulant effects of a low molecular weight heparin preparation. Correlation of assays in orthopedic surgery patients receiving ardeparin sodium for prophylaxis of deep venous thrombosis. Kessler CM, et al. **Am J Clin Pathol** 1995 May;103(5):642-8
Protein C deficiency in a controlled series of unselected outpatients: an infrequent but clear risk factor for venous thrombosis (Leiden Thrombophilia Study). Koster T, et al. **Blood** 1995 May 15;85(10):2756-61
Continuing risk of thromboemboli among patients with normal pulmonary angiograms. Henry JW, et al. **Chest** 1995 May;107(5):1375-8
Color Doppler flow imaging for deep venous thrombosis screening in patients undergoing pelvic lymphadenectomy and radical retropubic prostatectomy for prostatic carcinoma. Leibovitch I, et al. **J Urol** 1995 Jun; 153(6):1866-9
Accuracy of clinical assessment of deep-vein thrombosis. Wells PS, et al. **Lancet** 1995 May 27;345(8961):1326-30
Prevention of venous thrombosis in microvascular surgery by transmural release of heparin from a polyanhydride polymer. Orloff LA, et al. **Surgery** 1995 May;117(5):554-9

THROMBOPOIETIN

The reciprocal relationship of thrombopoietin (c-Mpl ligand) to changes in the platelet mass during busulfan-induced thrombocytopenia in the rabbit. Kuter DJ, et al. **Blood** 1995

May 15;85(10):2720–30

THROMBOSIS

Pulse-spray pharmacomechanical thrombolysis of thrombosed hemodialysis access grafts: long-term experience and comparison of original and current techniques. Valji K, et al. **AJR Am J Roentgenol** 1995 Jun; 164(6):1495–500; discussion 1501–3

Trousseau's syndrome with nonbacterial thrombotic endocarditis: pathogenic role of antiphospholipid syndrome. Bessis D, et al. **Am J Med** 1995 May;98(5):511–3

Case report: inferior vena caval thrombosis following severe liver trauma and perihepatic packing—early detection by intraoperative ultrasonography enabling treatment by percutaneous mechanical thrombectomy. John TG, et al. **Br J Radiol** 1995 Mar;68(807):314–7

Protein S as an in vivo cofactor to activated protein C in prevention of microarterial thrombosis in rabbits. Arnljots B, et al. **J Clin Invest** 1995 May;95(5):1987–93

Molecular genetics of thrombophilia: factor V gene mutation causing resistance to activated protein C as a basis of the hypercoagulable state. Dahlbäck B. **J Lab Clin Med** 1995 May;125(5):566–71 (25 ref.)

Role of intravascular ultrasonography in detecting intravascular tumor thrombi: a preliminary report. Kaneko T, et al. **Surgery** 1995 May;117(5):538–44

THROMBOXANE A2

Increased number of thromboxane A2-prostaglandin H2 platelet receptors in active unstable angina and causative role of enhanced thrombin formation. Modesti PA, et al. **Am Heart J** 1995 May;129(5):873–9

Effects of U46619 on intracellular Ca++ concentration and tension in human umbilical artery. Toyofuku K, et al. **Am J Obstet Gynecol** 1995 May;172(5):1414–21

17 beta-Estradiol inhibits Ca2+ influx and Ca2+ release induced by thromboxane A2 in porcine coronary artery. Han SZ, et al. **Circulation** 1995 May 15;91(10):2619–26

THROMBOXANE B2

Misoprostol inhibits gastric mucosal release of endogenous prostaglandin E2 and thromboxane B2 in healthy volunteers. Mertz-Nielsen A, et al. **Gut** 1995 Apr; 36(4):511–5

THUMB

Complete nasal agenesis with bilateral microphthalmia and unilateral duplication of the thumb. LaTrenta GS, et al. **Plast Reconstr Surg** 1995 May;95(6):1101–4

THYMIDINE KINASE

A unique member of the thymidylate kinase family that is induced during macrophage activation. Lee CG, et al. **J Immunol** 1995 Jun 1;154(11):6094–102

Alpha 2b-interferon inhibits rat liver regeneration after partial hepatectomy without affecting thymidine kinase activity. Theocharis SE, et al. **J Lab Clin Med** 1995 May; 125(5):588–96

THYMOMA

Type 1 cryoglobulinaemia associated with a thymic tumour: successful treatment with plasma exchange. Athanassiou P, et al. **Br J Rheumatol** 1995 Mar;34(3):285–9

THYMUS GLAND

Hematologic consequences of Borna disease virus infection of rat bone marrow and thymus stromal cells. Rubin SA, et al. **Blood** 1995 May 15;85(10):2762–9

Replacement of N-glycosylation sites on the MHC class II E alpha chain. Effect on thymic selection and peripheral T cell activation. Ishikawa S, et al. **J Immunol** 1995 May 15;154(10):5023–9

Efficient maturation of alpha beta lineage thymocytes to the CD4+CD8+ stage in the absence of TCR-beta rearrangement. Kersh GJ, et al. **J Immunol** 1995 Jun 1; 154(11):5706–14

T cell development in insulin-like growth factor-II transgenic mice. Kooijman R, et al. **J Immunol** 1995 Jun 1;154(11):5736–45

Met-enkephalin-containing peptides encoded by proenkephalin A mRNA expressed in activated murine thymocytes inhibit thymocyte proliferation. Linner KM, et al. **J Immunol** 1995 May 15;154(10):5049–60

Influence of TGF-beta on murine thymocyte development in fetal thymus organ culture. Plum J, et al. **J Immunol** 1995 Jun 1;154(11):5789–98

Commitment and maintenance of the alpha beta and gamma delta T cell lineages. Sim GK, et al. **J Immunol** 1995 Jun 1;154(11):5821–31

Cellular distribution and costimulatory function of rat CD28. Regulated expression during thymocyte maturation and induction of cyclosporin A sensitivity of costimulated T cell responses by phorbol ester. Tacke M, et al. **J Immunol** 1995 May 15;154(10):5121–7

Regulation of early T cell development by the engagement of TCR-beta complex expressed on fetal thymocytes from TCR-beta-transgenic scid mice. Takahama Y, et al. **J Immunol** 1995 Jun 1;154(11):5862–9

THYMUS NEOPLASMS

Type 1 cryoglobulinaemia associated with a thymic tumour: successful treatment with plasma exchange. Athanassiou P, et al. **Br J Rheumatol** 1995 Mar;34(3):285–9

THYROGLOBULIN

Proliferative responses of T-cells to thyroid antigens and synthetic thyroid peroxidase peptides in autoimmune thyroid disease. Fisfalen ME, et al. **J Clin Endocrinol Metab** 1995 May;80(5):1597–604

Treating high thyroglobulin with radioiodine: a magic bullet or a shot in the dark? [editorial; comment] Mazzaferri EL. **J Clin Endocrinol Metab** 1995 May;80(5):1485–7. Comment on: J Clin Endocrinol Metab 1995 May;80(5):1488–92.

Iodine-131 therapy for thyroid cancer patients with elevated thyroglobulin and negative diagnostic scan [see comments] Pineda JD, et al. **J Clin Endocrinol Metab** 1995 May; 80(5):1488–92. Comment in: J Clin Endocrinol Metab 1995 May;80(5):1485–7.

THYROGLOSSAL CYST

Sonographic demonstration of a normal thyroid gland excludes ectopic thyroid in patients with thyroglossal duct cyst. Lim-Dunham JE, et al. **AJR Am J Roentgenol** 1995 Jun;164(6):1489–91

THYROID DISEASES

Proliferative responses of T-cells to thyroid antigens and synthetic thyroid peroxidase peptides in autoimmune thyroid disease. Fisfalen ME, et al. **J Clin Endocrinol Metab** 1995 May;80(5):1597–604

Evaluation and management of radiation-induced thyroid and parathyroid abnormalities [letter] Vassilopoulou-Sellin R. **J Clin Endocrinol Metab** 1995 May;80(5):1753

THYROID GLAND

Sonographic demonstration of a normal thyroid gland excludes ectopic thyroid in patients with thyroglossal duct cyst. Lim-Dunham JE, et al. **AJR Am J Roentgenol** 1995 Jun;164(6):1489–91

Effect of cardiopulmonary bypass on thyroid function [letter] Scrofani R, et al. **Ann Thorac Surg** 1995 May;59(5):1273–5

Follicular thyroid cells of autoimmune thyroiditis may coexpress ICAM-1 (CD54) and its natural ligand LFA-1 (CD11a/CD18). Bagnasco M, et al. **J Allergy Clin Immunol** 1995 May;95(5 Pt 1):1036–43

Immunoglobulins affecting thyroid growth: a continuing controversy [editorial; comment] Brown RS. **J Clin Endocrinol Metab** 1995 May;80(5):1506–8 (13 ref.) . Comment on: J Clin Endocrinol Metab 1995 May;80(5):1509–14.

Humoral thyroid autoimmunity is not involved in the pathogenesis of myxedematous endemic cretinism [see comments] Chiovato L, et al. **J Clin Endocrinol Metab** 1995 May;80(5):1509–14. Comment in: J Clin Endocrinol Metab 1995 May;80(5):1506–8.

THYROID HORMONES

More on HDL subfractions [letter] Benvenga S. **Am J Med** 1995 May;98(5):514–5

THYROID NEOPLASMS

Expression of functional stimulatory guanine nucleotide binding protein in nonfunctioning thyroid adenomas is not correlated to adenylate cyclase activity and growth of these tumors [see comments] Hamacher C, et al. **J Clin Endocrinol Metab** 1995 May;80(5):1724–32. Comment in: J Clin Endocrinol Metab 1995 May;80(5):1518–20.

Iodine-131 therapy for thyroid cancer patients with elevated thyroglobulin and negative diagnostic scan [see comments] Pineda JD, et al. **J Clin Endocrinol Metab** 1995 May; 80(5):1488–92. Comment in: J Clin Endocrinol Metab 1995 May;80(5):1485–7.

Thyroid adenoma, Gs alpha expression and the cyclic adenosine monophosphate mitogenic cascade: a complex relationship [editorial; comment] Uytterspot N, et al. **J Clin Endocrinol Metab** 1995 May;80(5):1518–20 (22 ref.) . Comment on: J Clin Endocrinol Metab 1995 May;80(5):1724–32.

Antitumor actions of interferon-gamma and interleukin-1 beta on human papillary thyroid carcinoma cell lines. Yip I, et al. **J Clin Endocrinol Metab** 1995 May;80(5):1664–9

Immunohistochemical detection of p53 and Bcl-2 proteins in Hashimoto's thyroiditis and primary thyroid lymphomas. Chetty R, et al. **J Clin Pathol** 1995 Mar;48(3):239–41

Occult papillary microcarcinoma of the thyroid: a potential pitfall of fine needle aspiration cytology? Is it possible to avoid it? [letter] Woyke S, et al. **J Clin Pathol** 1995 Feb; 48(2):185–6

Radiation exposure and other factors that predispose to human thyroid neoplasia. Fraker DL. **Surg Clin North Am** 1995 Jun;75(3):365–75 (20 ref.)

Operative and postoperative management of the patient with follicular and Hürthle cell carcinoma. Do they differ? Grant CS. **Surg Clin North Am** 1995 Jun;75(3):395–403 (19 ref.)

Medullary thyroid cancer. Moley JF. **Surg Clin North Am** 1995 Jun;75(3):405–20 (55 ref.)

Surgical management of the patient with papillary cancer. Patwardhan N, et al. **Surg Clin North Am** 1995 Jun; 75(3):449–64 (83 ref.)

THYROID NODULE

Cost-effective evaluation of the patient with a thyroid nodule. Woeber KA. **Surg Clin North Am** 1995 Jun; 75(3):357–63 (18 ref.)

THYROIDECTOMY

Management of patients with substernal goiters. Mack E. **Surg Clin North Am** 1995 Jun;75(3):377–94 (53 ref.)

THYROIDITIS, AUTOIMMUNE

Follicular thyroid cells of autoimmune thyroiditis may coexpress ICAM-1 (CD54) and its natural ligand LFA-1 (CD11a/CD18). Bagnasco M, et al. **J Allergy Clin Immunol** 1995 May;95(5 Pt 1):1036–43

Immunohistochemical detection of p53 and Bcl-2 proteins in Hashimoto's thyroiditis and primary thyroid lymphomas. Chetty R, et al. **J Clin Pathol** 1995 Mar;48(3):239–41

Electroencephalographic findings in Hashimoto's encephalopathy. Henchey R, et al. **Neurology** 1995 May; 45(5):977–81

THYROTOXICOSIS

Reversible dilated cardiomyopathy: an unusual case of thyrotoxicosis. Kantharia BK, et al. **Am Heart J** 1995 May; 129(5):1030–2 (11 ref.)

THYROTROPIN

Serum thyrotropin in primary hypothyroidism. A possible predictor of optimal daily levothyroxine dose in primary hypothyroidism. Kabadi UM, et al. **Arch Intern Med** 1995 May 22;155(10):1046–8

Variation in the thyrotropic activity of human chorionic gonadotropin in Chinese hamster ovary cells arises from differential expression of the human thyrotropin receptor and microheterogeneity of the hormone. Hoermann R, et al. **J Clin Endocrinol Metab** 1995 May;80(5):1605–10

Thyroid growth factors, signal transduction pathways, and oncogenes. Duh QY, et al. **Surg Clin North Am** 1995 Jun; 75(3):421–37 (87 ref.)

THYROXINE

Does thyroxine therapy prevent recurrence of Graves' hyperthyroidism? [editorial; comment] Hershman JM. **J Clin Endocrinol Metab** 1995 May;80(5):1479–80. Comment on: J Clin Endocrinol Metab 1995 May;80(5):1481–4.

Lack of effect of thyroxine administration on elevated thyroid stimulating hormone receptor antibody levels in treated Graves' disease patients [see comments] Tamai H, et al. **J Clin Endocrinol Metab** 1995 May;80(5):1481–4. Comment in: J Clin Endocrinol Metab 1995 May;80(5):1479–80.

TIBIA

Progressive opening-wedge osteotomy for angular long-bone deformities in adolescents. de Pablos J, et al. **J Bone Joint Surg Br** 1995 May;77(3):387–91

Bone loss after tibial fracture. Evaluated by dual-energy X-ray absorptiometry. Eyres KS, et al. **J Bone Joint Surg Br** 1995 May;77(3):473–8

The acute vascular response to intramedullary reaming. Microsphere estimation of blood flow in the intact ovine tibia. Reichert IL, et al. **J Bone Joint Surg Br** 1995 May; 77(3):490–3

Roentgen stereophotogrammetric analysis as a predictor of mechanical loosening of knee prostheses. Ryd L, et al. **J Bone Joint Surg Br** 1995 May;77(3):377–83

Danger to the popliteal artery in high tibial osteotomy. Zaidi SH, et al. **J Bone Joint Surg Br** 1995 May;77(3):384–6

TIBIAL ARTERIES

Intensive surveillance of femoropopliteal-tibial autogenous vein bypasses improves long-term graft patency and limb salvage. Bergamini TM, et al. **Ann Surg** 1995 May; 221(5):507–15; discussion 515–6

Percutaneous transluminal angioplasty of the tibial arteries [letter] Macaulay E. **Br J Surg** 1995 Feb;82(2):280

TIBIAL FRACTURES

External fixation and limited internal fixation for complex fractures of the tibial plateau. Marsh JL, et al. **J Bone Joint Surg Am** 1995 May;77(5):661–73

Transcardiac echocardiography during invasive intramedullary procedures. Christie J, et al. **J Bone Joint Surg Br** 1995 May;77(3):450–5

The epidemiology of tibial fractures. Court-Brown CM, et al. **J Bone Joint Surg Br** 1995 May;77(3):417-21
Exchange intramedullary nailing. Its use in aseptic tibial nonunion. Court-Brown CM, et al.
J Bone Joint Surg Br 1995 May;77(3):407-11
Bone loss after tibial fracture. Evaluated by dual-energy X-ray absorptiometry. Eyres KS, et al.
J Bone Joint Surg Br 1995 May;77(3):473-8
Dynamisation of tibial fractures. Richardson JB, et al.
J Bone Joint Surg Br 1995 May;77(3):412-6
Bifocal surgery for deformity and bone loss after lower-limb fractures. Comparison of bone-transport and compression-distraction methods. Saleh M, et al.
J Bone Joint Surg Br 1995 May;77(3):429-34
The treatment of tibial nonunion with angular deformity using an Ilizarov device. Ebraheim NA, et al.
J Trauma 1995 Jan;38(1):111-7

TIDAL VOLUME

A comparison of vital capacity breath and tidal breathing techniques for induction of anaesthesia with high sevoflurane concentrations in nitrous oxide and oxygen. Yurino M, et al. **Anaesthesia** 1995 Apr;50(4):308-11
Choose the tidal volume wisely [letter] Manthous CA.
Chest 1995 May;107(5):1479-80
Monitoring cardiopulmonary resuscitation: role of blood and end-tidal carbon dioxide tension [editorial; comment] Gasman JD, et al. **Crit Care Med** 1995 May;23(5):799-800 (16 ref.). Comment on: Crit Care Med 1995 May;23(5):925-30.

TILT-TABLE TEST

Diagnostic accuracy of a low-dose isoproterenol head-up tilt protocol. Morillo CA, et al. **Am Heart J** 1995 May; 129(5):901-6

TIME FACTORS

Patient age as a determinant of housestaff time allocation [letter] Cody EE, et al. **Am J Med** 1995 May;98(5):515-7

TINIDAZOLE

Randomized controlled trial of appendicectomy versus antibiotic therapy for acute appendicitis. Eriksson S, et al. **Br J Surg** 1995 Feb;82(2):166-9

TISSUE CULTURE

Reconstruction of the urinary bladder mucosa in three-dimensional collagen gel culture: fibroblast-extracellular matrix interactions on the differentiation of transitional epithelial cells. Fujiyama C, et al. **J Urol** 1995 Jun;153(6):2060-7

TISSUE DONORS

Living-donor liver transplantation at UCLA. Jurim O, et al. **Am J Surg** 1995 May;169(5):529-32
Unrelated bone marrow donor transplants for children with leukemia or myelodysplasia. Casper J, et al. **Blood** 1995 May 1;85(9):2354-63
The use of anencephalic neonates as organ donors. Council on Ethical and Judicial Affairs, American Medical Association. **JAMA** 1995 May 24-31;273(20):1614-8

TISSUE EXPANSION

Facial reconstruction with prefabricated induced expanded (PIE) supraclavicular skin flaps. Khouri RK, et al.
Plast Reconstr Surg 1995 May;95(6):1007-15; discussion 1016-7

TISSUE PRESERVATION

Long-term preservation of vascular endothelium and smooth muscle. Ingemansson R, et al. **Ann Thorac Surg** 1995 May; 59(5):1177-81

TOBACCO

Cigarette smoke inhibits lung fibroblast proliferation and chemotaxis. Nakamura Y, et al.
Am J Respir Crit Care Med 1995 May;151(5):1497-503
American cigarettes have become a status symbol in smoke-saturated China. Brooks J. **Can Med Assoc J** 1995 May 1;152(9):1512-3
Patterns of cigarette sales and lung cancer mortality in some central and eastern European countries, 1960-1989. Kubik AK, et al. **Cancer** 1995 May 15;75(10):2452-60
Tobacco cigarette smoke attenuates duodenal ulcer margin hyperemia in the rat. Comparison of IAP clearance and hydrogen gas clearance techniques for measurements of gastrointestinal blood flow. Iwata F, et al. **Dig Dis Sci** 1995 May;40(5):1112-7
Aggravation of gastric mucosal lesions in rat stomach by tobacco cigarette smoke. Iwata F, et al. **Dig Dis Sci** 1995 May;40(5):1118-24
The tobacco industry and bioethics [letter] Kawane H.
Lancet 1995 May 20;345(8960):1314

TOES

Malignant melanoma of the toenail apparatus. Hayes IM, et al. **J Am Coll Surg** 1995 May;180(5):583-8

TOLBUTAMIDE

Multicenter, placebo-controlled trial comparing acarbose (BAY g 5421) with placebo, tolbutamide, and tolbutamide-plus-acarbose in non-insulin-dependent diabetes mellitus. Coniff RF, et al. **Am J Med** 1995 May; 98(5):443-51

TOMOGRAPHY

Quantification of nerve fiber layer thickness in normal and glaucomatous eyes using optical coherence tomography. Schuman JS, et al. **Arch Ophthalmol** 1995 May; 113(5):586-96

TOMOGRAPHY, EMISSION-COMPUTED

Malignant melanoma: staging with whole-body positron emission tomography and 2-[F-18]-fluoro-2-deoxy-D-glucose. Steinert HC, et al. **Radiology** 1995 Jun;195(3):705-9

TOMOGRAPHY, EMISSION-COMPUTED, SINGLE-PHOTON

Comparison using dynamic vectorcardiography and MIBI SPECT of ST-segment changes and myocardial MIBI uptake during percutaneous transluminal coronary angioplasty of the left anterior descending coronary artery. Steg PG, et al. **Am J Cardiol** 1995 May 15;75(15):998-1002
High-resolution SPECT study of regional cerebral blood flow in drug-free and drug-naive schizophrenic patients. Vita A, et al. **Am J Psychiatry** 1995 Jun;152(6):876-82

TOMOGRAPHY, X-RAY COMPUTED

Detection of pulmonary embolism in patients with unresolved clinical and scintigraphic diagnosis: helical CT versus angiography. Goodman LR, et al.
AJR Am J Roentgenol 1995 Jun;164(6):1369-74
CT evaluation of hepatic tumors: comparison of CT with arterial portography, CT with infusion hepatic arteriography, and simultaneous use of both techniques. Irie T, et al. **AJR Am J Roentgenol** 1995 Jun;164(6):1407-12
In patients with right lower quadrant pain, is sonography or CT the preferred imaging technique for initial evaluation? Jeffrey RB Jr. **AJR Am J Roentgenol** 1995 Jun; 164(6):1547-8
CT in patients with blunt abdominal trauma: clinical significance of intraperitoneal fluid detected on a scan with otherwise normal findings. Levine CD, et al.
AJR Am J Roentgenol 1995 Jun;164(6):1381-5
Granular cell tumors of the subglottic region of the larynx: CT and MR findings. Mukherji SK, et al.
AJR Am J Roentgenol 1995 Jun;164(6):1492-4
Are there clear indications for using helical, as opposed to standard, CT? Seltzer SE. **AJR Am J Roentgenol** 1995 Jun; 164(6):1548-9
Variable-mode helical CT: imaging protocols. Tomiak MM, et al. **AJR Am J Roentgenol** 1995 Jun;164(6):1525-31
Abdominal hernias: CT findings. Zarvan NP, et al.
AJR Am J Roentgenol 1995 Jun;164(6):1391-5
Diagnosis of aortic dissection: value of helical CT with multiplanar reformation and three-dimensional rendering. Zeman RK, et al. **AJR Am J Roentgenol** 1995 Jun; 164(6):1375-80
Reproducibility of the measurement of coronary calcium with ultrafast computed tomography. Devries S, et al.
Am J Cardiol 1995 May 1;75(14):973-5
Radiologic evaluation of emphysema in patients with chronic obstructive pulmonary disease. Chest radiography versus high resolution computed tomography. Miniati M, et al.
Am J Respir Crit Care Med 1995 May;151(5):1359-67
Predictors of intracranial injury in patients with mild head trauma. Borczuk P. **Ann Emerg Med** 1995 Jun;25(6):731-6
Use of computed tomography of the head in the hypotensive blunt-trauma patient. Winchell RJ, et al.
Ann Emerg Med 1995 Jun;25(6):737-42
Diagnosis of infected modified Blalock-Taussig shunt by computed tomography. Turner SW, et al.
Ann Thorac Surg 1995 May;59(5):1216-7
Computed tomography in first uncomplicated generalised seizure. Should be performed irrespective of any history of alcohol misuse [letter] Hay A, et al. **BMJ** 1995 Apr 15;310(6985):1007; discussion 1008
Computed tomography in first uncomplicated generalised seizure. Is grossly oversold [letter] Hopkins A, et al.
BMJ 1995 Apr 15;310(6985):1007-8
Computed tomography in first uncomplicated generalised seizure. Should always be performed [letter] Lafond P, et al. **BMJ** 1995 Apr 15;310(6985):1007; discussion 1008
Computed tomography evaluation of renal parenchymal volume in patients with chronic pyelonephritis and its relationship to glomerular filtration rate. D'Souza RC, et al. **Br J Radiol** 1995 Feb;68(806):130-3
Radiation dose to the lens from CT brain scans in general radiology departments [letter] Maclennan AC.
Br J Radiol 1995 Feb;68(806):219
Review article: current indications for high resolution computed tomography scanning of the lungs. Padley S, et al. **Br J Radiol** 1995 Feb;68(806):105-9 (73 ref.)
The radiation exposure of the patient from stable-xenon computed tomography. Seifert H, et al. **Br J Radiol** 1995 Mar;68(807):301-5
Case report: the effect of contrast density on computed tomographic arterial portography. Tarver DS, et al.
Br J Radiol 1995 Feb;68(806):200-2
Case report: giant pararectal varices—computed tomographic appearances. Walsh G, et al. **Br J Radiol** 1995 Feb; 68(806):203-4
Three-dimensional reconstruction of the biliary tract using spiral computed tomography. Kwon AH, et al.
Br J Surg 1995 Feb;82(2):260-3
Ordering chest CTs. Benefits vs cost and risk [letter] Aelony Y. **Chest** 1995 May;107(5):1479
Cerebral computed tomography before initiation of anticoagulant therapy [letter] Schaeffer MA.
Mayo Clin Proc 1995 May;70(5):506-7
Clinical indications, recipient evaluation, surgical considerations, and the role of CT and MR in renal transplantation. Oliver JH 3rd. **Radiol Clin North Am** 1995 May;33(3):435-46 (33 ref.)
Splenic injury from blunt abdominal trauma in children: follow-up evaluation with CT [see comments] Benya EC, et al. **Radiology** 1995 Jun;195(3):685-8. Comment in: Radiology 1995 Jun;195(3):600-1.
Uncomplicated cat-scratch disease: findings at CT, MR imaging, and radiography. Dong PR, et al. **Radiology** 1995 Jun;195(3):837-9
Bronchiectasis: comparison of preoperative thin-section CT and pathologic findings in resected specimens. Kang EY, et al. **Radiology** 1995 Jun;195(3):649-54
Congenital ossification of the stapedius tendon: diagnosis with CT. Kurosaki Y, et al. **Radiology** 1995 Jun; 195(3):711-4
Nonspecific interstitial pneumonia with fibrosis: radiographic and CT findings in seven patients. Park JS, et al.
Radiology 1995 Jun;195(3):645-8
CT-guided renal biopsy using a coaxial technique and an automated biopsy gun. Kudryk BT, et al. **South Med J** 1995 May;88(5):543-6

TONGUE

Deglutitive tongue force modulation by volition, volume, and viscosity in humans. Pouderoux P, et al.
Gastroenterology 1995 May;108(5):1418-26

TONGUE DISEASES

Black tongue associated with minocycline therapy [letter] Katz J, et al. **Arch Dermatol** 1995 May;131(5):620
Case in point. Black tongue. Olivero JJ.
Hosp Pract (Off Ed) 1995 May 15;30(5):24t

TONGUE NEOPLASMS

Elongated stomach roll with vascular microanastomosis for reconstruction of the esophagus after pharyngolaryngoesophagectomy. Matsubara T, et al.
J Am Coll Surg 1995 May;180(5):613-5

TONOMETRY

Assessment of intraocular pressure by palpation. Baum J, et al. **Am J Ophthalmol** 1995 May;119(5):650-1

TONSIL

p53, Rb and bcl-2 expression during the cell cycle: a study in phytohaemagglutinin stimulated lymphocytes and microwave irradiated lymphoid tissue sections. Mateo MS, et al. **J Clin Pathol** 1995 Feb;48(2):151-9

TONSILLAR NEOPLASMS

Metastatic melanoma of the tonsil and the nasopharynx. Ramamurthy L, et al. **J Laryngol Otol** 1995 Mar; 109(3):236-7

TONSILLECTOMY

Short-stay outpatient tonsillectomy. Nicklaus PJ, et al.
Arch Otolaryngol Head Neck Surg 1995 May;121(5):521-4
Adenotonsillectomy for treatment of obstructive sleep apnea in children. Suen JS, et al.
Arch Otolaryngol Head Neck Surg 1995 May;121(5):525-30
The influence of bismuth subgallate and adrenaline paste upon operating time and operative blood loss in tonsillectomy. Callanan V, et al. **J Laryngol Otol** 1995 Mar; 109(3):206-8
Bismuth subgallate—its role in tonsillectomy. Fenton JE, et al. **J Laryngol Otol** 1995 Mar;109(3):203-5
Post-operative morbidity in electrodissection tonsillectomy. Tay HL. **J Laryngol Otol** 1995 Mar;109(3):209-11

TOOTH EROSION

Dental erosion and acid reflux disease. Schroeder PL, et al. **Ann Intern Med** 1995 Jun 1;122(11):809–15

TORTURE

Prevalence of sexual torture in political dissidents [letter] Meana JJ, et al. **Lancet** 1995 May 20;345(8960):1307

TOTAL QUALITY MANAGEMENT

The importance of quality: sharing responsibility for improving patient care. Moss F, et al. **BMJ** 1995 Apr 15; 310(6985):996–9 (7 ref.)

Physicians, health care costs, and total quality management [editorial] Miles BJ, et al. **J Am Coll Surg** 1995 May; 180(5):604–6

TOUCH

Complementary modalities. Part 1. Discover the healing power of therapeutic touch. Mackey RB. **Am J Nurs** 1995 Apr;95(4):26–32; quiz 32–3

Intramodal somaesthetic recognition disorders following right and left hemisphere damage. Bottini G, et al. **Brain** 1995 Apr;118 (Pt 2):395–9

TOURETTE SYNDROME

Dopamine D2 receptor and Tourette's syndrome [letter] Comings DE. **Arch Neurol** 1995 May;52(5):441–3

Buspirone treatment of Tourette's syndrome [letter] Dursun SM, et al. **Lancet** 1995 May 27;345(8961):1366–7

Clinical evidence of genomic imprinting in Tourette's syndrome. Lichter DG, et al. **Neurology** 1995 May; 45(5):924–8

TOXOPLASMA

Detection of circulating antigens of Toxoplasma gondii in human infection. Hafid J, et al. **Am J Trop Med Hyg** 1995 Apr;52(4):336–9

HIV-1 infection of human macrophages impairs phagocytosis and killing of Toxoplasma gondii. Biggs BA, et al. **J Immunol** 1995 Jun 1;154(11):6132–9

Prenatal diagnosis of congenital toxoplasmosis: the role of Toxoplasma IgA antibodies in amniotic fluid [letter] Cotty F, et al. **J Infect Dis** 1995 May;171(5):1384–5

TOXOPLASMOSIS

Detection of circulating antigens of Toxoplasma gondii in human infection. Hafid J, et al. **Am J Trop Med Hyg** 1995 Apr;52(4):336–9

TOXOPLASMOSIS, CONGENITAL

Prenatal diagnosis of congenital toxoplasmosis: the role of Toxoplasma IgA antibodies in amniotic fluid [letter] Cotty F, et al. **J Infect Dis** 1995 May;171(5):1384–5

TOXOPLASMOSIS, OCULAR

Incidence of acute symptomatic toxoplasma retinochoroiditis in south London according to country of birth. Gilbert RE, et al. **BMJ** 1995 Apr 22;310(6986):1037–40

Toxoplasma and the eye [editorial] Hay J, et al. **BMJ** 1995 Apr 22;310(6986):1021–2

TRABECULECTOMY

Effect of mitomycin C and fluorouracil-supplemented trabeculectomies on the anterior segment. Dreyer EB, et al. **Arch Ophthalmol** 1995 May;113(5):578–80

TRACHEA

Distribution of functional adrenergic receptor subtypes in the microcirculation of rat trachea. Corboz MR, et al. **Am J Respir Crit Care Med** 1995 May;151(5):1589–96

Hydrogen peroxide-scavenging properties of sheep airway mucus. Salathe M, et al. **Am J Respir Crit Care Med** 1995 May;151(5):1543–50

Effect of erythromycin on endotoxin-induced microvascular leakage in the rat trachea and lungs. Tamaoki J, et al. **Am J Respir Crit Care Med** 1995 May;151(5):1582–8

Fracture and dislodgement of tracheal cartilage during percutaneous tracheostomy [letter] Sun KO. **Anaesthesia** 1995 Apr;50(4):370

The G syndrome/Opitz oculo-genital-laryngeal syndrome/Opitz BBB/G syndrome/Opitz-Frias syndrome. Conlon BJ, et al. **J Laryngol Otol** 1995 Mar;109(3):244–6

Transection of cervical trachea following blunt trauma. Hosny A, et al. **J Laryngol Otol** 1995 Mar;109(3):250–1

One-lung ventilation during surgical procedures on the main bronchus and carina [letter] Fontana A, et al. **J Thorac Cardiovasc Surg** 1995 May;109(5):1020–2

Short-course immunosuppression after tracheal allotransplantation in dogs. Nakanishi R, et al. **J Thorac Cardiovasc Surg** 1995 May;109(5):910–7

Expanding the envelope of neonatal endoscopic tracheal and bronchial surgery. Holmes DK. **South Med J** 1995 May; 88(5):571–4

TRACHEAL DISEASES

Prolonged tracheal intubation in an infant with tracheomalacia secondary to a vascular ring. A useful adjunct to treatment? Reah G, et al. **Anaesthesia** 1995 Apr; 50(4):341–2

Pathologic quiz case 2. Tracheobronchopathia osteochondroplastica (TO). Alvi A, et al. **Arch Otolaryngol Head Neck Surg** 1995 May;121(5):585, 587

TRACHEAL NEOPLASMS

Fiberoptic bronchoscopy in the evaluation of newly diagnosed esophageal carcinoma. Argyros GJ, et al. **Chest** 1995 May;107(5):1447–9

TRACHEAL STENOSIS

Management of suspected tracheobronchial stenosis in ventilated neonates [comment] Albert D. **Arch Dis Child Fetal Neonatal Ed** 1995 Jan;72(1):F1–2. Comment on: Arch Dis Child Fetal Neonatal Ed 1995 Jan;72(1):F3–7.

Tracheobronchography and balloon dilatation in acquired neonatal tracheal stenosis [see comments] Bétrémieux P, et al. **Arch Dis Child Fetal Neonatal Ed** 1995 Jan;72(1):F3–7 . Comment in: Arch Dis Child Fetal Neonatal Ed 1995 Jan;72(1):F1–2.

TRACHEOESOPHAGEAL FISTULA

Tracheoesophageal fistula after blunt chest trauma. Reed WJ, et al. **Ann Thorac Surg** 1995 May;59(5):1251–6 (57 ref.)

Analysis of morbidity and mortality in 227 cases of esophageal atresia and/or tracheoesophageal fistula over two decades. Engum SA, et al. **Arch Surg** 1995 May; 130(5):502–8; discussion 508–9

TRACHEOSTOMY

Eighty-seven days of orotracheal intubation. Iqbal S, et al. **Anaesthesia** 1995 Apr;50(4):343–4

Fracture and dislodgement of tracheal cartilage during percutaneous tracheostomy [letter] Sun KO. **Anaesthesia** 1995 Apr;50(4):370

Deglutitive aspiration in patients with tracheostomy: effect of tracheostomy on the duration of vocal cord closure. Shaker R, et al. **Gastroenterology** 1995 May;108(5):1357–60

Elongated stomach roll with vascular microanastomosis for reconstruction of the esophagus after pharyngolaryngoesophagectomy. Matsubara T, et al. **J Am Coll Surg** 1995 May;180(5):613–5

TRANS-ACTIVATION (GENETICS)

Mycobacterium tuberculosis enhances human immunodeficiency virus-1 replication by transcriptional activation at the long terminal repeat. Zhang Y, et al. **J Clin Invest** 1995 May;95(5):2324–31

TRANSCOBALAMINS

Long-term follow up of patients with transcobalamin II deficiency. Monagle PT, et al. **Arch Dis Child** 1995 Mar; 72(3):237–8

The cloning and characterization of the human transcobalamin II gene. Regec A, et al. **Blood** 1995 May 15;85(10):2711–9

TRANSCRIPTION FACTORS

Specific binding of leukemia oncogene fusion protein peptides to HLA class I molecules. Bocchia M, et al. **Blood** 1995 May 15;85(10):2680–4

Neutrophils and monocytes express high levels of PU.1 (Spi-1) but not Spi-B. Chen HM, et al. **Blood** 1995 May 15;85(10):2918–28

Molecular pathogenesis of the chromosome 16 inversion in the M4Eo subtype of acute myeloid leukemia. Liu PP, et al. **Blood** 1995 May 1;85(9):2289–302 (109 ref.)

Analysis of hematopoiesis in max 41 transgenic mice that exhibit sustained elevations of blood granulocytes and monocytes. Metcalf D, et al. **Blood** 1995 May 1; 85(9):2364–70

TEL gene is involved in myelodysplastic syndromes with either the typical t(5;12)(q33;p13) translocation or its variant t(10;12)(q24;p13). Wlodarska I, et al. **Blood** 1995 May 15;85(10):2848–52

Altered expression of nm23-H1 and c-erbB-2 proteins have prognostic significance in adenocarcinoma but not in squamous cell carcinoma of the uterine cervix. Mandai M, et al. **Cancer** 1995 May 15;75(10):2523–9

Retinoid X receptor-alpha and apolipoprotein AI regulatory protein 1 differentially modulate 3,5,3'-triiodothyronine-induced transcription. Rhee M, et al. **Endocrinology** 1995 Jun;136(6):2697–704

Purine-binding factor (nm23) gene expression in pituitary tumors: marker of adenoma invasiveness. Takino H, et al. **J Clin Endocrinol Metab** 1995 May;80(5):1733–8

Differential expression and functional role of GATA-2, NF-E2, and GATA-1 in normal adult hematopoiesis. Labbaye C, et al. **J Clin Invest** 1995 May;95(5):2346–58

Activation of transcription by binding of NF-E1 (YY1) to a newly identified element in the first exon of the human DR alpha gene. Hehlgans T, et al. **J Immunol** 1995 May 15;154(10):5181–7

Overexpression of activation transcriptional factor 1 in lymphomas and in activated lymphocytes. Hsueh YP, et al. **J Immunol** 1995 Jun 1;154(11):5675–83

A nuclear factor of activated T cell-like transcription factor in mast cells is involved in IL-5 gene regulation after IgE plus antigen stimulation. Prieschl EE, et al. **J Immunol** 1995 Jun 1;154(11):6112–9

Cyclic AMP inhibits expression of the IL-2 gene through the nuclear factor of activated T cells (NF-AT) site, and transfection of NF-AT cDNAs abrogates the sensitivity of EL-4 cells to cyclic AMP. Tsuruta L, et al. **J Immunol** 1995 May 15;154(10):5255–64

TRANSCRIPTION, GENETIC

Expression of the blood-clotting factor-VIII cDNA is repressed by a transcriptional silencer located in its coding region. Hoeben RC, et al. **Blood** 1995 May 1;85(9):2447–54

A potential transcriptional adaptor(s) may be required in thyroid hormone-stimulated gene transcription in vitro. Suen CS, et al. **Endocrinology** 1995 Jun;136(6):2776–83

Activation of transcription by binding of NF-E1 (YY1) to a newly identified element in the first exon of the human DR alpha gene. Hehlgans T, et al. **J Immunol** 1995 May 15;154(10):5181–7

TRANSFERRIN

Lipid-induced changes in intracellular iron homeostasis in vitro and in vivo. Van Lenten BJ, et al. **J Clin Invest** 1995 May;95(5):2104–10

Changes in transferrin saturation after treatment with the oral iron chelator deferiprone in patients with iron overload. al-Refaie FN, et al. **J Clin Pathol** 1995 Feb;48(2):110–4

TRANSFORMING GROWTH FACTOR ALPHA

Transforming growth factor-alpha (TGF-alpha) in human bone marrow: demonstration of TGF-alpha in erythroblasts and eosinophilic precursor cells and of epidermal growth factor receptors in blastlike cells of myelomonocytic origin. Walz TM, et al. **Blood** 1995 May 1;85(9):2385–92

Thyroid growth factors, signal transduction pathways, and oncogenes. Duh QY, et al. **Surg Clin North Am** 1995 Jun; 75(3):421–37 (87 ref.)

TRANSFORMING GROWTH FACTOR BETA

Deposition of transforming growth factor-beta in the marrow in myelofibrosis, and the intracellular localization and secretion of TGF-beta by leukemic cells. Johnston JB, et al. **Am J Clin Pathol** 1995 May;103(5):574–82

Active macrophage-associated TGF-beta co-localizes with type I procollagen gene expression in atherosclerotic human pulmonary arteries. Bahadori L, et al. **Am J Pathol** 1995 May;146(5):1140–9

Transforming growth factor beta 1, a major stimulator of hyaluronan synthesis in human synovial lining cells. Haubeck HD, et al. **Arthritis Rheum** 1995 May;38(5):669–77

Anti-IgM induces transforming growth factor-beta sensitivity in a human B-lymphoma cell line: inhibition of growth is associated with a downregulation of mutant p53. Beckwith M, et al. **Blood** 1995 May 1;85(9):2461–70

Short communication: normal tissue injury after cancer therapy is a local response exacerbated by an endocrine effect of TGF beta. Anscher MS, et al. **Br J Radiol** 1995 Mar;68(807):331–3

Transforming growth factor beta 1 is unlikely to mediate p53 abnormalities in breast cancer. Thompson AM, et al. **Br J Surg** 1995 Feb;82(2):210–1

Effect of recombinant human osteogenic protein-1 on healing of segmental defects in non-human primates. Cook SD, et al. **J Bone Joint Surg Am** 1995 May;77(5):734–50

Transforming growth factor beta 1 messenger RNA in Reed-Sternberg cells in nodular sclerosing Hodgkin's disease. Newcom SR, et al. **J Clin Pathol** 1995 Feb; 48(2):160–3

Influence of TGF-beta on murine thymocyte development in fetal thymus organ culture. Plum J, et al. **J Immunol** 1995 Jun 1;154(11):5789–98

TRANSLOCATION (GENETICS)

Mutations of the p53 and ras genes in childhood t(1;19)-acute lymphoblastic leukemia. Kawamura M, et al. **Blood** 1995 May 1;85(9):2546–52

Lymphoma-associated translocation t(14;18) in blood B cells of normal individuals. Limpens J, et al. **Blood** 1995 May 1;85(9):2528–36

TRANSPLANTATION

The expression of Epstein-Barr virus latent proteins is related to the pathological features of post-transplant lymphoproliferative disorders. Delecluse HJ, et al.

Am J Pathol 1995 May;146(5):1113–20
Transplantation. Hardy MA, et al. JAMA 1995 Jun 7; 273(21):1723–5

TRANSPLANTATION, HETEROLOGOUS

Cardiac xenografts between primate species provide evidence for the importance of the alpha–galactosyl determinant in hyperacute rejection. Collins BH, et al. J Immunol 1995 May 15;154(10):5500–10

TRANSPLANTATION IMMUNOLOGY

Progress in renal transplantation. A single center study of 3359 patients over 25 years. Diethelm AG, et al. Ann Surg 1995 May;221(5):446–57; discussion 457–8
In search of the Holy Grail (actively acquired immunologic tolerance). McDonald JC. Ann Surg 1995 May; 221(5):439–45 (45 ref.)
Transplantation. Hardy MA, et al. JAMA 1995 Jun 7; 273(21):1723–5

TRANSPORTATION

Sleep and sleep–disordered breathing in commercial long–haul truck drivers. Stoohs RA, et al. Chest 1995 May; 107(5):1275–82

TRANSPORTATION OF PATIENTS

Audit of neonatal intensive care transport [letter] Whitfield JM. Arch Dis Child Fetal Neonatal Ed 1995 Jan; 72(1):F79–80

TRANSPOSITION OF GREAT VESSELS

Images in cardiovascular medicine. Transesophageal ultrasound imaging during stent implantation to relieve superior vena cava–to–intra–atrial baffle obstruction after mustard repair of transposition of the great arteries. Ge S, et al. Circulation 1995 May 15;91(10):2679–80
Morphological observations on the pathogenetic process of transposition of the great arteries induced by retinoic acid in mice. Yasui H, et al. Circulation 1995 May 1; 91(9):2478–86

TRAUMA CENTERS

Trauma centers in the United States: identification and examination of key characteristics. Bazzoli GJ, et al. J Trauma 1995 Jan;38(1):103–10
From roadside to bedside: the regionalization of trauma care in a remote rural county. Grossman DC, et al. J Trauma 1995 Jan;38(1):14–21
An approach to the analysis of trauma data having a response variable of death or survival. Jones JM. J Trauma 1995 Jan;38(1):123–8
A prospective study of the performance of the trauma team leader. Sugrue M, et al. J Trauma 1995 Jan;38(1):79–82

TRAUMA SEVERITY INDICES

Injury severity scoring again [editorial; comment] Champion HR, et al. J Trauma 1995 Jan;38(1):94–5. Comment on: J Trauma 1995 Jan;38(1):83–8. Comment on: J Trauma 1995 Jan;38(1):89–93.
Validation of TRISS and ASCOT using a non–MTOS trauma registry [see comments] Hannan EL, et al. J Trauma 1995 Jan;38(1):83–8. Comment in: J Trauma 1995 Jan;38(1):94–5.
Uses and abuses of statistical models for evaluating trauma care [see comments] Jones JM, et al. J Trauma 1995 Jan; 38(1):89–93. Comment in: J Trauma 1995 Jan;38(1):94–5.
The comparison of injury severity instrument performance using likelihood ratio and ROC curve analyses. Lett RR, et al. J Trauma 1995 Jan;38(1):142–8

TRAUMATOLOGY

A required trauma lecture series for junior medical students. Papp KK, et al. J Trauma 1995 Jan;38(1):2–4

TRAVEL

Thrombolytics and maritime medical care [letter] Selig MB, et al. Am Heart J 1995 Jun;129(6):1222–3
Reimbursement over the Atlantic. Casano AA. Ann Intern Med 1995 Jun 15;122(12):957–8
Statement on travellers and rabies vaccine. Can Med Assoc J 1995 Apr 15;152(8):1241–5 (Eng, Fre)
Effects of a Vietnam War Memorial pilgrimage on veterans with posttraumatic stress disorder. Watson CG, et al. J Nerv Ment Dis 1995 May;183(5):315–9

TREATMENT OUTCOME

Outcome and time course of recovery in stroke. Part II: Time course of recovery. The Copenhagen Stroke Study. Jørgensen HS, et al. Arch Phys Med Rehabil 1995 May; 76(5):406–12
Outcome and time course of recovery in stroke. Part I: Outcome. The Copenhagen Stroke Study. Jørgensen HS, et al. Arch Phys Med Rehabil 1995 May;76(5):399–405

TREATMENT REFUSAL

When the patient refuses HIV testing [letter] Etienne R. Am J Nurs 1995 Apr;95(4):18; discussion 18, 20
When the patient refuses HIV testing [letter] Ress B. Am J Nurs 1995 Apr;95(4):18, 20
Ramp abuse. A novel form of patient noncompliance to administration of nasal continuous positive airway pressure for treatment of obstructive sleep apnea. Pressman MR, et al. Am J Respir Crit Care Med 1995 May;151(5):1632–4
Comprehensive tuberculosis control for patients at high risk for noncompliance. Schluger N, et al. Am J Respir Crit Care Med 1995 May;151(5):1486–90
Second opinions. Van Peenen HJ. Ann Intern Med 1995 Jun 1;122(11):876–7

TRETINOIN

All–trans–retinoic acid as a differentiating agent in the treatment of acute promyelocytic leukemia. Degos L, et al. Blood 1995 May 15;85(10):2643–53 (115 ref.)
Morphological observations on the pathogenetic process of transposition of the great arteries induced by retinoic acid in mice. Yasui H, et al. Circulation 1995 May 1; 91(9):2478–86
All–trans–retinoic acid stimulates synthesis of cyclic ADP–ribose in renal LLC–PK1 cells. Beers KW, et al. J Clin Invest 1995 May;95(5):2385–90

TRIAGE

Field triage of trauma patients based upon the ability to follow commands: a study in 29,573 injured patients. Meredith W, et al. J Trauma 1995 Jan;38(1):129–35

TRIAMCINOLONE ACETONIDE

Delivery of glucocorticoids by jet nebulization: aerosol characteristics and output. Leflein J, et al. J Allergy Clin Immunol 1995 May;95(5 Pt 1):944–9

TRIAMTERENE

A systematic approach to macrocytosis. Sorting out the causes. Brigden ML. Postgrad Med 1995 May;97(5):171–2, 175–7, 181–4 passim

TRIAZINES

Lamotrigine versus carbamazepine in epilepsy [letter] Duval X, et al. Lancet 1995 May 20;345(8960):1301–2
Lamotrigine versus carbamazepine in epilepsy [letter] Eeg–Olofsson O. Lancet 1995 May 20;345(8960):1300; discussion 1300–1
Lamotrigine versus carbamazepine in epilepsy [letter] Haedicke C, et al. Lancet 1995 May 20;345(8960):1302
Lamotrigine versus carbamazepine in epilepsy [letter] O'Donoghue MF, et al. Lancet 1995 May 20; 345(8960):1300; discussion 1300–1
Lamotrigine versus carbamazepine in epilepsy [letter] Reynolds EH. Lancet 1995 May 20;345(8960):1300; discussion 1300–1

2,4,5–TRICHLOROPHENOXYACETIC ACID

Effects of Agent Orange exposure. DeStefano F. JAMA 1995 May 17;273(19):1494

TRICUSPID VALVE

De Vega annuloplasty: when to stop tightening the suture? [letter] Banerjee A, et al. Ann Thorac Surg 1995 May; 59(5):1272
Adjustable De Vega tricuspid valve annuloplasty guided by transesophageal echocardiography [letter] De Simone R, et al. Ann Thorac Surg 1995 May;59(5):1272
Radiofrequency catheter ablation of Mahaim tachycardia by targeting Mahaim potentials at the tricuspid annulus. Heald SC, et al. Br Heart J 1995 Mar;73(3):250–7

TRICUSPID VALVE INSUFFICIENCY

Tricuspid valve regurgitation attributable to endomyocardial biopsies and rejection in heart transplantation. Hausen B, et al. Ann Thorac Surg 1995 May;59(5):1134–40

TRICUSPID VALVE PROLAPSE

Tricuspid valve prolapse associated with myxomatous degeneration. van Son JA, et al. Ann Thorac Surg 1995 May;59(5):1237–9

TRIGLYCERIDES

Relationship between insulin resistance and abnormal lipid profile in obese adolescents. Steinberger J, et al. J Pediatr 1995 May;126(5 Pt 1):690–5

TRIIODOTHYRONINE

Retinoid X receptor–alpha and apolipoprotein AI regulatory protein 1 differentially modulate 3,5,3'–triiodothyronine–induced transcription. Rhee M, et al. Endocrinology 1995 Jun;136(6):2697–704
A potential transcriptional adaptor(s) may be required in thyroid hormone–stimulated gene transcription in vitro. Suen CS, et al. Endocrinology 1995 Jun;136(6):2776–83

TRIMETHOPRIM–SULFAMETHOXAZOLE COMBINATION

Adverse events associated with trimethoprim–sulfamethoxazole and atovaquone during the treatment of AIDS–related Pneumocystis carinii pneumonia. Hughes WT, et al. J Infect Dis 1995 May; 171(5):1295–301
Co–trimoxazole for cyclospora infection [letter] Booy R, et al. Lancet 1995 May 20;345(8960):1303–4

TRIMETREXATE

Selective treatment of SCID mice bearing methotrexate–transport–resistant human acute lymphoblastic leukemia tumors with trimetrexate and leucovorin protection. Lacerda JF, et al. Blood 1995 May 15;85(10):2675–9

TRIPTORELIN

Use of the gonadotropin–releasing hormone agonist triptorelin in the diagnosis of delayed puberty in boys. Zamboni G, et al. J Pediatr 1995 May;126(5 Pt 1):756–8

TRISACCHARIDES

Multicenter, placebo–controlled trial comparing acarbose (BAY g 5421) with placebo, tolbutamide, and tolbutamide–plus–acarbose in non–insulin–dependent diabetes mellitus. Coniff RF, et al. Am J Med 1995 May; 98(5):443–51

TROPHOBLAST

Monoclonal antiphosphatidylserine antibody reactivity against human first–trimester placental trophoblasts. Katsuragawa H, et al. Am J Obstet Gynecol 1995 May; 172(5):1592–7
Interleukin–1 stimulates prostaglandin E production by human trophoblast cells from first and third trimesters. Shimonovitz S, et al. J Clin Endocrinol Metab 1995 May; 80(5):1641–6

TROPHOBLASTIC NEOPLASMS

Decreased expression of Ras GTPase activating protein in human trophoblastic tumors. Ståhle–Bäckdhal M, et al. Am J Pathol 1995 May;146(5):1073–8

TROPICAL MEDICINE

Tropical diseases move north with global warming [news] Brown P. BMJ 1995 Apr 22;310(6986):1027–8

TROPOMYOSIN

A de novo mutation in alpha–tropomyosin that causes hypertrophic cardiomyopathy. Watkins H, et al. Circulation 1995 May 1;91(9):2302–5

TROPONIN

Use of cardiac troponin I as a marker of perioperative myocardial ischemia. Etievent JP, et al. Ann Thorac Surg 1995 May;59(5):1192–4

TRUSTEES

Sister act. Vision: The Music of Hildegard von Bingen. Montague J. Hosp Health Netw 1995 May 20;69(10):54

TRUTH DISCLOSURE

Mandatory disclosure of human immunodeficiency virus status by surgeons is philosophically and practically counterproductive [letter] Ecker JL. Am J Obstet Gynecol 1995 May;172(5):1647

TRYPANOSOMA CRUZI

Blood donors in a vector–free zone of Ecuador potentially infected with Trypanosoma cruzi. Grijalva MJ, et al. Am J Trop Med Hyg 1995 Apr;52(4):360–3

TUBERCULIN

Cytokine function during mycobacterial and schistosomal antigen–induced pulmonary granuloma formation. Local and regional participation of IFN–gamma, IL–10, and TNF. Chensue SW, et al. J Immunol 1995 Jun 1; 154(11):5969–76

TUBERCULOMA

Tuberculoma of the mastoid. Grewal DS, et al. **J Laryngol Otol** 1995 Mar;109(3):232-5

TUBERCULOSIS

Tuberculosis: yesterday, today, and tomorrow [editorial; comment] Sbarbaro JA. **Ann Intern Med** 1995 Jun 15; 122(12):955-6. Comment on: Ann Intern Med 1995 Jun 15;122(12):906-12. Comment on: Ann Intern Med 1995 Jun 15;122(12):922-5. Comment on: Ann Intern Med 1995 Jun 15;122(12):951-4.

Management of health care workers after inadvertent exposure to tuberculosis: a guide for the use of preventive therapy [see comments] Stead WW. **Ann Intern Med** 1995 Jun 15;122(12):906-12 (49 ref.). Comment in: Ann Intern Med 1995 Jun 15;122(12):955-6.

The risk for transmission of Mycobacterium tuberculosis at the bedside and during autopsy [see comments] Templeton GL, et al. **Ann Intern Med** 1995 Jun 15;122(12):922-5. Comment in: Ann Intern Med 1995 Jun 15;122(12):955-6.

Mycobacterium tuberculosis infection in pregnant and nonpregnant women infected with HIV in the Women and Infants Transmission Study. Mofenson LM, et al. **Arch Intern Med** 1995 May 22;155(10):1066-72

Increasing incidence of tuberculosis in England and Wales: a study of the likely causes [see comments] Bhatti N, et al. **BMJ** 1995 Apr 15;310(6985):967-9. Comment in: BMJ 1995 Apr 15;310(6985):954-5.

Improving notification rates for tuberculosis [see comments] Brown JS, et al. **BMJ** 1995 Apr 15;310(6985):974. Comment in: BMJ 1995 Apr 15;310(6985):954-5.

Tuberculosis: old reasons for a new increase? [editorial; comment] Darbyshire JH. **BMJ** 1995 Apr 15; 310(6985):954-5. Comment on: BMJ 1995 Apr 15;310(6985):963-6. Comment on: BMJ 1995 Apr 15;310(6985):967-9. Comment on: BMJ 1995 Apr 15;310(6985):974.

Socioeconomic deprivation and notification rates for tuberculosis in London during 1982-91 [see comments] Mangtani P, et al. **BMJ** 1995 Apr 15;310(6985):963-6. Comment in: BMJ 1995 Apr 15;310(6985):954-5.

Use of polymerase chain reaction for improved diagnosis of tuberculosis in children. Delacourt C, et al. **J Pediatr** 1995 May;126(5 Pt 1):703-9

Tuberculosis and cancer: parallels in host responses and therapeutic approaches? Grange JM, et al. **Lancet** 1995 May 27;345(8961):1350-2 (40 ref.)

Community infection ratio as indicator for tuberculosis control [letter] Mulder D, et al. **Lancet** 1995 May 20; 345(8960):1310-1

Laboratory-acquired tuberculosis [letter] Peerbooms PG, et al. **Lancet** 1995 May 20;345(8960):1311-2

TUBERCULOSIS, LYMPH NODE

An enlarging breast mass in an HIV-seropositive woman. Fred HL. **Hosp Pract (Off Ed)** 1995 May 15;30(5):31-2

TUBERCULOSIS, OSTEOARTICULAR

Tuberculoma of the mastoid. Grewal DS, et al. **J Laryngol Otol** 1995 Mar;109(3):232-5

TUBERCULOSIS, PULMONARY

CT in adults with tuberculosis of the chest: characteristic findings and role in management. Lee KS, et al. **AJR Am J Roentgenol** 1995 Jun;164(6):1361-7 (42 ref.)

Comprehensive tuberculosis control for patients at high risk for noncompliance. Schluger N, et al. **Am J Respir Crit Care Med** 1995 May;151(5):1486-90

Characterization of mycobacterial antigens and antibodies in circulating immune complexes from pulmonary tuberculosis. Raja A, et al. **J Lab Clin Med** 1995 May; 125(5):581-7

Tuberculosis following immunosuppressive treatment after exposure to toxic smoke [letter] Singh S, et al. **Lancet** 1995 May 27;345(8961):1379-80

TUMOR MARKERS, BIOLOGICAL

Secretion of gastrin-releasing peptide by retroperitoneal tumors. Sawin RS, et al. **Am J Surg** 1995 May;169(5):550-2

Immunostaining for CD34 to determine trichoepithelioma [letter] Bryant D, et al. **Arch Dermatol** 1995 May; 131(5):616-7

A new murine monoclonal antibody, CMU10, as a marker for colonic carcinoma and precancerous conditions. Yang GY, et al. **Arch Pathol Lab Med** 1995 May;119(5):454-7

Proliferation of renal cell carcinoma assessed by fixation-resistant polyclonal Ki-67 antibody labeling. Correlation with clinical outcome. Delahunt B, et al. **Cancer** 1995 Jun 1;75(11):2714-9

Immunohistochemical expression of the estrogen receptor-related antigen (ER-D5) in human intracranial tumors. Khalid H, et al. **Cancer** 1995 May 15;75(10):2571-8

Role of SPan-1 antigen in adhesion of human colon cancer cells to vascular endothelium. Yamada N, et al. **Dig Dis Sci** 1995 May;40(5):1005-12

Soluble forms of the adhesion molecule E-cadherin in urine. Banks RE, et al. **J Clin Pathol** 1995 Feb;48(2):179-80

Immunohistochemical detection of p53 and Bcl-2 proteins in Hashimoto's thyroiditis and primary thyroid lymphomas. Chetty R, et al. **J Clin Pathol** 1995 Mar;48(3):239-41

Malignant myoepithelioma (myoepithelial carcinoma) of the breast: a detailed cytokeratin study. Lakhani SR, et al. **J Clin Pathol** 1995 Feb;48(2):164-7

TUMOR NECROSIS FACTOR

Tumor necrosis factor-induced hepatocyte apoptosis precedes liver failure in experimental murine shock models. Leist M, et al. **Am J Pathol** 1995 May;146(5):1220-34

TNF-stimulated arginine transport by human vascular endothelium requires activation of protein kinase C. Pan M, et al. **Ann Surg** 1995 May;221(5):590-600; discussion 600-1

Prolongation of skin allografts by recombinant tumor necrosis factor and interleukin-1. Parenteau GL, et al. **Ann Surg** 1995 May;221(5):572-7; discussion 577-8

C5a- and tumor necrosis factor-alpha-induced leukocytosis occurs independently of beta 2 integrins and L-selectin: differential effects on neutrophil adhesion molecule expression in vivo. Jagels MA, et al. **Blood** 1995 May 15; 85(10):2900-9

Human lymphotoxin has at least equal antitumor activity in comparison to human tumor necrosis factor but is less toxic in mice. Qin Z, et al. **Blood** 1995 May 15;85(10):2779-85

The effect of liposomally conjugated methotrexate upon mediator release from human peripheral blood monocytes. Williams AS, et al. **Br J Rheumatol** 1995 Mar;34(3):241-5

Serum tumour necrosis factor compared with C-reactive protein in the early assessment of severity of acute pancreatitis. Paajanen H, et al. **Br J Surg** 1995 Feb; 82(2):271-3

Patterns of cytokine expression in community-acquired pneumonia. Puren AJ, et al. **Chest** 1995 May;107(5):1342-9

Possible role for TNF-alpha in early embryopathy associated with maternal diabetes in the rat. Pampfer S, et al. **Diabetes** 1995 May;44(5):531-6

The effects of oxidized low density lipoproteins on inducible mouse macrophage gene expression are gene and stimulus dependent. Hamilton TA, et al. **J Clin Invest** 1995 May; 95(5):2020-7

Increased adipose tissue expression of tumor necrosis factor-alpha in human obesity and insulin resistance. Hotamisligil GS, et al. **J Clin Invest** 1995 May; 95(5):2409-15

The expression of tumor necrosis factor in human adipose tissue. Regulation by obesity, weight loss, and relationship to lipoprotein lipase. Kern PA, et al. **J Clin Invest** 1995 May;95(5):2111-9

A synthetic tumor necrosis factor-alpha agonist peptide enhances human polymorphonuclear leukocyte-mediated killing of Plasmodium falciparum in vitro and suppresses Plasmodium chabaudi infection in mice. Kumaratilake LM, et al. **J Clin Invest** 1995 May;95(5):2315-23

Monocyte tethering by P-selectin regulates monocyte chemotactic protein-1 and tumor necrosis factor-alpha secretion. Signal integration and NF-kappa B translocation [see comments] Weyrich AS, et al. **J Clin Invest** 1995 May; 95(5):2297-303. Comment in: J Clin Invest 1995 May;95(5):1955-6.

Increased gastric production of interleukin-8 and tumour necrosis factor in patients with Helicobacter pylori infection. Fan XG, et al. **J Clin Pathol** 1995 Feb;48(2):133-6

TNF-alpha stimulation of fibroblast proliferation. Dependence on platelet-derived growth factor (PDGF) secretion and alteration of PDGF receptor expression. Battegay EJ, et al. **J Immunol** 1995 Jun 1;154(11):6040-7

A randomized, controlled trial of IL-10 in humans. Inhibition of inflammatory cytokine production and immune responses. Chernoff AE, et al. **J Immunol** 1995 May 15; 154(10):5492-9

Early activation of human V gamma 9V delta 2 T cell broad cytotoxicity and TNF production by nonpeptidic mycobacterial ligands. Lang F, et al. **J Immunol** 1995 Jun 1;154(11):5986-94

TNF-alpha mediates recruitment of neutrophils and eosinophils during airway inflammation. Lukacs NW, et al. **J Immunol** 1995 May 15;154(10):5411-7

The interferon-stimulated response element and a kappa B site mediate synergistic induction of murine IP-10 gene transcription by IFN-gamma and TNF-alpha. Ohmori Y, et al. **J Immunol** 1995 May 15;154(10):5235-44

Expansion of immunostimulatory dendritic cells among the myeloid progeny of human CD34+ bone marrow precursors cultured with c-kit ligand, granulocyte-macrophage colony-stimulating factor, and TNF-alpha. Szabolcs P, et al. **J Immunol** 1995 Jun 1; 154(11):5851-61

Synergism of intratracheally administered tumor necrosis factor with interleukin-1 in the induction of lung edema in rats. Wesselius LJ, et al. **J Lab Clin Med** 1995 May; 125(5):618-25

TUMOR VIRUS INFECTIONS

The expression of Epstein-Barr virus latent proteins is related to the pathological features of post-transplant lymphoproliferative disorders. Delecluse HJ, et al. **Am J Pathol** 1995 May;146(5):1113-20

Epstein-Barr virus: new insights [editorial; comment] Kieff E. **J Infect Dis** 1995 May;171(5):1323-4. Comment on: J Infect Dis 1995 May;171(5):1122-30.

Epstein-Barr virus coinfection and recombination in non-human immunodeficiency virus-associated oral hairy leukoplakia [see comments] Walling DM, et al. **J Infect Dis** 1995 May;171(5):1122-30. Comment in: J Infect Dis 1995 May;171(5):1323-4.

Development of human papillomavirus type 16 associated squamous cell carcinoma of the scrotum in a patient with Darier's disease treated with systemic isotretinoin. Orihuela E, et al. **J Urol** 1995 Jun;153(6):1940-3

TUNICA INTIMA

Apoptosis participates in cellularity regulation during rat aortic intimal thickening. Bochaton-Piallat ML, et al. **Am J Pathol** 1995 May;146(5):1059-64

Dieulafoy's disease associated with early gastric cancer. Leone O, et al. **J Clin Pathol** 1995 Mar;48(3):267-70

TURBINATES

Experience with the xylocaine test as a prognostic aid for surgery in Sluder's neuralgia. Kamal SA. **J Laryngol Otol** 1995 Mar;109(3):193-5

TWIN STUDIES

Annotation: the National Academy of Sciences-National Research Council Twin Registry. Page WF. **Am J Public Health** 1995 May;85(5):617-8

TWINS

Comparison of intrauterine hematologic and biochemical values between twin pairs with and without stuck twin syndrome. Berry SM, et al. **Am J Obstet Gynecol** 1995 May;172(5):1403-10

Annotation: the National Academy of Sciences-National Research Council Twin Registry. Page WF. **Am J Public Health** 1995 May;85(5):617-8

TWINS, MONOZYGOTIC

Heterogeneity of disease phenotype in monozygotic twins concordant for rheumatoid arthritis. MacGregor AJ, et al. **Br J Rheumatol** 1995 Mar;34(3):215-20

TYMPANOPLASTY

A simple method for retaining the aural speculum. Soo G, et al. **J Laryngol Otol** 1995 Mar;109(3):230-1

TYROSINE 3-MONOOXYGENASE

Detection of neuroblastoma cells in bone marrow and peripheral blood at diagnosis by the reverse transcriptase-polymerase chain reaction for tyrosine hydroxylase mRNA. Miyajima Y, et al. **Cancer** 1995 Jun 1;75(11):2757-61

Tyrosine hydroxylase gene and manic-depressive illness [letter] Rietschel M, et al. **Lancet** 1995 May 27; 345(8961):1368

UBIQUITIN

Muscle protein waste in tumor-bearing rats is effectively antagonized by a beta 2-adrenergic agonist (clenbuterol). Role of the ATP-ubiquitin-dependent proteolytic pathway. Costelli P, et al. **J Clin Invest** 1995 May; 95(5):2367-72

ULCER

Development of mucosal ulcerations with lithium carbonate therapy [letter] Nathan KI. **Am J Psychiatry** 1995 Jun; 152(6):956-7

ULNAR ARTERY

Management of isolated radial or ulnar arteries at the forearm. Aftabuddin M, et al. **J Trauma** 1995 Jan; 38(1):149-51

ULTRACENTRIFUGATION

Separation of VLDL subfractions by density gradient ultracentrifugation. Zhao SP, et al. **J Lab Clin Med** 1995 May;125(5):641-9

ULTRAFILTRATION

A simple method for ascites concentration and reinfusion. Borzio M, et al. **Dig Dis Sci** 1995 May;40(5):1054-9

ULTRASONIC THERAPY

Randomised clinical trial of ultrasound treatment for pressure ulcers. ter Riet G, et al. **BMJ** 1995 Apr 22;310(6986):1040-1

ULTRASONICS

Ultrasonic dissection: a useful adjunct to operation for calcified constrictive pericarditis. de Chaumaray TD, et

al. **Ann Thorac Surg** 1995 May;59(5):1243–4

ULTRASONOGRAPHY

Can ultrasound probes and coupling gel be a source of nosocomial infection in patients undergoing sonography? An in vivo and in vitro study. Muradali D, et al. **AJR Am J Roentgenol** 1995 Jun;164(6):1521–4

Use of diagnostic ultrasound examinations in family practice [letter] Thompson N. **Am Fam Physician** 1995 May 1; 51(6):1401, 1404

Ultrasonographically guided transvaginal aspiration of tuboovarian abscesses and pyosalpinges: an optional treatment for acute pelvic inflammatory disease. Aboulghar MA, et al. **Am J Obstet Gynecol** 1995 May;172(5):1501–3

Transvaginal ultrasonography in the office: the eye on the finger of the gynecologist [letter] Timor-Tritsch IE. **Am J Obstet Gynecol** 1995 May;172(5):1639

Images in cardiovascular medicine. Transesophageal ultrasound imaging during stent implantation to relieve superior vena cava-to-intra-atrial baffle obstruction after mustard repair of transposition of the great arteries. Ge S, et al. **Circulation** 1995 May 15;91(10):2679–80

Transducer rotation: a useful scanning maneuver in three-dimensional ultrasonic volume imaging. Kossoff G, et al. **Radiology** 1995 Jun;195(3):870–2

New technology: costly? Or cost-effective? [letter] Dill JE. **South Med J** 1995 May;88(5):600–1

Late pancreatic metastasis from renal cell carcinoma diagnosed by endoscopic ultrasonography. Dousset B, et al. **Surgery** 1995 May;117(5):591–4

ULTRASONOGRAPHY, DOPPLER

Doppler ultrasonography in high-risk pregnancies: systematic review with meta-analysis. Alfirevic Z, et al. **Am J Obstet Gynecol** 1995 May;172(5):1379–87

Power Doppler US [letter] Winsberg F. **Radiology** 1995 Jun; 195(3):873

ULTRASONOGRAPHY, DOPPLER, COLOR

Blood flow characteristics of vessels in the ligamentum teres fissure at color Doppler sonography: findings in healthy volunteers and in patients with portal hypertension. Wachsberg RH, et al. **AJR Am J Roentgenol** 1995 Jun; 164(6):1403–5

Color Doppler imaging improves specificity of diagnosis in women with thickened endometrium on transvaginal ultrasonography [letter] Dubinsky TJ. **Am J Obstet Gynecol** 1995 May;172(5):1645–7

Intratumoral peak systolic velocity as a new possible predictor for detection of adnexal malignancy. Hata K, et al. **Am J Obstet Gynecol** 1995 May;172(5):1496–500

Ultrasound of inferior epigastric artery [letter] Tolan MJ, et al. **Ann Thorac Surg** 1995 May;59(5):1275–6

Determination of brain death with use of color duplex scanning in the intensive care unit setting. Lemmon GW, et al. **Arch Surg** 1995 May;130(5):517–20

Should all in situ saphenous vein bypasses undergo permanent duplex surveillance? Mohan CR, et al. **Arch Surg** 1995 May; 130(5):483–7; discussion 487–8

Clinical significance of intratumoral blood flow in cervical carcinoma assessed by color Doppler ultrasound. Hsieh CY, et al. **Cancer** 1995 May 15;75(10):2518–22

Color Doppler flow imaging for deep venous thrombosis screening in patients undergoing pelvic lymphadenectomy and radical retropubic prostatectomy for prostatic carcinoma. Leibovitch I, et al. **J Urol** 1995 Jun; 153(6):1866–9

ULTRASONOGRAPHY, DOPPLER, DUPLEX

Diagnosis of venoocclusive disease of the liver after bone marrow transplantation: value of duplex sonography. Teefey SA, et al. **AJR Am J Roentgenol** 1995 Jun; 164(6):1397–401

The utility of duplex ultrasound scanning of the renal arteries for diagnosing significant renal artery stenosis. Olin JW, et al. **Ann Intern Med** 1995 Jun 1;122(11):833–8

ULTRASONOGRAPHY, DOPPLER, PULSED

Intratumoral peak systolic velocity as a new possible predictor for detection of adnexal malignancy. Hata K, et al. **Am J Obstet Gynecol** 1995 May;172(5):1496–500

Usefulness of fasting and postprandial duplex ultrasound examinations for predicting high-grade superior mesenteric artery stenosis. Gentile AT, et al. **Am J Surg** 1995 May; 169(5):476–9

ULTRASONOGRAPHY, INTERVENTIONAL

Effect of intracoronary ultrasound imaging on clinical decision making. Lee DY, et al. **Am Heart J** 1995 Jun; 129(6):1084–93

Transesophageal echocardiographic guidance of cardioversion in patients with atrial fibrillation. Stoddard MF, et al. **Am Heart J** 1995 Jun;129(6):1204–15

Intravascular ultrasound imaging of peripheral arteries as an adjunct to atherectomy: preliminary experience. Korogi Y, et al. **Br J Radiol** 1995 Feb;68(806):110–5

Rotator cuff calcifications: treatment with US-guided technique. Farin PU, et al. **Radiology** 1995 Jun;195(3):841–3

Role of intravascular ultrasonography in detecting intravascular tumor thrombi: a preliminary report. Kaneko T, et al. **Surgery** 1995 May;117(5):538–44

ULTRASONOGRAPHY, PRENATAL

Visualization of the fetal thoracic skeleton with three-dimensional sonography: a preliminary report. Nelson TR, et al. **AJR Am J Roentgenol** 1995 Jun; 164(6):1485–8

Doppler ultrasonography in high-risk pregnancies: systematic review with meta-analysis. Alfirevic Z, et al. **Am J Obstet Gynecol** 1995 May;172(5):1379–87

First-trimester nuchal translucency and cardiac septal defects in fetuses with trisomy 21. Hyett JA, et al. **Am J Obstet Gynecol** 1995 May;172(5):1411–3

On the value of the RADIUS (routine antenatal diagnostic imaging with ultrasound) study [letter] Taylor WS. **Am J Obstet Gynecol** 1995 May;172(5):1641–2

Prenatal sonographic detection of genital malformations. Mandell J, et al. **J Urol** 1995 Jun;153(6):1994–6

Prenatal diagnosis of bilateral neonatal torsion: a case report. Tripp BM, et al. **J Urol** 1995 Jun;153(6):1990–1 (15 ref.)

Fetal bifid sacrum artifact: normal developmental anatomy simulating malformation. Kliewer MA, et al. **Radiology** 1995 Jun;195(3):673–6

Prediction of early pregnancy failure on the basis of mean gestational sac size and absence of a sonographically demonstrable yolk sac [letter] Levi CS. **Radiology** 1995 Jun; 195(3):873

Fetal cleft lip with and without cleft palate: US classification and correlation with outcome. Nyberg DA, et al. **Radiology** 1995 Jun;195(3):677–84

ULTRAVIOLET RAYS

Effect of IL-12 on immune suppression and suppressor cell induction by ultraviolet radiation. Schmitt DA, et al. **J Immunol** 1995 May 15;154(10):5114–20

UMBILICAL ARTERIES

Human umbilical vessels: responses to agents frequently used in obstetric patients. Belfort MA, et al. **Am J Obstet Gynecol** 1995 May;172(5):1395–403

Role of nitric oxide on vasorelaxation in human umbilical artery. Izumi H, et al. **Am J Obstet Gynecol** 1995 May; 172(5):1477–84

Effects of U46619 on intracellular Ca++ concentration and tension in human umbilical artery. Toyofuku K, et al. **Am J Obstet Gynecol** 1995 May;172(5):1414–21

Umbilical arteries of babies born to cigarette smokers generate less prostacyclin and contain less arginine and citrulline compared with those of babies born to control subjects. Ulm MR, et al. **Am J Obstet Gynecol** 1995 May; 172(5):1485–7

Use of autologous umbilical artery and vein for vascular reconstruction in the newborn. Vlessis AA, et al. **J Thorac Cardiovasc Surg** 1995 May;109(5):854–7

UMBILICAL VEINS

Blood flow characteristics of vessels in the ligamentum teres fissure at color Doppler sonography: findings in healthy volunteers and in patients with portal hypertension. Wachsberg RH, et al. **AJR Am J Roentgenol** 1995 Jun; 164(6):1403–5

Human umbilical vessels: responses to agents frequently used in obstetric patients. Belfort MA, et al. **Am J Obstet Gynecol** 1995 May;172(5):1395–403

Use of autologous umbilical artery and vein for vascular reconstruction in the newborn. Vlessis AA, et al. **J Thorac Cardiovasc Surg** 1995 May;109(5):854–7

UMBILICUS

Reconstruction of the umbilicus: a simple technique. Marconi F. **Plast Reconstr Surg** 1995 May;95(6):1115–7

UNEMPLOYMENT

US specialists face unemployment [news] Charatan FB. **BMJ** 1995 Apr 29;310(6987):1088

UNITED STATES DEPARTMENT OF VETERANS AFFAIRS

Wandering patients in the Veterans Affairs system [letter] Engel AG, et al. **N Engl J Med** 1995 Jun 8;332(23):1583

Wandering patients in the Veterans Affairs system [letter] Howard MO, et al. **N Engl J Med** 1995 Jun 8; 332(23):1582–3

Wandering patients in the Veterans Affairs system [letter] Turner TA. **N Engl J Med** 1995 Jun 8;332(23):1583

UNIVERSAL PRECAUTIONS

Determinants of emergency department procedure- and condition-specific universal (barrier) precaution requirements for optimal provider protection. Kelen GD, et al. **Ann Emerg Med** 1995 Jun;25(6):743–50

UP-REGULATION (PHYSIOLOGY)

Anti-IgM induces transforming growth factor-beta sensitivity in a human B-lymphoma cell line: inhibition of growth is associated with a downregulation of mutant p53. Beckwith M, et al. **Blood** 1995 May 1;85(9):2461–70

URACHUS

Intrauterine endoscopic creation of urinary tract obstruction in the fetal lamb: a model for fetal surgery. Deprest JA, et al. **Am J Obstet Gynecol** 1995 May;172(5):1422–6

URBAN HEALTH

The role of academic medical centers in delivery of primary care: an urban study. Garfield R, et al. **Acad Med** 1995 May;70(5):405–9

URBAN POPULATION

The prevalence of rheumatoid arthritis in affluent and poor urban communities of Pakistan. Hameed K, et al. **Br J Rheumatol** 1995 Mar;34(3):252–6

UREA

Intragastric urea hydrolysis in children infected with Helicobacter pylori [letter] Nijevitch AA, et al. **J Clin Pathol** 1995 Feb;48(2):187

URETER

Primary retrograde placement of ureteral stents by radiologists [letter] Babel SG, et al. **AJR Am J Roentgenol** 1995 Jun;164(6):1555

Hysterectomy by the transvaginal approach after intestinal bladder augmentation and psoas hitch reimplantation. Docimo SG, et al. **J Am Coll Surg** 1995 May;180(5):610–2

Difficult urethral catheterization due to ectopic ureter: an unusual presentation of ureteral ectopia in a man. Chai TC, et al. **J Urol** 1995 Jun;153(6):1899–900

Voiding efficiency after ureteral reimplantation: a comparison of extravesical and intravesical techniques. Fung LC, et al. **J Urol** 1995 Jun;153(6):1972–5

Urothelial extension of Wilms tumor presenting as a prolapsing urethral mass. Stanley K, et al. **J Urol** 1995 Jun; 153(6):1981–3 (12 ref.)

URETERAL CALCULI

Nondilated obstructive uropathy due to a ureteral calculus. Spital A, et al. **Am J Med** 1995 May;98(5):509–11

First and second generation lithotripsy in children: results, comparison and followup. Van Horn AC, et al. **J Urol** 1995 Jun;153(6):1969–71

URETERAL NEOPLASMS

Angiomyolipoma of the left ureterovesical junction associated with ipsilateral renal agenesis. Constantinides CA, et al. **J Urol** 1995 Jun;153(6):1897–8

URETERAL OBSTRUCTION

Nondilated obstructive uropathy due to a ureteral calculus. Spital A, et al. **Am J Med** 1995 May;98(5):509–11

Renal hemodynamics in acute unilateral ureteral obstruction: contribution of endothelium-derived relaxing factor. Lanzone JA, et al. **J Urol** 1995 Jun;153(6):2055–9

Pediatric laparoscopic dismembered pyeloplasty. Peters CA, et al. **J Urol** 1995 Jun;153(6):1962–5

Prevention and management of hemorrhage associated with cautery wire balloon incision of ureteropelvic junction obstruction. Streem SB, et al. **J Urol** 1995 Jun; 153(6):1904–6

URETEROSCOPY

Endoscopic management of the symptomatic caliceal diverticular calculus. Grasso M, et al. **J Urol** 1995 Jun; 153(6):1878–81

URETHRA

Anaphylactoid reactions during voiding cystourethrography [letter] Dardenne AN. **AJR Am J Roentgenol** 1995 Jun; 164(6):1551–2

Intrauterine endoscopic creation of urinary tract obstruction in the fetal lamb: a model for fetal surgery. Deprest JA, et al. **Am J Obstet Gynecol** 1995 May;172(5):1422–6

Radiation doses to paediatric patients undergoing micturating cystourethrography examinations and potential reduction by radiation protection optimization. González L, et al. **Br J Radiol** 1995 Mar;68(807):291–5

Detection of Chlamydia trachomatis antigen by enzyme immunoassay: importance of confirmatory testing. Fonseca

K, et al. **J Clin Pathol** 1995 Mar;48(3):214–7
Neural control of urethral outlet activity in vivo: role of nitric oxide. Bennett BC, et al. **J Urol** 1995 Jun; 153(6):2004–9

URETHRAL DISEASES

Clear cell adenocarcinoma arising from a urethral diverticulum. Seballos RM, et al. **J Urol** 1995 Jun; 153(6):1914–5 (12 ref.)

URETHRAL NEOPLASMS

Combination radiation and chemotherapy for the treatment of squamous cell carcinoma of the male and female urethra. Licht MR, et al. **J Urol** 1995 Jun;153(6):1918–20
NonHodgkin's lymphoma of the male urethra. Rajan N, et al. **J Urol** 1995 Jun;153(6):1916–7 (8 ref.)
Clear cell adenocarcinoma arising from a urethral diverticulum. Seballos RM, et al. **J Urol** 1995 Jun; 153(6):1914–5 (12 ref.)
Urothelial extension of Wilms tumor presenting as a prolapsing urethral mass. Stanley K, et al. **J Urol** 1995 Jun; 153(6):1981–3 (12 ref.)

URETHRAL OBSTRUCTION

Intrauterine endoscopic creation of urinary tract obstruction in the fetal lamb: a model for fetal surgery. Deprest JA, et al. **Am J Obstet Gynecol** 1995 May;172(5):1422–6
Urolithiasis in a child: an uncommon presentation of an uncommon disease. Thompson B, et al. **Ann Emerg Med** 1995 Jun;25(6):837–40

URIC ACID

Uric acid stone and gastric bladder augmentation. Garzotto MG, et al. **J Urol** 1995 Jun;153(6):1976

URINARY CATHETERIZATION

Difficult urethral catheterization due to ectopic ureter: an unusual presentation of ureteral ectopia in a man. Chai TC, et al. **J Urol** 1995 Jun;153(6):1899–900
The forgotten indwelling ureteral stent: a urological dilemma. Monga M, et al. **J Urol** 1995 Jun;153(6):1817–9

URINARY INCONTINENCE

Particulate silicone for use in periurethral injections: local tissue effects and search for migration. Henly DR, et al. **J Urol** 1995 Jun;153(6):2039–43
A heterotopic autoinnervated urinary neosphincter. Vukovich JG, et al. **J Urol** 1995 Jun;153(6):2010–3
A health-promotion perspective of urinary incontinence [letter] Paul AK. **Nurs Outlook** 1995 Mar–Apr;43(2):95
Urinary incontinence in the elderly. Often simple to treat when properly evaluated. Rosenthal AJ, et al. **Postgrad Med** 1995 May;97(5):109–16, 121 (13 ref.)

URINARY INCONTINENCE, STRESS

Long-term failure of pelvic floor musculature exercises in treatment of genuine stress incontinence. Holley RL, et al. **South Med J** 1995 May;88(5):547–9

URINARY RESERVOIRS, CONTINENT

Continent urinary reservoir using sigmoid colon and appendix after pelvic exenteration for bulky leiomyosarcoma: a case report. Souma T, et al. **J Urol** 1995 Jun;153(6):1907–9

URINARY TRACT

Organ-limited autopsies. Obtaining permission for postmortem examination of the urinary tract. Warren JW, et al. **Arch Pathol Lab Med** 1995 May;119(5):440–3

URINARY TRACT INFECTIONS

Urinary tract infection: a comparison of four methods of investigation. Smellie JM, et al. **Arch Dis Child** 1995 Mar; 72(3):247–50
Pitfalls in the investigation of children with urinary tract infection. Smellie JM, et al. **Arch Dis Child** 1995 Mar; 72(3):251–5; discussion 255–8
Urinalysis predictive of UTI [letter] Smith EG. **J Fam Pract** 1995 May;40(5):512

URINATION

Neural control of urethral outlet activity in vivo: role of nitric oxide. Bennett BC, et al. **J Urol** 1995 Jun; 153(6):2004–9
Voiding efficiency after ureteral reimplantation: a comparison of extravesical and intravesical techniques. Fung LC, et al. **J Urol** 1995 Jun;153(6):1972–5
Temporal changes in micturition and bladder contractility after sucrose diuresis and streptozotocin-induced diabetes mellitus in rats. Tammela TL, et al. **J Urol** 1995 Jun; 153(6):2014–21

URINATION DISORDERS

Managing lower urinary tract symptoms in older men. Abrams P. **BMJ** 1995 Apr 29;310(6987):1113–7 (8 ref.)
Pelvic floor physiology in women with faecal incontinence and urinary symptoms. Thorpe AC, et al. **Br J Surg** 1995 Feb;82(2):173–6

URINE

A novel method for isolating and quantifying urine pathogens collected from gel-based diapers. Whitehall J, et al. **J Fam Pract** 1995 May;40(5):476–9

UROGRAPHY

Preparation of outpatients for excretory urography: is bowel preparation with laxatives and dietary restrictions necessary? Schuster GA, et al. **AJR Am J Roentgenol** 1995 Jun;164(6):1425–8

UROKINASE

Up-regulation of urokinase and urokinase receptor genes in malignant astrocytoma. Gladson CL, et al. **Am J Pathol** 1995 May;146(5):1150–60
Binding of human plasminogen and urokinase-type plasminogen activator to the Lyme disease spirochete, Borrelia burgdorferi. Klempner MS, et al. **J Infect Dis** 1995 May;171(5):1258–65

UROLOGIC DISEASES

Pathogenesis and prophylaxis of postoperative thromboembolic disease in urological pelvic surgery. Kibel AS, et al. **J Urol** 1995 Jun;153(6):1763–74 (164 ref.)

UROLOGY

Communication between the pathologist and urologist. Focus on prostate cancer. Skinner EC, et al. **Am J Clin Pathol** 1995 Apr;103(4 Suppl 1):S21–3
KUH notes: urology research incentives for the basic scientist and physician. Striker GE. **J Urol** 1995 Jun;153(6):1951
Urology. Litwin MS. **JAMA** 1995 Jun 7;273(21):1725–6

URSODEOXYCHOLIC ACID

Prophylaxis against gallstone formation with ursodeoxycholic acid in patients participating in a very-low-calorie diet program. Shiffman ML, et al. **Ann Intern Med** 1995 Jun 15;122(12):899–905
Colchicine and ursodeoxycholic acid for primary biliary cirrhosis: emerging results [editorial; comment] Lindor KD. **Gastroenterology** 1995 May;108(5):1592–4. Comment on: Gastroenterology 1995 May;108(5):1470–8.
A placebo-controlled trial of primary biliary cirrhosis treatment with colchicine and ursodeoxycholic acid [see comments] Vuoristo M, et al. **Gastroenterology** 1995 May; 108(5):1470–8. Comment in: Gastroenterology 1995 May;108(5):1592–4.

URTICARIA

Cultures of skin biopsy tissue from immunocompromised patients with cancer and rashes. Chren MM, et al. **Arch Dermatol** 1995 May;131(5):552–5

UTERINE CONTRACTION

Involvement of a nitric oxide-cyclic guanosine monophosphate pathway in control of human uterine contractility during pregnancy. Buhimschi I, et al. **Am J Obstet Gynecol** 1995 May;172(5):1577–84
Endothelin-1 potentiates the in vitro contractile response of pregnant human myometrium to oxytocin. Valenzuela GJ, et al. **Am J Obstet Gynecol** 1995 May;172(5):1573–6

UTERINE DISEASES

Assessment of fetal activity and amniotic fluid volume in the prediction of intrauterine infection in preterm prelabor amniorrhexis. Carroll SG, et al. **Am J Obstet Gynecol** 1995 May;172(5):1427–35
A model of intrauterine infection and preterm delivery in mice. Hirsch E, et al. **Am J Obstet Gynecol** 1995 May; 172(5):1598–603
A pilot study of cyclosporine for the prevention of postsurgical adhesion formation in rats. Leondires MP, et al. **Am J Obstet Gynecol** 1995 May;172(5):1537–9
Variations in hysterectomy rates in Ontario [letter] Johnston RU. **Can Med Assoc J** 1995 Apr 15;152(8):1185, 1187
Necrobiotic granulomas of the urogenital system [letter] Aqel NM. **J Clin Pathol** 1995 Feb;48(2):185

UTERINE HEMORRHAGE

Transvaginal ultrasonography of the endometrium in women with postmenopausal bleeding--a Nordic multicenter study. Karlsson B, et al. **Am J Obstet Gynecol** 1995 May; 172(5):1488–94
Low-dose aspirin in nulliparous women: safety of continuous epidural block and correlation between bleeding time and maternal-neonatal bleeding complications. National Institute of Child Health and Human Developmental Maternal-Fetal Medicine Network. Sibai BM, et al. **Am J Obstet Gynecol** 1995 May;172(5):1553–7

UTERINE NEOPLASMS

Decreased expression of Ras GTPase activating protein in human trophoblastic tumors. Ståhle-Bäckdhal M, et al. **Am J Pathol** 1995 May;146(5):1073–8
Expression and mutation analysis of the p53 gene in uterine papillary serous carcinoma. King SA, et al. **Cancer** 1995 Jun 1;75(11):2700–5
Insulin-like growth factor II in uterine smooth-muscle tumors: maintenance of genomic imprinting in leiomyomata and loss of imprinting in leiomyosarcomata. Vu TH, et al. **J Clin Endocrinol Metab** 1995 May;80(5):1670–6
Degenerative changes in myometrium simulating diffuse leiomyomatosis after treatment with gonadotrophin releasing hormone analogue. Jeffers M, et al. **J Clin Pathol** 1995 Mar;48(3):278–80

UTERINE PROLAPSE

Hysterectomy by the transvaginal approach after intestinal bladder augmentation and psoas hitch reimplantation. Docimo SG, et al. **J Am Coll Surg** 1995 May;180(5):610–2

UTERINE RUPTURE

Spontaneous rupture of low transverse cesarean scar [letter] Daus KM. **South Med J** 1995 May;88(5):600

UTERUS

Histocompatibility leukocyte antigens in Rokitansky-Küster-Hauser syndrome. Dabirashrafi H, et al. **Am J Obstet Gynecol** 1995 May;172(5):1504–5
Laparovaginal hysterectomy: the contemporary alternative to laparotomy for removal of large uteri [letter] Pelosi MA, et al. **Am J Obstet Gynecol** 1995 May;172(5):1650–1

UVEAL NEOPLASMS

Does the melanin content of uveal malignant melanomas correlate with their magnetic resonance imaging appearance? [letter] Ferris J, et al. **Arch Ophthalmol** 1995 May;113(5):555–6

UVULA

Can obstructive sleep apnoea be a complication of uvulopalatopharyngoplasty? Finkelstein Y, et al. **J Laryngol Otol** 1995 Mar;109(3):212–7

VACCINATION

Sense and nonsense of influenza vaccination in asthma and chronic obstructive pulmonary disease. Rothbarth PH, et al. **Am J Respir Crit Care Med** 1995 May;151(5):1682–5; discussion 1685–6
Should patients positive for HIV infection receive pneumococcal vaccine? Jain A, et al. **BMJ** 1995 Apr 22; 310(6986):1060–2 (34 ref.)
Recommended childhood immunization schedule. United States--1995. Gindler J, et al. **Clin Pediatr (Phila)** 1995 Feb;34(2):66–72
Adequacy of well-child care and immunization [letter] Fragoso MA. **JAMA** 1995 May 24–31;273(20):1580
Adequacy of well-child care and immunization [letter] Marcuse EK, et al. **JAMA** 1995 May 24–31;273(20):1580
Measles vaccination as a risk factor for inflammatory bowel disease [letter] Baxter T, et al. **Lancet** 1995 May 27; 345(8961):1363–4
Measles vaccination as a risk factor for inflammatory bowel disease [letter] Calman KC. **Lancet** 1995 May 27; 345(8961):1362
Measles vaccination as a risk factor for inflammatory bowel disease [letter] Farrington P, et al. **Lancet** 1995 May 27; 345(8961):1362
Anaphylaxis after hepatitis B vaccination [letter] Lear JT, et al. **Lancet** 1995 May 13;345(8959):1249
Measles vaccination as a risk factor for inflammatory bowel disease [letter] MacDonald TT. **Lancet** 1995 May 27; 345(8961):1363; discussion 1364
Measles vaccination as a risk factor for inflammatory bowel disease [letter] Miller D, et al. **Lancet** 1995 May 27; 345(8961):1363
Measles vaccination as a risk factor for inflammatory bowel disease [letter] Minor PD. **Lancet** 1995 May 27; 345(8961):1362–3; discussion 1364
Vitamin A plus measles vaccination: the downside of convenience? [comment] Ross D. **Lancet** 1995 May 27; 345(8961):1317–8. Comment on: Lancet 1995 May 27;345(8961):1330–2.
Reduced seroconversion to measles in infants given vitamin A with measles vaccination [see comments] Semba RD, et al. **Lancet** 1995 May 27;345(8961):1330–2. Comment in: Lancet 1995 May 27;345(8961):1317–9.

VACCINES

Active surveillance for vaccine adverse effects [letter] Chen RT. **Lancet** 1995 May 27;345(8961):1369

VACCINES, ATTENUATED

From the Food and Drug Administration. Nightingale SL. **JAMA** 1995 May 24-31;273(20):1564

Protection by attenuated simian immunodeficiency virus in macaques against challenge with virus-infected cells [see comments] Almond N, et al. **Lancet** 1995 May 27; 345(8961):1342-4. Comment in: Lancet 1995 May 27;345(8961):1318-9.

An attenuated vaccine for AIDS? [comment] Beale J. **Lancet** 1995 May 27;345(8961):1318-9. Comment on: Lancet 1995 May 27;345(8961):1342-4.

VACCINES, SYNTHETIC

DNA-based vaccines: new possibilities for disease prevention and treatment. Robinson A. **Can Med Assoc J** 1995 May 15;152(10):1629-32

IL-2 enhances the function of recombinant poxvirus-based vaccines in the treatment of established pulmonary metastases. Bronte V, et al. **J Immunol** 1995 May 15; 154(10):5282-92

Long-term efficacy of recombinant hepatitis B vaccine and risk of natural infection in infants born to mothers with hepatitis B e antigen. Lee PI, et al. **J Pediatr** 1995 May; 126(5 Pt 1):716-21

VAGINA

Histocompatibility leukocyte antigens in Rokitansky-Küster-Hauser syndrome. Dabirashrafi H, et al. **Am J Obstet Gynecol** 1995 May;172(5):1504-5

Outcome of the Vaginal Infections and Prematurity Study: results of a clinical trial of erythromycin among pregnant women colonized with group B streptococci. Klebanoff MA, et al. **Am J Obstet Gynecol** 1995 May;172(5):1540-5

Priorities for vaginal microbicide research [letter] Sokal DC, et al. **Am J Public Health** 1995 May;85(5):737-8

Hemagglutination, adherence, and surface properties of vaginal Lactobacillus species. Andreu A, et al. **J Infect Dis** 1995 May;171(5):1237-43

VAGINAL DISEASES

Transvaginal evisceration after hysterectomy [letter] Powell JL. **Am J Obstet Gynecol** 1995 May;172(5):1656

VAGINAL FISTULA

New transanal approach for surgical correction of perineal canal. Mahmoud MI. **Br J Surg** 1995 Feb;82(2):182-3

VAGINAL SMEARS

Etiologies for non-correlating cervical cytologies and biopsies. Tritz DM, et al. **Am J Clin Pathol** 1995 May; 103(5):594-7

Is obesity a barrier to physician screening for cervical cancer? Lubitz RM, et al. **Am J Med** 1995 May;98(5):491-6

Cervical cytology external and internal quality assurance: a comparative appraisal. Slater DN. **J Clin Pathol** 1995 Feb;48(2):95-7

Milwaukee deaths reignite critical issues in cervical cancer screening [news] Voelker R. **JAMA** 1995 May 24-31; 273(20):1559-60

VAGINOSIS, BACTERIAL

Outcome of the Vaginal Infections and Prematurity Study: results of a clinical trial of erythromycin among pregnant women colonized with group B streptococci. Klebanoff MA, et al. **Am J Obstet Gynecol** 1995 May;172(5):1540-5

Bacterial vaginosis treatment evaluation before one month is not accurate [letter] Larsson PG. **Am J Obstet Gynecol** 1995 May;172(5):1638-9

VAGOTOMY

Perforated pyloroduodenal ulcers. Long-term results with omental patch closure and parietal cell vagotomy. Jordan PH Jr, et al. **Ann Surg** 1995 May;221(5):479-86; discussion 486-8

VAGUS NERVE

Do increases in markers of vagal activity imply protection from sudden death? The case of scopolamine. Hull SS Jr, et al. **Circulation** 1995 May 15;91(10):2516-9

Selective impairment of vagally mediated, nitric oxide-dependent coronary vasodilation in conscious dogs after pacing-induced heart failure. Zhao G, et al. **Circulation** 1995 May 15;91(10):2655-63

Pancreatic polypeptide microinjection into the dorsal motor nucleus inhibits pancreatic secretion in rats. Okumura T, et al. **Gastroenterology** 1995 May;108(5):1517-25

VALSALVA'S MANEUVER

Variation on the Valsalva maneuver [letter] Schnur W. **Postgrad Med** 1995 May;97(5):40

VARIATION (GENETICS)

Preliminary report: genetic variation in the human stromelysin promoter is associated with progression of coronary atherosclerosis. Ye S, et al. **Br Heart J** 1995 Mar; 73(3):209-15

Bioactive and immunoreactive prolactin variants in human milk. Ellis LA, et al. **Endocrinology** 1995 Jun; 136(6):2711-20

Correlation between disease phenotype and genetic heterogeneity in rheumatoid arthritis. Weyand CM, et al. **J Clin Invest** 1995 May;95(5):2120-6

VARICOCELE

Bilateral varicocele: impact of right spermatic vein ligation on fertility. Grasso M, et al. **J Urol** 1995 Jun;153(6):1847-8

VARICOSE VEINS

Case report: giant pararectal varices—computed tomographic appearances. Walsh G, et al. **Br J Radiol** 1995 Feb; 68(806):203-4

VAS DEFERENS

Mutations in the cystic fibrosis gene in patients with congenital absence of the vas deferens. Chillón M, et al. **N Engl J Med** 1995 Jun 1;332(22):1475-80

VASA VASORUM

Effect of vasa vasorum flow on structure and function of the aorta in experimental animals. Stefanadis C, et al. **Circulation** 1995 May 15;91(10):2669-78

VASCULAR DISEASES

Double-stranded RNA induces sickle erythrocyte adherence to endothelium: a potential role for viral infection in vaso-occlusive pain episodes in sickle cell anemia. Smolinski PA, et al. **Blood** 1995 May 15;85(10):2945-50

Case report: paediatric intramuscular haemangiomata—don't overlook the phleboliith! Morris SJ, et al. **Br J Radiol** 1995 Feb;68(806):208-11

VASCULAR PATENCY

Significance of a coronary artery with thrombolysis in myocardial infarction grade 2 flow "patency" (outcome in the thrombolysis and angioplasty in myocardial infarction trials). Thrombolysis and Angioplasty in Myocardial Infarction Study Group. Lincoff AM, et al. **Am J Cardiol** 1995 May 1;75(14):871-6

Intensive surveillance of femoropopliteal-tibial autogenous vein bypasses improves long-term graft patency and limb salvage. Bergamini TM, et al. **Ann Surg** 1995 May; 221(5):507-15; discussion 515-6

Aprotinin and vein graft occlusion after coronary artery bypass [letter] Underwood MJ, et al. **J Thorac Cardiovasc Surg** 1995 May;109(5):1022-3

VASCULAR SURGERY

Limb-threatening ischemia due to multilevel arterial occlusive disease. Simultaneous or staged inflow/outflow revascularization. Harward TR, et al. **Ann Surg** 1995 May; 221(5):498-503; discussion 503-6

Images in cardiovascular medicine. Transesophageal ultrasound imaging during stent implantation to relieve superior vena cava-to-intra-atrial baffle obstruction after mustard repair of transposition of the great arteries. Ge S, et al. **Circulation** 1995 May 15;91(10):2679-80

Prevention of venous thrombosis in microvascular surgery by transmural release of heparin from a polyanhydride polymer. Orloff LA, et al. **Surgery** 1995 May;117(5):554-9

VASCULITIS

ABC of rheumatology. Rashes and vasculitis. Watts RA, et al. **BMJ** 1995 Apr 29;310(6987):1128-32 (0 ref.)

VASECTOMY

Vasectomy in the United States, 1991. Marquette CM, et al. **Am J Public Health** 1995 May;85(5):644-9

VASOACTIVE INTESTINAL PEPTIDE

Cyclic nucleotides and vasoactive intestinal peptide production in a rabbit model of Escherichia coli septicemia. Broner CW, et al. **Am J Med Sci** 1995 May;309(5):267-77

Vasoactive intestinal polypeptide and other preprovasoactive intestinal polypeptide-derived peptides in the female and male genital tract: localization, biosynthesis, and functional and clinical significance. Ottesen B, et al. **Am J Obstet Gynecol** 1995 May;172(5):1615-31 (175 ref.)

Nitric oxide and VIP as co-transmitters of neurogenic relaxation of human airways [letter] Foda HD, et al. **Am J Respir Crit Care Med** 1995 May;151(5):1689-90

Tissue-specific alternative splicing of turkey preprovasoactive intestinal peptide messenger ribonucleic acid, its regulation, and correlation with prolactin secretion. You S, et al. **Endocrinology** 1995 Jun;136(6):2602-10

VASOCONSTRICTION

Plasma endothelin and early coronary endothelial dysfunction in recipients of a cardiac transplant. Berkenboom G, et al. **Am Heart J** 1995 Jun;129(6):1178-84

Attenuation of acetylcholine-induced vasoconstriction by L-arginine is related to the progression of atherosclerosis. Otsuji S, et al. **Am Heart J** 1995 Jun;129(6):1094-100

Effects of U46619 on intracellular Ca++ concentration and tension in human umbilical artery. Toyofuku K, et al. **Am J Obstet Gynecol** 1995 May;172(5):1414-21

Increasing mean skin temperature linearly reduces the core-temperature thresholds for vasoconstriction and shivering in humans. Cheng C, et al. **Anesthesiology** 1995 May;82(5):1160-8

Propofol linearly reduces the vasoconstriction and shivering thresholds. Matsukawa T, et al. **Anesthesiology** 1995 May; 82(5):1169-80

An experimental study of altered nitric oxide metabolism as a mechanism of cyclosporin-induced renal vasoconstriction. Bloom IT, et al. **Br J Surg** 1995 Feb; 82(2):195-8

VASOCONSTRICTOR AGENTS

Effects of U46619 on intracellular Ca++ concentration and tension in human umbilical artery. Toyofuku K, et al. **Am J Obstet Gynecol** 1995 May;172(5):1414-21

VASODILATION

Impact of coronary angioplasty on coronary vasodilator response of normal nondilated coronary arteries in patients with stable angina. Foley JB, et al. **Am J Cardiol** 1995 May 15;75(15):1070-1

Role of nitric oxide on vasorelaxation in human umbilical artery. Izumi H, et al. **Am J Obstet Gynecol** 1995 May; 172(5):1477-84

"Thinning-down phenomenon" and vasomotor adaptability of the inferior epigastric artery graft. Rona P, et al. **Ann Thorac Surg** 1995 May;59(5):1231-3

Acute hemodynamic improvement by thermal vasodilation in congestive heart failure. Tei C, et al. **Circulation** 1995 May 15;91(10):2582-90

Impaired endothelium-dependent vasodilation of coronary resistance vessels is associated with exercise-induced myocardial ischemia. Zeiher AM, et al. **Circulation** 1995 May 1;91(9):2345-52

Selective impairment of vagally mediated, nitric oxide-dependent coronary vasodilation in conscious dogs after pacing-induced heart failure. Zhao G, et al. **Circulation** 1995 May 15;91(10):2655-63

VASODILATOR AGENTS

Nitrate tolerance [letter] Kendall MJ. **Am Heart J** 1995 Jun; 129(6):1223-4

Hemodynamic and neurohumoral effects of levosimendan, a new calcium sensitizer, at rest and during exercise in healthy men. Sundberg S, et al. **Am J Cardiol** 1995 May 15;75(15):1061-6

Protamine does not affect the formation of cGMP or cAMP in pig vascular smooth muscle cells in response to vasodilators. Castresana MR, et al. **Crit Care Med** 1995 May;23(5):939-43

Pharmacologic treatment of congestive heart failure [letter] Oosterbosch C. **JAMA** 1995 May 17;273(19):1492

VASOPRESSINS

Secretion of atrial natriuretic peptide and vasopressin by small cell lung cancer. Campling BG, et al. **Cancer** 1995 May 15;75(10):2442-51

VECTORCARDIOGRAPHY

Comparison using dynamic vectorcardiography and MIBI SPECT of ST-segment changes and myocardial MIBI uptake during percutaneous transluminal coronary angioplasty of the left anterior descending coronary artery. Steg PG, et al. **Am J Cardiol** 1995 May 15;75(15):998-1002

VECURONIUM BROMIDE

The effect of cardiac output on the onset of neuromuscular block by vecuronium. Iwasaki H, et al. **Anaesthesia** 1995 Apr;50(4):361-2

Edrophonium as an antagonist of vecuronium-induced neuromuscular block in the elderly. Kitajima T, et al. **Anaesthesia** 1995 Apr;50(4):359-61

VEGETABLES

Dietary behavior change: the challenge of recasting the role of fruit and vegetables in the American diet. Heimendinger J, et al. **Am J Clin Nutr** 1995 Jun;61(6 Suppl):1397S-1401S (35 ref.)

Fruit and vegetable consumption and cancer risk in a Mediterranean population. Tavani A, et al. **Am J Clin Nutr** 1995 Jun;61(6 Suppl):1374S-1377S

VEINS

Reversed cephalic vein in head and neck procedures utilizing free flaps [letter] Bhathena HM. **Plast Reconstr Surg** 1995 May;95(6):1127

VENA CAVA FILTERS

Migration of a vena caval filter to the pulmonary artery. Ritchie AJ, et al. **Br J Surg** 1995 Feb;82(2):207

VENA CAVA, INFERIOR

Case report: inferior vena caval thrombosis following severe liver trauma and perihepatic packing—early detection by intraoperative ultrasonography enabling treatment by percutaneous mechanical thrombectomy. John TG, et al. **Br J Radiol** 1995 Mar;68(807):314–7

Mesocaval interposition shunt with small-diameter polytetrafluoroethylene grafts in sclerotherapy failure. Paquet KJ, et al. **Br J Surg** 1995 Feb;82(2):199–203

Blunt traumatic laceration of the suprahepatic inferior vena cava presenting as abdominal pain and shock in a child: a case report. Park CS, et al. **J Trauma** 1995 Jan;38(1):68–9

Mesocaval shunt or repeated sclerotherapy: effects on rebleeding and encephalopathy—a randomized trial. Isaksson B, et al. **Surgery** 1995 May;117(5):498–504

Role of intravascular ultrasonography in detecting intravascular tumor thrombi: a preliminary report. Kaneko T, et al. **Surgery** 1995 May;117(5):538–44

VENA CAVA, SUPERIOR

Diverticulum of the superior vena cava [letter] Hidvegi RS. **AJR Am J Roentgenol** 1995 Jun;164(6):1553

Sinus venosus defect [letter] Anderson RH, et al. **Am Heart J** 1995 Jun;129(6):1229–32

Factors influencing survival in patients undergoing the bidirectional Glenn anastomosis. Alejos JC, et al. **Am J Cardiol** 1995 May 15;75(15):1048–50

Surgical interruption of the superior vena cava [letter] Reece IJ, et al. **J Thorac Cardiovasc Surg** 1995 May;109(5):1020

VENTILATOR WEANING

An analysis of desynchronization between the spontaneously breathing patient and ventilator during inspiratory pressure support. Fabry B, et al. **Chest** 1995 May;107(5):1387–94

VENTRICULAR DYSFUNCTION, LEFT

Quantitation of myocardial dysfunction in ischemic heart disease by echocardiographic endocardial surface mapping: correlation with hemodynamic status. Fisher JP, et al. **Am Heart J** 1995 Jun;129(6):1114–21

Diastolic dysfunction is a feature of the antiphospholipid syndrome. Hasnie AM, et al. **Am Heart J** 1995 May; 129(5):1009–13

Survival with oral d-sotalol in patients with left ventricular dysfunction after myocardial infarction: rationale, design, and methods (the SWORD trial). Waldo AL, et al. **Am J Cardiol** 1995 May 15;75(15):1023–7

Acute, reversible left ventricular dysfunction in status asthmaticus. Levine GN, et al. **Chest** 1995 May; 107(5):1469–73

Effects of long-term enalapril therapy on cardiac structure and function in patients with left ventricular dysfunction. Results of the SOLVD echocardiography substudy [see comments] Greenberg B, et al. **Circulation** 1995 May 15; 91(10):2573–81. Comment in: Circulation 1995 May 15;91(10):2504–7.

Patterns of medication use in patients with heart failure: a report from the Registry of Studies of Left Ventricular Dysfunction (SOLVD). Young JB, et al. **South Med J** 1995 May;88(5):514–23 (34 ref.)

VENTRICULAR DYSFUNCTION, RIGHT

Signal-averaged electrocardiography in familial form of arrhythmogenic right ventricular cardiomyopathy. Osella dore L, et al. **Am J Cardiol** 1995 May 15; 75(15):1038–41

Regional left ventricular systolic function in relation to the cavity geometry in patients with chronic right ventricular pressure overload. A three-dimensional tagged magnetic resonance imaging study. Dong SJ, et al. **Circulation** 1995 May 1;91(9):2359–70

ISIS-4 [letter] Chaturvedi P. **Lancet** 1995 May 27; 345(8961):1374; discussion 1374–5

VENTRICULAR FIBRILLATION

Postinfarction ventricular arrhythmias in children. Johnsrude CL, et al. **Am Heart J** 1995 Jun;129(6):1171–7

CPR and ventricular fibrillation: lasts longer, ends better [editorial] Cummins RO. **Ann Emerg Med** 1995 Jun; 25(6):833–6 (42 ref.)

Bystander CPR, ventricular fibrillation, and survival in witnessed, unmonitored out-of-hospital cardiac arrest. Swor RA, et al. **Ann Emerg Med** 1995 Jun;25(6):780–4

Do increases in markers of vagal activity imply protection from sudden death? The case of scopolamine. Hull SS Jr, et al. **Circulation** 1995 May 15;91(10):2516–9

Dispersion of 'refractoriness' in noninfarcted myocardium of patients with ventricular tachycardia or ventricular fibrillation after myocardial infarction. Misier AR, et al. **Circulation** 1995 May 15;91(10):2566–72

Epinephrine-mediated changes in carbon dioxide tension during reperfusion of ventricular fibrillation in a canine model [see comments] Angelos MG, et al. **Crit Care Med** 1995 May;23(5):925–30. Comment in: Crit Care Med 1995 May;23(5):799–800.

VENTRICULAR FUNCTION

Structural basis for heart failure. Ventricular remodeling and its pharmacological inhibition [editorial; comment] Cohn JN. **Circulation** 1995 May 15;91(10):2504–7. Comment on: Circulation 1995 May 15;91(10):2573–81.

Distinct patterns of calcium transients during early and delayed afterdepolarizations induced by isoproterenol in ventricular myocytes. De Ferrari GM, et al. **Circulation** 1995 May 15;91(10):2510–5

VENTRICULAR FUNCTION, LEFT

Effects of early enalapril treatment on global and regional wall motion in acute myocardial infarction. CONSENSUS II Multi Echo Study Group. Carstensen S, et al. **Am Heart J** 1995 Jun;129(6):1101–8

Chronic mitral regurgitation [letter] Jones SR. **Am Heart J** 1995 Jun;129(6):1225–7

Hemodynamic importance of preserving the normal sequence of ventricular activation in permanent cardiac pacing. Leclercq C, et al. **Am Heart J** 1995 Jun;129(6):1133–41

Comparison of the Bruce and ramp protocols in the assessment of left ventricular performance during exercise in healthy women. Bhadha K, et al. **Am J Cardiol** 1995 May 1;75(14):963–6

Improved left ventricular function after thiamine supplementation in patients with congestive heart failure receiving long-term furosemide therapy. Shimon I, et al. **Am J Med** 1995 May;98(5):485–90

Regional left ventricular systolic function in relation to the cavity geometry in patients with chronic right ventricular pressure overload. A three-dimensional tagged magnetic resonance imaging study. Dong SJ, et al. **Circulation** 1995 May 1;91(9):2359–70

Serial echocardiographic-Doppler assessment of left ventricular geometry and function in rats with pressure-overload hypertrophy. Chronic angiotensin-converting enzyme inhibition attenuates the transition to heart failure. Litwin SE, et al. **Circulation** 1995 May 15;91(10):2642–54

Pulmonary and left ventricular decompression by artificial pulmonary valve incompetence during percutaneous cardiopulmonary bypass support in cardiac arrest. Scholz KH, et al. **Circulation** 1995 May 15;91(10):2664–8

Left ventricular contractility predicts how the end-diastolic pressure-volume relation shifts during pacing-induced ischemia in dogs. Takano H, et al. **Circulation** 1995 May 1;91(9):2423–34

Normalization of diastolic dysfunction in aortic stenosis late after valve replacement. Villari B, et al. **Circulation** 1995 May 1;91(9):2353–8 .

VENTRICULAR FUNCTION, RIGHT

Interventricular septum and right ventricular function [letter] Danchin N. **Am Heart J** 1995 Jun;129(6):1227

Hemodynamic importance of preserving the normal sequence of ventricular activation in permanent cardiac pacing. Leclercq C, et al. **Am Heart J** 1995 Jun;129(6):1133–41

Effect of inhaled nitric oxide on right ventricular function in adult respiratory distress syndrome. Fierobe L, et al. **Am J Respir Crit Care Med** 1995 May;151(5):1414–9

VENTRICULAR OUTFLOW OBSTRUCTION

Hepatic vein velocities in children with right ventricular hypertension. Bender AM, et al. **Am J Cardiol** 1995 May 1;75(14):971–3

Experimental ablation of outflow tract muscle with a thermal balloon catheter. Neya K, et al. **Circulation** 1995 May 1; 91(9):2445–53

Relief of complex left ventricular outflow tract obstruction with pulmonary autografts. Hvass U, et al. **J Thorac Cardiovasc Surg** 1995 May;109(5):1019

VENTRICULAR SEPTAL RUPTURE

Three-dimensional echocardiography in the diagnosis of postinfarction ventricular septal defect. Gabriel H, et al. **Am Heart J** 1995 May;129(5):1038–40

VERAPAMIL

A comparison of adenosine and verapamil for the treatment of supraventricular tachycardia in the prehospital setting. Madsen CD, et al. **Ann Emerg Med** 1995 May;25(5):649–55

The effects of nonsteroidal anti-inflammatory drugs on blood pressures of patients with hypertension controlled by verapamil. Houston MC, et al. **Arch Intern Med** 1995 May 22;155(10):1049–54

VERTEBRAL ARTERY

Vertebral artery strokes in children [letter] Haller JS. **Neurology** 1995 May;45(5):1025

Vertebral artery dissections [letter] Nieves WL. **Neurology** 1995 May;45(5):1024

VESICO-URETERAL REFLUX

Voiding efficiency after ureteral reimplantation: a comparison of extravesical and intravesical techniques. Fung LC, et al. **J Urol** 1995 Jun;153(6):1972–5

VESTIBULAR FUNCTION TESTS

A simple technique to measure body sway in normal subjects and patients with dizziness. Roland NJ, et al. **J Laryngol Otol** 1995 Mar;109(3):189–92

VESTIBULE

Ultrastructural changes in superior vestibular commissural neurons following vestibular neurectomy in the cat. Guyot JP, et al. **Ann Otol Rhinol Laryngol** 1995 May;104(5):381–7

VIBRATION

Neurobiologic mechanisms of fetal heart rate response to vibroacoustic stimulation [letter] Friedman EH. **Am J Obstet Gynecol** 1995 May;172(5):1649

Age effects on reflex and postural responses to propriomuscular inputs generated by tendon vibration. Quoniam C, et al. **J Gerontol A Biol Sci Med Sci** 1995 May;50(3):B155–65

VIBRIO

Vibrio vulnificus wound infections from the Mississippi Gulf coastal waters: June to August 1993. Penman AD, et al. **South Med J** 1995 May;88(5):531–3

VIBRIO CHOLERAE

Coexistence of Vibrio cholerae O1 and O139 Bengal in plankton in Bangladesh [letter] Huq A, et al. **Lancet** 1995 May 13;345(8959):1249

VIBRIO INFECTIONS

Vibrio vulnificus wound infections from the Mississippi Gulf coastal waters: June to August 1993. Penman AD, et al. **South Med J** 1995 May;88(5):531–3

VIDARABINE

Renal failure in a patient with chronic lymphocytic leukaemia treated with fludarabine. Macheta MP, et al. **J Clin Pathol** 1995 Feb;48(2):181–2

VIDEO RECORDING

Video-assisted thoracic surgery for the anterior approach to the thoracic spine. Mack MJ, et al. **Ann Thorac Surg** 1995 May;59(5):1100–6

VIOLENCE

Sertraline for reduction of violent behavior [letter] Buck OD. **Am J Psychiatry** 1995 Jun;152(6):953

Correlates of accuracy in the assessment of psychiatric inpatients' risk of violence. McNiel DE, et al. **Am J Psychiatry** 1995 Jun;152(6):901–6

Firearms law raises issue of MDs' duty to predict and report potentially violent patients. Capen K. **Can Med Assoc J** 1995 Apr 15;152(8):1300–2

Psychopathic patients pose dilemma for physicians and society. Davis-Barron S. **Can Med Assoc J** 1995 Apr 15; 152(8):1314–7

Abortion: a violent procedure? [letter] Shamess BA. **Can Med Assoc J** 1995 May 1;152(9):1376

VIPERIDAE

Snake bites in adults from the Asir region of southern Saudi Arabia. Malik GM. **Am J Trop Med Hyg** 1995 Apr; 52(4):314–7

Severe rattlesnake envenomation with anaphylaxis and rhabdomyolysis. Bush SP, et al. **Ann Emerg Med** 1995 Jun; 25(6):845–8

VIRAL CORE PROTEINS

Distinguishing acute from symptomatic chronic hepatitis C virus (HCV) infection by site-directed serology of the HCV structural proteins. Zhang ZX, et al. **J Infect Dis** 1995 May;171(5):1356–9

VIRAL MATRIX PROTEINS

The expression of variant CD44 in nasopharyngeal carcinoma is unrelated to expression of LMP-1. Brooks L, et al. **Am J Pathol** 1995 May;146(5):1102–12

The expression of Epstein-Barr virus latent proteins is related to the pathological features of post-transplant lymphoproliferative disorders. Delecluse HJ, et al. **Am J Pathol** 1995 May;146(5):1113-20

VIRAL PROTEINS

Human and viral interleukin-10 in acute Epstein-Barr virus-induced infectious mononucleosis. Taga H, et al. **J Infect Dis** 1995 May;171(5):1347-50

VIRAL VACCINES

A recombinant glycoprotein vaccine for herpes simplex type 2: safety and efficacy. Langenberg AG, et al. **Ann Intern Med** 1995 Jun 15;122(12):889-98

Yellow fever vaccine and egg allergy [letter] Mosimann B, et al. **J Allergy Clin Immunol** 1995 May;95(5 Pt 1):1064

A live attenuated bovine parainfluenza virus type 3 vaccine is safe, infectious, immunogenic, and phenotypically stable in infants and children. Karron RA, et al. **J Infect Dis** 1995 May;171(5):1107-14

Characterization of a highly attenuated Japanese encephalitis virus generated from molecularly cloned cDNA. Sumiyoshi H, et al. **J Infect Dis** 1995 May;171(5):1144-51

From the Food and Drug Administration. Nightingale SL. **JAMA** 1995 May 24-31;273(20):1564

VIREMIA

Human immunodeficiency virus type 1 (HIV-1) viremia changes and development of drug-related mutations in patients with symptomatic HIV-1 infection receiving alternating or simultaneous zidovudine and didanosine therapy [see comments] Kojima E, et al. **J Infect Dis** 1995 May;171(5):1152-8. Comment in: J Infect Dis 1995 May;171(5):1325-8.

VIROLOGY

Internal quality assurance in a clinical virology laboratory. I. Internal quality assessment. Gray JJ, et al. **J Clin Pathol** 1995 Feb;48(2):168-73

Internal quality assurance in a clinical virology laboratory. II. Internal quality control. Gray JJ, et al. **J Clin Pathol** 1995 Mar;48(3):198-202

VIRUS DISEASES

Viral infections in humans. Busse WW. **Am J Respir Crit Care Med** 1995 May;151(5):1675-6; discussion 1676-7

Virus-induced airway hyperresponsiveness. Role of inflammatory cells and mediators. Folkerts G, et al. **Am J Respir Crit Care Med** 1995 May;151(5):1666-73; discussion 1673-4 (77 ref.)

Mechanisms of airway narrowing and hyperresponsiveness in viral respiratory tract infections. Hegele RG, et al. **Am J Respir Crit Care Med** 1995 May;151(5):1659-64; discussion 1664-5 (39 ref.)

Viral infections and the development of asthma. Martinez FD. **Am J Respir Crit Care Med** 1995 May;151(5):1644-7; discussion 1647-8

Epidemiology of respiratory viruses in persons with and without asthma and COPD. Monto AS. **Am J Respir Crit Care Med** 1995 May;151(5):1653-7; discussion 1657-8

Double-stranded RNA induces sickle erythrocyte adherence to endothelium: a potential role for viral infection in vaso-occlusive pain episodes in sickle cell anemia. Smolinski PA, et al. **Blood** 1995 May 15;85(10):2945-50

Virus infection and clotting factor concentrates [letter] Evans DI. **Lancet** 1995 May 13;345(8959):1247-8

Virus infection and clotting factor concentrates [letter] Rubinstein DB. **Lancet** 1995 May 13;345(8959):1248

Empiric therapy for infections in the febrile, neutropenic, compromised host. Giamarellou H. **Med Clin North Am** 1995 May;79(3):559-80 (83 ref.)

VIRUS REPLICATION

Mycobacterium tuberculosis enhances human immunodeficiency virus-1 replication by transcriptional activation at the long terminal repeat. Zhang Y, et al. **J Clin Invest** 1995 May;95(5):2324-31

Endogenous macrophage CSF production is associated with viral replication in HIV-1-infected human monocyte-derived macrophages. Gruber MF, et al. **J Immunol** 1995 May 15;154(10):5528-35

Localization of human rhinovirus replication in the upper respiratory tract by in situ hybridization. Arruda E, et al. **J Infect Dis** 1995 May;171(5):1329-33

VISION DISORDERS

Periodic health examination, 1995 update: 3. Screening for visual problems among elderly patients. Canadian Task Force on the Periodic Health Examination. **Can Med Assoc J** 1995 Apr 15;152(8):1211-22

VISUAL ACUITY

Critical period for restoration of normal stereoacuity in acute-onset comitant esotropia [letter] Lang J. **Am J Ophthalmol** 1995 May;119(5):667-8

The relationship of macular microcirculation to visual acuity in diabetic patients. Arend O, et al. **Arch Ophthalmol** 1995 May;113(5):610-4

32 cases of sympathetic ophthalmia. A retrospective study at the National Eye Institute, Bethesda, Md., from 1982 to 1992. Chan CC, et al. **Arch Ophthalmol** 1995 May; 113(5):597-600

VISUAL PERCEPTION

Pupillary and visual thresholds in young children as an index of population vitamin A status. Congdon N, et al. **Am J Clin Nutr** 1995 May;61(5):1076-82

Spatial hemineglect in back space. Vallar G, et al. **Brain** 1995 Apr;118 (Pt 2):467-72

VITAL CAPACITY

A comparison of vital capacity breath and tidal breathing techniques for induction of anaesthesia with high sevoflurane concentrations in nitrous oxide and oxygen. Yurino M, et al. **Anaesthesia** 1995 Apr;50(4):308-11

VITAMIN A

Pupillary and visual thresholds in young children as an index of population vitamin A status. Congdon N, et al. **Am J Clin Nutr** 1995 May;61(5):1076-82

Vitamin A capsule supplementation in Malawi villages: missed opportunities and possible interventions. Berger RA, et al. **Am J Public Health** 1995 May;85(5):718-9

Clinical trial of vitamin A as adjuvant treatment for lower respiratory tract infections. Kjolhede CL, et al. **J Pediatr** 1995 May;126(5 Pt 1):807-12

Vitamin A plus measles vaccination: the downside of convenience? [comment] Ross D. **Lancet** 1995 May 27; 345(8961):1317-8. Comment on: Lancet 1995 May 27;345(8961):1330-2.

Reduced seroconversion to measles in infants given vitamin A with measles vaccination [see comments] Semba RD, et al. **Lancet** 1995 May 27;345(8961):1330-2. Comment in: Lancet 1995 May 27;345(8961):1317-9.

VITAMIN A DEFICIENCY

Pupillary and visual thresholds in young children as an index of population vitamin A status. Congdon N, et al. **Am J Clin Nutr** 1995 May;61(5):1076-82

Vitamin A deficiency and xerophthalmia in the United Kingdom. Watson NJ, et al. **BMJ** 1995 Apr 22; 310(6986):1050-1

Vitamin A deficiency and wasting as predictors of mortality in human immunodeficiency virus-infected injection drug users. Semba RD, et al. **J Infect Dis** 1995 May; 171(5):1196-202

Vitamin A plus measles vaccination: the downside of convenience? [comment] Ross D. **Lancet** 1995 May 27; 345(8961):1317-8. Comment on: Lancet 1995 May 27;345(8961):1330-2.

VITAMIN B 12

Long-term follow up of patients with transcobalamin II deficiency. Monagle PT, et al. **Arch Dis Child** 1995 Mar; 72(3):237-8

VITAMIN B 12 DEFICIENCY

Urinary methylmalonic acid and cobalamin deficiency in the elderly [letter] Anand A. **Am J Med** 1995 May;98(5):514

VITAMIN D

Rates of bone loss in postmenopausal women randomly assigned to one of two dosages of vitamin D. Dawson-Hughes B, et al. **Am J Clin Nutr** 1995 May; 61(5):1140-5

An outbreak of hypervitaminosis D associated with the overfortification of milk from a home-delivery dairy. Blank S, et al. **Am J Public Health** 1995 May;85(5):656-9

VITAMIN E

Comparison of palmolein and olive oil: effects on plasma lipids and vitamin E in young adults. Choudhury N, et al. **Am J Clin Nutr** 1995 May;61(5):1043-51

Ratio of bioavailability of RRR-/all-rac-alpha-tocopherol [letter] Machlin LJ. **Am J Clin Nutr** 1995 May; 61(5):1169-70

Dietary antioxidant vitamin intake and lung function in the general population [see comments] Britton JR, et al. **Am J Respir Crit Care Med** 1995 May;151(5):1383-7. Comment in: Am J Respir Crit Care Med 1995 May;151(5):1292-3.

Prevention of intraventricular haemorrhage in preterm infants in Britain and Ireland [letter] Wright IM. **Arch Dis Child Fetal Neonatal Ed** 1995 Jan;72(1):F79

VITAMIN K

Repeated oral vitamin K prophylaxis in West Germany: acceptance and efficacy. von Kries R, et al. **BMJ** 1995 Apr 29;310(6987):1097-8

Vitamin K prophylaxis in high-dose chemotherapy [letter] Elston TN, et al. **Lancet** 1995 May 13;345(8959):1245

VITAMIN K DEFICIENCY

Vitamin K prophylaxis in high-dose chemotherapy [letter] Elston TN, et al. **Lancet** 1995 May 13;345(8959):1245

VITRECTOMY

Vitrectomy for proliferative diabetic retinopathy with severe equatorial fibrovascular proliferation. Han DP, et al. **Am J Ophthalmol** 1995 May;119(5):563-70

VITREORETINOPATHY, PROLIFERATIVE

Genetic linkage of Wagner disease and erosive vitreoretinopathy to chromosome 5q13-14 [see comments] Brown DM, et al. **Arch Ophthalmol** 1995 May;113(5):671-5 . Comment in: Arch Ophthalmol 1994 May;113(5):565.

VITREOUS BODY

Observing the posterior vitreous by means of the scanning laser ophthalmoscope [letter] Kakehashi A, et al. **Arch Ophthalmol** 1995 May;113(5):558-60

The barrier function in neodymium-YAG laser capsulotomy. Smith RT, et al. **Arch Ophthalmol** 1995 May;113(5):645-52

VITREOUS HEMORRHAGE

Thrombolysis in patients with diabetes. More evidence that the treatment should not necessarily be withheld [letter] Newman DK, et al. **BMJ** 1995 Apr 15;310(6985):1008

VOCAL CORDS

Contact endoscopy during microlaryngeal surgery: a new technique for endoscopic examination of the larynx. Andrea M, et al. **Ann Otol Rhinol Laryngol** 1995 May; 104(5):333-9

Deglutitive aspiration in patients with tracheostomy: effect of tracheostomy on the duration of vocal cord closure. Shaker R, et al. **Gastroenterology** 1995 May;108(5):1357-60

VOLUNTARY HEALTH AGENCIES

Health care advocacy turns into political activism. Spears T. **Can Med Assoc J** 1995 May 15;152(10):1679-81

VOLUNTARY WORKERS

Private sector volunteerism as a solution to caring for the uninsured [letter] Hart PL, et al. **JAMA** 1995 May 17; 273(19):1487

Private sector volunteerism as a solution to caring for the uninsured [letter] Reardon RM. **JAMA** 1995 May 17; 273(19):1487

Private sector volunteerism as a solution to caring for the uninsured [letter] Saha S. **JAMA** 1995 May 17;273(19):1487

VOMITING

Chemotherapy-induced nausea and vomiting. Weber MS. **Am J Nurs** 1995 Apr;95(4):34-5

Ondansetron or metoclopramide in children undergoing tonsillectomy [letter] Rose JB, et al. **Anesthesiology** 1995 May;82(5):1305-7

Ganglioneuroblastoma masquerading as chronic vomiting. Mojtahed H, et al. **Clin Pediatr (Phila)** 1995 Feb;34(2):110-3

Antiemetic properties of granisetron [letter] Kattlove H. **N Engl J Med** 1995 Jun 15;332(24):1653; discussion 1653-4

Antiemetic properties of granisetron [letter] Pater JL, et al. **N Engl J Med** 1995 Jun 15;332(24):1653; discussion 1653-4

VON WILLEBRAND FACTOR

Endothelium-derived haemostatic factors and the antiphospholipid syndrome. Mackworth-Young CG, et al. **Br J Rheumatol** 1995 Mar;34(3):201-6

WALDENSTROM'S MACROGLOBULINEMIA

Decreased levels of platelet-activating factor in blood of patients with lymphoid and nonlymphoid hematologic malignancies [letter] Denizot Y, et al. **Blood** 1995 May 15; 85(10):2992-3

WALKERS

The instrumented walker: usage patterns and forces. Fast A, et al. **Arch Phys Med Rehabil** 1995 May;76(5):484-91

WALKING

The epidemiology of walking for exercise: implications for promoting activity among sedentary groups. Siegel PZ, et al. **Am J Public Health** 1995 May;85(5):706-10

WAR

On a front line. Jones L. **BMJ** 1995 Apr 22;310(6986):1052–4
The Gulf War syndrome [letter] Revell T. **BMJ** 1995 Apr 22;310(6986):1073
When the guns fell silent. Waugh D. **Can Med Assoc J** 1995 May 1;152(9):1481–2 **(Eng, Fre)**
Afghan war wounded: application of the Red Cross wound classification. Bowyer GW. **J Trauma** 1995 Jan;38(1):64–7

WARFARIN

Initialization of warfarin dosages using computer modeling. Sun J, et al. **Arch Phys Med Rehabil** 1995 May;76(5):453–6
Warfarin therapy [letter] Ahmad S. **Mayo Clin Proc** 1995 May;70(5):505; discussion 505–6
Warfarin therapy [letter] Carnahan W, et al. **Mayo Clin Proc** 1995 May;70(5):505; discussion 505–6

WATER INTOXICATION

Rhabdomyolysis after correction of hyponatremia due to psychogenic polydipsia. Rizzieri DA. **Mayo Clin Proc** 1995 May;70(5):473–6

WATER MICROBIOLOGY

Vibrio vulnificus wound infections from the Mississippi Gulf coastal waters: June to August 1993. Penman AD, et al. **South Med J** 1995 May;88(5):531–3

WATER SUPPLY

Combatting iodine deficiency: the iodization of water in the Central African Republic [letter] Yazipo D, et al. **Am J Public Health** 1995 May;85(5):732
Along US southern border, pollution, poverty, ignorance, and greed threaten nation's health [news] Skolnick AA. **JAMA** 1995 May 17;273(19):1478, 1480–2

WEGENER'S GRANULOMATOSIS

Genetic linkage of Wagner disease and erosive vitreoretinopathy to chromosome 5q13–14 [see comments] Brown DM, et al. **Arch Ophthalmol** 1995 May;113(5):671–5 . Comment in: Arch Ophthalmol 1994 May;113(5):565.
An analysis of forty-two Wegener's granulomatosis patients treated with methotrexate and prednisone. Sneller MC, et al. **Arthritis Rheum** 1995 May;38(5):608–13
50-year-old man with fever and rhinorrhea [clinical conference] Stepanek J, et al. **Mayo Clin Proc** 1995 May; 70(5):489–92

WEIGHT GAIN

Fetal weight gain at term: linear with minimal dependence on maternal obesity. Nahum GG, et al. **Am J Obstet Gynecol** 1995 May;172(5):1387–94
Reduced insulin secretion: an independent predictor of body weight gain. Schwartz MW, et al. **J Clin Endocrinol Metab** 1995 May;80(5):1571–6

WEIGHT LIFTING

Influence of breathing technique on arterial blood pressure during heavy weight lifting. Narloch JA, et al. **Arch Phys Med Rehabil** 1995 May;76(5):457–62

WEIGHT LOSS

Weight concerns and change in smoking behavior over two years in a working population. French SA, et al. **Am J Public Health** 1995 May;85(5):720–2
Effect of ibuprofen on the acute-phase response and protein metabolism in patients with cancer and weight loss. Preston T, et al. **Br J Surg** 1995 Feb;82(2):229–34
Treatment for snoring. Combined weight loss, sleeping on side, and nasal spray. Braver HM, et al. **Chest** 1995 May; 107(5):1283–8
The expression of tumor necrosis factor in human adipose tissue. Regulation by obesity, weight loss, and relationship to lipoprotein lipase. Kern PA, et al. **J Clin Invest** 1995 May;95(5):2111–9
Factors associated with low body mass index and weight loss in nursing home residents. Blaum CS, et al. **J Gerontol A Biol Sci Med Sci** 1995 May;50(3):M162–8
Why do patients with emphysema lose weight? Sridhar MK. **Lancet** 1995 May 13;345(8959):1190–1

WHOLE-BODY IRRADIATION

Murine Hertwig's anemia: premature death after normal bone marrow transplantation is radiation dose-dependent. Barker JE. **Blood** 1995 May 1;85(9):2627–31
High dose radiochemotherapy followed by autologous stem cell transplantation in four patients with multiple lymphomatous polyposis. Mahé B, et al. **Cancer** 1995 Jun 1;75(11):2742–6

WILLS

When there's a will. Drew M. **Am J Nurs** 1995 Apr;95(4):66

WISKOTT-ALDRICH SYNDROME

Nonrandom inactivation of the X chromosome in early lineage hematopoietic cells in carriers of Wiskott-Aldrich syndrome. Wengler G, et al. **Blood** 1995 May 1; 85(9):2471–7

WIT AND HUMOR

The wizard and the gatekeeper: of castles and contracts. Herd B, et al. **BMJ** 1995 Apr 22;310(6986):1042–4
The hyperstethoscope syndrome [letter] Coe D, et al. **Lancet** 1995 May 13;345(8959):1250
The hyperstethoscope syndrome [letter] Dugdale A. **Lancet** 1995 May 13;345(8959):1250
The hyperstethoscope syndrome [letter] Emery AE. **Lancet** 1995 May 13;345(8959):1250
The hyperstethoscope syndrome [letter] Morrison PJ. **Lancet** 1995 May 13;345(8959):1250
The hyperstethoscope syndrome [letter] Patch D. **Lancet** 1995 May 13;345(8959):1250

WOMEN'S HEALTH

Australia launches major study of women's health [news] Zinn C. **BMJ** 1995 Apr 22;310(6986):1026
Taking the pulse of older women's health. Despite advances, gender gap still exists in medical education, research, and clinical care [editorial; comment] Butler RN. **Geriatrics** 1995 May;50(5):6, 8. Comment on: Geriatrics 1995 May;50(5):39–40, 43–6, 49.

WOMEN'S HEALTH SERVICES

Older women's health: 'taking the pulse' reveals gender gap in medical care [see comments] Butler RN, et al. **Geriatrics** 1995 May;50(5):39–40, 43–6, 49. Comment in: Geriatrics 1995 May;50(5):6, 8.

WORK

Return to work after laparoscopic cholecystectomy. McLauchlan GJ, et al. **Br J Surg** 1995 Feb;82(2):239–41

WORK SCHEDULE TOLERANCE

Emergency physician shift work. American College of Emergency Physicians. **Ann Emerg Med** 1995 Jun;25(6):864

WORKLOAD

Screening for the breast cancer. Has increased the workload for primary care teams [letter] Roderick EM, et al. **BMJ** 1995 Apr 15;310(6985):1004
Influence of clinician workload and patterns of treatment on survival from breast cancer [see comments] Sainsbury R, et al. **Lancet** 1995 May 20;345(8960):1265–70. Comment in: Lancet 1995 May 20;345(8960):1251–2.

WORLD HEALTH

From the Centers for Disease Control and Prevention. Update: influenza activity—United States and worldwide, 1994–95 season, and composition of the 1995–96 influenza vaccine. **JAMA** 1995 May 24–31;273(20):1565–6
Health at home means watching the global village [news] Stephenson J. **JAMA** 1995 Jun 7;273(21):1648–9

WOUND HEALING

Commonly asked questions about wound healing. A quick review of the physiology of healing and the essentials of good wound care. O'Hanlon-Nichols T. **Am J Nurs** 1995 Apr;95(4):22–4
Effect of recombinant human osteogenic protein-1 on healing of segmental defects in non-human primates. Cook SD, et al. **J Bone Joint Surg Am** 1995 May;77(5):734–50
Action of granulocyte-macrophage colony-stimulating factor on incisional wound healing in congenital neutropenia [letter] Karamanoukian HL, et al. **Surgery** 1995 May;117(5):599–600
Effect of ischemia on growth factor enhancement of incisional wound healing. Wu L, et al. **Surgery** 1995 May; 117(5):570–6

WOUNDS AND INJURIES

Wound care: how to use the red-yellow-black system. Krasner D. **Am J Nurs** 1995 May;95(5):44–7
Commonly asked questions about wound healing. A quick review of the physiology of healing and the essentials of good wound care. O'Hanlon-Nichols T. **Am J Nurs** 1995 Apr;95(4):22–4
Homicide and other injuries as causes of maternal death in New York City, 1987 through 1991. Dannenberg AL, et al. **Am J Obstet Gynecol** 1995 May;172(5):1557–64
The standardization of statewide hospitalized injury morbidity reports [letter] Forjuoh SN, et al. **Am J Public Health** 1995 May;85(5):732–3
Extracorporeal cardiopulmonary life support with heparin-bonded circuitry in the resuscitation of massively injured trauma patients. Perchinsky MJ, et al. **Am J Surg** 1995 May;169(5):488–91
Air bag safety. Antosia RE, et al. **Ann Emerg Med** 1995 Jun; 25(6):794–8
Intracity regional demographics of major trauma. Feero S, et al. **Ann Emerg Med** 1995 Jun;25(6):788–93
Wound registry: development and validation. Hollander JE, et al. **Ann Emerg Med** 1995 May;25(5):675–85
The emergency department log as a simple injury-surveillance tool. Williams JM, et al. **Ann Emerg Med** 1995 May;25(5):686–91
Bullying in schools. Accident and emergency departments need management guidelines [letter] Wright J, et al. **BMJ** 1995 Apr 22;310(6986):1066
Age, physical trauma and care. Robinson A. **Can Med Assoc J** 1995 May 1;152(9):1453–5
Resuscitation following trauma and hemorrhagic shock: is hydroxyethyl starch safe? [editorial; comment] Napolitano LM. **Crit Care Med** 1995 May;23(5):795–7 (20 ref.). Comment on: Crit Care Med 1995 May;23(5):806–14.
Effects of hydroxyethyl starch after trauma-hemorrhagic shock: restoration of macrophage integrity and prevention of increased circulating interleukin-6 levels [see comments] Schmand JF, et al. **Crit Care Med** 1995 May;23(5):806–14 . Comment in: Crit Care Med 1995 May;23(5):795–7.
An approach to the analysis of trauma data having a response variable of death or survival. Jones JM. **J Trauma** 1995 Jan;38(1):123–8
Field triage of trauma patients based upon the ability to follow commands: a study in 29,573 injured patients. Meredith W, et al. **J Trauma** 1995 Jan;38(1):129–35
Hepatic metabolic response to injury and sepsis. Dahn MS, et al. **Surgery** 1995 May;117(5):520–30

WOUNDS, GUNSHOT

Embolization of artery by a bullet [letter] Dunn J, et al. **AJR Am J Roentgenol** 1995 Jun;164(6):1555–6
Posttraumatic pseudoaneurysm of a persistent sciatic artery. McQuaid M, et al. **AJR Am J Roentgenol** 1995 Jun; 164(6):1514–5
Limb salvage after bony and vascular gunshot injuries in a five-week-old infant. Nicholas RM, et al. **J Bone Joint Surg Br** 1995 May;77(3):439–41

WOUNDS, NONPENETRATING

CT in patients with blunt abdominal trauma: clinical significance of intraperitoneal fluid detected on a scan with otherwise normal findings. Levine CD, et al. **AJR Am J Roentgenol** 1995 Jun;164(6):1381–5
Traumatic aneurysm of the superficial temporal artery [letter] Cariveau TB, et al. **Am Fam Physician** 1995 May 1; 51(6):1398
Isolated mitral valve rupture caused by nonpenetrating trauma: recognition by transesophageal echocardiography. Pérez de Prado A, et al. **Am Heart J** 1995 May; 129(5):1032–4 (7 ref.)
Use of computed tomography of the head in the hypotensive blunt-trauma patient. Winchell RJ, et al. **Ann Emerg Med** 1995 Jun;25(6):737–42
Tracheoesophageal fistula after blunt chest trauma. Reed WJ, et al. **Ann Thorac Surg** 1995 May;59(5):1251–6 (57 ref.)
Confusion of innocent pressure injuries with inflicted dry contact burns. Feldman KW. **Clin Pediatr (Phila)** 1995 Feb; 34(2):114–5
Transection of cervical trachea following blunt trauma. Hosny A, et al. **J Laryngol Otol** 1995 Mar;109(3):250–1
Abdominal compartment syndrome. Bendahan J, et al. **J Trauma** 1995 Jan;38(1):152–3
Systematic transesophageal echocardiography for detection of mediastinal lesions in patients with multiple injuries. Catoire P, et al. **J Trauma** 1995 Jan;38(1):96–102
Injury severity scoring again [editorial; comment] Champion HR, et al. **J Trauma** 1995 Jan;38(1):94–5. Comment on: J Trauma 1995 Jan;38(1):83–8. Comment on: J Trauma 1995 Jan;38(1):89–93.
Use of oral contrast material in abdominal trauma CT scans: is it dangerous? Federle MP, et al. **J Trauma** 1995 Jan; 38(1):51–3
Retroperitoneal laparostomy as an effective emergency treatment of abscess and multiple organ failure after blunt duodenal trauma: report of a case. Gui D, et al. **J Trauma** 1995 Jan;38(1):8–10
Validation of TRISS and ASCOT using a non-MTOS trauma registry [see comments] Hannan EL, et al. **J Trauma** 1995 Jan;38(1):83–8. Comment in: J Trauma 1995 Jan;38(1):94–5.
Renal cyst rupture following blunt abdominal trauma: case report. Hughes CR, et al. **J Trauma** 1995 Jan;38(1):28–9
Uses and abuses of statistical models for evaluating trauma care [see comments] Jones JM, et al. **J Trauma** 1995 Jan; 38(1):89–93. Comment in: J Trauma 1995 Jan;38(1):94–5.
A multivariate analysis of factors related to the mortality of blunt trauma admissions to the North Staffordshire Hospital Centre. Jones JM, et al. **J Trauma** 1995 Jan; 38(1):118–22
Blunt traumatic laceration of the suprahepatic inferior vena cava presenting as abdominal pain and shock in a child: a case report. Park CS, et al. **J Trauma** 1995 Jan;38(1):68–9
Three cases of blunt chest trauma caused by constant compression mechanisms. Reber A, et al. **J Trauma** 1995 Jan;38(1):35–7
Blunt trauma: the pathophysiology of hemodynamic injury leading to erectile dysfunction [see comments] Munarriz

RM, et al. J Urol 1995 Jun;153(6):1831–40. Comment in: J Urol 1995 Jun;153(6):1841–2.
Blunt renal trauma in children with the prune-belly syndrome. Smith DP, et al. J Urol 1995 Jun;153(6):1960–1
Splenic injury from blunt abdominal trauma in children: follow-up evaluation with CT [see comments] Benya EC, et al. Radiology 1995 Jun;195(3):685–8. Comment in: Radiology 1995 Jun;195(3):600–1.
Imaging of pediatric blunt abdominal trauma: what have we learned in the past decade? [editorial; comment] Taylor GA. Radiology 1995 Jun;195(3):600–1. Comment on: Radiology 1995 Jun;195(3):685–8.

WOUNDS, PENETRATING

Injury pattern effect on motor recovery after traumatic spinal cord injury. Waters RL, et al. Arch Phys Med Rehabil 1995 May;76(5):440–3
Afghan war wounded: application of the Red Cross wound classification. Bowyer GW. J Trauma 1995 Jan;38(1):64–7

WOUNDS, STAB

Factors influencing outcome in stab wounds of the heart. Arreola-Risa C, et al. Am J Surg 1995 May;169(5):553–6
Complications of negative laparotomy for truncal stab wounds. Leppäniemi A, et al. J Trauma 1995 Jan;38(1):54–8

WRIST INJURIES

Surgery to the wrist joint. Burke FD. Br J Rheumatol 1995 Mar;34(3):274–82
Wrist injuries in adolescent gymnasts of a Chinese opera school: radiographic survey. Chang CY, et al. Radiology 1995 Jun;195(3):861–4
Chronically stressed wrists in adolescent gymnasts: MR imaging appearance. Shih C, et al. Radiology 1995 Jun; 195(3):855–9

WRIST JOINT

Surgery to the wrist joint. Burke FD. Br J Rheumatol 1995 Mar;34(3):274–82

WRITING

How to write a scientific paper—a rough guide to getting published. Lilleyman JS. Arch Dis Child 1995 Mar; 72(3):268–70
Commentary: scientific heads are not turned by rhetoric [comment] Greenhalgh T. BMJ 1995 Apr 15; 310(6985):987–8. Comment on: BMJ 1995 Apr 15;310(6985):985–7.
The rhetoric of research [see comments] Horton R. BMJ 1995 Apr 15;310(6985):985–7. Comment in: BMJ 1995 Apr 15;310(6985):987–8.
Uniform requirements for manuscripts submitted to biomedical journals. International Committee of Medical Journal Editors. Can Med Assoc J 1995 May 1; 152(9):1459–73 (Eng, Fre)

X-RAY INTENSIFYING SCREENS

The use of a contrast-detail test object in the optimization of optical density in mammography. Robson KJ, et al. Br J Radiol 1995 Mar;68(807):277–82

XANTHOMATOSIS

Xanthoma of the bladder. Nishimura K, et al. J Urol 1995 Jun;153(6):1912–3 (10 ref.)

XENON

The radiation exposure of the patient from stable-xenon computed tomography. Seifert H, et al. Br J Radiol 1995 Mar;68(807):301–5

XEROPHTHALMIA

Vitamin A deficiency and xerophthalmia in the United Kingdom. Watson NJ, et al. BMJ 1995 Apr 22; 310(6986):1050–1

YELLOW FEVER

Yellow fever vaccine and egg allergy [letter] Mosimann B, et al. J Allergy Clin Immunol 1995 May;95(5 Pt 1):1064

YERSINIA PSEUDOTUBERCULOSIS

Sequence analysis of the gene for a novel superantigen produced by Yersinia pseudotuberculosis and expression of the recombinant protein. Ito Y, et al. J Immunol 1995 Jun 1;154(11):5896–906
DNA sequencing of the gene encoding a bacterial superantigen, Yersinia pseudotuberculosis-derived mitogen (YPM), and characterization of the gene product, cloned YPM. Miyoshi-Akiyama T, et al. J Immunol 1995 May 15;154(10):5228–34

YOHIMBINE

Yohimbine modulates diaspirin crosslinked hemoglobin-induced systemic hemodynamics and regional circulatory effects [see comments] Sharma AC, et al. Crit Care Med 1995 May;23(5):874–84. Comment in: Crit Care Med 1995 May;23(5):801–4.

YOLK SAC

Prediction of early pregnancy failure on the basis of mean gestational sac size and absence of a sonographically demonstrable yolk sac [letter] Levi CS. Radiology 1995 Jun; 195(3):873

ZALCITABINE

Evaluation of safety and efficacy of 3TC (lamivudine) in patients with asymptomatic or mildly symptomatic human immunodeficiency virus infection: a phase I/II study. van Leeuwen R, et al. J Infect Dis 1995 May;171(5):1166–71

ZIDOVUDINE

Early or deferred zidovudine therapy in HIV-infected patients without an AIDS-defining illness. Ioannidis JP, et al. Ann Intern Med 1995 Jun 1;122(11):856–66
Randomized study of didanosine monotherapy and combination therapy with zidovudine in hemophilic and nonhemophilic subjects with asymptomatic human immunodeficiency virus-1 infection. AIDS Clinical Trial Groups. Ragni MV, et al. Blood 1995 May 1;85(9):2337–46
Prevalence and clinical significance of zidovudine resistance mutations in human immunodeficiency virus isolated from patients after long-term zidovudine treatment. AIDS Clinical Trials Group 116B/117 Study Team and the Virology Committee Resistance Working Group. Japour AJ, et al. J Infect Dis 1995 May;171(5):1172–9
Human immunodeficiency virus type 1 (HIV-1) viremia changes and development of drug-relsted mutations in patients with symptomatic HIV-1 infection receiving alternating or simultaneous zidovudine and didanosine therapy [see comments] Kojima E, et al. J Infect Dis 1995 May;171(5):1152–8. Comment in: J Infect Dis 1995 May;171(5):1325–8.
Combination therapy with zidovudine prevents selection of human immunodeficiency virus type 1 variants expressing high-level resistance to L-697,661, a nonnucleoside reverse transcriptase inhibitor. Staszewski S, et al. J Infect Dis 1995 May;171(5):1159–65

ZINC

Zinc supplementation during lactation: effects on maternal status and milk zinc concentrations. Krebs NF, et al. Am J Clin Nutr 1995 May;61(5):1030–6
Resistance of zinc-supplemented Candida albicans cells to the growth inhibitory effect of calprotectin. Hahn BL, et al. J Infect Dis 1995 May;171(5):1289–94

ZOLLINGER-ELLISON SYNDROME

Zollinger-Ellison syndrome: surgery should still play an important role in its management. Miller TA. Gastroenterology 1995 May;108(5):1600–2
Advances in the management of patients with Zollinger-Ellison syndrome. Orloff SL, et al. Surg Clin North Am 1995 Jun;75(3):511–24 (67 ref.)

ZOOPLANKTON

Coexistence of Vibrio cholerae O1 and O139 Bengal in plankton in Bangladesh [letter] Huq A, et al. Lancet 1995 May 13;345(8959):1249

AUTHOR SECTION

A

Aakvaag A see **Vintermyr OK**
Aalberse RC see **van Ree R**
Abalos A see **Belmont MR**
Abalos A see **Lien CA**
Abbasi KA see **Farquharson J**
Abbott J. Clinical and microscopic diagnosis of vaginal yeast infection: a prospective analysis. Ann Emerg Med 1995 May;25(5):587–91
Abbott RD see **Curb JD**
Abbott RD see **Spotnitz WD**
Abbott W see **Pan M**
Abboud M see **Basco WT Jr**
Abd A see **Braun N**
Abe A see **Miyoshi-Akiyama T**
Abe H see **Matsukuma S**
Abe J see **Ito Y**
Abe K see **Satoh F**
Abe M see **Takayama K**
Abedin MZ see **Moser AJ**
Abel L see **Garcia A**
Abendroth CS see **Savage CA**
Abendroth D see **Schilling M**
Abendshien J. Think before you link. Hosp Health Netw 1995 May 20;69(10):58
Aberg T. Signs of brain cell injury during open heart operations: past and present. Ann Thorac Surg 1995 May; 59(5):1312–5
Abernethy WB, Butterworth JF 4th, Prielipp RC, Leith JP, Zaloga GP. Calcium entry attenuates adenylyl cyclase activity. A possible mechanism for calcium-induced catecholamine resistance. Chest 1995 May;107(5):1420–5
Abo S see **Johns TG**
Abou-Donia MM see **Belmont MR**
Abou-Donia MM see **Lien CA**
Abou-Elella A see **Schwartz DA**
Aboulghar MA, Mansour RT, Serour GI. Ultrasonographically guided transvaginal aspiration of tuboovarian abscesses and pyosalpinges: an optional treatment for acute pelvic inflammatory disease. Am J Obstet Gynecol 1995 May;172(5):1501–3
Abrahamowicz M see **Grover SA**
Abrams EJ see **Bateman DA**
Abrams P. Managing lower urinary tract symptoms in older men. BMJ 1995 Apr 29;310(6987):1113–7 (8 ref.)
Abramson AF see **Liberman L**
Abrass CK. Diabetic nephropathy. Mechanisms of mesangial matrix expansion. West J Med 1995 Apr;162(4):318–21
Abrey LE. Association of myasthenia gravis with extrathymic Hodgkin's lymphoma: complete resolution of myasthenic symptoms following antineoplastic therapy. Neurology 1995 May;45(5):1019
Abu-Elmagd K see **Campbell WL**
Abulafi AM, Dejode M, Allardice JT, Ansell J, Rogers J, Williams NS. Adjuvant intraoperative photodynamic therapy in experimental colorectal cancer. Br J Surg 1995 Feb;82(2):178–81
Accardo S see **Cutolo M**
Accurso V see **Palatini P**
Acker MA see **Kass DA**
Acquatella H see **Torres FW**
Acuff TE see **Mack MJ**
Adachi Y see **Mori M**
Adachi Y see **Nakamura Y**
Adair SF see **Langenberg AG**
Adam A see **Watkinson AF**
Adam H see **Curtis JA**
Adams H see **Morris SJ**
Adams HP Jr, Kappelle LJ, Biller J, Gordon DL, Love BB, Gomez F, Heffner M. Ischemic stroke in young adults. Experience in 329 patients enrolled in the Iowa Registry of stroke in young adults. Arch Neurol 1995 May; 52(5):491–5
Adams J see **Bury B**
Adams JN, Brooks M, Redpath TW, Smith FW, Dean J, Gray J, Walton S, Trent RJ. Aortic distensibility and stiffness index measured by magnetic resonance imaging in patients with Marfan's syndrome. Br Heart J 1995 Mar;73(3):265–9
Adams LB see **King LE Jr**
Adams MB see **Johnson CP**
Adamson PB see **Hull SS Jr**
Adang EM see **Baeten CG**
Adas AA see **King SA**
Adashi EY see **Shimonovitz S**
Addonizio L see **Chadburn A**
Addonizio L see **Goldstein DJ**
Adelman J see **Zhang Y**
Ades EW see **Scott NA**
Adkins RH see **Waters RL**
Adlakha K see **Bostwick DG**
Adomo G see **Stasi R**
Adrezin RS see **Fast A**
Adson MA. An endangered ethic—the capacity for caring. Mayo Clin Proc 1995 May;70(5):495–500
Adye B see **Luna G**
Aelony Y. Ordering chest CTs. Benefits vs cost and risk [letter] Chest 1995 May;107(5):1479
Afonso LC see **Scharton-Kersten T**
Aftabuddin M, Islam N, Jafar MA, Haque E, Alimuzzaman M. Management of isolated radial or ulnar arteries at the forearm. J Trauma 1995 Jan;38(1):149–51
Agapitos M see **Stefanadis C**
Agarwal A see **Shekarriz M**
Agathanggelou A see **Brooks L**
Agbarakwe AE, Griffiths H, Begg N, Chapel HM. Avidity of specific IgG antibodies elicited by immunisation against Haemophilus influenzae type b. J Clin Pathol 1995 Mar; 48(3):206–9
Ageli N see **Contelli P**
el-Agnaf M see **McCluggage WG**
Agnor C see **Hermans RE**
Agostini C see **Semenzato G**
Agostoni PG, Doria E, Bortone F, Antona C, Moruzzi P. Systemic to pulmonary bronchial blood flow in heart failure. Chest 1995 May;107(5):1247–52
Agrawal NM, Van Kerckhove HE, Erhardt LJ, Geis GS. Misoprostol coadministered with diclofenac for prevention of gastroduodenal ulcers. A one-year study. Dig Dis Sci 1995 May;40(5):1125–31
Aguera M see **Honnorat J**
Aguero B see **Murray HW**
Aguet M see **Tsuji M**
Aguirre F see **Dolan MS**
Aguirre FV, Younis LT, Chaitman BR, Ross AM, McMahon RP, Kern MJ, Berger PB, Sopko G, Rogers WJ, Shaw L, et al. Early and 1-year clinical outcome of patients' evolving non-Q-wave versus Q-wave myocardial infarction after thrombolysis. Results from The TIMI II Study. Circulation 1995 May 15;91(10):2541–8
Aguirre FV see **Kern MJ**
Aharon A see **Ardehali A**
Aharon A see **Rudis E**
Ahearn EP see **Kliewer MA**
Ahlbom A see **Mathiesen EB**
Ahlquist DA. Aggressive polyps in hereditary nonpolyposis colorectal cancer: targets for screening [editorial; comment] Gastroenterology 1995 May;108(5):1590–2. Comment on: Gastroenterology 1995 May;108(5):1405–11.
Ahmad RN see **Cariveau TB**
Ahmad S. Amiodarone and reversible alopecia [letter] Arch Intern Med 1995 May 22;155(10):1106
Ahmad S. Pharmacologic treatment of congestive heart failure [letter] JAMA 1995 May 17;273(19):1491; discussion 1492
Ahmad S. Warfarin therapy [letter] Mayo Clin Proc 1995 May;70(5):505; discussion 505–6
Ahmed AR see **Coe D**
Ahmed M, Bjurholm A, Schultzberg M, Theodorsson E, Kreicbergs A. Increased levels of substance P and calcitonin gene-related peptide in rat adjuvant arthritis. A combined immunohistochemical and radioimmunoassay analysis. Arthritis Rheum 1995 May;38(5):699–709
Ahmed M, Bugnaza G. Primary melanoma of the rectum [letter] Am Fam Physician 1995 May 1;51(6):1394, 1396
Ahmed M see **Siddiqui MN**
Ahn SH see **Ferrell BA**
Aiache JM see **Godeau B**
Aijaz F see **Iqbal K**
Aiken LH, Gwyther ME. Medicare funding of nurse education. The case for policy change. JAMA 1995 May 17;273(19):1528–32
Ain K see **Pineda JD**
Ainsworth MA, Callaway MR, Perkowski L. An OSCE assessment of fourth-year students. Acad Med 1995 May; 70(5):444–5
Ainsworth MA, Speer AJ, Solomon DJ. A clinical evaluation form to improve faculty critique of students. Acad Med 1995 May;70(5):445
Airaksinen KE, Ylitalo KV, Peuhkurinen KJ, Ikäheimo MJ, Huikuri HV. Heart rate variability during repeated arterial occlusion in coronary angioplasty. Am J Cardiol 1995 May 1;75(14):877–81
Aiuti F see **Paganelli R**
Ajchenbaum-Cymbalista F see **Delmer A**
Akhter M see **Banerjee A**
Akib A see **Semba RD**
Akiba J see **Hikichi T**
Akiba J see **Kakehashi A**
Akiguchi I see **Nishimura M**
Akimoto T see **Kitamura M**
Akinsanya KO see **Hanna FW**
Akishita M see **Han SZ**
Akiyama M see **Sakai F**
Akono ZY see **Hafid J**
Akpan M see **Nicholson RA**
Akpinar B, Vanerman H, Wellens F. Lidoflazine and myocardial protection. J Thorac Cardiovasc Surg 1995 May;109(5):1013–4; discussion 1015
Al MD, van Houwelingen AC, Badart-Smook A, Hasaart TH, Roumen FJ, Hornstra G. The essential fatty acid status of mother and child in pregnancy-induced hypertension: a prospective longitudinal study. Am J Obstet Gynecol 1995 May;172(5):1605–14
Alamanni F see **Rona P**
Alankar S see **Albu E**
Alarcón GS, Straston KV. Rheumatology. JAMA 1995 Jun 7;273(21):1721–3
Alazraki NP. Nuclear medicine. JAMA 1995 Jun 7; 273(21):1697–8
Albanese A see **Colosimo C**
Albanese J see **Martin C**
Albano B see **Garfield R**
Albers JW see **Simmons Z**
Albert D. Management of suspected tracheobronchial stenosis in ventilated neonates [comment] Arch Dis Child Fetal Neonatal Ed 1995 Jan;72(1):F1–2. Comment on: Arch Dis Child Fetal Neonatal Ed 1995 Jan;72(1):F3–7.
Albert DM. Molecular genetics. An increasingly important tool for ophthalmology [editorial; comment] Arch Ophthalmol 1995 May;113(5):565. Comment on: Arch Ophthalmol 1994 May;113(5):671–5.
Albert MJ see **Huq A**
Albert SM, Marder K, Dooneief G, Bell K, Sano M, Todak G, Stern Y. Neuropsychologic impairment in early HIV infection. A risk factor for work disability. Arch Neurol 1995 May;52(5):525–30
Alberti A see **Ballardini G**
Alberti A see **Locasciulli A**
Albertini MR see **Pouniak MA**
Albertsson-Wikland K see **Rosenfeld RG**
Albes JM see **Hausen B**
Albin RL see **Burdette DE**
Albrektsson BE see **Ryd L**
Albritton TA, Davis FL, Karp WB. A problem-based learning approach to developing information-retrieval skills. Acad Med 1995 May;70(5):438–9
Albu E, Parikh V, Alankar S, Gerst PH. Perforated solitary jejunal diverticulum. South Med J 1995 May;88(5):575–6
Albus M see **Rietschel M**
Alday M see **Chamorro A**
Alderson D see **Barham CP**
Alderson D see **Hardwick RH**
Aldoori MI, Beard JD. Carotid endarterectomy. Efficacy is proved [letter] BMJ 1995 Apr 29;310(6987):1136
Aldridge KE. The occurrence, virulence, and antimicrobial resistance of anaerobes in polymicrobial infections. Am J Surg 1995 May;169(5A Suppl):2S–7S (20 ref.)
Alejos JC, Williams RG, Jarmakani JM, Galindo AJ, Isabel-Jones JB, Drinkwater D, Laks H, Kaplan S. Factors influencing survival in patients undergoing the bidirectional Glenn anastomosis. Am J Cardiol 1995 May 15; 75(15):1048–50
Alencar FE see **Pang L**
Alexander B. A review of bartonellosis in Ecuador and Colombia. Am J Trop Med Hyg 1995 Apr;52(4):354–9
Alexander DJ see **Tekant Y**
Alexander FE see **Anderson TJ**
Alexander J see **Garside P**
Alexander JC see **Quigley RL**
Alexander NB, Mello JM, Giordani B, Ashton-Miller JA, Schultz AB, Grunawalt JA, Foster NL. Maintenance of balance, gait patterns, and obstacle clearance in Alzheimer's disease. Neurology 1995 May;45(5):908–14
Alexis R see **Singh B**
Alfirevic Z, Neilson JP. Doppler ultrasonography in high-risk pregnancies: systematic review with meta-analysis. Am J Obstet Gynecol 1995 May; 172(5):1379–87
Alford BB see **Heiss CJ**
Alfsen GC see **Shah IA**
Algawi K, Goggin M, O'Keefe M. Corneal endothelium after myopic excimer laser photorefractive keratectomy [letter] Arch Ophthalmol 1995 May;113(5):553
Alger LE see **Garland A**
Alhava E see **Kröger H**
Alhomsi MF see **Salam IM**
Ali E see **Younes E**
Ali H see **Ramkumar V**
Ali J, Qi W. Effectiveness of chest tube clamping in massive hemothorax. J Trauma 1995 Jan;38(1):59–62; discussion 62–3
Alibhai SM. Female circumcision not in Qur'an [letter] Can Med Assoc J 1995 Apr 15;152(8):1190
Alimena G see **Fizzotti M**
Alimuzzaman M see **Aftabuddin M**
Alkan M, Meyerstein N. A special residency program for immigrant physicians in Israel. Acad Med 1995 May; 70(5):455
Allardice JT see **Abulafi AM**
Allavena P see **Negus RP**
Allen A see **Smyth J**
Allen HD see **Davis JT**
Allen JE see **Lawrence RA**
Allen JW see **Zhang HP**
Allen RW see **Bunting HE**
Allen S see **Brody JP**
Allen UD see **LeBlanc CM**
Allen-Mersh TG see **Dworkin MJ**

Allidina Y see Wong F
Allione A see Consalvo M
Allison DB see el-Gamal A
Allison DJ see Strickland NH
Allman D see Rajan N
Allman MA see Dougherty RM
Allwood WM see Sweetnam DI
Almeida GL see Campbell SK
Almog S see Shimon I
Almond N, Kent K, Cranage M, Rud E, Clarke B, Stott EJ. Protection by attenuated simian immunodeficiency virus in macaques against challenge with virus-infected cells [see comments] Lancet 1995 May 27;345(8961):1342-4. Comment in: Lancet 1995 May 27;345(8961):1318-9.
Aloia JF, Vaswani A, Ma R, Flaster E. To what extent is bone mass determined by fat-free or fat mass? Am J Clin Nutr 1995 May;61(5):1110-4
Alon R, Feizi T, Yuen CT, Fuhlbrigge RC, Springer TA. Glycolipid ligands for selectins support leukocyte tethering and rolling under physiologic flow conditions. J Immunol 1995 May 15;154(10):5356-66
Alonso PL see Gratacós E
Alpaugh RK see Saleh MN
Alper MM see Minaretzis D
Alpiner N, Oh TH, Hinderer SR, Brander VA. Rehabilitation in joint and connective tissue diseases. 1. Systemic diseases. Arch Phys Med Rehabil 1995 May;76(5 Spec No):S32-40 (52 ref.)
Alpiner N see Brander VA
Alpiner N see Oh TH
Alsat E see Patel N
Alshami A see Houmard JA
Alster TS, Williams CM. Treatment of keloid sternotomy scars with 585 nm flashlamp-pumped pulsed-dye laser. Lancet 1995 May 13;345(8959):1198-200
Alster Y see Stolovitch C
Althaus W see Bearpark H
Alvarado CG see Collins BH
Alvarez E see Viteri FE
Alvarez L, Escudero C, Torralba A, Millán I. Electrophysiologic effects of procainamide, mexiletine, and amiodarone on the transplanted heart. Experimental study. J Thorac Cardiovasc Surg 1995 May;109(5):899-904
Alvarez M, Pauli K, Monks A, Hose C, Lee JS, Weinstein J, Grever M, Bates S, Fojo T. Generation of a drug resistance profile by quantitation of mdr-1/P-glycoprotein in the cell lines of the National Cancer Institute Anticancer Drug Screen. J Clin Invest 1995 May;95(5):2205-14
Alvarez-Mon M see Moltó L
Alvi A, Johnson JT. The neck mass. A challenging differential diagnosis. Postgrad Med 1995 May;97(5):87-90, 93-4, 97 (8 ref.)
Alvi A, Shikowitz MJ, Panjvani F. Pathologic quiz case 2. Tracheobronchopathia osteochondroplastica (TO). Arch Otolaryngol Head Neck Surg 1995 May;121(5):585, 587
Alwan K see Etievent JP
Amador X see Bruder G
Amadori D see Maltoni M
Amadori S see Stasi R
Amano J, Suzaki A, Sunamori M, Tofukuji M. Effect of calcium antagonist diltiazem on renal function in open heart surgery. Chest 1995 May;107(5):1260-5
Amano K see Kato M
Amato DA see Ragni MV
Ames BN see Helbock HJ
Amichai B, Grunwald MH, Halevy S. Violaceous papules in a linear and reticular pattern. Keratosis lichenoides chronica. Arch Dermatol 1995 May;131(5):609-10, 612-3
Amin RM see Sherman MP
Amin S see Cummins D
Amini SB see Catalano PM
Aminoff MJ see Garcia PA
Amir SM see Hoermann R
Ammar A see Naguib M
Amodeo A see Giamberti A
Amorati P see Stefanini GF
Amos N see Williams AS
Amyot K see Lascari AD
Anagnostopoulos I see Foss HD
Anan R see Watkins H
Anand A. Urinary methylmalonic acid and cobalamin deficiency in the elderly [letter] Am J Med 1995 May; 98(5):514
Anand CM see Fonseca K
Andant C see Dousset B
Anday E see Gong A
Anderson BD see Kojima E
Anderson CA. What do our numbers look like? [editorial] Nurs Outlook 1995 Mar-Apr;43(2):55-6
Anderson CM. Sodium chloride treatment of amphotericin B nephrotoxicity. Standard of care? West J Med 1995 Apr; 162(4):313-7 (22 ref.)
Anderson DR see Wells PS
Anderson DW see Wilkins GE
Anderson EG. Are you asking the right questions? Postgrad Med 1995 May;97(5):23, 26-8
Anderson GH see Calder SJ
Anderson J see Byers T
Anderson KE. Where do tired nurses go? Am J Nurs 1995 Apr;95(4):50-1
Anderson KW see Post JC
Anderson KW see Staszewski S
Anderson M, Grudzen M, LeBaron S. A workshop on taking a sexual history and counseling on contraception. Acad Med 1995 May;70(5):443-4
Anderson MT see Roederer M
Anderson MW, Benedetti P, Walter J, Steinberg DR. MR appearance of the extensor digitorum manus brevis muscle: a pseudotumor of the hand. AJR Am J Roentgenol 1995 Jun;164(6):1477-9
Anderson PM see Boyer MW
Anderson R. Pharmacologic treatment of congestive heart failure [letter] JAMA 1995 May 17;273(19):1491-2
Anderson RH, Ettedgui JA, Devine WA. Sinus venosus defect [letter] Am Heart J 1995 Jun;129(6):1229-32
Anderson RJ, Prochazka AV. Generalists vs. specialists: what do the data tell us? [editorial] Hosp Pract (Off Ed) 1995 May 15;30(5):9-10
Anderson RW see Quigley RL
Anderson TJ, Alexander FE, Kirkpatrick AE. Screening for breast cancer. Maximise compliance as well as radiological sensitivity [letter] BMJ 1995 Apr 15;310(6985):1002-3
Andersson EC see Christensen JP
Andersson KE see Ishizuka O
Andersson R see Schaufelberger C
Anderström C see Holmäng S
Andert SE see Griesmacher A
Andes DR see Craig WA
Ando T see Kusugami K
Andrade AL see Pang L
Andrade J see Ståhle-Bäckdhal M
Andrea M, Dias O, Santos A. Contact endoscopy during microlaryngeal surgery: a new technique for endoscopic examination of the larynx. Ann Otol Rhinol Laryngol 1995 May;104(5):333-9
Andreeff M see Younes A
Andreotti F see Mackworth-Young CG
Andres G see Yuzawa Y
Andreu A, Stapleton AE, Fennell CL, Hillier SL, Stamm WE. Hemagglutination, adherence, and surface properties of vaginal Lactobacillus species. J Infect Dis 1995 May; 171(5):1237-43
Andrew M see Uziel Y
Andrews BJ, Panitescu D, Jipa GH, Vasile-Bugarin AC, Vasiliu RP, Ronnevig JR. Chemotherapy for giardiasis: randomized clinical trial of bacitracin, bacitracin zinc, and a combination of bacitracin zinc with neomycin. Am J Trop Med Hyg 1995 Apr;52(4):318-21
Andrews G see Rey JM
Andrews HS see Kerr PS
Andrews JS, DeAngelis CD. Pediatrics. JAMA 1995 Jun 7; 273(21):1708-10
Andrews K. The persistent vegetative state. Report is unnecessarily negative [letter] BMJ 1995 Apr 29; 310(6987):1137
Andrews R see Walsh JT
Andros E see Suteparuk S
Andujar M see Nogales FF
Ang BC, Halliday D, Powell-Tuck J. Whole-body protein turnover in response to hyperinsulinemia in humans postabsorptively with [15N]glycine as tracer. Am J Clin Nutr 1995 May;61(5):1062-6
Angel DH see Root L
Angel JB see Chernoff AE
Angelin B see Reynisdottir S
Angelos MG, DeBehnke DJ. Epinephrine-mediated changes in carbon dioxide tension during reperfusion of ventricular fibrillation in a canine model [see comments] Crit Care Med 1995 May;23(5):925-30. Comment in: Crit Care Med 1995 May;23(5):799-800.
Anger DM, Ledbetter BR, Stasikelis PJ, Calhoun JH. Injuries of the foot related to the use of lawn mowers. J Bone Joint Surg Am 1995 May;77(5):719-25
Anglard P see Walther MM
Angrick B see Haedicke C
Angus PW see Hickey PL
Angus RM see Kuitert LM
Anichini R see Franconi F
Annibale B see Fanelli C
Annila PA see Baer GA
Annyas AA see Hart AA
Anscher MS, Kong FM, Murase T, Jirtle RL. Short communication: normal tissue injury after cancer therapy is a local response exacerbated by an endocrine effect of TGF beta. Br J Radiol 1995 Mar;68(807):331-3
Ansell J see Abulafi AM
Anson CA see Apple DF Jr
Ansotegui IJ see Paganelli R
Anstee DJ see Smythe JS
Antarsh L see Marquette CM
Anteby E see Shimonovitz S
Anthony M see Osuch JR
Antman EM see Reimold SC
Antoine M see Berkenboom G
Antolín E see Gratacós E
Antolini R see De Ferrari GM
Antona C see Agostoni PG
Antoniazzi F see Zamboni G
Antosia RE, Partridge RA, Virk AS. Air bag safety. Ann Emerg Med 1995 Jun;25(6):794-8
Anyona D see Udhayakumar V
Aoki H see Irie T
Aoki K, Kajiura S, Matsumoto Y, Ogasawara M, Okada S, Yagami Y, Gleicher N. Preconceptional natural-killer-cell activity as a predictor of miscarriage. Lancet 1995 May 27;345(8961):1340-2
Aoki M see Hiramatsu T
Aoki M see Shigyo M
Aoki RY, Saad ST. Enalapril reduces the albuminuria of patients with sickle cell disease. Am J Med 1995 May; 98(5):432-5
Aoki T see Haniuda M
Aomi S see Kitamura M
Apfelbaum JD, Caravati EM, Kerns WP 2nd, Bossart PJ, Larsen G. Cardiovascular effects of carbamazepine toxicity. Ann Emerg Med 1995 May;25(5):631-5
Appasamij H, Silpapojakul K, Wansit R, Woodtayakorn J. Evaluation of the immunofluorescent antibody test for the diagnosis of human leptospirosis. Am J Trop Med Hyg 1995 Apr;52(4):340-3
Appella E see Robbins PF
Apple DF Jr, Anson CA, Hunter JD, Bell RB. Spinal cord injury in youth. Clin Pediatr (Phila) 1995 Feb;34(2):90-5
Appleby C. Health care's new heavyweights. Hosp Health Netw 1995 May 5;69(9):26-8, 30, 32-4
Appleby C. The trouble with CHINS (community health information networks). Hosp Health Netw 1995 May 5; 69(9):42-4
Appleby-Wineberg SK see Clapp JF 3rd
Applegate RA, Chundru U. Experimental verification of computational methods to calculate magnification in refractive surgery. Arch Ophthalmol 1995 May; 113(5):571-7
Appleton RE, Nicolaides P. Early diagnosis of Duchenne muscular dystrophy [letter] Lancet 1995 May 13; 345(8959):1243-4
Aprahamian C see Reed WJ
Apte MV, Wilson JS, McCaughan GW, Korsten MA, Haber PS, Norton ID, Pirola RC. Ethanol-induced alterations in messenger RNA levels correlate with glandular content of pancreatic enzymes. J Lab Clin Med 1995 May; 125(5):634-40
Aptecar E, Benvenuti C, Loisance D, Cachera JP, Nitenberg A. Early impairment of acetylcholine-induced endothelium-dependent coronary vasodilation is not predictive of secondary graft atherosclerosis [see comments] Chest 1995 May;107(5):1266-74. Comment in: Chest 1995 May;107(5):1187-9.
Apuzzo L see Dunn JP
Aqel NM. Necrobiotic granulomas of the urogenital system [letter] J Clin Pathol 1995 Feb;48(2):185
Arabin B see Hundertmark S
Arai K see Tsuruta L
Arai N see Tsuruta L
Arai Y see Souma T
Arakawa T see Murray HW
Aramburu J see Pérez-Villar JJ
Aramideh M, Ongerboer de Visser BW, Koelman JH, Speelman JD. Motor persistence of orbicularis oculi muscle in eyelid-opening disorders. Neurology 1995 May; 45(5):897-902
Arana GW see Beale MD
Arany I see Orihuela E
Arcalis Arce A, Marti Garin D, Molero Garcia V, Pedemonte Jansana J. Treatment of radial head fractures using a fibrin adhesive seal. A review of 15 cases. J Bone Joint Surg Br 1995 May;77(3):422-4
Ardehali A, Gates RN, Laks H, Drinkwater DC Jr, Rudis E, Sorensen TJ, Chang P, Aharon A. The regional capillary distribution of retrograde blood cardioplegia in explanted human hearts. J Thorac Cardiovasc Surg 1995 May; 109(5):935-9; discussion 939-40
Ardehali A see Rudis E
Ardell JL see Ferrara JJ
Ardill JE see el-Omar E
Arend O, Wolf S, Harris A, Reim M. The relationship of macular microcirculation to visual acuity in diabetic patients. Arch Ophthalmol 1995 May;113(5):610-4
Arenson RL see Huang HK
Arentzen CE see Quigley RL
Arevian M see Bernal H
Arfors KE see Jagels MA
Argilés JM see Costelli P
Argyriou-Tirita A see Ghali DW
Argyros GJ, Torrington KG. Fiberoptic bronchoscopy in the evaluation of newly diagnosed esophageal carcinoma. Chest 1995 May;107(5):1447-9
Aricò M see Pui CH
Arienti V see Stefanini GF
Ariizumi K, Meng Y, Bergstresser PR, Takashima A. IFN-gamma-dependent IL-7 gene regulation in keratinocytes. J Immunol 1995 Jun 1;154(11):6031-9
Ariizumi K see Takashima A
Ariza J see Dorca J
Arking R see Dudas SP
Arlt J see Friedrichs K
Armitage JM see Nixon PA
Armstrong D see Verdú EF
Armstrong PW see Legault SE
Armstrong PW see Van de Werf F
Armstrong WF see Bach DS
Arndt KA, Dubin D. Peering at the dermatology literature [editorial] Arch Dermatol 1995 May;131(5):602-3
Arndt KA see Dover JS
Arner P see Enocksson S

Arner P see Hotamisligil GS
Arner P see Reynisdottir S
Arnez ZM, Giacomarra V, Valdatta L, Tyler M. Reconstruction of composite mandibular defects [letter] Plast Reconstr Surg 1995 May;95(6):1127–8
Araljots B, Dahlbäck B. Protein S as an in vivo cofactor to activated protein C in prevention of microarterial thrombosis in rabbits. J Clin Invest 1995 May;95(5):1987–93
Arnold A, Brown MF, Ureña P, Gaz RD, Sarfati E, Drüeke TB. Monoclonality of parathyroid tumors in chronic renal failure and in primary parathyroid hyperplasia. J Clin Invest 1995 May;95(5):2047–53
Arnold JE see Suen JS
Arnold L see Feighny KM
Arnoldi E see Maltoni M
Arntson E see Vlessis AA
Aro HM see Heikkinen ME
Aro HM see Isometsä ET
Aron DC, Tyrrell JB, Wilson CB. Pituitary tumors. Current concepts in diagnosis and management. West J Med 1995 Apr;162(4):340–52 (111 ref.)
Aronowitz JS see Isboni RP
Aronson WJ see Penson DF
Arrastia CD see Serur E
Arreola-Risa C, Rhee P, Boyle EM, Maier RV, Jurkovich GG, Foy HM. Factors influencing outcome in stab wounds of the heart. Am J Surg 1995 May;169(5):553–6
Arruda E, Boyle TR, Winther B, Pevear DC, Gwaltney JM Jr, Hayden FG. Localization of human rhinovirus replication in the upper respiratory tract by in situ hybridization. J Infect Dis 1995 May;171(5):1329–33
Arvanitakis C. European cooperation in gastroenterology. Gut 1995 Apr;36(4):637–8
Arzt E see Labeur MS
Asahina T, Kashiwagi A, Nishio Y, Ikebuchi M, Harada N, Tanaka Y, Takagi Y, Saeki Y, Kikkawa R, Shigeta Y. Impaired activation of glucose oxidation and NADPH supply in human endothelial cells exposed to H2O2 in high-glucose medium. Diabetes 1995 May;44(5):520–6
Asai J see Yatabe Y
Asano H see Tsuji I
Asano S, Kida K, Koyama T, Wada H, Izawa Y, Hosoda K, Masuda K, Suzuki Y. A morphologic study of lung secretory leukoprotease inhibitor in pneumonia. Am J Respir Crit Care Med 1995 May;151(5):1576–81
Asano Y see Ko YC
Asberg A see Hallan S
Asbill D see Kraybill EN
Asch DA, Hershey JC. Why some health policies don't make sense at the bedside. Ann Intern Med 1995 Jun 1; 122(11):846–50 (26 ref.)
Asch ES, Bujak DI, Weinstein A. Long term clinical outcomes of Lyme disease [letter] Ann Intern Med 1995 Jun 15;122(12):961; discussion 961–2
Asem EK see Conkright MD
Asensi M see Viña J
Ashburn MA, Streisand J, Zhang J, Love G, Rowin M, Niu S, Kievit JK, Kroep JR, Mertens MJ. The iontophoresis of fentanyl citrate in humans. Anesthesiology 1995 May; 82(5):1146–53
Ashcroft FM see Zhang Y
Ashery RS, Carlson RG, Falck RS, Siegal HA, Wang J. Female condom use among injection drug- and crack cocaine-using women [letter] Am J Public Health 1995 May;85(5):736–7
Ashkenazi S see Yuhas Y
el-Ashmawy L see Melhem MF
Ashour S see Rashwan MA
Ashraf J see Iqbal K
Ashton DM see Dannenberg AL
Ashton-Miller JA see Alexander NB
Ashwal S, Cranford RE, Rosenberg JH. Commentary on the practice parameters for the persistent vegetative state [comment] Neurology 1995 May;45(5):859–60. Comment on: Neurology 1995 May;45(5):1015–8.
Ashworth LA see Ramsay ME
Asimacopoulos PJ see Safi HJ
Askenase PW see Matsuda H
Asoh H see Ichinose Y
Aspden RM see Papp T
Asplin BR, White RD. Prognostic value of end-tidal carbon dioxide pressures during out-of-hospital cardiac arrest. Ann Emerg Med 1995 Jun;25(6):756–61
Assier H, Bastuji-Garin S, Revuz J, Roujeau JC. Erythema multiforme with mucous membrane involvement and Stevens-Johnson syndrome are clinically different disorders with distinct causes. Arch Dermatol 1995 May; 131(5):539–43
Assil KK see Besen G
Aston C, Jagirdar J, Lee TC, Hur T, Hintz RL, Rom WN. Enhanced insulin-like growth factor molecules in idiopathic pulmonary fibrosis. Am J Respir Crit Care Med 1995 May;151(5):1597–603
Astrup A see Taglinbue A
Atassi MZ see Oshima M
Athanasou NA see Koay CB
Athanassiou P, Ioakimidis D, Weston J, Georganas K, Kontomerkos T, Davies KA. Type 1 cryoglobulinaemia associated with a thymic tumour: successful treatment with plasma exchange. Br J Rheumatol 1995 Mar;34(3):285–9
Atiyeh BS, Sfeir RE, Hussein MM, Husami T. Preliminary arteriovenous fistula for free-flap reconstruction in the diabetic foot. Plast Reconstr Surg 1995 May;95(6):1062–9
Atkins RM see Kerr PS
Atkinson JB see Marcus B
Atkinson RL see Hotamisligil GS
Atta HR see Watson NJ
Attah E. Carcinogenic risks of some biological agents [letter] Lancet 1995 May 27;345(8961):1376
Auble TE, Menegazzi JJ, Paris PM. Effect of out-of-hospital defibrillation by basic life support providers on cardiac arrest mortality: a metaanalysis [see comments] Ann Emerg Med 1995 May;25(5):642–8. Comment in: Ann Emerg Med 1995 May;25(5):697–8.
Aubry K see Evan K
Aucott JN see Granieri J
Audet S see Semba RD
Auerbach AD see Pavlakis SG
Augenstein E see Takahashi PY
Aughton DJ see Weinhouse E
Augustin A see Sim GK
Augustin P see Trouillas P
Aul JJ see Post JC
Auran J see Smith RT
Aurigemma GP see Litwin SE
Austin HA 3rd see Boumpas DT
Austin S see Green MR
Auzéby A, Bogdan A, Touitou Y. An alternate pathway to androstenedione synthesis by human adrenals: evidence of a balance in 11 beta-hydroxylase and 17,20-lyase activities leading to androstenedione. J Clin Endocrinol Metab 1995 May;80(5):1706–11
Avanzini F, Latini R, Maggioni A, Colombo F, Santoro E, Franzosi MG, Tognoni G. Antiarrhythmic drug prescription in patients after myocardial infarction in the last decade. Experience of the Gruppo Italiano per lo Studio della Sopravvivenza nell'Infarto miocardico (GISSI). Arch Intern Med 1995 May 22;155(10):1041–5
Avara WT 3rd see Pezman AD
Aventin A see Wlodarska I
Averbuch-Heller L, Zivotofsky AZ, Das VE, DiScenna AO, Leigh RJ. Investigations of the pathogenesis of acquired pendular nystagmus. Brain 1995 Apr;118 (Pt 2):369–78
Avgerinos PC, Cutler GB Jr. The Cushing syndrome [letter] Ann Intern Med 1995 Jun 15;122(12):959–60
Avila A see Kulisevsky J
Avila A see Mericq V
Avril MF see Wolkenstein P
Avula SB see Klein LW
Awaya H see Ito K
Axan A, Dixon M. Low-grade dysplasia in ulcerative colitis [letter] Gastroenterology 1995 May;108(5):1610–1
Axelsen MB see Kragballe K
Axen K see Thornby MA
Ayala A see Schmand JF
Ayala JM see Singer II
Ayesh R, Mitchell SC, Smith RL. Body malodour syndromes [letter] Lancet 1995 May 20;345(8960):1308–9
Ayman M see Rashwan MA
Ayuk J see Nkengasong JN
Ayzman I see Shekarriz M
Azaretto M see Gui D
Azari A see Dabiraslirafi H
Azcárate J see de Pablos J
Azevedo ES see Cabello PH
Aziz ES, Thompson AR, Baer S. Difficult laryngeal mask insertion in a patient with Forestier's disease [letter] Anaesthesia 1995 Apr;50(4):370
Azuma T see Dustin LB
Azuonye IO. Evidence based policymaking. Academic experts don't have a monopoly on wisdom [letter] BMJ 1995 Apr 29;310(6987):1141
Azzopardi J see Fava S

B

Baatout S see D'Hondt V
Babbs C see Drossman DA
Babbs CF see Reuter DG
Babel SG, Winterkorn KG. Primary retrograde placement of ureteral stents by radiologists [letter] AJR Am J Roentgenol 1995 Jun;164(6):1555
Babiarz JW see Mayersak JS
Baccarani M see Tura S
Baccard M see Marolleau JP
Bacchetti S see Counter CM
Baccillieri S see Palatini P
Baccino FM see Costelli P
Bach DS, Bolling SF. Early improvement in congestive heart failure after correction of secondary mitral regurgitation in end-stage cardiomyopathy. Am Heart J 1995 Jun; 129(6):1165–70
Bach DS, Muller DW, Cheirif J, Armstrong WF. Regional heterogeneity on myocardial contrast echocardiography without severe obstructive coronary artery disease. Am J Cardiol 1995 May 15;75(15):982–6
Bach RG see Kern MJ
Bach RR see Golenbock DT
Bachellier P see Jaeck D
Bachman DL see Linn RT
Bachmeyer C see Boufassa F
Bacigalupo A see Locasciulli A
Badart-Smook A see Al MD
Badenoch DF see Thorpe AC
Badrinath P see Cheng KK
Badylak SF see Reuter DG
Baek SY see Ha HK
Baenziger J see Kahn JO
Baer DM, Simons JL, Staples RL, Rumore GJ, Morton CJ. Hemochromatosis screening in asymptomatic ambulatory men 30 years of age and older. Am J Med 1995 May; 98(5):464–8
Baer GA, Aunila PA. Atropine as premedication for anaesthesia and bronchoscopy [letter] Lancet 1995 May 27;345(8961):1375
Baer J see Braun N
Baer KA see Campling BG
Baer S see Aziz ES
Baeten CG, Geerdes BP, Adang EM, Heineman E, Koeten J, Engel GL, Kester AD, Spaans F, Soeters PB. Anal dynamic graciloplasty in the treatment of intractable fecal incontinence. N Engl J Med 1995 Jun 15;332(24):1600–5
Baeten GM see Konsten J
Baetz K, Isaaz S, Griffiths GM. Loss of cytotoxic T lymphocyte function in Chediak-Higashi syndrome arises from a secretory defect that prevents lytic granule exocytosis. J Immunol 1995 Jun 1;154(11):6122–31
Bagley D see Grasso M
Baglin A see Boulard JC
Baglin TP see Cohen DL
Bagnasco M, Pesce GP, Caretto A, Paolieri F, Pronzato C, Villaggio B, Giordano C, Betterle C, Canonica GW. Follicular thyroid cells of autoimmune thyroiditis may coexpress ICAM-1 (CD54) and its natural ligand LFA-1 (CD11a/CD18). J Allergy Clin Immunol 1995 May;95(5 Pt 1):1036–43
Bagot M see Wolkenstein P
Bahadori L, Milder J, Gold L, Botney M. Active macrophage-associated TGF-beta co-localizes with type I procollagen gene expression in atherosclerotic human pulmonary arteries. Am J Pathol 1995 May;146(5):1140–9
Bähr M, von Holtey M, Müller G, Eckel J. Direct stimulation of myocardial glucose transport and glucose transporter-1 (GLUT1) and GLUT4 protein expression by the sulfonylurea glimepiride. Endocrinology 1995 Jun; 136(6):2547–53
Bailey B, Gaudreault P, Thivierge RL, Turgeon JP. Cardiac monitoring of children with household electrical injuries. Ann Emerg Med 1995 May;25(5):612–7 (28 ref.)
Bailey CW see Myerberg DZ
Bailey LL see Chinnock RE
Bailey-Farchione A see Bonnez W
Bain BJ, Catovsky D. The leukaemic phase of non-Hodgkin's lymphoma. J Clin Pathol 1995 Mar;48(3):189–93
Bain HH see Turner SW
Baird DD, Umbach DM, Lansdell L, Hughes CL, Setchell KD, Weinberg CR, Haney AF, Wilcox AJ, Mclachlan JA. Dietary intervention study to assess estrogenicity of dietary soy among postmenopausal women. J Clin Endocrinol Metab 1995 May;80(5):1685–90
Bajaj AK see Tung RT
Bak YT see Evans PR
Bakalyar D see Rizik DG
Baker AJ, Naser B, Benaroia M, Mazer CD. Cerebral microemboli during coronary artery bypass using different cardioplegia techniques. Ann Thorac Surg 1995 May; 59(5):1187–91
Baker CC see Meredith W
Baker HM see Campling BG
Baker JR Jr see Fosso CK
Baker R see Coggan M
Baker S see Pizov R
Baker SP see Khauli RB
Baker SR see Levine CD
Baker TM see Upton J
Baker WH see Limanni A
Bakri Y, Sigman R. Effects of methotrexate treatment in placenta percreta with urinary bladder wall invasion [letter] Am J Obstet Gynecol 1995 May;172(5):1649–50
Bakshi KK see Staszewski S
Bal ET see Jukema JW
Balady GJ see Cannistra LB
Balaji KN, Schwander SK, Rich EA, Boom WH. Alveolar macrophages as accessory cells for human gamma delta T cells activated by Mycobacterium tuberculosis. J Immunol 1995 Jun 1;154(11):5959–68
Balanzó J see Kulisevsky J
Balasubramanian A see Chance WT
Balbi M see Molinari G
Balena R see Lafage MH
Baler JS, DiGregorio FM, Hashimoto K. Facial papules in a child. Benign cephalic histiocytosis. Arch Dermatol 1995 May;131(5):610–1, 613–4
Baliga P see Bromberg JS
Bálint G. 6th European Regional Conference of Rehabilitation International. Br J Rheumatol 1995 Mar; 34(3):283–4
Balkwill FR see Negus RP
Ball CJ, McLaren PM. Comparability of face-to-face and videolink administration of the Brief Psychiatric Rating Scale [letter] Am J Psychiatry 1995 Jun;152(6):958–9
Ball M see Hay A
Ball SE see Russell AR
Ball SG, Buchwald AM, Waddell MT, Shekhar A. Depression and generalized anxiety symptoms in panic disorder. Implications for comorbidity. J Nerv Ment Dis 1995 May;

183(5):304–8
Ball WS Jr, Crone KR. Chiari I malformation: from Dr Chiari to MR imaging [editorial; comment] Radiology 1995 Jun; 195(3):602–4. Comment on: Radiology 1995 Jun;195(3):733–8.
Ballard DJ see Meehan TP
Ballard ST see Corboz MR
Ballardini G, Groff P, Pontisso P, Giostra F, Francesconi R, Lenzi M, Zauli D, Alberti A, Bianchi FB. Hepatitis C virus (HCV) genotype, tissue HCV antigens, hepatocellular expression of HLA–A,B,C, and intercellular adhesion–1 molecules. Clues to pathogenesis of hepatocellular damage and response to interferon treatment in patients with chronic hepatitis C. J Clin Invest 1995 May;95(5):2067–75
Baloga J see Ludvik B
Balon R. Fluoxetine and sexual dysfunction [letter] JAMA 1995 May 17;273(19):1489; discussion 1490
Balow JE see Boumpas DT
Balsan MJ see Brozanski BS
Bamber S see MacGregor AJ
Bandai Y see Kubota K
Bandettini PA see Rao SM
Bandini LG, Puelzl–Quinn H, Morelli JA, Fukagawa NK. Estimation of energy requirements in persons with severe central nervous system impairment. J Pediatr 1995 May; 126(5 Pt 1):828–32
Bandyopadhyay D see Krasucki C
Banerjee A, Akhter M, Khanna SK. De Vega annuloplasty: when to stop tightening the suture? [letter] Ann Thorac Surg 1995 May;59(5):1272
Banerjee SS see Prescott RJ
Bank L see Drossman DA
Banks H see Tritz DM
Banks PM see Chan JK
Banks PM see Siebert JD
Banks RE, Porter WH, Whelan P, Smith PH, Selby PJ. Soluble forms of the adhesion molecule E–cadherin in urine. J Clin Pathol 1995 Feb;48(2):179–80
Banks–Schlegel SP see Busse W
Banno J see Rajan N
Banov C see Grossman J
Bao W see Urbina EM
Bar–Natan MF see Etoch SW
Bar–Ziv Y see Yagupsky P
Barak S see Katz J
Baraka A. Fentanyl–induced laryngospasm following tracheal extubation in a child [letter] Anaesthesia 1995 Apr; 50(4):375
Baraka A see Wafai Y
Barambio M see Pérez de Prado A
Baranov D see Pizov R
Barastegui C see Tressera F
Baratz M see Rozen P
Barazzoni G see Porta C
Barba Gómez JF see Rodriguez–Castellanos MA
Barba Rubio J see Rodriguez–Castellanos MA
Barbagallo S see Diamond T
Barbant SD, Redberg RF, Tucker KJ, Chatterjee K, DeMarco T, Foster E, Schiller NB. Abnormal pulmonary artery pressure profile after cardiac transplantation: an exercise Doppler echocardiographic study. Am Heart J 1995 Jun; 129(6):1185–92
Barbash GI see Van de Werf F
Barbashov S see Wang C
Barbato M see Gray RH
Barbeau P see Constans J
Barber JP see Jones RJ
Barber WD see Schenck JF
Barberi T see Labbaye C
Barbour G see Khuri SF
Barbui T see Naldi L
Barchas JD see Marzuk PM
Bard H see Courtney SE
Bard H see McMillan D
Bard H see Sauve R
Bardoxaglou E see Maddern GJ
Baren JM see Snyder JA
Barham CP, Gotley DC, Mills A, Alderson D. Precipitating causes of acid reflux episodes in ambulant patients with gastro–oesophageal reflux disease. Gut 1995 Apr; 36(4):505–10
Barisani D see Blumberg RS
Barker DJ see Shaheen SO
Barker DP, Rutter N. Exposure to invasive procedures in neonatal intensive care unit admissions. Arch Dis Child Fetal Neonatal Ed 1995 Jan;72(1):F47–8
Barker JE. Murine Hertwig's anemia: premature death after normal bone marrow transplantation is radiation dose–dependent. Blood 1995 May 1;85(9):2627–31
Barker PB see Lee AG
Barkhof F see Scheltens P
Barki Y see Kraus M
Barkin RL see Bone RC
Barkovich AJ see Martin E
Barner HB see Fiore AC
Barnes GT see Gingold EL
Barnes J see Oakley A
Barnes NC see Brown JS
Barnes NC see Kuitert LM
Barnes ND see Watson CJ
Barnes PJ see Kuitert LM
Barnes PR see Tracey I
Barnett AA. Don't fence us in. The Marshfield Clinic ruling may be bad news for integrated delivery. Hosp Health Netw 1995 May 5;69(9):36–8, 40
Barnett D see Reilly JT
Barnum G see Bonnez W
Baron DN. A proposed SI unit for number [letter] J Clin Pathol 1995 Feb;48(2):187
Baron F see Patel N
Baron JA see Bender AM
Baron S see Shenoy M
Barondess JA see Crawshaw R
Barone A see Cutolo M
Barone R see Fiumara A
Baroody FM see Naclerio RM
Baroody FM see Tunkel DE
Barreau C see Mouthon L
Barreiro B see Dorca J
Barreiro M see Drossman DA
Barrett DM see Henly DR
Barrett J see Shields CL
Barrett T see Wang C
Barrière–Constantin L see Yazipo D
Barrios C see de Pablos J
Barroche G see Trouillas P
Barron KS, Reveille JD, Carrington M, Mann DL, Robinson MA. Susceptibility to Reiter's syndrome is associated with alleles of TAP genes. Arthritis Rheum 1995 May; 38(5):684–9
Barrows J see Berger RA
Barry JM, Lemmers MJ. Patch and flap techniques to repair right renal vein defects caused by cadaver liver retrieval for transplantation [see comments] J Urol 1995 Jun; 153(6):1803–4. Comment in: J Urol 1995 Jun;153(6):1811.
Barry PW, Mason NP, Collier D. Sampling for analysing blood gas pressures. Mount Everest study supports use of capillary samples [letter] BMJ 1995 Apr 22;310(6986):1072
Barter M see McLaughlin FE
Barthet M see Bernard JP
Barthold SW see Telford SR 3rd
Bartkowski H. AJN Interview Hermina Bartkowski [interview by Marietta Lee] Am J Nurs 1995 May; 95(5):48–50
Bartleson JD see Silbert PL
Bartlett J see Ptasznik R
Bartlett JG. Intra–abdominal sepsis. Med Clin North Am 1995 May;79(3):599–617 (105 ref.)
Bartlett SP see Havlik RJ
Bartley M see Britten N
Bartman BA see Moy E
Bartók I, Walport MJ. Comparison of the binding of C3S and C3F to complement receptors types 1, 2, and 3. J Immunol 1995 May 15;154(10):5367–75
Bartoli S see Safi HJ
Barton DP see Finan MA
Bartorelli AL see Rona P
Barzansky B see Xu G
Basco WT Jr, Abboud M, Holden KR. Opsoclonus–myoclonus and recurrent neuroblastoma [letter] J Pediatr 1995 May;126(5 Pt 1):847–8
el–Bash O see Shenoy V
Bashore TM see Lieberman EB
Bassas L see Chillón M
Basse E see Swor RA
Bassett LW see Osuch JR
Bassetti D see Di Perri G
Bassi P see Carbone A
Bassiri A, Kassen BO, Mancini GB. Improving the format of morning report [letter] Acad Med 1995 May;70(5):342–3
Bastard C see Otsuki T
Bastiaanse EM see Zhao SP
Bastuji–Garin S see Assier H
Bataille R see Lu ZY
Bate CM, Booth SN, Crowe JP, Mountford RA, Keeling PW, Hepworth–Jones B, Taylor MD, Richardson PD. Omeprazole 10 mg or 20 mg once daily in the prevention of recurrence of reflux oesophagitis. Solo Investigator Group. Gut 1995 Apr;36(4):492–8
Bateman DA, Cooper A, Abrams EJ. Newborn human immunodeficiency virus testing in New York: a legislative quandary. Arch Pediatr Adolesc Med 1995 May; 149(5):581–2
Bateman DN see Campbell M
Bates DM see Girvin GW
Bates ER see Stephan WJ
Bates JH see Templeton GL
Bates S see Alvarez M
Batliwalla FM see Morley JK
Batres R see Viteri FE
Battaglia J see Kantharia BK
Battegay EJ, Raines EW, Colbert T, Ross R. TNF–alpha stimulation of fibroblast proliferation. Dependence on platelet–derived growth factor (PDGF) secretion and alteration of PDGF receptor expression. J Immunol 1995 Jun 1;154(11):6040–7
Battersby RD see Tidswell P
Battle MA see Lafage MH
Battmann A see Resch A
Baudet EM, Puel V, McBride JT, Grimaud JP, Roques F, Clerc F, Roques X, Laborde N. Long–term results of valve replacement with the St. Jude Medical prosthesis. J Thorac Cardiovasc Surg 1995 May;109(5):858–70
Baue AE see Naunheim KS
Bauer B see Przyklenk K
Bauer J see Hill RG Jr
Bauer JJ, Sesterhenn IA, Costabile RA. Myxoid liposarcoma of the scrotal wall. J Urol 1995 Jun;153(6):1938–9 (8 ref.)
Bauer L see Ebner C
Bauer T see Fabry B
Bauersfeld U, Gow RM, Hamilton RM, Izukawa T. Treatment of atrial ectopic tachycardia in infants < 6 months old. Am Heart J 1995 Jun;129(6):1145–8
Baufays L see Pampfer S
Baughman KL see Kass DA
Baughman RD see Zug KA
Baum J, Chaturvedi N, Netland PA, Dreyer EB. Assessment of intraocular pressure by palpation. Am J Ophthalmol 1995 May;119(5):650–1
Baum M. Screening for breast cancer. Informed consent may increase non–attendance rate [letter] BMJ 1995 Apr 15; 310(6985):1003
Bauman A see Sugrue M
Baumeister LA see Kliewer MA
Baumgärtel M see Petry A
Baumgartner R see Guenthard J
Baumgartner WA see Ott MJ
Baumruker T see Prieschl EE
Baur LH, Schipperheyn JJ, van der Laarse A, Souverijn JH, Frölich M, de Groot A, Voogd PJ, Vroom TF, Cats VM, Keirse MJ, et al. Combining salicylate and enalapril in patients with coronary artery disease and heart failure. Br Heart J 1995 Mar;73(3):227–36
Baur X. Hypersensitivity pneumonitis (extrinsic allergic alveolitis) induced by isocyanates. J Allergy Clin Immunol 1995 May;95(5 Pt 1):1004–10
Bauters F see Laï JL
Baxter T, Radford J. Measles vaccination as a risk factor for inflammatory bowel disease [letter] Lancet 1995 May 27;345(8961):1363–4
Baxter WT see Gray RA
Baxter–Lowe LA see Casper J
Bayerdörffer E, Miehlke S, Mannes GA, Sommer A, Höchter W, Weingart J, Heldwein W, Klann H, Simon T, Schmitt W, et al. Double–blind trial of omeprazole and amoxicillin to cure Helicobacter pylori infection in patients with duodenal ulcers. Gastroenterology 1995 May;108(5):1412–7
Bayley TJ. Unified training grade [editorial] BMJ 1995 Apr 22;310(6986):1020–1
Bayliss MT see Slater RR Jr
Bayne EK see Singer II
Bays R see Braichotte DR
Baytiyeh R see Johnson CP
Bazzill T see Huang HK
Bazzoli GJ, MacKenzie EJ. Trauma centers in the United States: identification and examination of key characteristics. J Trauma 1995 Jan;38(1):103–10
Beabout JW see Bertoni F
Beadling WV, Herman JH, Stuart MJ, Keashen–Schnell M, Miller JL. Fetal bleeding in neonatal alloimmune thrombocytopenia mediated by anti–PlA1 is not associated with inhibition of fibrinogen binding to platelet GPIIb/IIIa. Am J Clin Pathol 1995 May;103(5):636–41
Beagley KW, Fujihashi K, Lagoo AS, Lagoo–Deenadayalan S, Black CA, Murray AM, Sharmanov AT, Yamamoto M, McGhee JR, Elson CO, et al. Differences in intraepithelial lymphocyte T cell subsets isolated from murine small versus large intestine. J Immunol 1995 Jun 1;154(11):5611–9
Beale J. An attenuated vaccine for AIDS? [comment] Lancet 1995 May 27;345(8961):1318–9. Comment on: Lancet 1995 May 27;345(8961):1342–4.
Beale MD, Arana GW. Dexamethasone for treatment of major depression in patients with bipolar disorder [letter] Am J Psychiatry 1995 Jun;152(6):959–60
Beall AC see Saleh MN
Beam LM see Karasick S
Beaney RP see Hughes SW
Bear HD see Lawrence W Jr
Beard JD see Aldoori MI
Bearpark H, Elliott L, Grunstein R, Cullen S, Schneider H, Althaus W, Sullivan C. Snoring and sleep apnea. A population study in Australian men. Am J Respir Crit Care Med 1995 May;151(5):1459–65
Beaty CD see Song JK
Beaudet AL see King PD
Beaumont E see Gerdes J
Beaven MA see Hirasawa N
Beaver WB see Smith SW
Bechara SJ see Terrell J
Bechtold RE see Warshauer DM
Beck DE, Opelka FG, Hicks TC, Timmcke AE, Khoury DA, Gathright JB Jr. Colonoscopic follow–up of adenomas and colorectal cancer. South Med J 1995 May;88(5):567–70 (17 ref.)
Becker BN see Cheng HF
Becker DF see Mattanah JJ
Becker PJ see Puren AJ
Becker WM see Petersen A
Beckwith M, Ruscetti FW, Sing GK, Urba WJ, Longo DL. Anti–IgM induces transforming growth factor–beta sensitivity in a human B–lymphoma cell line: inhibition of growth is associated with a downregulation of mutant p53. Blood 1995 May 1;85(9):2461–70
Becx MJ see Witteman EM
Bédard M see Davidson W
Bedian V see Feinberg RF

Bedossa P see **Poynard T**
Beecham L. GPs to be balloted on proposals for night visits [news] BMJ 1995 Apr 29;310(6987):1087
Beelen DW, Graeven U, Elmaagacli AH, Niederle N, Kloke O, Opalka B, Schaefer UW. Prolonged administration of interferon-alpha in patients with chronic-phase Philadelphia chromosome-positive chronic myelogenous leukemia before allogeneic bone marrow transplantation may adversely affect transplant outcome. Blood 1995 May 15;85(10):2981-90
Beeler J see **Semba RD**
Beers KW, Chini EN, Dousa TP. All-trans-retinoic acid stimulates synthesis of cyclic ADP-ribose in renal LLC-PK1 cells. J Clin Invest 1995 May;95(5):2385-90
Begg N see **Agbarakwe AE**
Begleiter A see **Johnston JB**
Behbakht K see **King SA**
Behm F see **Okuda T**
Behm FM see **Westman EC**
Behme MT see **Feldman RD**
Behnam N see **Sigal R**
Bein M see **Schiller VL**
Belanger AJ see **Linn RT**
Belardinelli L see **Conti JB**
Belenkie I see **Dong SJ**
Belfort MA, Saade GR, Suresh M, Johnson D, Vedernikov YP. Human umbilical vessels: responses to agents frequently used in obstetric patients. Am J Obstet Gynecol 1995 May;172(5):1395-403
Belghith M, Fierobe L, Brunet F, Monchi M, Mira JP. Is tracheal gas insufflation an alternative to extrapulmonary gas exchangers in severe ARDS? [see comments] Chest 1995 May;107(5):1416-9. Comment in: Chest 1995 May;107(5):1186-7.
Belghith M see **Fierobe L**
Belin MF see **Honnorat J**
Bell BA. Rationing intensive care. Neurosurgical intensive care in the south east [letter] BMJ 1995 Apr 15; 310(6985):1011
Bell DM see **Marcus R**
Bell GI see **Zhang Y**
Bell GS see **Nasser SM**
Bell JI see **Rosenberg WM**
Bell JM see **Ludvik B**
Bell K see **Albert SM**
Bell KL see **Jacobs DM**
Bell MD. Bronchiolitis. Home observation is inadvisable [letter] BMJ 1995 Apr 22;310(6986):1065
Bell MD see **Lysaker PH**
Bell PR. Carotid endarterectomy. Preoperative angiography is outdated [letter] BMJ 1995 Apr 29;310(6987):1136
Bell PR see **Dunlop P**
Bell RB see **Apple DF Jr**
Bella C see **Lagresle C**
Belle V, Delon-Martin C, Massarelli R, Decety J, Le Bas JF, Benabid AL, Segebarth C. Intracranial gradient-echo and spin-echo functional MR angiography in humans. Radiology 1995 Jun;195(3):739-46
Beller FK. Low-dose endotoxin infusion: a new model? [letter] Am J Obstet Gynecol 1995 May;172(5):1634-5
Bellocq JP see **Jaeck D**
Belmont MR, Lien CA, Quessy S, Abou-Donia MM, Abalos A, Eppich L, Savarese JJ. The clinical neuromuscular pharmacology of 51W89 in patients receiving nitrous oxide/opioid/barbiturate anesthesia. Anesthesiology 1995 May;82(5):1139-45
Belmont MR see **Lien CA**
Ben-Ami T see **Lim-Dunham JE**
Ben-David B, Smirnof K, Moscona R, Govrin-Yehudain J. A positioning system for reconstructive and aesthetic breast surgery [letter] Plast Reconstr Surg 1995 May;95(6):1131-3
Ben David J see **Fradis M**
Ben-Itzhak O see **Stein ME**
Ben-Yishay A see **Mack MJ**
Benabid AL see **Belle V**
Benacerraf B. "Double-bubble" sign visualized in first-trimester sonogram?" [letter] Am J Obstet Gynecol 1995 May;172(5):1640-1
Benacerraf BR see **Mandell J**
Benahmed M see **Le Magueresse-Battistoni B**
Benaim E see **Figueroa TE**
Benamouzig R, Rautureau J, Julian E, Pompidou A. Human papillomavirus and esophageal squamous cell carcinoma [letter] Gastroenterology 1995 May;108(5):1605; discussion 1606
Benaroia M see **Baker AJ**
Benarroch EE see **Low PA**
Benatar A, Clarke J, Silverman M. Pulmonary hypertension in infants with chronic lung disease: non-invasive evaluation and short term effect of oxygen treatment. Arch Dis Child Fetal Neonatal Ed 1995 Jan;72(1):F14-9
Benbow EW see **Hunt CR**
Bendahan J, Coetzee CJ, Papagianopoulos C, Muller R. Abdominal compartment syndrome. J Trauma 1995 Jan; 38(1):152-3
Bendelow G see **Oakley A**
Bender AM, Baron JA, Goldberg SJ, Bouher NJ. Hepatic vein velocities in children with right ventricular hypertension. Am J Cardiol 1995 May 1;75(14):971-3
Bender JS, Ratner LE, Magnuson TH, Zenilman ME. Acute abdomen in the hemodialysis patient population. Surgery 1995 May;117(5):494-7
Bendinelli G see **Chiovato L**
Bendiner E. Alice Hamilton's war on occupational disease. Hosp Pract (Off Ed) 1995 May 15;30(5):80-8
Bendix U see **Mothes T**
Bendtzen K see **Ross C**
Benedek DM, Peterson KA. Sertraline for treatment of pathological crying [letter] Am J Psychiatry 1995 Jun; 152(6):953-4
Benedetti G see **Pozzato G**
Benedetti P see **Anderson MW**
Benedict C see **Greenberg B**
Benet AE see **Katlowitz NM**
Bengmark S see **Isaksson B**
Bengtsson BA see **Schaufelberger C**
Bengtsson F see **Isaksson B**
Benirschke SK see **Patterson BM**
Benjamin B see **Bussing R**
Benjamin I see **King SA**
Benlot C see **Mouhieddine OE**
Bennardini F see **Franconi F**
Bennett BC, Kruse MN, Roppolo JR, Flood HD, Fraser M, de Groat WC. Neural control of urethral outlet activity in vivo: role of nitric oxide. J Urol 1995 Jun;153(6):2004-9
Bennett JB see **Perchinsky MJ**
Bennett MJ see **Brackett JC**
Bennett MR, Evan GI, Schwartz SM. Apoptosis of human vascular smooth muscle cells derived from normal vessels and coronary atherosclerotic plaques. J Clin Invest 1995 May;95(5):2266-74
Bennett PH see **Knowler WC**
Beno DW, Stöver AG, Mathews HL. Growth inhibition of Candida albicans hyphae by CD8+ lymphocytes. J Immunol 1995 May 15;154(10):5273-81
Benoff LJ, Schweitzer P. Radiation therapy-induced cardiac injury. Am Heart J 1995 Jun;129(6):1193-6 (28 ref.)
Benowitz NL see **Henningfield JE**
Benson CJ, Schreck RC, Underwood FB, Greathouse DG. The role of Army physical therapists as nonphysician health care providers who prescribe certain medications: observations and experiences. Phys Ther 1995 May; 75(5):380-6
Benson MK see **Bhullar TP**
Benson PM see **Dunn CL**
Bentivoglio AR see **Colosimo C**
Bentley FR see **Bloom IT**
Bentley G see **Zaidi SH**
Benvenga S. More on HDL subfractions [letter] Am J Med 1995 May;98(5):514-5
Benvenuti C see **Aptecar E**
Benya EC, Bulas DI, Eichelberger MR, Sivit CJ. Splenic injury from blunt abdominal trauma in children: follow-up evaluation with CT [see comments] Radiology 1995 Jun; 195(3):685-8. Comment in: Radiology 1995 Jun;195(3):600-1.
Beolet M see **Rouillac C**
Bera A see **Granich R**
Beral V see **Newton R**
Bérard M see **Bessis D**
Berard P see **Gouillat C**
Bercau G see **Berry SM**
Berci G, Morgenstern L. An analysis of the problem of biliary injury during laparoscopic cholecystectomy [letter] J Am Coll Surg 1995 May;180(5):638-9
Berdusis K see **Urbina EM**
Berenson GS, Johnson CC. Attitudes of southern adolescents toward smoking [letter] South Med J 1995 May;88(5):601-2
Berenson GS see **Urbina EM**
Berg AM. Preventing adverse events [letter] Ann Intern Med 1995 Jun 15;122(12):962; discussion 964
Berg EE. The effectiveness of a hospital-based strategy to reduce the cost of total joint implants [letter] J Bone Joint Surg Am 1995 May;77(5):807
Berg L see **Yip I**
Bergamini TM, George SM Jr, Massey HT, Henke PK, Klamer TW, Lambert GE, Miller FB, Garrison RN, Richardson JD. Intensive surveillance of femoropopliteal-tibial autogenous vein bypasses improves long-term graft patency and limb salvage. Ann Surg 1995 May;221(5):507-15; discussion 515-6
Bergasa NV, Jones EA. The pruritus of cholestasis: potential pathogenic and therapeutic implications of opioids. Gastroenterology 1995 May;108(5):1582-8 (19 ref.)
Berge RE see **Frank MS**
Bergen M see **Jacobs C**
Berger C see **Steiner M**
Berger F see **Delecluse HJ**
Berger ME see **Nyby MD**
Berger PB see **Aguirre FV**
Berger RA, Courtright P, Barrows J. Vitamin A capsule supplementation in Malawi villages: missed opportunities and possible interventions. Am J Public Health 1995 May; 85(5):718-9
Bergeron DL see **Luna VA**
Bergeron MG. Treatment of pyelonephritis in adults. Med Clin North Am 1995 May;79(3):619-49 (61 ref.)
Bergeron-Lynn G see **Besen G**
Berggruen SM see **Grammer LC**
Bergin JD see **Spotnitz WD**
Berglund JE see **Fredén F**
Bergman AG see **Mitchell MJ**
Bergman DW see **Dong SJ**
Bergman MC see **Grammer AC**
Bergstresser PR see **Arilzumi K**
Bergstresser PR see **Takashima A**
Bergwitz C see **Schipani E**
Berigan TR, Haraszin J, Williams HL 2nd. Use of flumazenil in conjunction with electroconvulsive therapy [letter] Am J Psychiatry 1995 Jun;152(6):957
Berlanstein NL see **Verkoczy LK**
Berk RN. Eugene W. Caldwell Lecture. The American Journal of Roentgenology: past, present, and future. AJR Am J Roentgenol 1995 Jun;164(6):1323-8
Berk RN. Eugene W. Caldwell Lecture. Why Caldwell? AJR Am J Roentgenol 1995 Jun;164(6):1321-2
Berke G see **Lavy R**
Berkenboom G, Giot C, Unger P, Vachiery JL, Antoine M, LeClerc JL. Plasma endothelin and early coronary endothelial dysfunction in recipients of a cardiac transplant. Am Heart J 1995 Jun;129(6):1178-84
Berkson L see **Spitzer WO**
Berlière M see **D'Hondt V**
Berliner JA, Navab M, Fogelman AM, Frank JS, Demer LL, Edwards PA, Watson AD, Lusis AJ. Atherosclerosis: basic mechanisms. Oxidation, inflammation, and genetics. Circulation 1995 May 1;91(9):2488-96 (127 ref.)
Berman L, Fink AM, Wilson D, McNally E. Technical note: identifying and aspirating hip effusions. Br J Radiol 1995 Mar;68(807):306-10
Berman PM see **Zeman RK**
Berman S. Otitis media in children. N Engl J Med 1995 Jun 8;332(23):1560-5 (53 ref.)
Bermann G see **Matthiesen EB**
Bernadich C see **Fernández M**
Bernal H, Church OM, Arevian M, Schensul SL. Community health nursing in a former Soviet Union Republic: a case study of change in Armenia. Nurs Outlook 1995 Mar-Apr; 43(2):78-83
Bernard CC see **Johns TG**
Bernard JP, Barthet M, Gharib B, Michel R, Lilova A, Sahel J, Dagorn JC, De Reggi M. Quantification of human lithostathine by high performance liquid chromatography. Gut 1995 Apr;36(4):630-6
Bernard SA see **Levine GN**
Bernardi F see **Lai JL**
Bernasconi S see **Negus RP**
Berne TV see **Tang E**
Bernecker P see **Resch A**
Bernhardt A. Sampling for analysing blood gas pressures. Capillary sampling is routine in Germany [letter] BMJ 1995 Apr 22;310(6986):1072
Bernheim JL see **Jonghloet PH**
Bersing J see **Carstensen S**
Bernini JC, Mustafa MM, Sutor LJ, Buchanan GR. Fatal hemolysis induced by ceftriaxone in a child with sickle cell anemia. J Pediatr 1995 May;126(5 Pt 1):813-5
Bernoski FP see **Bruijn JD**
Bernreuter WK see **Rubin E**
Bernstein CN. Determinants of bone density in inflammatory bowel disease [letter] Gastroenterology 1995 May; 108(5):1607-9
Bernstein R see **Zhao G**
Bernstein RC see **Wood MA**
Bernstein RG see **Dicpinigaitis PV**
Berry SM, Lecolier B, Smith RS, Bercau G, Dombrowski MP, Puder KS, Kithier K, Bidat L, Johnson MP, Cotton DB. Predictive value of fetal serum beta 2-microglobulin for neonatal renal function. Lancet 1995 May 20; 345(8960):1277-8
Berry SM, Puder KS, Bottoms SF, Uckele JE, Romero R, Cotton DB. Comparison of intrauterine hematologic and biochemical values between twin pairs with and without stuck twin syndrome. Am J Obstet Gynecol 1995 May; 172(5):1403-10
Berstad A see **Wilhelmsen I**
Bertelli JA. Neurocutaneous flaps [letter] Plast Reconstr Surg 1995 May;95(6):1133-4
Bertero G see **Molinari G**
Berthet M see **Rauch C**
Berthold T see **Steinert HC**
Bertino JR see **Lacerda JF**
Bertolino P, Staschewski M, Trescol-Biémont MC, Freisewinkel IM, Schenck K, Chrétien I, Forquet F, Gerlier D, Rabourdin-Combe C, Koch N. Deletion of a C-terminal sequence of the class II-associated invariant chain abrogates invariant chains oligomer formation and class II antigen presentation. J Immunol 1995 Jun 1; 154(11):5620-9
Bertoni F, Unni KK, Beabout JW, Sim FH. Parosteal osteoma of bones other than of the skull and face. Cancer 1995 May 15;75(10):2466-73
Bertrand C see **Lette J**
Bertrand JC see **Lafond P**
Bertrand R see **Bordage G**
Bertz J see **Büttner P**
Bertz J see **Garbe C**
Besen G, Flores-Aguilar M, Assil KK, Kupperman BD, Gangan P, Pursley M, Mungaia D, Vuong C, De Clercq E, Bergeron-Lynn G, et al. Long-term therapy for herpes retinitis in an animal model with high-concentrated liposome-encapsulated HPMPC. Arch Ophthalmol 1995 May;113(5):661-8
Bessey PQ see **Huang PP**
Bessis D, Sotto A, Viard JP, Bérard M, Clarans AJ, Boffa MC. Trousseau's syndrome with nonbacterial thrombotic

endocarditis: pathogenic role of antiphospholipid syndrome. Am J Med 1995 May;98(5):511-3
Best CL, Griffin PM, Hill JA. Interferon gamma inhibits luteinized human granulosa cell steroid production in vitro. Am J Obstet Gynecol 1995 May;172(5):1505-10
Bethwaite PB see Delahunt B
Betocchi S see Perrone-Filardi P
Bétrémieux P, Trégouier C, Pladys P, Bourdinière J, Leclech G, Lefrancois C. Tracheobronchography and balloon dilatation in acquired neonatal tracheal stenosis [see comments] Arch Dis Child Fetal Neonatal Ed 1995 Jan; 72(1):F3-7. Comment in: Arch Dis Child Fetal Neonatal Ed 1995 Jan;72(1):F1-2.
Bett BJ. Why treat sore throat? [letter] Hosp Pract (Off Ed) 1995 May 15;30(5):18
Betterle C see Bagnasco M
Betts CJ see Betts EF
Betts EF, Betts JJ, Betts CJ. Pharmacologic management of hyperglycemia in diabetes mellitus: implications for physical therapy. Phys Ther 1995 May;75(5):415-25 (141 ref.)
Betts JJ see Betts EF
Beverdam FH see Tamsma JT
Beyar R see Dong SJ
Beydon L see Catoire P
Beydon N see Delacourt C
Beyth RJ, Cohen AM, Landefeld CS. Long-term outcomes of deep-vein thrombosis. Arch Intern Med 1995 May 22; 155(10):1031-7
Bhadha K, Walter JD, DiMarzio D, Cave V, Cassel D, Heo J, Iskandrian AS. Comparison of the Bruce and ramp protocols in the assessment of left ventricular performance during exercise in healthy women. Am J Cardiol 1995 May 1;75(14):963-6
Bhargava P see Grewal DS
Bharucha H see McCluggage WG
Bhathena HM. Reversed cephalic vein in head and neck procedures utilizing free flaps [letter] Plast Reconstr Surg 1995 May;95(6):1127
Bhatt S see Kendall AP
Bhatti N, Law MR, Morris JK, Halliday R, Moore-Gillon J. Increasing incidence of tuberculosis in England and Wales: a study of the likely causes [see comments] BMJ 1995 Apr 15;310(6985):967-9. Comment in: BMJ 1995 Apr 15;310(6985):954-5.
Bhendwal S see Honny A
Bhogal R see Hanna FW
Bhullar TP, Portinaro NM, Benson MK. The measurement of angular deformity: an extended role for the 'Cobbometer'. J Bone Joint Surg Br 1995 May;77(3):506-7
Bhuripanyo P see Reusch JE
Biagini D see Modesti PA
Bianchi FB see Ballardini G
Bianco S, Vaghi A, Robuschi M, Refini RM, Pieroni MG, Sestini P. Steroid-sparing effect of inhaled lysine acetylsalicylate and furosemide in high-dose beclomethasone-dependent asthma. J Allergy Clin Immunol 1995 May;95(5 Pt 1):937-43
Bichet DG see Kanno K
Bidani AK, Griffin KA. Calcium channel blockers and renal protection: is there an optimal dose? [editorial; comment] J Lab Clin Med 1995 May;125(5):553-5 (23 ref.). Comment on: J Lab Clin Med 1995 May;125(5):572-80.
Bidat L see Berry SM
Biddolph SC see Chetty R
Bielecki D see Mitchell MJ
Bielefeldt K. Preventing adverse effects [letter] Ann Intern Med 1995 Jun 15;122(12):962-3; discussion 964
Biener L, Heaton A. Women dieters of normal weight: their motives, goals, and risks. Am J Public Health 1995 May; 85(5):714-7
Bigelow DC see Yousem DM
Biggs BA, Hewish M, Kent S, Hayes K, Crowe SM. HIV-1 infection of human macrophages impairs phagocytosis and killing of Toxoplasma gondii. J Immunol 1995 Jun 1; 154(11):6132-9
Biglan AW see Santora DC
Bigler LR, Flint ID, Davis LS. Painful ulcers of the scrotum. Pyoderma gangrenosum (PG). Arch Dermatol 1995 May; 131(5):609, 612
Bihrle R see Leibovitch I
Bilaniuk LT see DiPaolo DP
Bilbao Jauregui zar JI see Villaizán Pérez C
Biller J see Adams HP Jr
Billups KL, Palladino MA, Hinton BT, Sherley JL. Expression of E-selectin mRNA during ischemia/reperfusion injury. J Lab Clin Med 1995 May; 125(5):626-33
Binah O see Lavy R
Binder JR see Rao SM
Binder M see Klappacher G
Binder M see Roeggla G
Binder RL see McNiel DE
Binder T see Gabriel H
Bindoff LA see Jackson MJ
Bing DH see Wengler G
Bingham LA see Stoohs RA
Bingham W see Casiro O
Bingham W see Saigal S
Binkley N see Ettinger WH Jr
Bioty SM see Lysaker PH
Birch R see Wilkinson MC
Bird AC. Retinal photoreceptor dystrophies LI. Edward Jackson Memorial Lecture. Am J Ophthalmol 1995 May; 119(5):543-62 (237 ref.)
Bird AC see Kim RY
Bird J. Academic integrity. Proper review makes funding irrelevant [letter] BMJ 1995 Apr 22;310(6986):1068-9
Biro PA see Houlihan JM
Bischof G see Riegler M
Bischofberger N see Tsai CC
Biselli M see Stefanini GF
Bishop AT see Rasmussen MR
Bishop DM see Gross GW
Bishop LA, Nguyen TV, Schofield PR. Both of the beta-subunit carbohydrate residues of follicle-stimulating hormone determine the metabolic clearance rate and in vivo potency. Endocrinology 1995 Jun;136(6):2635-40
Bisiach E see Vallar G
Bisig TJ see Crutchfield CE 3rd
Bissada N see Sanders R
Bissada NK, Kaczmarek AT. Complete remission of hormone refractory adenocarcinoma of the prostate in response to withdrawal of diethylstilbestrol. J Urol 1995 Jun; 153(6):1944-5
Bisset DL see Prescott RJ
Bissett R, Boyko S, Leszczynski K, Cosby S, Dunscombe P, Lightfoot N. Radiotherapy portal verification: an observer study. Br J Radiol 1995 Feb;68(806):165-74
Bissonnette M, Wali RK, Hartmann SC, Niedziela SM, Roy HK, Tien XY, Sitrin MD, Brasitus TA. 1,25-Dihydroxyvitamin D3 and 12-O-tetradecanoyl phorbol 13-acetate cause differential activation of Ca(2+)-dependent and Ca(2+)-independent isoforms of protein kinase C in rat colonocytes. J Clin Invest 1995 May; 95(5):2215-21
Bistoni F see Cenci E
Bittoun J see Sigal R
Bjarnason GA see Wong MK
Bjarnason I, MacPherson A, Hollander D. Intestinal permeability: an overview. Gastroenterology 1995 May; 108(5):1566-81 (193 ref.)
Bjorksten AR see Matsukawa T
Bjurholm A see Ahmed M
Black BL see Kliewer MA
Black CA see Beagley KW
Black CM see Kaye SA
Black CM see Southcott AM
Black KP see Kozlowski PA
Blacklow RS, Boex JR, Keck CW. A required clerkship in community medicine. Acad Med 1995 May;70(5):449-50
Blackshear JL see Thompson RC
Blackwelder WC see Klebanoff MA
Blackwell TA see Clyburn EB
Blackwell TS see Christman JW
Blair A see Zahm SH
Blair GK see Miller GG
Blair R see Limas CJ
Blais R see Laliberté M
Blake KD, Magrane DM. Reorganization of postpartum rounds. Acad Med 1995 May;70(5):432
Blanch L, Fernández R, Mancebo J. Acute respiratory distress syndrome [letter] N Engl J Med 1995 Jun 15;332(24):1649; discussion 1650
Blanck TJ, Gardner TJ. Voltage-sensitive calcium channels and ischemia [letter] Anesthesiology 1995 May; 82(5):1308-9
Bland LJ see Townsend MH
Blanda MP see Viducich RA
Blandy JP see Thorpe AC
Blane D see Britten N
Blank R see el-Gamal A
Blank S, Scanlon KS, Sinks TH, Lett S, Falk H. An outbreak of hypervitaminosis D associated with the overfortification of milk from a home-delivery dairy. Am J Public Health 1995 May;85(5):656-9
Blankenstein T see Qin Z
Blaschke T see Jacobs C
Blaser K see Yousefi S
Blaser S see Uziel Y
Blasko JC see Porter AT
Blass G see Seifert H
Blatt J see Neudorf SM
Blau JN. Spreading cerebral hypoperfusion during migraine headache [letter] N Engl J Med 1995 Jun 1;332(22):1516-7; discussion 1517-8
Blaum CS, Fries BE, Fiatarone MA. Factors associated with low body mass index and weight loss in nursing home residents. J Gerontol A Biol Sci Med Sci 1995 May; 50(3):M162-8
Blauth CI. Macroemboli and microemboli during cardiopulmonary bypass. Ann Thorac Surg 1995 May: 59(5):1300-3 (33 ref.)
Blayney AW see Fenton JE
Blazar BR, Taylor PA, Panoskaltsis-Mortari A, Gray GS, Vallera DA. Coblockade of the LFA1:ICAM and CD28/CTLA4:B7 pathways is a highly effective means of preventing acute lethal graft-versus-host disease induced by fully major histocompatibility complex-disparate donor grafts. Blood 1995 May 1; 85(9):2607-18
Blazar BR see Boyer MW
Bleeker PM see Simsek S
Blendis L see Wong F
Blendis LM see Livni N
Biéry M see Frouge C
Blitzer A see Braun N
Block AJ see Braver HM
Bloland PB see Udhayakumar V
Blom HJ see Steegers-Theunissen RP
Blomfield R. Screening for the breast cancer. Two views mean twice the dose of radiation [letter] BMJ 1995 Apr 15;310(6985):1003-4
Bloom C see Hilzenrat N
Bloom DA see Diamond DA
Bloom IT, Bentley FR, Spain DA, Garrison RN. An experimental study of altered nitric oxide metabolism as a mechanism of cyclosporin-induced renal vasoconstriction. Br J Surg 1995 Feb;82(2):195-8
Bloom P see Ferris J
Bloom S, Fleming K, Chapman R. Adhesion molecule expression in primary sclerosing cholangitis and primary biliary cirrhosis. Gut 1995 Apr;36(4):604-9
Bloom SR see Hanna FW
Bluestone CD. Pediatric otolaryngology: past, present, and future [news] Arch Otolaryngol Head Neck Surg 1995 May;121(5):505-8
Bluestone CD see Bonilla JA
Bluestone CD see Shapiro AM
Bluethmann H see Garside P
Blum AL see Verdú EF
Blum RW see French SA
Blum WF see Roth E
Blumberg RS, Koss T, Story CM, Barisani D, Polischuk J, Lipin A, Pablo L, Green R, Simister NE. A major histocompatibility complex class I-related Fc receptor for IgG on rat hepatocytes. J Clin Invest 1995 May; 95(5):2397-402
Blumberg S see Klein M
Blumenthal JA, Mahanna EP, Madden DJ, White WD, Croughwell ND, Newman MF. Methodological issues in the assessment of neuropsychologic function after cardiac surgery. Ann Thorac Surg 1995 May;59(5):1345-50 (44 ref.)
Blumenthal JA see Burnett RE
Blumenthal JA see Murkin JM
Blumenthal JA see Newman MF
Blumenthal RS, Reis SE. Does early coronary endothelial dysfunction predict the development of vasculopathy? [editorial; comment] Chest 1995 May;107(5):1187-9. Comment on: Chest 1995 May;107(5):1266-74.
Blumgart LH, Fong Y. Surgical options in the treatment of hepatic metastasis from colorectal cancer. Curr Probl Surg 1995 May;32(5):333-421 (164 ref.)
Bo-Abbas Y, Bolton CF. Roller-coaster headache [letter] N Engl J Med 1995 Jun 8;332(23):1585
Board P see Coggan M
Boaz JC see Caldemeyer KS
Boba A. Improved survival after intraoperative cardiac arrest in noncardiac surgical patients [letter] Arch Surg 1995 May;130(5):560
Bobbio-Pallavicini E see Porta C
Bobholz JA see Rao SM
Bocchia M, Wentworth PA, Southwood S, Sidney J, McGraw K, Scheinberg DA, Sette A. Specific binding of leukemia oncogene fusion protein peptides to HLA class I molecules. Blood 1995 May 15;85(10):2680-4
Bochaton-Piallat ML, Gabbiani F, Redard M, Desmoulière A, Gabbiani G. Apoptosis participates in cellularity regulation during rat aortic intimal thickening. Am J Pathol 1995 May;146(5):1059-64
Bochner BS see Columbo M
Bock H see Scholz KH
Boden WE see Jaffe ND
Bodenheimer MM. Incremental value of thallium-201 imaging [letter] Ann Intern Med 1995 Jun 1;122(11):882; discussion 882-3
Bodenheimer MM see Klein M
Bodian C see Mezrow CK
Bodily KC see Nordestgaard AG
Bodkin NL, Ortmeyer HK, Hansen BC. Long-term dietary restriction in older-aged rhesus monkeys: effects on insulin resistance. J Gerontol A Biol Sci Med Sci 1995 May; 50(3):B142-7
Bodnar M see Schenkein HA
Body G see Cotty F
Bøe R see Vintermyr OK
Boehme SA see Pelfrey CM
Boenisch H see Speer CP
Boer R, De Koning HJ, van Oortmarssen GJ, van der Maas PJ. Screening for breast cancer. Incidence of interval cancer and detection rate of first screenings are inconsistent [letter] BMJ 1995 Apr 15;310(6985):1002
Boerlage AA see Carnielli VP
Boerma GJ see Jukema JW
Boers GH see Steegers-Theunissen RP
Boersma FP see van Dasselaar NT
Boesch C see Le Guenno B
Boex JR see Blacklow RS
Boffa MC see Bessis D
Bogaert GA, Mevorach RA, Kim J, Kogan BA. The physiology of gastrocystoplasty: once a stomach, always a stomach. J Urol 1995 Jun;153(6):1977-80
Bogardus C. Agonist: the case for insulin resistance as a necessary and sufficient cause of type II diabetes mellitus. J Lab Clin Med 1995 May;125(5):556-8; discussion 559 (16 ref.)

Bogardus C see Schwartz MW
Bogdan A see Auzéby A
Boggs P see Grossman J
Bohlinger I see Leist M
Bohman VR see Little BB
Bohuslav J see Schwarz M
Boise LH see Wrone-Smith T
Boji B see Swor RA
Boku T see Kwon AH
Boland RL see Zanello SB
Boles MA see Sothern RB
Bolger WE see Mair EA
Bolia A see Dunlop P
Boller F see H ehrt M
Bolli GB see Fanelli C
Bolliger CT, Jordan P, Solèr M, Stulz P, Grädel E, Skarvan K, Eleuzer S, Gonon M, Wyser C, Tamm M, et al. Exercise capacity as a predictor of postoperative complications in lung resection candidates. Am J Respir Crit Care Med 1995 May;151(5):1472–80
Bolling SF see Bach DS
Bollow M see Hamm B
Bolme P see Janson A
Bologna C see Jorgensen C
Bolton CF see Bo-Abbas Y
Bolton DM see Sardina JI
Bom HS see Yang DH
Bonaccio E see Liberman L
Bonarjee VV see Carstensen S
Bondy CA see Wang E
Bondy GP see Wilkins GE
Bone MF see Knitert LM
Bone RC. Economic analysis of the intensive care unit: a dilemma [editorial; comment] Crit Care Med 1995 May; 23(5):805. Comment on: Crit Care Med 1995 May;23(5):964–72.
Bone RC, Hayden WR, Levine RL, McCartney JR, Barkin RL, Clark S, Cowen J, Fontaine D, Fromm RE, Guerrero M Jr, et al. Recognition, assessment, and treatment of anxiety in the critical care patient. Dis Mon 1995 May; 41(5):293–359 (169 ref.)
Bong GW see Rosengren S
Bonham L see Johnson CP
Boni E see Giustina A
Böni R see Steinert HC
Bonilla JA, Bluestone CD. Pharyngitis. When is aggressive treatment warranted? Postgrad Med 1995 May;97(5):61–2, 65–9 (14 ref.)
Bonin SR see Corn BW
Bonnet F see Catoire P
Bonneville M see Lang F
Bonnez W, Oakes D, Bailey-Farchione A, Choi A, Hallahan D, Pappas P, Holloway M, Corey L, Barnum G, Dunne A, et al. A randomized, double-blind, placebo-controlled trial of systemically administered interferon-alpha, -beta, or -gamma in combination with cryotherapy for the treatment of condyloma acuminatum. J Infect Dis 1995 May;171(5):1081–9
Bonnick SL see Heiss CJ
Bonora S see Di Perri G
Bookstein JJ see Valji K
Boom WH see Balaji KN
Boonla K, Moser K, Naish J. Uptake of breast screening. Accurate addresses will improve uptake rates [letter] BMJ 1995 Apr 15;310(6985):1004
Boon T see Gajewski TF
Boone DA see Smith DG
Boone EJ see Graber MF
Boone JM see Gross GW
Boonyanit S see Vu TH
Booth DC see Smith MD
Booth J see Duke R
Booth SN see Bate CM
Booy R, Heath P, Willocks L, Mayon-White D, Slack M, Moxon R. Invasive pneumococcal infections in children [letter] Lancet 1995 May 13;345(8959):1245–6
Booy R, Tudor-Williams G. Co-trimoxazole for cyclospora infection [letter] Lancet 1995 May 20;345(8960):1303–4
Boppana SB, Britt WJ. Antiviral antibody responses and intrauterine transmission after primary maternal cytomegalovirus infection. J Infect Dis 1995 May; 171(5):1115–21
Borczuk P. Predictors of intracranial injury in patients with mild head trauma. Ann Emerg Med 1995 Jun;25(6):731–6
Bordage G. Where are the history and the physical? [editorial] Can Med Assoc J 1995 May 15;152(10):1595–8
Bordage G, Carretier H, Bertrand R, Page G. Comparing times and performances of French- and English-speaking candidates taking a national examination of clinical decision-making skills. Acad Med 1995 May;70(5):359–65
Borghede G see Holmäng S
Borm GF see Steegers-Theunissen RP
Bornkamm G see Delecluse HJ
Boros S see Gong A
Borradori L, Caldwell JB, Briggaman RA, Burr CE, Gammon WR, James WD, Yancey KB. Passive transfer of autoantibodies from a patient with mutilating epidermolysis bullosa acquisita induces specific alterations in the skin of neonatal mice. Arch Dermatol 1995 May;131(5):590–5
Borson RA see Teefey SA
Bortone F see Agostoni PG
Borzio F see Borzio M
Borzio M, Romagnoni M, Sorgato G, Bruno S, Borzio F, Tarasco V, Tetta C, Modignani RL. A simple method for ascites concentration and reinfusion. Dig Dis Sci 1995 May; 40(5):1054–9
Bosch J see Fernández M
Bosch RJ see Kern PA
Boschert MT see Concannon MJ
Bose CL see Kraybill EN
Boskovic DM. Submental lipectomy with skin excision [letter] Plast Reconstr Surg 1995 May;95(6):1129–30
Bosly A see Wlodarska I
Bossart PJ see Apfelbaum JD
Boston VE see Nicholas RM
Bostwick DG, Wollan P, Adlakha K. Collagenous micronodules in prostate cancer. A specific but infrequent diagnostic finding. Arch Pathol Lab Med 1995 May; 119(5):444–7
Botet del Castillo FX, López S, Reyes G, Salvador R, Llauradó JM, Peñalva F, Trias R. Diagnosis of retained abdominal gauze swabs. Br J Surg 1995 Feb;82(2):227–8
Botney M see Bahadori L
Botros BA see Gray GC
Böttger T see Heintz A
Bottini G, Cappa SF, Sterzi R, Vignolo LA. Intramodal somaesthetic recognition disorders following right and left hemisphere damage. Brain 1995 Apr;118 (Pt 2):395–9
Bottles K see Raab SS
Bottomly K see Constant S
Bottoms SF see Berry SM
Boucher CA see van Leeuwen R
Bouchier-Hayes D see Campbell FA
Boudet MJ see Pezet D
Boudoulas H see Stefanadis C
Boufassa F, Buchmeyer C, Carré N, Deveau C, Persoz A, Jadand C, Séréni D, Bucquet D. Influence of neurologic manifestations of primary human immunodeficiency virus infection on disease progression. SEROCO Study Group. J Infect Dis 1995 May;171(5):1190–5
Bouher NJ see Bender AM
Boulard JC, Hanslik T, Doleris LM, Prinseau J, Baglin A. Asbestos and idiopathic retroperitoneal fibrosis [letter] Lancet 1995 May 27;345(8961):1379
Boumpas DT, Austin HA 3rd, Fessler BJ, Balow JE, Klippel JH, Lockshin MD. Systemic lupus erythematosus: emerging concepts. Part 1: Renal, neuropsychiatric, cardiovascular, pulmonary, and hematologic disease. Ann Intern Med 1995 Jun 15;122(12):940–50 (124 ref.)
Bourdinière J see Bétrémieux P
Bourdoux P see Yazipo D
Bourge RC see Holman WL
Boussinesq M see Garcia A
Boutier V see Payette H
Bouvier G see Capone M
Bouvier-Colle MH, Salanave B. Sudden infant death in France [letter] BMJ 1995 Apr 22;310(6986):1071
Bove EL see Pridjian AK
Bower C see Wald NJ
Bower S see Broome IJ
Bowers CY see Mericq V
Bowie JD see Kliewer MA
Bowles SA see Sadaghdar H
Bowman MA, Schwenk TL. Family medicine. JAMA 1995 Jun 7;273(21):1676–7
Bowman MA see McGann KP
Bowyer GW. Afghan war wounded: application of the Red Cross wound classification. J Trauma 1995 Jan;38(1):64–7
Boyd J see King SA
Boyd JB, Mulholland RS, Davidson J, Gullane PJ, Rotstein LE, Brown DH, Freeman JE, Irish JC. The free flap and plate in oromandibular reconstruction: long-term review and indications. Plast Reconstr Surg 1995 May; 95(6):1018–28
Boyer MW, Orchard PJ, Gordon KB, Anderson PM, Melvor RS, Blazar BR. Dependency on intercellular adhesion molecule recognition and local interleukin-2 provision in generation of an in vivo CD8+ T-cell immune response to murine myeloid leukemia. Blood 1995 May 1; 85(9):2498–506
Boyette ST see Corbox MR
Boyko EJ see Schwartz MW
Boyko S see Bissett R
Boylan LM see Handelman DJ
Boyle EM see Arreola-Risa C
Boyle TR see Arruda E
Bozic CR, Kolakowski LF Jr, Gerard NP, Garcia-Rodriguez C, von Uexkull-Guldenband C, Conklyn MJ, Breslow R, Showell HJ, Gerard C. Expression and biologic characterization of the murine chemokine KC. J Immunol 1995 Jun 1;154(11):6048–57
Bracci L, Neri P. Molecular mimicry between the rabies virus and human immunodeficiency virus [letter] Arch Pathol Lab Med 1995 May;119(5):391, 393
Braccio L see Gandolfi SA
Bracco D, Chioléro R, Pasche O, Revelly JP. Failure in measuring gas exchange in the ICU. Chest 1995 May; 107(5):1406–10
Brace RA see Gilbert WM
Brackbill RM see Siegel PZ
Brackett JC, Sims HF, Rinaldo P, Shapiro S, Powell CK, Bennett MJ, Strauss AW. Two alpha subunit donor splice site mutations cause human trifunctional protein deficiency. J Clin Invest 1995 May;95(5):2076–82
Brackin BT see Penman AD
Bradley BW. Pharmaceutical donations to eastern Europe [letter] BMJ 1995 Apr 29;310(6987):1141
Brady WB see Stremski ES
Bragg DS see Lindemann JC
Braichotte DR, Wagnières GA, Bays R, Monnier P, van den Bergh HE. Clinical pharmacokinetic studies of photofrin by fluorescence spectroscopy in the oral cavity, the esophagus, and the bronchi. Cancer 1995 Jun 1; 75(11):2768–78
Brailovsky CA, Grand'Maison P, Lescop J. Residency directors' predictions of candidates' performances on a licensing examination. Acad Med 1995 May;70(5):410–4
Brain AP see Pinder JC
Brambilla D see Mofenson LM
Branca F see Ferro-Luzzi A
Branch OH see Udhayakumar V
Brandely M see Marolleau JP
Brander VA, Hinderer SR, Alpiner N, Oh TH. Rehabilitation in joint and connective tissue diseases. 3. Limb disorders. Arch Phys Med Rehabil 1995 May;76(5 Spec No):S47–56 (38 ref.)
Brander VA see Alpiner N
Brander VA see Oh TH
Brandstater ME. Physical medicine and rehabilitation. JAMA 1995 Jun 7;273(21):1710–2
Brandstater ME see Narloch JA
Brandt KD. Toward pharmacologic modification of joint damage in osteoarthritis [editorial] Ann Intern Med 1995 Jun 1;122(11):874–5
Brandt RM see Rossing ME
Brantner JN. Autotransfusion and reduction mammaplasty [letter] Plast Reconstr Surg 1995 May;95(6):1133
Branzi A see Neri Serneri GG
Brasch F see Uhlig S
Braselton WE see Rajaram S
Brasher P see Bryant H
Brasitus TA see Bissonnette M
Brass CA see Nunes FA
Brasseur L see Larue F
Braswell LM see Dodson BA
Braswell NT see Fowler JE Jr
Brauer M see Rasmussen TR
Braun DK, Pellett PE, Hanson CA. Presence and expression of human herpesvirus 6 in peripheral blood mononuclear cells of S100-positive, T cell chronic lymphoproliferative disease. J Infect Dis 1995 May;171(5):1351–5
Braun DK see Walling DM
Braun N, Abd A, Baer J, Blitzer A, Stewart C, Brin M. Dyspnea in dystonia. A functional evaluation. Chest 1995 May;107(5):1309–16
Braunstein NS see Weber DA
Braunwald E see Cannon CP
Braveman P, Egerter S, Edmonston F, Verdon M. Racial/ethnic differences in the likelihood of cesarean delivery, California. Am J Public Health 1995 May; 85(5):625–30
Braver HM, Block AJ, Perri MG. Treatment for snoring. Combined weight loss, sleeping on side, and nasal spray. Chest 1995 May;107(5):1283–8
Braverman AC, Steiner MA, Picus D, White H. High-output congestive heart failure following transjugular intrahepatic portal-systemic shunting. Chest 1995 May;107(5):1467–9
Braverman LE see Patwardhan N
Brawer MK. How to use prostate-specific antigen in the early detection or screening for prostatic carcinoma [see comments] CA Cancer J Clin 1995 May-Jun;45(3):148–64 (68 ref.). Comment in: CA Cancer J Clin 1995 May-Jun;45(3):133.
Brawer MK see Siegal JA
Bray GA see Coniff RF
Bray GP see Brind AM
Bray M see Hariharan R
Bray TJ. A prospective, double-blind trial of electrical capacitive coupling in the treatment of non-union of long bones [letter] J Bone Joint Surg Am 1995 May;77(5):809
Breckenridge JW see Hughes CR
Breedveld FC see Struyk L
Breier A see Carpenter WT Jr
Breisch EA see Mair EA
Breit R see Kurzhals G
Breiteneder H see Ebner C
Bremmelgaard A see Poulsen KB
Brenner FW see Sothern RB
Brenner RJ. Interventional procedures of the breast: medicolegal considerations. Radiology 1995 Jun; 195(3):611–5
Brenner ZR, Krenzer ME. Update on cryosurgical ablation for prostate cancer. Am J Nurs 1995 Apr;95(4):44–8; quiz 48–9
Brenot F see Humbert M
Brent J see Gomez HF
Breon TA see Peters C
Brenzlier RS see Schoeppner HL
Breslow R see Bozic CR
Bressi S see Vita A
Bresson JL see Sbai D
Breteler MM see Ott A
Brett J see Yuzawa Y
Breuner CC, Farrow JA. Pregnant teens in prison. Prevalence, management, and consequences. West J Med 1995 Apr; 162(4):328–30

Brézin AP, Gout O, Gessain A, LeHoang P. Uveitis associated with post-transfusional human T-lymphotropic virus type 1 [letter] Lancet 1995 May 13;345(8959):1246-7
Brickman AS see Nyby MD
Bridge LR, Ison JE. Technical note: a survey of the illumination from diagnostic X-ray light-beam diaphragm systems. Br J Radiol 1995 Mar;68(807):311-3
Briegel J see Haller M
Briët E see Hoeben RC
Briët E see Koster T
Brigden ML. A systematic approach to macrocytosis. Sorting out the causes. Postgrad Med 1995 May;97(5):171-2, 175-7, 181-4 passim
Briggaman RA see Borradori L
Briggs JH see Davies R
Brillman J, Mathers-Dunbar L, Graff L, Joseph T, Leikin JB, Schultz C, Severance HW Jr, Werne C. Management of observation units. American College of Emergency Physicians. Ann Emerg Med 1995 Jun;25(6):823-30
Brimacombe G see Wyman M
Brimacombe GG. CMA and divisions consider payment options [letter] Can Med Assoc J 1995 Apr 15; 152(8):1184-5
Brin M see Braun N
Brind AM, Bray GP, Portmann BC, Williams R. Prevalence and pattern of familial disease in primary biliary cirrhosis. Gut 1995 Apr;36(4):615-7 (28 ref.)
Brink C see Serraf A
Brink JA see Teefey SA
Brinkhous AD see Warner DS
Brinkman-Kaplan V see Shiffman ML
Bristow LR see Crawshaw R
Britt WJ see Boppana SB
Britten N. Patients' demands for prescriptions in primary care [editorial] BMJ 1995 Apr 29;310(6987):1084-5
Britten N, Bartley M, Blane D. Proposed new deprivation index. Has major flaws in its derivation and validation [letter] BMJ 1995 Apr 22;310(6986):1067-8
Britton CM see Myerberg DZ
Britton JR, Pavord ID, Richards KA, Knox AJ, Wisniewski AF, Lewis SA, Tattersfield AE, Weiss ST. Dietary antioxidant vitamin intake and lung function in the general population [see comments] Am J Respir Crit Care Med 1995 May;151(5):1383-7. Comment in: Am J Respir Crit Care Med 1995 May;151(5):1292-3.
Brochard L see Godeau B
Brock JH see Oria R
Brock TG see Woods JW
Brockenbrough J see Sawin RS
Brockmeyer NH see Hengge UR
Brodard V see van Ree R
Broder MI see Reynolds PP
Broder S see Kojima E
Broder S see Nguyen BY
Brodie C see Franklin RA
Brodman RF see Perera SA
Brodsky MC, Hoyt WF, Hoyt CS, Miller NR, Lam BL. Atypical retinochoroidal coloboma in patients with dysplastic optic discs and transsphenoidal encephalocele. Arch Ophthalmol 1995 May;113(5):624-8
Brodt P see Nip J
Brody J see Hermann RC
Brody JI. Non-insulin dependent diabetes mellitus and non-Hodgkin's lymphoma. Already reported [letter] BMJ 1995 Apr 15;310(6985):1009
Brody JP, Allen S, Schulman P, Sun T, Chan WC, Friedman HD, Teichberg S, Koduru P, Cone RW, Loughran TP Jr. Acute agranular CD4-positive natural killer cell leukemia. Comprehensive clinicopathologic studies including virologic and in vitro culture with inducing agents. Cancer 1995 May 15;75(10):2474-83
Broe D see Garfield R
Brogan RS see Butkus JA
Bromberg JS, Baliga P, Cofer JB, Rajagopalan PR, Friedman RJ. Stress steroids are not required for patients receiving a renal allograft and undergoing operation. J Am Coll Surg 1995 May;180(5):532-6
Bromberg MB see Simmons Z
Bromley B see Mandell J
Broner CW, O'Dorisio MS, Rosenberg RB, O'Dorisio TM. Cyclic nucleotides and vasoactive intestinal peptide production in a rabbit model of Escherichia coli septicemia. Am J Med Sci 1995 May;309(5):267-77
Brönnegård M see Janson A
Bronsky EA, Druce H, Findlay SR, Hampel FC, Kaiser H, Ratner P, Valentine MD, Wood CC. A clinical trial of ipratropium bromide nasal spray in patients with perennial nonallergic rhinitis. J Allergy Clin Immunol 1995 May;95(5 Pt 2):1117-22
Bronsky EA see Grossman J
Bronstein D see Merchenthaler I
Bronte V, Tsung K, Rao JB, Chen PW, Wang M, Rosenberg SA, Restifo NP. IL-2 enhances the function of recombinant poxvirus-based vaccines in the treatment of established pulmonary metastases. J Immunol 1995 May 15; 154(10):5282-92
Brookes SM, Price EJ, Venables PJ, Maini RN. Interferon-gamma and epithelial cell activation in Sjögren's syndrome. Br J Rheumatol 1995 Mar;34(3):226-31
Brooks A see Eyres KS
Brooks GA see Mercier JG
Brooks GG see Lewis DF
Brooks J. Australia hopes new strategy will improve health services for aboriginal population. Can Med Assoc J 1995 May 1;152(9):1509-11
Brooks J. American cigarettes have become a status symbol in smoke-saturated China. Can Med Assoc J 1995 May 1;152(9):1512-3
Brooks L, Niedobitek G, Agathanggelou A, Farrell PJ. The expression of variant CD44 in nasopharyngeal carcinoma is unrelated to expression of LMP-1. Am J Pathol 1995 May;146(5):1102-12
Brooks LJ see Suen JS
Brooks M see Adams JN
Broome IJ, Wright BM, Bower S, Reilly CS. Postoperative analgesia with transdermal fentanyl following lower abdominal surgery. Anaesthesia 1995 Apr;50(4):300-3
Brosens IA see Deprest JA
Bross MH, Clark JL. Near-drowning. Am Fam Physician 1995 May 1;51(6):1545-51, 1555
Bross R, Hoffer LJ. Fluoxetine increases resting energy expenditure and basal body temperature in humans. Am J Clin Nutr 1995 May;61(5):1020-5
Brossard G see Constans J
Brosseuk D see Nagy A
Brothers DB, Dalston RW, Peterson HD, Lawrence WT. Comparison of the Furlow double-opposing Z-palatoplasty with the Wardill-Kilner procedure for isolated clefts of the soft palate. Plast Reconstr Surg 1995 May;95(6):969-77
Brough WA see Wilson MS
Brourman SN see Root L
Brousset P see Schlaifer D
Brouwer DW see Niihara Y
Brouwer J see van den Berg MP
Brown A see Bruder G
Brown A see Hughes SW
Brown BE see Ghadially R
Brown DH see Boyd JB
Brown DM, Graemiger RA, Hergersberg M, Schinzel A, Messmer EP, Niemeyer G, Schneeberger SA, Streb LM, Taylor CM, Kimura AE, et al. Genetic linkage of Wagner disease and erosive vitreoretinopathy to chromosome 5q13-14 [see comments] Arch Ophthalmol 1995 May; 113(5):671-5. Comment in: Arch Ophthalmol 1994 May;113(5):565.
Brown E see Leflein J
Brown GM see Song Y
Brown JS, Wells F, Duckworth G, Paul EA, Barnes NC. Improving notification rates for tuberculosis [see comments] BMJ 1995 Apr 15;310(6985):974. Comment in: BMJ 1995 Apr 15;310(6985):954-5.
Brown KA, Moser CA, Speaker TJ, Khoury CA, Kim JE, Offit PA. Enhancement by microencapsulation of rotavirus-specific intestinal immune responses in mice assessed by enzyme-linked immunospot assay and intestinal fragment culture. J Infect Dis 1995 May;171(5):1334-8
Brown LF see Dvorak HF
Brown M. Transient regional osteoporosis of the hip [letter] Br J Rheumatol 1995 Mar;34(3):296-7
Brown MC, Crede WB. Predictive ability of acute physiology and chronic health evaluation II scoring applied to human immunodeficiency virus-positive patients [see comments] Crit Care Med 1995 May;23(5):848-53. Comment in: Crit Care Med 1995 May;23(5):797-8.
Brown MF see Arnold A
Brown P. Charles Lester Leonard (1861-1913). 1936 [classical article] AJR Am J Roentgenol 1995 Jun;164(6):1541-4
Brown P. Tropical diseases move north with global warming [news] BMJ 1995 Apr 22;310(6986):1027-8
Brown RH see Pizov R
Brown RS. Immunoglobulins affecting thyroid growth: a continuing controversy [editorial; comment] J Clin Endocrinol Metab 1995 May;80(5):1506-8 (13 ref.) . Comment on: J Clin Endocrinol Metab 1995 May;80(5):1509-14.
Brown WR. Listeria: the latest putative pathogenetic microorganism in Crohn's disease [editorial; comment] Gastroenterology 1995 May;108(5):1589-90. Comment on: Gastroenterology 1995 May;108(5):1396-404.
Brown WR see Moody DM
Browne KF see Stone GW
Browne WT see Ensley RJ
Brozanski BS, Jones JG, Gilmour CH, Balsan MJ, Vazquez RL, Israel BA, Newman B, Mimouni FB, Guthrie RD. Effect of pulse dexamethasone therapy on the incidence and severity of chronic lung disease in the very low birth weight infant. J Pediatr 1995 May;126(5 Pt 1):769-76
Bruaset IA see Hart AA
Bruce S see Rady PL
Brucker P see Sanders J
Bruder G, Rabinowicz E, Towey J, Brown A, Kaufmann CA, Amador X, Malaspina D, Gorman JM. Smaller right ear (left hemisphere) advantage for dichotic fused words in patients with schizophrenia. Am J Psychiatry 1995 Jun; 152(6):932-5
Brugger P, Regard M, Landis T, Graves RE. The roots of meaningful coincidence [letter] Lancet 1995 May 20; 345(8960):1306-7
Brugués J see Kanterewicz E
Bruijn JD, Seelen JL, Feenstra RM, Hansen BE, Bernoski FP. Failure of the Mecring screw-ring acetabular component in total hip arthroplasty. A three to seven-year follow-up study. J Bone Joint Surg Am 1995 May; 77(5):760-6
Brunda MJ see Jackson JD
Brunet F see Belghith M
Brunet F see Fierobe L
Brunetti P see Fanelli C
Brunner R see Walter P
Brunnert SR see Greenfeld JI
Bruno S see Borzio M
Brunton SA. Smoking cessation: getting to no. Hosp Pract (Off Ed) 1995 May 15;30(5):24c, 24g contd
Bruschke AV see Jukema JW
Brustugun OT see Vintermyr OK
Bryan RN see Lee AG
Bryan RT see De Groote MA
Bryan RT see Schwartz DA
Bryant C see Diamond T
Bryant D, Penneys NS. Immunostaining for CD34 to determine trichoepithelioma [letter] Arch Dermatol 1995 May;131(5):616-7
Bryant E see Radich JP
Bryant H, Brasher P. Breast implants and breast cancer—reanalysis of a linkage study. N Engl J Med 1995 Jun 8;332(23):1535-9
Brzostek T see Urban P
Bucci FA Jr see Holland EJ
Bucciarelli R see Gong A
Bucco RA, Melner MH, Gordon DS, Leers-Sucheta S, Ong DE. Inducible expression of cellular retinoic acid-binding protein II in rat ovary: gonadotropin regulation during luteal development. Endocrinology 1995 Jun; 136(6):2730-40
Buchanan GR see Bernini JC
Buchanan KD see Hanna FW
Buchanan M see Oakley A
Buchanan RW see Carpenter WT Jr
Buchanan TA see Kjos SL
Buchanan TS see Dewald JP
Buche M see Louagie YA
Buchman TG see Ott MJ
Buchmann E see Johnson CP
Buchwald AM see Ball SG
Buck A see Steinert HC
Buck J see Obeid F
Buck OD. Sertraline for reduction of violent behavior [letter] Am J Psychiatry 1995 Jun;152(6):953
Buckingham DC see Hayashi T
Buckley T see Critchley LA
Bucquet D see Boufassa F
Bucy RP see Moreland LW
Budde CL see Peters C
Buehler JW see Sweeney P
Bufe A see Petersen A
Buganza G see Ahmed M
Buhimschi I, Yallampalli C, Dong YL, Garfield RE. Involvement of a nitric oxide-cyclic guanosine monophosphate pathway in control of human uterine contractility during pregnancy. Am J Obstet Gynecol 1995 May;172(5):1577-84
Bühler H see Hundertmark S
Bühler H see Kronauer CM
Buhler L see Iynedjian PB
Buican B see Corrigan PW
Buie T see Di Lorenzo C
Buist AS, Vollmer WM, Wu Y, Tsai R, Johnson LR, Hurd S, Davis CE, Williams OD, Li Y, Chen B, et al. Effects of cigarette smoking on lung function in four population samples in the People's Republic of China. The PRC-US Cardiovascular and Cardiopulmonary Epidemiology Research Group. Am J Respir Crit Care Med 1995 May; 151(5):1393-400
Buist MD see Sugrue M
Buja G see Oselladore L
Bujak DI see Asch ES
Bukhave K see Mertz-Nielsen A
Bukowski R see Licht MR
Bulas DI see Benya EC
Bulbena A see San L
Bulfone A see Compagnone NA
Bulger RJ see Crawshaw R
Bull AR. Rationing intensive care. Crisis reactions to shortages should be replaced by analysis of strategic services [letter] BMJ 1995 Apr 15;310(6985):1010
Bullock ED see Dustin LB
Bulman DE see Hudson AJ
Bumb RA, Makkar RK, Sulemani AA. Acquired hypertrichosis singularis [letter] Arch Dermatol 1995 May; 131(5):617
Bunch C see Hargreaves RM
Bunin N see Casper J
Bunn PA Jr. Rational therapy for cutaneous T-cell lymphomas in the 1990s. Fact or fancy? [editorial; comment] Arch Dermatol 1995 May;131(5):603-5. Comment on: Arch Dermatol 1995 May;131(5):574-9.
Bunting HE, Allen RW. Barotrauma during jet ventilation for microlaryngeal surgery [letter] Anaesthesia 1995 Apr; 50(4):374-5
Buonocore E, Thompson WL. What is echoplanar imaging, and could you please explain its merits and clinical implications? AJR Am J Roentgenol 1995 Jun; 164(6):1549-50
Burbridge B see Johnson D
Burch JM see Haenel JB

Burchfiel CM see Curb JD
Burchfield D see Gong A
Burckart G see Wong HR
Burdette DE, Sakurai SY, Henry TR, Ross DA, Pennell PB, Frey KA, Sackellares JC, Albin RL. Temporal lobe central benzodiazepine binding in unilateral mesial temporal lobe epilepsy. Neurology 1995 May;45(5):934–41
Buresh B see Gordon S
Burg G see Büttner P
Burg G see Garbe C
Burg G see Steinert HC
Burke F see Negus RP
Burke FD. Surgery to the wrist joint. Br J Rheumatol 1995 Mar;34(3):274–82
Burke JG see Dursun SM
Burke MD. Laboratory medicine training for clinical house officers. The role of clinical pathology [editorial; comment] Arch Pathol Lab Med 1995 May;119(5):399–400. Comment on: Arch Pathol Lab Med 1995 May;119(5):480–2.
Burke RL see Langenberg AG
Burnett R see Christie J
Burnett RE, Blumenthal JA, Mark DB, Leimberger JD, Califf RM. Distinguishing between early and late responders to symptoms of acute myocardial infarction. Am J Cardiol 1995 May 15;75(15):1019–22
Burney P. The origins of obstructive airways disease. A role for diet? [editorial; comment]
Am J Respir Crit Care Med 1995 May;151(5):1292–3. Comment on: Am J Respir Crit Care Med 1995 May;151(5):1383–7. Comment on: Am J Respir Crit Care Med 1995 May;151(5):1401–8.
Burnie JP see Loudon KW
Burns BA see Karron RA
Burns KD see Cheng HF
Burns RC, Wu Y, Sitzmann JV. Role of cirrhosis in the hemodynamic response to hemorrhage in portal hypertension. Surgery 1995 May;117(5):488–93
Burr CE see Borradori L
Burrall BA see Khatri KA
Burris DG see Powell CC
Burritt MF see Santrach PJ
Burstein JL see Hollander JE
Burt R see Mueller BU
Burt RW see Samowitz WS
Burtness BA. Oncology and hematology. JAMA 1995 Jun 7;273(21):1702–3
Burton E see Ghazzal ZM
Burton JL see Jones SK
Burton JR see Dzavik V
Burton KG. Nitroglycerine patches for brown recluse spider bites [letter] Am Fam Physician 1995 May 1;51(6):1401
Bury B, Hufton A, Adams J. Radiation and women of child bearing potential [editorial] BMJ 1995 Apr 22; 310(6986):1022–3
Busby WH see Parker A
Busch FN, Shear MK, Cooper AM, Shapiro T, Leon AC. An empirical study of defense mechanisms in panic disorder. J Nerv Ment Dis 1995 May;183(5):299–303
Buscher HC, van Lanschot JJ, Mulder AH, Tilanus HW. Heterotopic ossification induced by hypoxia in a retrosternal gastric tube following transhiatal oesophagectomy. J Clin Pathol 1995 Feb;48(2):177–8
Bush SP, Jansen PW. Severe rattlesnake envenomation with anaphylaxis and rhabdomyolysis. Ann Emerg Med 1995 Jun;25(6):845–8
Bush TL see Loria CM
Busse W, Banks-Schlegel SP, Larsen GL. Childhood- versus adult-onset asthma [see comments]
Am J Respir Crit Care Med 1995 May;151(5):1635–9. Comment in: Am J Respir Crit Care Med 1995 May;151–5;1294–5.
Busse WW. Viral infections in humans.
Am J Respir Crit Care Med 1995 May;151(5):1675–6; discussion 1676–7
Bussing R, Halfon N, Benjamin B, Wells KB. Prevalence of behavior problems in US children with asthma.
Arch Pediatr Adolesc Med 1995 May;149(5):565–72
Butkus JA, Brogan RS, Giustina A, Kastello G, Sothmann M, Wehrenberg WB. Changes in the growth hormone axis due to exercise training in male and female rats: secretory and molecular responses. Endocrinology 1995 Jun; 136(6):2664–70
Butler RN. Taking the pulse of older women's health. Despite advances, gender gap still exists in medical education, research, and clinical care [editorial; comment]
Geriatrics 1995 May;50(5):6, 8. Comment on: Geriatrics 1995 May;50(5):39–40, 43–6, 49.
Butler RN, Collins KS, Meier DE, Muller CF, Pinn VW. Older women's health: 'taking the pulse' reveals gender gap in medical care [see comments] Geriatrics 1995 May; 50(5):39–40, 43–6, 49. Comment in: Geriatrics 1995 May;50(5):6, 8.
Butterfield JH, Kao PC, Klee GC, Yocum MW. Aspirin idiosyncrasy in systemic mast cell disease: a new look at mediator release during aspirin desensitization.
Mayo Clin Proc 1995 May;70(5):481–7
Butters N see Paulsen JS
Butterworth JF 4th see Abernethy WB
Büttner P, Garbe C, Bertz J, Burg G, d'Hoedt B, Drepper H, Guggenmoos-Holzmann I, Lechner W, Lippold A, Orfanos CE, et al. Primary cutaneous melanoma. Optimized cutoff points of tumor thickness and importance of Clark's level for prognostic classification. Cancer 1995 May 15; 75(10):2499–2506
Büttner P see Garbe C
Buttorff JD see Nordestgaard AG
Buttross SL, Gearhart JG, Peck JE. Early identification and management of hearing impairment. Am Fam Physician 1995 May 1;51(6):1437–46, 1451–2
Butts RK see Campeau NG
Buurman WA see Froon AH
Buurman WA see Qin Z
Buytaert P see Hellemans P
Byers T, Mullis R, Anderson J, Dusenbury L, Gorsky R, Kimber C, Krueger K, Kuester S, Mokdad A, Perry G, et al. The costs and effects of a nutritional education program following work-site cholesterol screening.
Am J Public Health 1995 May;85(5):650–5
Byson JS see Diethelm AG
Byrne E see Liu AC
Byrne MC see Kuchroo VK
Bywater RA see Lyster DJ

C

Caballero MD see Iglesias-Osma C
Caballero T, Ferrer A, Díaz-Pena JM, García-Ara C, Pascual C, Martín-Esteban M. Childhood allergic bronchopulmonary aspergillosis.
J Allergy Clin Immunol 1995 May;95(5 Pt 1):1044–7
Cabanillas F see Cortes JE
Cabanillas F see Sarris A
Cabanillas F see Younes A
Cabello PH, Lima AM, Azevedo ES, Krieger H. Familial aggregation of Leishmania chagasi infection in northeastern Brazil. Am J Trop Med Hyg 1995 Apr;52(4):364–5
Cabo C see Gray RA
Cabrini RL, Ubios AM, Silberman FS. Synoviorthesis with colloidal 32P chromic phosphate for the treatment of hemophilic arthropathy [letter] J Bone Joint Surg Am 1995 May;77(5):807–8
Cachera JP see Aptecar E
Cahalin LP, Sadowsky HS. Pulmonary medications.
Phys Ther 1995 May;75(5):397–414 (127 ref.)
Caiaffa WT see Semba RD
Caidahl K see Carstensen S
Cainelli T see Naldi L
Cairns EL see Ciriaco P
Caldemeyer KS, Boaz JC, Wappner RS, Moran CC, Smith RR, Quets JP. Chiari I malformation: association with hypophosphatemic rickets and MR imaging appearance [see comments] Radiology 1995 Jun;195(3):733–8. Comment in: Radiology 1995 Jun;195(3):602–4.
Calder SJ, Anderson GH, Harper WM, Jagger C, Gregg PJ. A subjective health indicator for follow-up. A randomised trial after treatment of displaced intracapsular hip fractures. J Bone Joint Surg Br 1995 May;77(3):494–6
Calderone S see Fanelli C
(Caldwell E), Berk RN. Eugene W. Caldwell Lecture. Why Caldwell? AJR Am J Roentgenol 1995 Jun;164(6):1321–2
Caldwell JB see Borradori L
Caldwell MB see Lobato MN
Caldwell PR see Yuzawa Y
Calhoun JH see Auger DM
Califf RM see Burnett RE
Califf RM see Lincoff AM
Calkins H, Seifert M, Morady F. Clinical presentation and long-term follow-up of athletes with exercise-induced vasodepressor syncope. Am Heart J 1995 Jun; 129(6):1159–64
Calkins H see Hope EJ
Callado LF see Meana JJ
Callahan LF see Pincus T
Callanan V, Curran AJ, Smyth DA, Gormley PK. The influence of bismuth subgallate and adrenaline paste upon operating time and operative blood loss in tonsillectomy. J Laryngol Otol 1995 Mar;109(3):206–8
Callaway MR see Ainsworth MA
Calliani J see Hvass U
Calman KC. Measles vaccination as a risk factor for inflammatory bowel disease [letter] Lancet 1995 May 27; 345(8961):1362
Calmus Y, Cynober L, Dousset B, Lim SK, Soubrane O, Conti F, Houssin D, Giboudeau J. Evidence for the detrimental role of proteolysis during liver preservation in humans [see comments] Gastroenterology 1995 May;108(5):1510–6. Comment in: Gastroenterology 1995 May;108(5):1594–6.
Calne RY see Watson CJ
Calvin JE see Klein LW
Cambien F see Tarnow L
Cambrey AD see Southcott AM
Camitta B see Casper J
Camitta BM see Mahoney DH Jr
Camm AJ see Waldo AL
Campana S see Taccetti G
Campanacci L see Pozzato G
Campbell B see Shaker R
Campbell FA, Redmond HP, Bouchier-Hayes D. The role of tumor rejection antigens in host antitumor defense mechanisms. Cancer 1995 Jun 1;75(11):2649–55 (88 ref.)
Campbell M, Bateman DN, Roberts SJ, Smith JM. Appropriate prescribing in asthma. PACT data have drawbacks [letter] BMJ 1995 Apr 22;310(6986):1069
Campbell M see Dunn NR
Campbell RS see Zammit-Maempel I
Campbell SK, Almeida GL, Penn RD, Corcos DM. The effects of intrathecally administered baclofen on function in patients with spasticity. Phys Ther 1995 May;75(5):352–62 (46 ref.)
Campbell WL, Abu-Elmagd K, Furukawa H, Todo S. Intestinal and multivisceral transplantation.
Radiol Clin North Am 1995 May;33(3):595–614
Campbell WL see Holbert BL
Campeau NG, Johnson CD, Felmlee JP, Rydberg JN, Butts RK, Ehman RL, Riederer SJ. MR imaging of the abdomen with a phased-array multicoil: prospective clinical evaluation. Radiology 1995 Jun;195(3):769–76
Campling BG, Sarda IR, Baer KA, Pang SC, Baker HM, Lofters WS, Flynn TG. Secretion of atrial natriuretic peptide and vasopressin by small cell lung cancer.
Cancer 1995 May 15;75(10):2442–51
Campos A see Val-Bernal JF
Canady JW see Laurenzo JF
Canalis E see Gabbitas B
Canant KE see Penman AD
Candal FJ see Scott NA
Candeliere GA, Glorieux FH, Prud'homme J, St-Arnaud R. Increased expression of the c-fos proto-oncogene in bone from patients with fibrous dysplasia [see comments]
N Engl J Med 1995 Jun 8;332(23):1546–51. Comment in: N Engl J Med 1995 Jun 8;332(23):1576–7.
Cannistra LB, O'Malley CJ, Balady GJ. Comparison of outcome of cardiac rehabilitation in black women and white women. Am J Cardiol 1995 May 1;75(14):890–3
Cannon B, Murray JE. The influence of the St. Louis quadrumvirate on plastic surgery. Plast Reconstr Surg 1995 May;95(6):1118–22
Cannon CP, Thompson B, McCabe CH, Mueller HS, Kirshenbaum JM, Herson S, Nassmith JB, Chaitman BR, Braunwald E. Predictors of non-Q-wave acute myocardial infarction in patients with acute ischemic syndromes: an analysis from the Thrombolysis in Myocardial Ischemia (TIMI) III trials. Am J Cardiol 1995 May 15;75(15):977–81
Canonica GW see Bagnasco M
Cantillon CO see Reimold SC
Cantor KP see Zahm SH
Canter MD. Preventing adverse effects [letter]
Ann Intern Med 1995 Jun 15;122(12):964
Cantos KA see Niihara Y
Cantwell JD. Role of the cardiologist in the 1996 Olympic Games [letter] Am J Cardiol 1995 May 15;75(15):1081–2
Cao SN see Milewicz DM
Capaccioli A see Chiovato L
Capdevila A see Kulisevsky J
Capdevila JH see Zeldin DC
Capen K. Firearms law raises issue of MDs' duty to predict and report potentially violent patients.
Can Med Assoc J 1995 Apr 15;152(8):1300–2
Capen K. Informed consent and blood transfusions: what does Krever's interim report mean to doctors?
Can Med Assoc J 1995 May 15;152(10):1663–5
Capone M, Curnow J, Bouvier G, Ferrier P, Horvat B. T cell development in TCR-alpha beta transgenic mice. Analysis using V(D)J recombination substrates.
J Immunol 1995 May 15;154(10):5165–72
Caponnetto S see Molinari G
Cappa SF see Bottini G
Cappelleri JC see Ioannidis JP
Cappello M, Yuehua C, De Troyer A. Rib cage distortion in a canine model of flail chest.
Am J Respir Crit Care Med 1995 May;151(5):1481–5
Caracciolo EA, Davis KB, Sopko G, Kaiser GC, Corley SD, Schaff H, Taylor HA, Chaitman BR. Comparison of surgical and medical group survival in patients with left main coronary artery disease. Long-term CASS experience.
Circulation 1995 May 1;91(9):2325–34
Caracciolo EA, Davis KB, Sopko G, Kaiser GC, Corley SD, Schaff H, Taylor HA, Chaitman BR. Comparison of surgical and medical group survival in patients with left main equivalent coronary artery disease. Long-term CASS experience. Circulation 1995 May 1;91(9):2335–44
Caracciolo EA see Kern MJ
Carabach V see Gratacós E
Caravati EM see Apfelbaum JD
Carballido J see Moltó L
Carbó N see Costelli P
Carbone A, Gloghini A, Gaidano G, Cilia AM, Bussi P, Polito P, Vaccher E, Saglio G, Tirelli U. AIDS-related Burkitt's lymphoma. Morphologic and immunophenotypic study of biopsy specimens. Am J Clin Pathol 1995 May;103(5):561–7
Carbone KM see Rubin SA
Carcillo JA see Wong HR
Cardinael AS, De Blay V, Gilbeau JP. Emphysematous pyelonephritis: successful treatment with percutaneous drainage [letter] AJR Am J Roentgenol 1995 Jun; 164(6):1554–5
Cardwell EM see Janckila AJ
Carel K see Reusch JE
Caretto A see Bagnasco M
Carey J see Goodyear LJ
Carey JC see Klebanoff MA
Carey T see Margolis PA
Caritis SN see Legro RS
Caritis SN see Sibai BM
Carivean TB, Yacoub H, Ahmad RN, Trayner M. Traumatic aneurysm of the superficial temporal artery [letter]

Am Fam Physician 1995 May 1;51(6):1398
Carlen PL, Gordon M. Cardiopulmonary resuscitation and neurological complications in the elderly. Lancet 1995 May 20;345(8960):1253–4
Carlone S see Palange P
Carlson K see Wilensky RL
Carlson RG see Ashery RS
Carlson SE see Rajaram S
Carlsson L see Ryd L
Carlton L see Harward TR
Carmichael ST. Hunger and the temporal lobe [letter] Neurology 1995 May;45(5):1026–7
Carnahan W, Milstone A. Warfarin therapy [letter] Mayo Clin Proc 1995 May;70(5):505; discussion 505–6
Carnielli VP, Luijendijk IH, van Goudoever JB, Sulkers EJ, Boerlage AA, Degenhart HJ, Sauer PJ. Feeding premature newborn infants palmitic acid in amounts and stereoisomeric position similar to that of human milk: effects on fat and mineral balance. Am J Clin Nutr 1995 May;61(5):1037–42
Carnovali M see Neri Serneri GG
Caro JF see Hotamisligil GS
Caroff SN see Ilivicky H
Carotti A see Giamberti A
Carp HM see Jayaram A
Carpenter HA see Zins BJ
Carpenter RG see Myerberg DZ
Carpenter WT Jr, Conley RR, Buchanan RW, Breier A, Tamminga CA. Patient response and resource management: another view of clozapine treatment of schizophrenia. Am J Psychiatry 1995 Jun;152(6):827–32 (48 ref.)
Carr EA see Hodges GM
Carr KE see Hodges GM
Carré N see Boufassa F
Carreno BM, Schreiber KL, McKean DJ, Stroynowski I, Hansen TH. Aglycosylated and phosphatidylinositol-anchored MHC class I molecules are associated with calnexin. Evidence implicating the class I-connecting peptide segment in calnexin association. J Immunol 1995 May 15;154(10):5173–80
Carretero M see Pérez-Villar JJ
Carretier H see Bordage G
Carrington M see Barron KS
Carroll MD see Loria CM
Carroll P see Sauter G
Carroll SG, Papaioannou S, Nicolaides KH. Assessment of fetal activity and amniotic fluid volume in the prediction of intrauterine infection in preterm prelabor amniorrhexis. Am J Obstet Gynecol 1995 May;172(5):1427–35
Carroll SG, Ville Y, Greenough A, Gamsu H, Patel B, Philpott-Howard J, Nicolaides KH. Preterm prelabour amniorrhexis: intrauterine infection and interval between membrane rupture and delivery. Arch Dis Child Fetal Neonatal Ed 1995 Jan;72(1):F43–6
Carrozzi L see Miniati M
Carruth JA see Colquhoun-Flannery W
Carstensen S, Bonarjee VV, Berning J, Edner M, Nilsen DW, Caidahl K. Effects of early enalapril treatment on global and regional wall motion in acute myocardial infarction. CONSENSUS II Multi Echo Study Group. Am Heart J 1995 Jun;129(6):1101–8
Carter D see Steiner M
Carter DC see Preston T
Carter DC see Thompson AM
Carter DM see Dannenberg AL
Carthy D see MacGregor AJ
Cartier A see Malo JL
Cartron JP see Rouillac C
Cartter ML see Feder HM Jr
Cartun RW see Liu Y
Carver D see Jarrett PG
Casadevall M see Fernández M
Casals T see Chillón M
Casano AA. Reimbursement over the Atlantic. Ann Intern Med 1995 Jun 15;122(12):957–8
Casas D see Mariscal A
Casiro O, Bingham W, MacMurray B, Whitfield M, Saigal S, Vincer M, Long W. One-year follow-up of 89 infants with birth weights of 500 to 749 grams and respiratory distress syndrome randomized to two rescue doses of synthetic surfactant or air placebo. Canadian Exosurf Neonatal Study Group. Canadian Exosurf Neonatal Follow-Up Group. J Pediatr 1995 May;126(5 Pt 2):S53–60
Casiro O see Saigal S
Caskey CI see Sheth S
Casner PR. Preventing adverse effects [letter] Ann Intern Med 1995 Jun 15;122(12):963; discussion 964
Casper J, Camitta B, Truitt R, Baxter-Lowe LA, Bunin N, Lawton C, Murray K, Hunter J, Pietryga D, Garbrecht F, et al. Unrelated bone marrow donor transplants for children with leukemia or myelodysplasia. Blood 1995 May 1; 85(9):2354–63
Casper JT see Flomenberg P
Cassatella M see Di Perri G
Cassel CK see Crawshaw R
Cassel D see Bhadha K
Cassetta E see Colosimo C
Cassidy JM see Smith MD
Cassileth BR, Vlassov VV, Chapman CC. Health care, medical practice, and medical ethics in Russia today [see comments] JAMA 1995 May 24–31;273(20):1569–73. Comment in: JAMA 1995 May 24–31;273(20):1622–3.
Cassiman JJ see Vandevyver C
Cassiman JJ see Wlodarska I
Cassoria F see Mericq V
Cassoria F see Rosenfeld RG
Castaigne S see Degos L
Castañeda-Zúñiga WR see Monga M
Castellanos A, Moleiro F, Interian A Jr, Myerburg RJ. A different approach to the analysis of pure ventricular parasystole. Chest 1995 May;107(5):1463–4
Castellanos A, Moleiro F, Saoudi N, de la Hera A, Myerburg RJ. Does complexity theory apply to the conduction ratios occurring during progression of stable atrial flutter with 2:1 into 4:1 atrioventricular block? Am J Cardiol 1995 May 1;75(14):947–9
Castelli I see Reber A
Castelli M see Grasso M
Castello R see Dolan MS
Castillo M, Smith JK, Mukherji SK. MR appearance of cerebral cortex in children with and without a history of perinatal anoxia: preliminary observations. AJR Am J Roentgenol 1995 Jun;164(6):1481–4
Castillo M see Mukherji SK
Castresana MR, Zhang LM, Newman WH. Protamine does not affect the formation of cGMP or cAMP in pig vascular smooth muscle cells in response to vasodilators. Crit Care Med 1995 May;23(5):939–43
Castro O see Devoto L
Catalano PM, Drago NM, Amini SB. Maternal carbohydrate metabolism and its relationship to fetal growth and body composition. Am J Obstet Gynecol 1995 May; 172(5):1464–70
Catalano PM, Drago NM, Amini SB. Factors affecting fetal growth and body composition. Am J Obstet Gynecol 1995 May;172(5):1459–63
Cataldo L see Klein M
Cataldo T see Patwardhan N
Catanese KA see Goldstein DJ
Caterson B see Slater RR Jr
Catoire P, Orliaguet G, Liu N, Delaunay L, Guerrini P, Beydon L, Bonnet F. Systematic transesophageal echocardiography for detection of mediastinal lesions in patients with multiple injuries. J Trauma 1995 Jan; 38(1):96–102
Catovsky D see Bain BJ
Cats VM see Baur LH
Cavallo F see Consalvo M
Cavanagh D see Finan MA
Cavanaugh JL Jr see Haywood TW
Cave D see Templeton GL
Cave V see Bhadha K
Cayten CG see Hannan EL
Cecchin F see Johnsrude CL
Cecconi M see Stasi R
Cecioni I see Modesti PA
Cederberg C see Verdú EF
Celi A see Stefanini GF
Celik AF, Katsinelos P, Read NW, Khan MI, Donnelly TC. Hereditary proctalgia fugax and constipation: report of a second family. Gut 1995 Apr;36(4):581–4
Cen D see Galy AH
Cenac A, Pedroso ML, Djibo A, Develoux M, Pichoud C, Lamothe F, Trepo C, Warter A. Hepatitis B, C, and D virus infections in patients with chronic hepatitis, cirrhosis, and hepatocellular carcinoma: a comparative study in Niger. Am J Trop Med Hyg 1995 Apr;52(4):293–6
Cenci E, Mencacci A, Spaccapelo R, Tonnetti L, Mosci P, Enssle KH, Puccetti P, Romani L, Bistoni F. T helper cell type 1 (Th1)- and Th2-like responses are present in mice with gastric candidiasis but protective immunity is associated with Th1 development. J Infect Dis 1995 May; 171(5):1279–88
Cerino M see Lette J
Cerutti C Jr see Pang L
Cervin A, Dolata J, Lindberg S, Mercke U. Cyclic adenosine monophosphate stimulation of mucociliary activity in the upper airways in vivo. Ann Otol Rhinol Laryngol 1995 May;104(5):388–93
Cesarman E see Chadburn A
Chace JH, Fleming AL, Gordon JA, Perandones CE, Cowdery JS. Regulation of differentiation of peritoneal B-1a (CD5+) B cells. Activated peritoneal macrophages release prostaglandin E2, which inhibits IgM secretion by peritoneal B-1a cells. J Immunol 1995 Jun 1;154(11):5630–6
Chacko KA. Diagnosing and managing unstable angina [letter] Circulation 1995 May 15;91(10):2681–2
Chadburn A, Cesarman E, Liu YF, Addonizio L, Hsu D, Michler RE, Knowles DM. Molecular genetic analysis demonstrates that multiple posttransplantation lymphoproliferative disorders occurring in one anatomic site in a single patient represent distinct primary lymphoid neoplasms. Cancer 1995 Jun 1;75(11):2747–56
Chai TC, Ohl DA. Difficult urethral catheterization due to ectopic ureter: an unusual presentation of ureteral ectopia in a man. J Urol 1995 Jun;153(6):1899–900
Chalkof EL see Coyle KA
Chaitman BR see Aguirre FV
Chaitman BR see Cannon CP
Chaitman BR see Caracciolo EA
Chaitman BR see Weiner DA
Chakkalath HR, Theodos CM, Markowitz JS, Grusby MJ, Glimcher LH, Titus RG. Class II major histocompatibility complex-deficient mice initially control an infection with Leishmania major but succumb to the disease. J Infect Dis 1995 May;171(5):1302–8
Chakraverty SC, Siddiqui KH, Griffin SM. Case of the month: pseudo-pseudo-obstruction. Br J Radiol 1995 Mar; 68(807):329–30
Chalder T see Wessely S
Challa VR see Moody DM
Chalmers N see John TG
Chalmers TC see Ioannidis JP
Chamberlain MC. Recurrent chiasmatic-hypothalamic glioma treated with oral etoposide. Arch Neurol 1995 May; 52(5):509–13
Chamberlain MC. Primary CNS lymphoma [letter] Neurology 1995 May;45(5):1031–2
Chambers DJ see Venn GE
Chambers JD see Jagels MA
Chambers TJ see Fuller K
Chamorro A, Vila N, Saiz A, Alday M, Tolosa E. Early anticoagulation after large cerebral embolic infarction: a safety study. Neurology 1995 May;45(5):861–5
Champion HR, Sacco WJ, Copes WS. Injury severity scoring again [editorial; comment] J Trauma 1995 Jan;38(1):94–5. Comment on: J Trauma 1995 Jan;38(1):83–8. Comment on: J Trauma 1995 Jan;38(1):89–93.
Chamusco RF see Olson JP
Chan AC see Tao Q
Chan CC, Roberge RG, Whitcup SM, Nussenblatt RB. 32 cases of sympathetic ophthalmia. A retrospective study at the National Eye Institute, Bethesda, Md., from 1982 to 1992. Arch Ophthalmol 1995 May;113(5):597–600
Chan JK, Banks PM, Cleary ML, Delsol G, De Wolf-Peeters C, Falini B, Gatter KC, Grogan TM, Harris NL, Isaacson PG, et al. A revised European-American classification of lymphoid neoplasms proposed by the International Lymphoma Study Group. A summary version [see comments] Am J Clin Pathol 1995 May;103(5):543–60. Comment in: Am J Clin Pathol 1995 May;103(5):539–40.
Chan KK see Muggia FM
Chan M see Lau WY
Chan RC see Chuang TY
Chan SL, Stothers L, Rowley A, Perler Z, Taylor W, Sullivan LD. A prospective trial comparing the efficacy and complications of the modified Dornier HM3 and MFL 5000 lithotriptors for solitary renal calculi. J Urol 1995 Jun; 153(6):1794–7
Chan WC see Brody JP
Chan YK see Evans PR
Chance B see Nunes FA
Chance WT, Balasubramaniam A, Fischer JE. Neuropeptide Y and the development of cancer anorexia. Ann Surg 1995 May;221(5):579–87; discussion 587–9
Chandan-Langlie M see Uckun FM
Chandler P see Quartey-Papafio R
Chaney C see Clarke GD
Chang A see Yan XQ
Chang AC see Marcus B
Chang CF see Hsieh CY
Chang CM see Limanni A
Chang CY, Shih C, Penn IW, Tiu CM, Chang T, Wu JJ. Wrist injuries in adolescent gymnasts of a Chinese opera school: radiographic survey. Radiology 1995 Jun; 195(3):861–4
Chang CY see Shih C
Chang FC see Paramesh V
Chang JD see Hachamovitch R
Chang KS see Tei C
Chang MH see Lee PI
Chang MS see Lin M
Chang MW see Sun J
Chang P see Ardehali A
Chang P see Rudis E
Chang T see Chang CY
Chang T see Shih C
Chang TS see Cheng KX
Channer KS see Oates A
Chao EY see Malkani AL
Chaouat A see Oswald-Mammoser M
Chapel HM see Agbarakwe AE
Chapel HM see Hargreaves RM
Chapman CC see Cassileth BR
Chapman CJ see Snow RE
Chapman R see Bloom S
Chapman RW see Dalton HR
Chapman RW see Rosenberg WM
Chapman WC see Cheatham ML
Chapuis Y see Dousset B
Char G see Sherman MP
Charache P see Dunn JP
Charatan FB. Abortion issue goes to US courts [news] BMJ 1995 Apr 22;310(6986):1025–6
Charatan FB. US specialists face unemployment [news] BMJ 1995 Apr 29;310(6987):1088
Charatin FB. Medicare trustees call for spending curbs [news] BMJ 1995 Apr 15;310(6985):961–2
Charlton B see Rohane PW
Charlton R. Dying for palliative care [letter] BMJ 1995 Apr 15;310(6985):1007
Charney EB see Stallings VA
Charnsangavej C see Yoshimitsu K
Charpentier C see Oswald-Mammoser M
Charreau E see Devoto L
Charue D see Wolkenstein P

Chastang C see Degos L
Chatel D see Hvass U
Chatelain C see D'Hondt V
Chatelain P see Urban P
Chatila MK see Struyk L
Chatterjee A. Cross-over, completion and confabulation in unilateral spatial neglect. Brain 1995 Apr;118 (Pt 2):455–65
Chatterjee K see Barbant SD
Chaturvedi N see Baum J
Chaturvedi N see Dreyer EB
Chaturvedi P. ISIS-4 [letter] Lancet 1995 May 27; 345(8961):1374; discussion 1374–5
Chaudry IH see Schmand JF
Chaussade S see Douaset B
Chauvel P see Clarke JM
Chawla A, Karl PI, Reich RN, Narasimhan G, Michaud GA, Fisher SE, Schneider BL. Effect of olsalazine on sodium-dependent bile acid transport in rat ileum. Dig Dis Sci 1995 May;40(5):943–8
Cheatham ML, Chapman WC, Key SP, Sawyers JL. A meta-analysis of selective versus routine nasogastric decompression after elective laparotomy. Ann Surg 1995 May;221(5):469–76; discussion 476–8
Cheesman AD see Colquhoun-Flannery W
Cheirif J see Bach DS
Cheitlin MD see Lin M
Chelliah J see Xia HZ
Chelliah N see Stone GW
Chelluri L, Grenvik A, Silverman M. Intensive care for critically ill elderly: mortality, costs, and quality of life. Review of the literature. Arch Intern Med 1995 May 22; 155(10):1013–22 (89 ref.)
Chelluri L see Sadaghdar H
Chelstrom LM see Gunther R
Chelstrom LM see Uckun FM
Chen B see Buist AS
Chen BP see Galy AH
Chen CA see Hsieh CY
Chen CL see Hsieh CY
Chen CR, Cheng TO. Percutaneous balloon mitral valvuloplasty by the Inoue technique: a multicenter study of 4832 patients in China. Am Heart J 1995 Jun; 129(6):1197–203
Chen D, Ling EA, Jeyendran RS. Semen extenders to salvage ejaculate in a retrograde ejaculate environment: a potential use in spinal cord-injured men. Arch Phys Med Rehabil 1995 May;76(5):446–9
Chen D see Håkanson R
Chen D see Hou JW
Chen HH see Tabar L
Chen HM, Zhang P, Voso MT, Hohaus S, Gonzalez DA, Glass CK, Zhang DE, Tenen DG. Neutrophils and monocytes express high levels of PU.1 (Spi-1) but not Spi-B. Blood 1995 May 15;85(10):2918–28
Chen HM see Pearce RB
Chen JC, Holinger LD. Acquired laryngeal lesions. Pathologic study using serial macrosections. Arch Otolaryngol Head Neck Surg 1995 May; 121(5):537–43
Chen JM see Goldstein DJ
Chen L, Chester MR, Redwood S, Huang J, Leatham E, Kaski JC. Angiographic stenosis progression and coronary events in patients with 'stabilized' unstable angina [see comments] Circulation 1995 May 1;91(9):2319–24. Comment in: Circulation 1995 May 1;91(9):2295–8.
Chen L see Chester M
Chen M see Zhang ZX
Chen PW see Bronte V
Chen RH, Reul GJ, Cooley DA. Severe internal mammary artery atherosclerosis after correction of coarctation of the aorta. Ann Thorac Surg 1995 May;59(5):1228–30
Chen RT. Active surveillance for vaccine adverse effects [letter] Lancet 1995 May 27;345(8961):1369
Chen S see Galy AH
Chen TM see Hsieh CY
Chen W see Escarce JJ
Chenard-Neu MP see Jaeck D
Cheng C, Matsukawa T, Sessler DI, Ozaki M, Kurz A, Merrifield B, Lin H, Olofsson P. Increasing mean skin temperature linearly reduces the core-temperature thresholds for vasoconstriction and shivering in humans. Anesthesiology 1995 May;82(5):1160–8
Cheng C see Matsukawa T
Cheng HF, Becker BN, Burns KD, Harris RC. Angiotensin II upregulates type-1 angiotensin II receptors in renal proximal tubule. J Clin Invest 1995 May;95(5):2012–9
Cheng J. Risk of lung cancer from silica dust [letter] Can Med Assoc J 1995 May 15;152(10):1583–4
Cheng KC see Wilson RC
Cheng KK, Duffy SW, Day NE, Lam TH, Chung SF, Badrinath P. Stopping drinking and risk of oesophageal cancer. BMJ 1995 Apr 29;310(6987):1094–7
Cheng KX, Hwang WY, Eid AE, Wang SL, Chang TS, Fu KD. Analysis of 136 cases of reconstructed penis using various methods. Plast Reconstr Surg 1995 May; 95(6):1070–80; discussion 1081–4
Cheng TO see Chen CR
Chensue SW, Warmington KS, Ruth JH, Lincoln P, Kunkel SL. Cytokine function during mycobacterial and schistosomal antigen-induced pulmonary granuloma formation. Local and regional participation of IFN-gamma, IL-10, and TNF. J Immunol 1995 Jun 1;154(11):5969–76
Chensue SW see Lukacs NW
Chernick V see McMillan D
Chernof B, Hilborne L, Heckman M, Esquivel M, Guterman JJ. The link between the Department of Pathology and Laboratory Medicine and medical administration. Managing the quality continuum. Am J Clin Pathol 1995 Apr;103(4 Suppl 1):S24–9
Chernoff AE, Granowitz EV, Shapiro L, Vannier E, Lonnemann G, Angel JB, Kennedy JS, Rabson AR, Wolff SM, Dinarello CA. A randomized, controlled trial of IL-10 in humans. Inhibition of inflammatory cytokine production and immune responses. J Immunol 1995 May 15; 154(10):5492–9
Chernoff D see Kahn JO
Chesney M see Kahn JO
Chesney RW see Piwnick EK
Chester M, Chen L, Kaski JC. Identification of patients at high risk for adverse coronary events while awaiting routine coronary angioplasty. Br Heart J 1995 Mar; 73(3):216–22
Chester MR see Chen L
Chetty R, O'Leary JJ, Biddolph SC, Gatter KC. Immunohistochemical detection of p53 and Bcl-2 proteins in Hashimoto's thyroiditis and primary thyroid lymphomas. J Clin Pathol 1995 Mar;48(3):239–41
Chetty U see Thompson AM
Cheung B. Renal dysfunction during antihypertensive treatment [letter] Lancet 1995 May 27;345(8961):1365–6
Chevallier M see Poynard T
Chew FJ see Kjolhede CL
Chew FS see Dorman RL Jr
Chew JL see Snyder JA
Chia JK see Konz KR
Chiang AK see Tao Q
Chiang BN see Lin M
Chiang G see Turnlund JR
Chiang HT see Lin M
Chiao C, Zhang Y, Kaufman DG, Kaufmann WK. Derivation of phenobarbital-responsive immortal rat hepatocytes. Am J Pathol 1995 May;146(5):1248–59
Chiariello M see Villari B
Chieco-Bianchi L see Semenzato G
Chihara K see Hino K
Chikanza IC. Hypothalamic-pituitary-adrenal effects of nonsteroidal antiinflammatory drugs [letter] Arthritis Rheum 1995 May;38(5):723–4, 725–6
Chikanza IC, Roux-Lombard P, Dayer JM, Panayi GS. Dysregulation of the in vivo production of interleukin-1 receptor antagonist in patients with rheumatoid arthritis. Pathogenetic implications. Arthritis Rheum 1995 May; 38(5):642–8
Chikugo F see Kitagawa T
Child JS, Perloff JK. Myocardial myotonia in myotonic muscular dystrophy. Am Heart J 1995 May;129(5):982–90
Childs MB see Olin JW
Chillón M, Casals T, Mercier B, Bassas L, Lissens W, Silber S, Romey MC, Ruiz-Romero J, Verlingue C, Claustres M, et al. Mutations in the cystic fibrosis gene in patients with congenital absence of the vas deferens. N Engl J Med 1995 Jun 1;332(22):1475–80
Chilvers PB see Zhu XP
Chin E see Wang E
Chin LS see Chuang TY
Chin WW see Rhee M
Chin WW see Suen CS
Chini EN see Beers KW
Chinnock RE, Bailey LL. Medical examiners, coroners, and organ recovery in the United States [letter] JAMA 1995 May 24-31;273(20):1578
Chiodini PL see Cummins D
Chioléro R see Bracco D
Chiovato L, Vitti P, Bendinelli G, Santini F, Fiore E, Tonacchera M, Mammoli C, Capaccioli A, Venturi S, Pretelli E, et al. Humoral thyroid autoimmunity is not involved in the pathogenesis of myxedematous endemic cretinism [see comments] J Clin Endocrinol Metab 1995 May; 80(5):1509–14. Comment in: J Clin Endocrinol Metab 1995 May;80(5):1506–8.
Chippaux JP see Garcia A
Chipponi J see Pezet D
Chisholm RJ see Foley JB
Chisolm GM see Hamilton TA
Chissell HR, Jones J. The influence of a diastasis screw on the outcome of Weber type-C ankle fractures. J Bone Joint Surg Br 1995 May;77(3):435–8
Chitose K see Fujimoto H
Chiu D see Curb JD
Chmiel JS see Jones GW
Cho KC see Levine CD
Cho KH, Lee CK, Levitt SH. Proctitis after conventional external radiation therapy for prostate cancer: importance of minimizing posterior rectal dose. Radiology 1995 Jun; 195(3):699–703
Cho KS see Song HY
Cho PW see Kass DA
Cho SK see Zangrilli JG
Chocron S see Etievent JP
Choi A see Bonnez W
Choi DL see Park JS
Choi HW see LaTrenta GS
Choi SK see Yang DH
Chokekijchai S see Kojima E
Chole RA, Hubbell RN. Antimicrobial activity of silastic tympanostomy tubes impregnated with silver oxide. A double-blind randomized multicenter trial. Arch Otolaryngol Head Neck Surg 1995 May;121(5):562–5
Chomienne C see Degos L
Chonka E see Devries S
Chong LP see Rutzen AR
Chonmaitree T see Patel JA
Chopin DK see Rahmouni A
Chopp M see Li Y
Chopra PS see Reddy SC
Choremi-Papadopoulou H see Sfikakis PP
Choslidow O see Duval X
Choslidow O see Wolkenstein P
Chotzen VA see Khatri KA
Chou SY see Lanzone JA
Choudari CP, Palmer KR. Acute gastrointestinal haemorrhage in patients treated with anticoagulant drugs. Gut 1995 Apr;36(4):483–4
Choudhury N, Tan L, Truswell AS. Comparison of palmolein and olive oil: effects on plasma lipids and vitamin E in young adults. Am J Clin Nutr 1995 May;61(5):1043–51
Chowdhury MA see Huq A
Chren MM, Lazarus HM, Salata RA, Landefeld CS. Cultures of skin biopsy tissue from immunocompromised patients with cancer and rashes. Arch Dermatol 1995 May; 131(5):552–5
Chrétien I see Bertolino P
Chretien J see Tage H
Chrispin P. Tacrine [letter] Lancet 1995 May 13; 345(8959):1248
Christ GJ, Lerser SE, Kim DC, Melman A. Endothelin-1 as a putative modulator of erectile dysfunction: I. Characteristics of contraction of isolated corporal tissue strips. J Urol 1995 Jun;153(6):1998–2003
Christadoss P see Shenoy M
Christenberry DP see Ferrara JJ
Christensen JP, Andersson EC, Scheynius A, Marker O, Thomsen AR. Alpha 4 integrin directs virus-activated CD8+ T cells to sites of infection. J Immunol 1995 May 15;154(10):5293–301
Christie J, Robinson CM, Pell AC, McBirnie J, Burnett R. Transcardiac echocardiography during invasive intramedullary procedures. J Bone Joint Surg Br 1995 May; 77(3):450–5
Christie J, Robinson CM, Singer B, Ray DC. Medullary lavage reduces embolic phenomena and cardiopulmonary changes during cemented hemiarthroplasty. J Bone Joint Surg Br 1995 May;77(3):456–9
Christie J see Court-Brown CM
Christman JK see Kim YI
Christman JW, Holden EP, Blackwell TS. Strategies for blocking the systemic effects of cytokines in the sepsis syndrome. Crit Care Med 1995 May;23(5):955–63 (93 ref.)
Christodoulides N, Durante W, Kroll MH, Schafer AI. Vascular smooth muscle cell heme oxygenases generate guanylyl cyclase-stimulatory carbon monoxide. Circulation 1995 May 1;91(9):2306–9
Christodoulou GN, Lykouras LP, Moustokalakis T, Voulgari A, Stefanis CN. Personalities of psychiatric versus other medical trainees. J Nerv Ment Dis 1995 May;183(5):339–40
Christy PS see Puzniak MA
Chu EB, Hobbs MV, Ernst DN, Weigle WO. In vivo tolerance induction and associated cytokine production by subsets of murine CD4+ T cells. J Immunol 1995 May 15; 154(10):4909–14
Chu JS see Hong RL
Chu KU, Hignebide S, Evers BM, Ishizuka J, Townsend CM Jr, Thompson JC. Bombesin stimulates mucosal growth in jejunal and ileal Thiry-Vella fistulas. Ann Surg 1995 May; 221(5):602–9; discussion 609–11
Chua A see Fan XG
Chua MG, Davis SM, Infeld B, Rossiter SC, Tress BM, Hopper JL. Prediction of functional outcome and tissue loss in acute cortical infarction. Arch Neurol 1995 May; 52(5):496–500
Chua YL see Discigil B
Chuang TY, Chen RC, Chin LS, Hsu TC. Neuromuscular injury during limb lengthening: a longitudinal follow-up by rabbit tibial model. Arch Phys Med Rehabil 1995 May; 76(5):467–70
Chudgar UH, Rundus CH, Peterson VM. Recombinant human interleukin-1 receptor antagonist protects early myeloid progenitors in a murine model of cyclophosphamide-induced myelotoxicity. Blood 1995 May 1;85(9):2393–401
Chui M see deSouza NM
Chundru U see Applegate RA
Chung EC see Ha HK
Chung KF see Kuitert LM
Chung R see Obeid F
Chung SF see Cheng KK
Chung YS see Yamada N
Church OM see Bernal H
Churchill BA see Matthews GJ
Churchill BM see Fung LC
Churchill BM see Landau EH
Churesu C see Delacourt C
Churg A, Stevens B. Enhanced retention of asbestos fibers in the airways of human smokers. Am J Respir Crit Care Med 1995 May;151(5):1409–13
Chute JP, Decker CF, Cotelingam J. Severe megaloblastic

anemia complicating pyrimethamine therapy [letter] Ann Intern Med 1995 Jun 1;122(11):884–5
Cianchetta P see Merchenthaler I
Cibula J see Henchey R
Cibull ML see Tritz DM
Ciccone CD. Basic pharmacokinetics and the potential effect of physical therapy interventions on pharmacokinetic variables. Phys Ther 1995 May;75(5):343–51
Cifu DX see Groah SL
Cilia AM see Carbone A
Cima L see Cozzi F
Cimino G see Fizzotti M
Cinis R see Zag KA
Cioffi WG Jr see Mozingo DW
Ciotoli C see Schluger N
Cipolla GD see Scott NA
Cirelli R see Orihuela E
Cirelli RA see Zangrilli JG
Cirisco P, Egan TM, Cairns EL, Thompson JT, Detterbeck FC, Paradowski LJ. Analysis of cystic fibrosis referrals for lung transplantation. Chest 1995 May;107(5):1323–7
Cirignotta F see Guarino M
Ciurana AJ see Bessis D
Ciuti M see Franconi F
Civin CJ see Mahoney DH Jr
Claassen L see Koyama S
Claeys H see Nkengasong JN
Clandinin MT, Wang LC, Rajotte RV, French MA, Goh YK, Kielo ES. Increasing the dietary polyunsaturated fat content alters whole-body utilization of 16:0 and 10:0. Am J Clin Nutr 1995 May;61(5):1052–7
Clanet M see Trouillas P
Clapp JF 3rd, Little KD, Appleby-Wineberg SK, Widness JA. The effect of regular maternal exercise on erythropoietin in cord blood and amniotic fluid. Am J Obstet Gynecol 1995 May;172(5):1445–51
Clark AL, Coats AJ. Severity of heart failure and dosage of angiotensin converting enzyme inhibitors. BMJ 1995 Apr 15;310(6985):973–4
Clark BA see Hausdorff JM
Clark D, Gollub R, Green WF, Harvey N, Murphy SJ, Samet JM. Asthma in Jemez Pueblo schoolchildren. Am J Respir Crit Care Med 1995 May;151(5):1625–7
Clark GJ see Tacke M
Clark HM see Otsuki T
Clark JL see Bross MH
Clark NM see Walling DM
Clark RF see Williams SR
Clark S see Bone RC
Clarke B see Almond N
Clarke GD, Eckels R, Chaney C, Smith D, Dittrich J, Hundley WG, NessAiver M, Li HF, Parkey RW, Peshock RM. Measurement of absolute epicardial coronary artery flow and flow reserve with breath-hold cine phase-contrast magnetic resonance imaging. Circulation 1995 May 15; 91(10):2627–34
Clarke J see Benatar A
Clarke JM, Halgren E, Scarabin JM, Chauvel P. Auditory and visual sensory representations in human prefrontal cortex as revealed by stimulus-evoked spike-wave complexes. Brain 1995 Apr;118 (Pt 2):473–84
Clarke JR, Salmon B, Silverman M. Bronchial responsiveness in the neonatal period as a risk factor for wheezing in infancy. Am J Respir Crit Care Med 1995 May; 151(5):1434–40
Clarke K, Veech RL. Metabolic complexities in cardiac imaging [editorial; comment] Circulation 1995 May 1; 91(9):2299–301 (30 ref.). Comment on: Circulation 1995 May 1;91(9):2435–44.
Clarke P see Sturrock ND
Claude P see Saitoh Y
Claus JJ see Ott A
Clausen CR see Luna VA
Claustres M see Chillón M
Clauw DJ see Hertzman PA
Clayman RV see Wolf JS Jr
Clayton MC, Solem LD. No ice, no butter. Advice on management of burns for primary care physicians. Postgrad Med 1995 May;97(5):151–5, 159–60, 165 (14 ref.)
Cleary ML see Chan JK
Cleeland CS see Larue F
Clegg HW, Riopel DA. Furosemide-associated fever. J Pediatr 1995 May;126(5 Pt 1):817–8
Cleland JG. ISIS-4 [letter] Lancet 1995 May 27; 345(8961):1372–3; discussion 1374–5
Clement F see Etievent JP
Clement L see Congdon N
Clement PB see Oliva E
Clements NC see Habib MP
Clemmons DR see Parker A
Clerc F see Baudet EM
Clerc M see Constans J
Cleveland RH. What is the best way to evaluate a child with suspected gastroesophageal reflux? What are the problems and pitfalls of each method? AJR Am J Roentgenol 1995 Jun;164(6):1548
Clift RA see Radich JP
Clifton J see Finley FJ
Cline DM see Tomaszewski C
Cline HE see Schenck JF
Clive RE see Jones GW
Clooserman SG see van Schayck CP
Clotet B, Ruiz L, Ibañez A. Long-term survivors of human immunodeficiency virus type 1 infection [letter] N Engl J Med 1995 Jun 15;332(24):1646–7; discussion 1647–8
Clouse KA see Gruber MF
Clyburn EB, Blackwell TA. A rotating clinic schedule that avoids conflicts with the inpatient call schedule. Acad Med 1995 May;70(5):451
Clyde JC see Girvin GW
Clyne M see Gormally SM
Co RL see Tong MJ
Coats AJ see Clark AL
Cobb AG see Zaidi SH
Cobb JL see Linn RT
Cohen JH see Forjuoh SN
Cohian L see Houston S
Cochrane JA see Ponsonby AL
Cockburn F see Farquharson J
Cody EE, Feinglass J, Farrell B, Webster JR Jr. Patient age as a determinant of housestaff time allocation [letter] Am J Med 1995 May;98(5):515–7
Cody HS 3rd see Hoda SA
Cody WK. Standardizing the language for nursing treatments: an overview of the issues [letter] Nurs Outlook 1995 Mar–Apr;43(2):93–4
Coe D, Ahmed AR. The hyperstethoscope syndrome [letter] Lancet 1995 May 13;345(8959):1250
Coetzee CJ see Bendahan J
Cofer JB see Bromberg JS
Coffey MJ see Woods JW
Coggan M, Baker R, Miloszewski K, Woodfield G, Board P. Mutations causing coagulation factor XIII subunit A deficiency: characterization of the mutant proteins after expression in yeast. Blood 1995 May 1;85(9):2455–60
Cogo A see Wells PS
Cohen AM see Beyth RJ
Cohen B, Rushton N. Accuracy of DEXA measurement of bone mineral density after total hip arthroplasty. J Bone Joint Surg Br 1995 May;77(3):479–83
Cohen B see Sweetnam DI
Cohen D see Schluger N
Cohen DL, Baglin TP. Assessment and management of immune thrombocytopenia in pregnancy and in neonates. Arch Dis Child Fetal Neonatal Ed 1995 Jan;72(1):F71–6 (39 ref.)
Cohen DM see Davis JT
Cohen GN. Asthma management includes desensitization injections [letter] Am J Med 1995 May;98(5):517–8
Cohen H see Rubin LA
Cohen IR see Könen-Waisman S
Cohen JJ. Educational mandates from managed care. Acad Med 1995 May;70(5):381
Cohen L see Pine DS
Cohen MA see Liberman L
Cohen MA see Marcus RH
Cohen MB see Raab SS
Cohen ME see Marciello MA
Cohen MH. Megestrol for AIDS-related anorexia [letter] Ann Intern Med 1995 Jun 1;122(11):880; discussion 881
Cohen MP, Sharma K, Jin Y, Hud E, Wu VY, Tomaszewski J, Ziyadeh FN. Prevention of diabetic nephropathy in db/db mice with glycated albumin antagonists. A novel treatment strategy. J Clin Invest 1995 May;95(5):2338–45
Cohen NH see Dodson BA
Cohen RB see Lanchoney TF
Cohen-Solal A see Steg PG
Cohn JN. Structural basis for heart failure. Ventricular remodeling and its pharmacological inhibition [editorial; comment] Circulation 1995 May 15;91(10):2504–7. Comment on: Circulation 1995 May 15;91(10):2573–81.
Cohn S see Semba RD
Coke AP see Loudon KW
Colbert T see Battegay EJ
Colditz GA, Hankinson SE, Hunter DJ, Willett WC, Manson JE, Stampfer MJ, Hennekens C, Rosner B, Speizer FE. The use of estrogens and progestins and the risk of breast cancer in postmenopausal women [see comments] N Engl J Med 1995 Jun 15;332(24):1589–93. Comment in: N Engl J Med 1995 Jun 15;332(24):1638–9.
Cole B see Ishikawa S
Cole RL. Oculonasal synkinesis [letter] Plast Reconstr Surg 1995 May;95(6):1127
Cole WG see Fraser RK
Colella A see Modesti PA
Coleman TJ see Ramsay ME
Coles GA see Rhodes J
Colin Y see Rouillac C
Collada M Jr. Cuban embargo [letter] Neurology 1995 May; 45(5):1032–3
Collard E see Lousgie YA
Collart JP see Nkengasong JN
Colleau SM see Larue F
Collector MI see Jones RJ
Collier BD see Goodman LR
Collier D see Barry PW
Collins BH, Cotterell AH, McCurry KR, Alvarado CG, Magee JC, Parker W, Platt JL. Cardiac xenografts between primate species provide evidence for the importance of the alpha-galactosyl determinant in hyperacute rejection. J Immunol 1995 May 15;154(10):5500–10
Collins CD see Jackson DM
Collins FS see Liu PP
Collins GH see Sherman MP
Collins GM see Currier RD
Collins KS see Butler RN
Collins LC, Hoberty PD, Walker JF, Fletcher EC, Peiris AN. The effect of body fat distribution on pulmonary function tests. Chest 1995 May;107(5):1298–302
Collins M see Kuchroo VK
Collins MC see Kember PG
Collins S see Radich JP
Collins WE see Millet P
Collop NA. "Doctor mom" [editorial] Chest 1995 May; 107(5):1185–6
Colly LP see Koster T
Collyer J see Hughes FJ
Colman SS see Mélèse-d'Hospital I
Colombel JF see Liu Y
Colombel M see Rahmouni A
Colombo F see Avanzini F
Colombo G see Rajan N
Colosimo C, Cassetta E, Bentivoglio AR, Albanese A. Clozapine in Huntington's disease [letter] Neurology 1995 May;45(5):1023–4
Colpi GM, Negri L, Patrizio P, Pardi G. Fertility restoration by seminal tract washout in ejaculatory duct obstruction. J Urol 1995 Jun;153(6):1948–50
Colquhoun-Flannery W, Carruth JA, Cheesman AD. Laryngeal papillomatosis with subsequent development of papillomata in the paranasal sinuses—is it seeding by intubation? J Laryngol Otol 1995 Mar;109(3):238–9
Columbo M, Bochner BS, Marone G. Human skin mast cells express functional beta 1 integrins that mediate adhesion to extracellular matrix proteins. J Immunol 1995 Jun 1; 154(11):6058–64
Colvin OM see Jones RJ
Colwell CW Jr, Morris BA. Patient-controlled analgesia compared with intramuscular injection of analgesics for the management of pain after an orthopaedic procedure. J Bone Joint Surg Am 1995 May;77(5):726–33
Colwell RR see Huq A
Comings DE. Dopamine D2 receptor and Tourette's syndrome [letter] Arch Neurol 1995 May;52(5):441–3
Compagnone NA, Bulfone A, Rubenstein JL, Mellon SH. Expression of the steroidogenic enzyme P450scc in the central and peripheral nervous systems during rodent embryogenesis. Endocrinology 1995 Jun;136(6):2689–96
Compagnucci P see Fanelli C
Compton R see Hamdy RC
Conant EF see Murphy TJ
Conant RD see Ismail L
Concannon MJ, Boschert MT, Fitzpatrick L, Croll GH, Puckett CL. The use of demineralized bone powder in an onlay graft model. Plast Reconstr Surg 1995 May; 95(6):1085–91
Concannon P see Tsaur ML
Condado JA see Torres FW
Condon RE see Krepel CJ
Condorelli GL see Labbaye C
Cone RW see Brody JP
Congdon N, Sommer A, Severns M, Humphrey J, Friedman D, Clement L, Wu LS, Natadisastra G. Pupillary and visual threshold in young children as an index of population vitamin A status. Am J Clin Nutr 1995 May;61(5):1076–82
Coniff RF, Shapiro JA, Seaton TB, Bray GA. Multicenter, placebo-controlled trial comparing acarbose (BAY g 5421) with placebo, tolbutamide, and tolbutamide-plus-acarbose in non-insulin-dependent diabetes mellitus. Am J Med 1995 May;98(5):443–51
Conklyn MJ see Bozic CR
Conkright MD, Asem EK. Intracrine role of progesterone in follicle-stimulating hormone- and cyclic adenosine 3',5'-monophosphate-induced fibronectin production and deposition by chicken granulosa cells: influence of follicular development. Endocrinology 1995 Jun;136(6):2641–51
Conley RR see Carpenter WT Jr
Conley SB. Dialysis and renal transplantation of infants. West J Med 1995 Apr;162(4):357
Conlon BJ, O'Dwyer T. The G syndrome/Opitz oculo-genital-laryngeal syndrome/Opitz BBB/G syndrome/Opitz-Frias syndrome. J Laryngol Otol 1995 Mar;109(3):244–6
Conner GE see Salathe M
Connolly MJ, Young JB, Naylor JR. Treating leg cramp. Naftidrofuryl is a safe and effective alternative [letter] BMJ 1995 Apr 29;310(6987):1138
Connor S. Researchers in US dispute first case of AIDS [news] BMJ 1995 Apr 15;310(6985):957
Conradt C see Fruehauf S
Conroy SE see Ehrenstein MR
Consalvo M, Mullen CA, Modesti A, Musiani P, Allione A, Cavallo F, Giovarelli M, Forni G. 5-Fluorocytosine-induced eradication of murine adenocarcinomas engineered to express the cytosine deaminase suicide gene requires host immune competence and leaves an efficient memory. J Immunol 1995 May 15; 154(10):5302–12
Constans J, Pellegrin JL, Peuchant E, Dumon MF, Sergeant C, Simonoff M, Brossard G, Barbesia P, Clerc M, Leng B, et al. Hypocholesterolemia and human immunodeficiency virus-1 (HIV-1) infection [letter] Am J Med 1995 May;98(5):518–9; discussion 519–20
Constant P see Lang F
Constant S, Sant'Angelo D, Pasqualini T, Taylor T, Levin

D, Flavell R, Bottomly K. Peptide and protein antigens require distinct antigen-presenting cell subsets for the priming of CD4+ T cells. J Immunol 1995 May 15; 154(10):4915–23

Constantinides CA, Giannopoulos A, Stinios J, Dimopoulos C, Kyroudi A. Angiomyolipoma of the left ureterovesical junction associated with ipsilateral renal agenesis. J Urol 1995 Jun;153(6):1897–8

Contesso G see Frouge C

Conti F see Calmus Y

Conti JB, Belardinelli L, Curtis AB. Usefulness of adenosine in diagnosis of tachyarrhythmias. Am J Cardiol 1995 May 1;75(14):952–5

Conti VR, Vertrees RA, Zwischenberger JB, Kurusz M. First clinical use of a heparin removal device: an alternative to protamine. J Thorac Cardiovasc Surg 1995 May; 109(5):1015–7

Conway AJ see Handelsman DJ

Conway B see Courtney SE

Coogan PG see Urbaniak JR

Cook DA see Crane NT

Cook L see Gerdes J

Cook PP. Megestrol for AIDS-related anorexia [letter] Ann Intern Med 1995 Jun 1;122(11):879–80; discussion 881

Cook R see Guly UM

Cook SD, Wolfe MW, Salkeld SL, Rueger DC. Effect of recombinant human osteogenic protein-1 on healing of segmental defects in non-human primates. J Bone Joint Surg Am 1995 May;77(5):734–50

Cooley DA see Chen RH

Coombs RW see Japour AJ

Cooper A see Bateman DA

Cooper AM see Busch FN

Cooper AM see Williams AS

Cooper C see Zeman RK

Cooper CJ see Warshauer DM

Cooper GJ see Underwood MJ

Cooper JD see Dresler CM

Cooper JD see Hasegawa S

Cooper JR. Including narcotic addiction treatment in an office-based practice. JAMA 1995 May 24–31; 273(20):1619–20

Cooper RG see Davies EJ

Cooper RS see Liao Y

Cooper SP, Rothstein MA. Health hazards among working children in Texas. South Med J 1995 May;88(5):550–4

Cooper TM. Anatomic basis of local muscle flaps in the distal third of the leg [letter] Plast Reconstr Surg 1995 May; 95(6):1135

Copes WS see Champion HR

Copin MC see Ribet ME

Coque TM, Patterson JE, Steckelberg JM, Murray BE. Incidence of hemolysin, gelatinase, and aggregation substance among enterococci isolated from patients with endocarditis and other infections and from feces of hospitalized and community-based persons. J Infect Dis 1995 May;171(5):1223–9

Corbet A, Long W, Schumacher R, Gerdes J, Cotton R. Double-blind developmental evaluation at 1-year corrected age of 597 premature infants with birth weights from 500 to 1350 grams enrolled in three placebo-controlled trials of prophylactic synthetic surfactant. American Exosurf Neonatal Study Group I. J Pediatr 1995 May;126(5 Pt 2):S5–12

Corbet AJ see Kraybill EN

Corbett G see Spickard A 3rd

Corbox MR, Ballard ST, Boyette ST, Taylor AE. Distribution of functional adrenergic receptor subtypes in the microcirculation of rat trachea. Am J Respir Crit Care Med 1995 May;151(5):1589–96

Corbridge TC, Hall JB. The assessment and management of adults with status asthmaticus. Am J Respir Crit Care Med 1995 May;151(5):1296–316 (217 ref.)

Corcoran JD, Halliday HL. Prediction of chronic lung disease (CLD) [letter] Arch Dis Child Fetal Neonatal Ed 1995 Jan;72(1):F80

Corcos DM see Campbell SK

Cordaro MA see Fast A

Cordero G see Schiller VL

Cordier A see Etievent JP

Coremans G see Couckuyt H

Corenblum B see Groves TD

Corey L see Bonnez W

Corey L see Langenberg AG

Corey S see Neudorf SM

Corley SD see Caracciolo EA

Cormican M, Glennon M, Riain UN, Flynn J. Multiplex PCR for identifying mycobacterial isolates. J Clin Pathol 1995 Mar;48(3):203–5

Corn BW, Hanks GE, Lee WR, Bonin SR, Hudes G, Schultheiss T. Prostate specific antigen density is not an independent predictor of response for prostate cancer treated by conformal radiotherapy. J Urol 1995 Jun; 153(6):1855–9

Cornehl M see Steinkamp HJ

Cornish B see Ward LC

Cornish JM see Hopwood V

Coronado BE, Opal SM, Yoburn DC. Antibiotic-induced D-lactic acidosis. Ann Intern Med 1995 Jun 1; 122(11):839–42

Corral J see Val-Bernal JF

Corrigan PW, Buican B. The construct validity of subjective quality of life for the severely mentally ill. J Nerv Ment Dis 1995 May;183(5):281–5

Corson JD see Mohan CR

Cortes JE, Talpaz M, Cabanillas F, Seymour JF, Kurzrock R. Serum levels of interleukin-10 in patients with diffuse large cell lymphoma: lack of correlation with prognosis. Blood 1995 May 1;85(9):2516–20

Cortot A see Liu Y

Corvol P see Haab F

Cosby S see Bissett R

Cosentini E see Riegler M

Cosgrove DM see Sabik JF

Cosgrove DO see Jackson DM

Costa DL, Tepper JS, Stevens MA, Watkinson WP, Doerfler DL, Gelzleichter TR, Last JA. Restrictive lung disease in rats exposed chronically to an urban profile of ozone. Am J Respir Crit Care Med 1995 May;151(5):1512–8

Costa J see Gratacós E

Costa JM see Poynard T

Costa JR see Pulido F

Costabile RA see Bauer JJ

Costelli P, García-Martínez C, Llovera M, Carbó N, López-Soriano FJ, Agell N, Tessitore L, Baccino FM, Argilés JM. Muscle protein waste in tumor-bearing rats is effectively antagonized by a beta 2-adrenergic agonist (clenbuterol). Role of the ATP-ubiquitin-dependent proteolytic pathway. J Clin Invest 1995 May;95(5):2367–72

Costoli A see Modesti PA

Cosway S see Jarrett PG

Cot M see Garcia A

Cote RJ see Skinner EC

Cotelingam J see Chute JP

Cotterell AH see Collins BH

Cotton DB see Berry SM

Cotton PB see England RE

Cottron R see Corbet A

Cottron R see Sell M

Cotty F, Descamps P, Body G, Richard-Lenoble D. Prenatal diagnosis of congenital toxoplasmosis: the role of Toxoplasma IgA antibodies in amniotic fluid [letter] J Infect Dis 1995 May;171(5):1384–5

Couckuyt H, Gevers AM, Coremans G, Hiele M, Rutgeerts P. Efficacy and safety of hydrostatic balloon dilatation of ileocolonic Crohn's strictures: a prospective longterm analysis. Gut 1995 Apr;36(4):577–80

Coulter JS see Kyle SM

Counihan PJ see Lazar JM

Counter CM, Gupta J, Harley CB, Leber B, Bacchetti S. Telomerase activity in normal leukocytes and in hematologic malignancies. Blood 1995 May 1;85(9):2315–20

Couper D see Ponsonby AL

Cour C see Delecluse HJ

Cournoyer D see Dubé ID

Court C. Report urges better psychological care [news] BMJ 1995 Apr 22;310(6986):1027

Court-Brown CM, Keating JF, Christie J, McQueen MM. Exchange intramedullary nailing. Its use in aseptic tibial nonunion. J Bone Joint Surg Br 1995 May;77(3):407–11

Court-Brown CM, McBirnie J. The epidemiology of tibial fractures. J Bone Joint Surg Br 1995 May;77(3):417–21

Courtney SE, Long W, McMillan D, Walter D, Thompson T, Sauve R, Conway B, Bard H. Double-blind 1-year follow-up of 1540 infants with respiratory distress syndrome randomized to rescue treatment with two doses of synthetic surfactant or air in four clinical trials. American and Canadian Exosurf Neonatal Study Groups. J Pediatr 1995 May;126(5 Pt 2):S43–52

Courtright P see Berger RA

Cousins C see Hornick PI

Cousins JP. Clinical MR spectroscopy: fundamentals, current applications, and future potential. AJR Am J Roentgenol 1995 Jun;164(6):1337–47

Coutinho A see Mouthon L

Coutinho RA see Peerbooms PG

Coutts GA see deSouza NM

Coutts RD see Morawski DR

Couzigou P see Poynard T

Coviello DA see Watkins H

Covitz W see Milewicz DM

Cowan C see Jeffers M

Cowan JC see Morris JL

Cowdery JS see Chace JH

Cowen AR see Workman A

Cowen J see Bone RC

Cowles VE see Johnson CP

Cowley AJ see Walsh JT

Cox J see Roderick EM

Cox MR, Wilson TG, Toouli J. Peroperative endoscopic sphincterotomy during laparoscopic cholecystectomy for choledocholithiasis. Br J Surg 1995 Feb;82(2):257–9

Cox NJ see Tsaur ML

Coyle KA, Smith RB 3rd, Gray BC, Salam AA, Dodson TF, Chaikof EL, Lumsden AB. Treatment of recurrent cerebrovascular disease. Review of a 10-year experience. Ann Surg 1995 May;221(5):517–21; discussion 521–4

Coyle T. Gastrointestinal polyposis and nonpolyposis syndromes [letter] N Engl J Med 1995 Jun 1; 332(22):1518–9; discussion 1519–20

Cozian A see Malinovsky JM

Cozzi F, Lazzarin P, Todesco S, Cima L. Hypothalamic-pituitary-adrenal axis dysregulation in healthy subjects undergoing mud-bath applications [letter] Arthritis Rheum 1995 May;38(5):724–6

Craanen ME see van Es JM

Craig AS see Ellerbeck EF

Craig PI see O'Brien S

Craig WA, Andes DR. Parenteral versus oral antibiotic therapy. Med Clin North Am 1995 May;79(3):497–508 (39 ref.)

Crain MR see Goodman LR

Cramer SJ see Hoeben RC

Cranage M see Almond N

Crane DL see Grant R

Crane NT, Wilson DB, Cook DA, Lewis CJ, Yetley EA, Rader JI. Evaluating food fortification options: general principles revisited with folic acid. Am J Public Health 1995 May; 85(5):660–6

Cranford RE see Ashwal S

Cranley K see Faulkner K

Cravo ML see Kim YI

Crawford DT see Ke HZ

Crawley AP see Dong SJ

Crawshaw R, Rogers DE, Pellegrino ED, Bulger RJ, Lundberg GD, Bristow LR, Cassel CK, Baroudess JA. Patient-physician covenant. JAMA 1995 May 17; 273(19):1553

Cray SH. Referencing medical articles on computer networks [letter] BMJ 1995 Apr 22;310(6986):1073

Creagh TM see Ingrams DR

Crede WB see Brown MC

Creed FH see Drossman DA

Cremers CW see Marres HA

Crenshaw CA, Shaw JG. Commentary on JFK autopsy articles. JAMA 1995 May 24–31;273(20):1632; discussion 1633

Crespi M see Munõz N

Crijns HJ see van den Berg MP

Critch S see Kraiss LW

Critchley LA, Short TG, Buckley T, O'Meara ME, Gin T, Oh TE. An adaptation of the objective structured clinical examination to a final year medical student course in anaesthesia and intensive care. Anaesthesia 1995 Apr; 50(4):354–8

Crocè LS see Pozzato G

Croen LA, Shaw GM. Young maternal age and congenital malformations: a population-based study. Am J Public Health 1995 May;85(5):710–3

Croes H see Dean PM

Croissandeau G see Rauch C

Croll GH see Concannon MJ

Crone KR see Ball WS Jr

Cronin MJ see Oster MH

Croak CE see Stallings VA

Crosse MG see Gale RP

Crossley JD see Weeks LC

Croughwell ND see Blumenthal JA

Croughwell ND see Newman MF

Crowe HM, Quistiliani R. Antibiotic formulary selection. Med Clin North Am 1995 May;79(3):463–76 (32 ref.)

Crowe JP see Bate CM

Crowe SM see Biggs BA

Crowley WF Jr see Taylor AE

Crump SR. Promotion of healthy eating habits in children [letter] J Pediatr 1995 May;126(5 Pt 1):850–1

Crumpacker CS see Japour AJ

Crutchfield CE 3rd, Bisig TJ. Images in clinical medicine. Coining. N Engl J Med 1995 Jun 8;332(23):1552

Crystal RA see Gladice LC

Cs-Szabó G, Roughley PJ, Plaas AH, Glant TT. Large and small proteoglycans of osteoarthritic and rheumatoid articular cartilage. Arthritis Rheum 1995 May;38(5):660–8

Csanadi Z, Klein GJ, Yee R, Thakur RK, Li H. Effect of dual atrioventricular node pathways on atrioventricular reentrant tachycardia. Circulation 1995 May 15; 91(10):2614–8

Csernok E see Schnabel A

Cuddy TE see Krahn AD

Cuellar ML see Vasey FB

Cuijpers HT see Simsek S

Culebras A. Hispanic. An epidemiologically meaningless term. Arch Neurol 1995 May;52(5):533–4

Cullen S see Bearpark H

Culpepper J see Hudak S

Culpepper JA see Macatonia SE

Culver DH see Marcus R

Cummings KM see Scanlon EF

Cummings P. Association of alcohol with fatal snowmobile accidents [letter] Ann Emerg Med 1995 May;25(5):717–8

Cummins D, Amin S, Halil O, Chiodini PL, Hewitt PE, Radley-Smith R. Visceral leishmaniasis after cardiac surgery. Arch Dis Child 1995 Mar;72(3):235–6

Cummins RO. CPR and ventricular fibrillation: lasts longer, ends better [editorial] Ann Emerg Med 1995 Jun; 25(6):833–6 (42 ref.)

Cunha BA. Antibiotic treatment of sepsis. Med Clin North Am 1995 May;79(3):551–8 (28 ref.)

Cunha BA. The antibiotic treatment of community-acquired, atypical, and nosocomial pneumonias. Med Clin North Am 1995 May;79(3):581–97 (59 ref.)

Cunha BA, Ortega AM. Antibiotic failure. Med Clin North Am 1995 May;79(3):663–72 (13 ref.)

Cunanne G, O'Farrelly C. Regeneration of T cells after chemotherapy [letter] N Engl J Med 1995 Jun 15;

332(24):1650–1; discussion 1652
Cunningham P see Meredith W
Cunningham-Rundles C. Allergy and immunology. JAMA 1995 Jun 7;273(21):1659–60
Curb JD, Rodriguez BL, Burchfiel CM, Abbott RD, Chiu D, Yano K. Sudden death, impaired glucose tolerance, and diabetes in Japanese American men. Circulation 1995 May 15;91(10):2591–5
Curcio-Brint AM see Okuda T
Cure JK see Key LL Jr
Curley TA see Evan K
Curnow J see Capone M
Curran AJ see Callanan V
Currier MM see Penman AD
Currier RD. A treatment for ataxia [editorial] Arch Neurol 1995 May;52(5):449
Currier RD, Collins GM, Subramony SH, Haerer AF. Treatment of hereditary ataxia with the levorotatory form of hydroxytryptophan [letter] Arch Neurol 1995 May; 52(5):440–1
Currier RW, Johnson WA, Rowley WA, Laudenbach CW. Internal ophthalmomyiasis and treatment by laser photocoagulation: a case report. Am J Trop Med Hyg 1995 Apr;52(4):311–3
Curry N see Sanders R
Curtin JJ see Goodman LR
Curtin PT see Madan A
Curtis AB see Conti JB
Curtis JA, Adam H, Shelov SP. A formal mentoring program in a pediatric residency. Acad Med 1995 May;70(5):453–4
Curtis JJ see Diethelm AG
Cuss FM see Zangrilli JG
Cuthbert RJ, Iqbal A, Gates A, Toghill PJ, Russell NH. Functional hyposplenism following allogeneic bone marrow transplantation. J Clin Pathol 1995 Mar;48(3):257–9
Cutler GB Jr see Avgerinos PC
Cutlip AC see DuBose CD
Cutlip WD 2nd see DuBose CD
Cutolo M, Sulli A, Barone A, Picciotto A, Mangraviti S, Seriolo B, Accardo S. Macroamylasemia: a possible cause of unexplained hyperamylasemia in rheumatoid arthritis. Br J Rheumatol 1995 Mar;34(3):290–2
Cutson TM, Laub KC, Schenkman M. Pharmacological and nonpharmacological interventions in the treatment of Parkinson's disease. Phys Ther 1995 May;75(5):363–73 (69 ref.)
Cynar M see Swor RA
Cynober L see Calmus Y
Cyr R see Payette H
Czech T see Gabriel AH
Czinn EA see Wafai Y

D

Dabaj A see H ebrt M
Dabiraghrafi H, Mohammad K, Nikbin B, Tabrizi NM, Azari A. Histocompatibility leukocyte antigens in Rokitansky-Küster-Hauser syndrome. Am J Obstet Gynecol 1995 May;172(5):1504–5
Da Costa J see Riordan-Eva P
Dacumos GC see Kaul TK
Dagan R see Yagupsky P
Dagenais F, Nassif E, Déry R, Lapointe R. Bronchogenic cyst of the right hemidiaphragm. Ann Thorac Surg 1995 May;59(5):1235–7
Dagorn JC see Bernard JP
D'Agostino M see Hanson DG
D'Agostino RB see Linn RT
Dahl GE see Goodman RL
Dahlbäck B. Molecular genetics of thrombophilia: factor V gene mutation causing resistance to activated protein C as a basis of the hypercoagulable state. J Lab Clin Med 1995 May;125(5):566–71 (25 ref.)
Dahlbäck B see Arnljots B
Dahn MS, Mitchell RA, Lange MP, Smith S, Jacobs LA. Hepatic metabolic response to injury and sepsis. Surgery 1995 May;117(5):520–30
Dahri S see Rasschaert J
Dai J see Lin RC
Daibou M see Matsukuma S
Daiai BI see Johnston JB
Dalen JE see Gore JM
D'Alessandro R see Guarino M
Daley J see Khuri SF
Daliento L see Ossiladore L
Dallal GE see Dawson-Hughes B
Dallal GE see Roubenoff R
Dall'ava-Santucci J see Fierobe L
Dallis DJ see Vanek VW
Dallman MJ see Tacke M
Dalston RW see Brothers DB
Dalton HR, Chapman RW. Role of biliary stenting in the management of bile duct stones in the elderly. Gut 1995 Apr;36(4):485–7
Daly LE see Gormally SM
D'Amato E see De Ferrari GM
D'Ambrosio AM see Rouillac C
Damen J see Krystal G
Damhuis RA, Plasteydt HT. Mesothelioma [letter] Lancet 1995 May 13;345(8959):1233–4
Damiano RJ Jr see Lawton JS
Dampier CD see Setty BN
Dance DR see Parker J
Danchin N. Interventricular septum and right ventricular function [letter] Am Heart J 1995 Jun;129(6):1227
Daniel DG, Golding RH. Eclampsia in the United Kingdom. More information is required [letter] BMJ 1995 Apr 29; 310(6987):1137; discussion 1138
Daniel M see Inglis A
Daniel MF see Salam IM
Daniel MT see Degos L
Daniel PT see Lagresle C
Daniels E see Mofenson LM
Danilov S see Tarnow L
Danks JA see Debinski HS
Dann TC. Health care for adolescents [letter] Lancet 1995 May 27;345(8961):1371
Dannenberg AL, Carter DM, Lawson HW, Ashton DM, Dorfman SF, Graham EH. Homicide and other injuries as causes of maternal death in New York City, 1987 through 1991. Am J Obstet Gynecol 1995 May;172(5):1557–64
Danon SJ, O'Rourke JL, Moss ND, Lee A. The importance of local acid production in the distribution of Helicobacter felis in the mouse stomach. Gastroenterology 1995 May; 108(5):1386–95
Dansgard F see Ryd L
Daoud W see Naguib M
Dapunt OE see Mezrow CK
D'Aquila RT see Japour AJ
Darbyshire JH. Tuberculosis: old reasons for a new increase? [editorial; comment] BMJ 1995 Apr 15;310(6985):954–5. Comment on: BMJ 1995 Apr 15;310(6985):963–6. Comment on: BMJ 1995 Apr 15;310(6985):967–9. Comment on: BMJ 1995 Apr 15;310(6985):974.
Dardenne AN. Anaphylactoid reactions during voiding cystourethrography [letter] AJR Am J Roentgenol 1995 Jun;164(6):1551–2
Dargent JL see Salmon I
Darlow BA see Neužil J
Darnton SJ see Gray MR
Darr EG see Musham C
Dart RC see Horowitz RS
Darville JM see Jones SK
Darzi A see Monson JR
Das A see Nourshargh S
Das VE see Averbuch-Heller L
Dash C see Lindholm LH
daSilva AJ see De Groote MA
Daubert C see Leclercq C
Daugherty J see Griffin MR
Daus KM. Spontaneous rupture of low transverse cesarean scar [letter] South Med J 1995 May;88(5):600
Davanipour Z see Sobel E
Davey DD see Tritz DM
David AS. Negative priming (cognitive inhibition) in psychiatric patients: effect of neuroleptics. J Nerv Ment Dis 1995 May;183(5):337–9
David R see Rapaport R
David TE. Update on mitral valve repair. Ann Thorac Surg 1995 May;59(5):1257–8
David-Ameline J see Lang F
Davidenko JM see Gray RA
Davidoff F, Haynes B, Sackett D, Smith R. Evidence based medicine [editorial; comment] BMJ 1995 Apr 29; 310(6987):1085–6. Comment on: BMJ 1995 Apr 29;310(6987):1122–6. Comment on: BMJ 1995 Apr 29;310(6987):1126–7. Comment on: BMJ 1995 Apr 29;310(6987):1141.
Davidoff R see Levine GN
Davidson BA. Lip augmentation using the palmaris longus tendon. Plast Reconstr Surg 1995 May;95(6):1108–10
Davidson BL see Kessler CM
Davidson F see Power JP
Davidson J see Boyd JB
Davidson NE. Hormone-replacement therapy—breast versus heart versus bone [editorial; comment] N Engl J Med 1995 Jun 15;332(24):1638–9. Comment on: N Engl J Med 1995 Jun 15;332(24):1589–93.
Davidson W, Molloy DW, Bédard M. Physician characteristics and prescribing for elderly people in New Brunswick: relation to patient outcomes. Can Med Assoc J 1995 Apr 15;152(8):1227–34
Davidson WF see Giese T
Davies BH see Southcott AM
Davies DH see Parker J
Davies DW see Heald SC
Davies EG see Russell AR
Davies EG see Sharland M
Davies EJ, Steers G, Ollier WE, Grennan DM, Cooper RG, Hay EM, Hillarby MC. Relative contributions of HLA-DQA and complement C4A loci in determining susceptibility to systemic lupus erythematosus. Br J Rheumatol 1995 Mar;34(3):221–5
Davies GJ see Mackworth-Young CG
Davies JM see Kremer JM
Davies KA see Athanassiou P
Davies M see Pine DS
Davies N, Kynaston H, Yates J, Taylor BA, Jenkins SA. Octreotide, the reticuloendothelial system, and experimental liver tumour. Gut 1995 Apr;36(4):610–4
Davies PS, Wells JC, Fieldhouse CA, Day JM, Lucas A. Parental body composition and infant energy expenditure. Am J Clin Nutr 1995 May;61(5):1026–9
Davies R, Briggs JH, Levine MR, Lash R. Metastatic basal cell carcinoma of the eyelid. Report of a case. Arch Ophthalmol 1995 May;113(5):634–7
Davies TC. The "family" in family medicine [letter] J Fam Pract 1995 May;40(5):509–10
Davis CE see Buist AS
Davis CH see Mullan F
Davis DH see Lloyd RV
Davis FL see Albritton TA
Davis JM see Haywood TW
Davis JM see Pandey GN
Davis JT, Allen HD, Felver K, Rummell HM, Powers JD, Cohen DM. Clinical pathways can be based on acuity, not diagnosis. Ann Thorac Surg 1995 May;59(5):1074–8
Davis KB see Caracciolo EA
Davis KE see During MJ
Davis LS see Bigler LR
Davis LS see Grammer AC
Davis NM. Preventing omission errors. Am J Nurs 1995 Apr; 95(4):17
Davis RD Jr see Newman MF
Davis RL see Marcuse EK
Davis SL see Tonkin SL
Davis SM see Chua MG
Davis SW see McGann KP
Davis TL see Robertson D
Davis W see Spitzer WO
Davis-Barron S. Psychopathic patients pose dilemma for physicians and society. Can Med Assoc J 1995 Apr 15; 152(8):1314–7
Davison R see Dykewicz MS
Davodeau F see Lang F
Davros WJ see Zeman RK
Dawkins PR see Stoddard MF
Dawra R see Lerch MM
Dawson JE see Yevich SJ
Dawson JS, Dowling F, Preston BJ, Neumann L. Case report: lipoma arborescens of the sub-deltoid bursa. Br J Radiol 1995 Feb;68(806):197–9
Dawson NA, McLeod DG. Dramatic prostate specific antigen decrease in response to discontinuation of megestrol acetate in advanced prostate cancer: expansion of the antiandrogen withdrawal syndrome. J Urol 1995 Jun;153(6):1946–7
Dawson-Hughes B, Harris SS, Krall EA, Dallal GE, Falconer G, Green CL. Rates of bone loss in postmenopausal women randomly assigned to one of two dosages of vitamin D. Am J Clin Nutr 1995 May;61(5):1140–5
Day JM see Davies PS
Day NE see Cheng KK
Day R see Joshi D
Day S see Quartey-Papafio R
Daya D, Young RH. Florid deep glands of the uterine cervix. Another mimic of adenoma malignum. Am J Clin Pathol 1995 May;103(5):614–7
Dayer JM see Chikanza IC
Dean J see Adams JN
Dean M. Medical research charities squeezed [news] Lancet 1995 May 13;345(8959):1228
Dean M. Still a national stealth service [news] Lancet 1995 May 27;345(8961):1357
Deane S see Sugrue M
DeAngelis CD see Andrews JS
DeAnna S see Olin JW
Deans GT see Wilson MS
Dearlove O see Waite I
de Bakker JM see Misler AR
Debas HT see Orloff SL
De Beenhouwer H see Nkengasong JN
DeBehnke DJ see Angelos MG
Debinski HS, Lee CS, Danks JA, Mackenzie PI, Desmond PV. Localization of uridine 5'-diphosphate-glucuronosyltransferase in human liver injury. Gastroenterology 1995 May;108(5):1464–9
De Blay V see Cardinael AS
De Bleecker JL, Engel AG. Immunocytochemical study of CD45 T cell isoforms in inflammatory myopathies. Am J Pathol 1995 May;146(5):1178–87
de Blic J see Delacourt C
de Boer A see Herings RM
DeBor M see Osuch JR
de Burger R. Guide to HIV care defended [letter] Can Med Assoc J 1995 May 15;152(10):1588
de Castro S see Iglesias-Osma C
Decety J see Belle V
de Chaumaray TD, Menasché P. Ultrasonic dissection: a useful adjunct to operation for calcified constrictive pericarditis. Ann Thorac Surg 1995 May;59(5):1243–4
Decker CF see Chute JP
Decker DJ, Kline GH, Hayden TA, Zaharevitz SN, Klinman NR. Heavy chain V gene-specific elimination of B cells during the pre-B cell to B cell transition. J Immunol 1995 May 15;154(10):4924–35
De Clercq E see Besen G
DeCotean JF, Reis MD, Griesser H, Lorenzana A, al-Hashmi I, Hawley RG, Naumov A, White CA, Pinkerton PH. SBH-1, a novel Reed-Sternberg-like cell line capable of inducing tumors in SCID mice: immunophenotypic, cytogenetic, and cytokine expression profiles. Blood 1995 May 15;85(10):2829–38
Decsi T, Thiel I, Koletzko B. Essential fatty acids in full term infants fed breast milk or formula. Arch Dis Child Fetal Neonatal Ed 1995 Jan;72(1):F23–8
Deeg HJ see Huss R

Deegan WF 3rd. Visual loss in polyarteritis nodosa [letter] Ann Emerg Med 1995 May;25(5):720 (7 ref.)
Deem R see Kern PA
Deen PM, Croes H, van Aubel RA, Ginsel LA, van Os CH. Water channels encoded by mutant aquaporin-2 genes in nephrogenic diabetes insipidus are impaired in their cellular routing. J Clin Invest 1995 May;95(5):2291-6
Defauw JJ see Mistier AR
De Ferrari GM, Viola MC, D'Amato E, Antolini R, Forti S. Distinct patterns of calcium transients during early and delayed afterdepolarizations induced by isoproterenol in ventricular myocytes. Circulation 1995 May 15; 91(10):2510-5
De Ferrari GM see Hull SS Jr
DeFraites RF see Yevich SJ
Defrance T see Lagresle C
Degaute JP see Leeman M
Degenhart HJ see Carnielli VP
Deger K see Wessel K
DeGinder WL, Nacol M, Walzel JL. Chronic aseptic spontaneous pneumoperitoneum without a serious complication in 8 years. Arch Surg 1995 May;130(5):557-9
DeGiorgio CM, Lopez JE, Lekht ZN, Rabinowicz AL. Status epilepticus induced by Felbatol withdrawal. Neurology 1995 May;45(5):1021-2
Degos CF see Trouillas P
Degos L, Dombret H, Chomienne C, Daniel MT, Miclea JM, Chastang C, Castaigne S, Fenaux P. All-trans-retinoic acid as a differentiating agent in the treatment of acute promyelocytic leukemia. Blood 1995 May 15; 85(10):2643-53 (115 ref.)
Degott C see Duclos-Vallée JC
de Greve J see D'Hondt V
de Groat WC see Bennett BC
de Groen PC see Wijdicks EF
de Groot A see Baur LH
DeGroot LJ see Fisfalen ME
DeGroote JW see Penman AD
De Groote MA, Visvesvara G, Wilson ML, Pieniazek NJ, Slemenda SB, daSilva AJ, Leitch GJ, Bryan RT, Reves R. Polymerase chain reaction and culture confirmation of disseminated Encephalitozoon cuniculi in a patient with AIDS: successful therapy with albendazole. J Infect Dis 1995 May;171(5):1375-8
DeGruttola V see Ragni MV
De Hertogh R see Pampfer S
Dehner LP. Here we go again: a new classification of malignant lymphomas. A viewpoint from the trenches [editorial; comment] Am J Clin Pathol 1995 May; 103(5):539-40. Comment on: Am J Clin Pathol 1995 May;103(5):543-60.
Deicken RF, Fein G, Weiner MW. Abnormal frontal lobe phosphorous metabolism in bipolar disorder. Am J Psychiatry 1995 Jun;152(6):915-8
Deierhoi MH see Diethelm AG
de Iongh RU, Rutland J. Ciliary defects in healthy subjects, bronchiectasis, and primary ciliary dyskinesia. Am J Respir Crit Care Med 1995 May;151(5):1559-67
Deiraniya AK see Yonan NA
Dejode M see Abulafi AM
de Jong D see Limpens J
de Jong JR, Ros HH, de Lange JJ. Separation of the oscillometric calibration from the arterial tonometer signal [letter] Anesthesiology 1995 May;82(5):1301-2
Dekan G see End A
deKernion JB see Steinbach F
Dekker CL see Langenberg AG
De Koning HJ see Boer R
de Koning RW see Witteman EM
de la Hera A see Castellanos A
Delacourt C, Poveda JD, Chureau C, Beydon N, Mahut B, de Blic J, Scheinmann P, Garrigue G. Use of polymerase chain reaction for improved diagnosis of tuberculosis in children. J Pediatr 1995 May;126(5 Pt 1):703-9
Delahunt B, Bethwaite PB, Thornton A, Ribas JL. Proliferation of renal cell carcinoma assessed by fixation-resistant polyclonal Ki-67 antibody labeling. Correlation with clinical outcome. Cancer 1995 Jun 1; 75(11):2714-9
de Lange JJ see de Jong JR
de Lange JJ see van Dasselaar NT
de las Fuentes L see Giudice LC
Delaunay L see Catoire P
Delaye J see Renaud S
Delcán JL see Pérez de Prado A
Delecluse HJ, Kremmer E, Rouault JP, Cour C, Bornkamm G, Berger F. The expression of Epstein-Barr virus latent proteins is related to the pathological features of post-transplant lymphoproliferative disorders. Am J Pathol 1995 May;146(5):1113-20
Delemarre-van de Waal HA see Schroor EJ
Deleuran B see Jinquan T
Delius M, Hofschneider PH, Lauer U, Messmer K. Extracorporeal shock waves for gene therapy? [letter] Lancet 1995 May 27;345(8961):1377
Dellemijn TA see Vyth-Dreese FA
Delmer A, Ajchenbaum-Cymbalista F, Tang R, Ramond S, Faussat AM, Marie JP, Zittoun R. Overexpression of cyclin D2 in chronic B-cell malignancies. Blood 1995 May 15; 85(10):2870-6
Delon-Martin C see Belle V
de Longueville M see Reginster JY
De Lorenzo RA, Fisher R. Infant with crying and fever [clinical conference] Ann Emerg Med 1995 May; 25(5):699-705
de Lorgeril M see Renaud S
Delpla PA. Multiple mononeuropathy and anti-neutrophil cytoplasmic autoantibody [letter] Arch Neurol 1995 May; 52(5):443
Delsol G see Chan JK
Delsol G see Schlaifer D
Del Sole A see Vita A
De Luca A see Guillouf C
Demant P see Puel A
DeMarco L see Stähle-Bäckdhal M
DeMarco T see Barbant SD
Demarini S, Specker BL, Sierra RI, Miodovnik M, Tsang RC. Evidence of increased intrauterine bone resorption in term infants of mothers with insulin-dependent diabetes. J Pediatr 1995 May;126(5 Pt 1):796-8
Dement WC see Stoohs RA
Demer LL see Berliner JA
Demertzis S see Hausen B
Demeure MJ see Packman KS
de Montpreville V see Serraf A
Dempsey PJ see Rubin E
Demura H see Yoshimoto T
den Heeten GJ see van Roolj WJ
Deng AY, Rapp JP. Locus for the inducible, but not a constitutive, nitric oxide synthase cosegregates with blood pressure in the Dahl salt-sensitive rat. J Clin Invest 1995 May;95(5):2170-7
Deng SP see Iynedjian PB
Denizot Y, Dupuis F, Trimoreau F, Praloran V, Liozon E. Decreased levels of platelet-activating factor in blood of patients with lymphoid and nonlymphoid hematologic malignancies [letter] Blood 1995 May 15;85(10):2992-3
Dennery PA, Rhine WD, Stevenson DK. Neonatal jaundice—what now? Clin Pediatr (Phila) 1995 Feb; 34(2):103-7 (40 ref.)
Denney DW JR see Mason K
Dennig D see Lacerda JF
Denning DW see Ng TT
Dennis AR, Leeson-Payne CG, Hobbs GJ. Analgesia after caesarean section. The use of rectal diclofenac as an adjunct to spinal morphine. Anaesthesia 1995 Apr;50(4):297-9
Dennison A see Maddern GJ
Dentener MA see Froon AH
Denton FT, Gafni A, Spencer BG. Physician supply in Ontario: further observations on SHARP and the SHARP projections [editorial; comment] Can Med Assoc J 1995 May 1;152(9):1389-91. Comment on: Can Med Assoc J 1995 MAy 1;152(9):1395-8.
Denton J see Rehman MT
Denys BG see Lazar JM
de Pablos J, Azcárate J, Barrios C. Progressive opening-wedge osteotomy for angular long-bone deformities in adolescents. J Bone Joint Surg Br 1995 May; 77(3):387-91
De Potter P see Shields CL
Deprest JA, Laks FI, Peers KH, Vandenberghe K, Lerut TE, Brosens IA, Van Assche FA. Intrauterine endoscopic creation of urinary tract obstruction in the fetal lamb: a model for fetal surgery. Am J Obstet Gynecol 1995 May; 172(5):1422-6
DePriest M see Keck PE Jr
Derby E see Kenny JJ
De Reggi M see Bernard JP
Derleth D see Sauve R
Deroisy R see Reginster JY
DeRosa CM see Goldstein DJ
De Rossi A see Semenzato G
Derr J see Yu S
Dershaw DD see Liberman L
deRuyter H see Waldo AL
Derwahl M see Hamacher C
Déry R see Dagenais F
de Saint Martin L see Mouligneier A
Desakorn V see Smith MD
Descamps P see Cotty F
de Serres LM, Sie KC, Richardson MA. Lymphatic malformations of the head and neck. A proposal for staging. Arch Otolaryngol Head Neck Surg 1995 May; 121(5):577-82
Desgres J see Semama DS
Deshpande YG see Kaminski DL
De Silva CE see al-Refaie FN
DeSilva M. Pain in the neck, shoulder, and arm. Long acting steroid injections are safe and effective if given correctly [letter] BMJ 1995 Apr 29;310(6987):1139
de Silva M see Wood A
De Simone R, Lange R, Tanzeem A, Hagl S. Adjustable De Vega tricuspid valve annuloplasty guided by transesophageal echocardiography [letter] Ann Thorac Surg 1995 May;59(5):1272
De Smedt M see Plum J
De Smet PA. Should herbal medicine-like products be licensed as medicines [editorial] BMJ 1995 Apr 22; 310(6986):1023-4
Desmond PV see Debinski HS
Desmoulière A see Bochaton-Piallat ML
Desnuelle C see Trouillas P
DeSouza MM, Murray MK. An estrogen-dependent secretory protein, which shares identity with chitinases, is expressed in a temporally and regionally specific manner in the sheep oviduct at the time of fertilization and embryo development. Endocrinology 1995 Jun;136(6):2485-96
deSouza NM, Flynn RJ, Coutts GA, Gilderdale DJ, Hall AS, Punt R, Chui M, Harris DN, Kiely EA. Endoscopic laser ablation of the prostate: MR appearances during and after treatment and their relation to clinical outcome. AJR Am J Roentgenol 1995 Jun;164(6):1429-34
DeStefano F. Effects of Agent Orange exposure. JAMA 1995 May 17;273(19):1494
Detmar M see Dvorak HF
Detra E see Watson CG
De Troyer A see Cappello M
Detsky AS see Richardson WS
Detterbeck FC see Cirisco P
Deuresberg P see Tagliabue A
Deus J see Kulisevsky J
Deveau C see Boufassa F
Develoux M see Cenac A
Deveney CW see Jobe BA
Deveney KE see Jobe BA
Devereux RB see Zappiroli A
Devery JM see Lau W
Devi S, Laning J, Luo Y, Dorf ME. Biologic activities of the beta-chemokine TCA3 on neutrophils and macrophages. J Immunol 1995 May 15;154(10):5376-83
Devine WA see Anderson RH
Devins GM see Edworthy SM
de Vlaam C see Limpens J
Devlin RB see Peden DB
De Vos Irvine H. Mesothelioma [letter] Lancet 1995 May 13;345(8959):1233
Devoto L, Kohen P, Castro O, Vega M, Troncoso JL, Charreau E. Multihormonal regulation of progesterone synthesis in cultured human midluteal cells. J Clin Endocrinol Metab 1995 May;80(5):1566-70
Devries S, Wolfkiel C, Shah V, Chomka E, Rich S. Reproducibility of the measurement of coronary calcium with ultrafast computed tomography. Am J Cardiol 1995 May 1;75(14):973-5
de Waal RM see Verbeek MM
Dewald JP, Pope PS, Given JD, Buchanan TS, Rymer WZ. Abnormal muscle coactivation patterns during isometric torque generation at the elbow and shoulder in hemiparetic subjects. Brain 1995 Apr;118 (Pt 2):495-510
Dewey KG, Heinig MJ, Nommsen-Rivers LA. Differences in morbidity between breast-fed and formula-fed infants. J Pediatr 1995 May;126(5 Pt 1):696-702
de Wit W, Schoute E, Schoemaker J. Chronic naltrexone treatment induces desensitization of the luteinizing hormone pulse generator for opioid blockade in hyperprolactinemic patients. J Clin Endocrinol Metab 1995 May;80(5):1739-42
De Wolf-Peeters C see Chan JK
Dewulf N, Verschueren K, Lonnoy O, Morén A, Grimsby S, Vande Spiegle K, Miyazono K, Huylebroeck D, Ten Dijke P. Distinct spatial and temporal expression patterns of two type I receptors for bone morphogenetic proteins during mouse embryogenesis. Endocrinology 1995 Jun; 136(6):2652-63
Dezateux CA see Dundas I
de Zegher F see Giudice LC
Deziel DJ see Staren ED
Dezso B see Younes E
Dhabhar FS, Miller AH, McEwen BS, Spencer RL. Effects of stress on immune cell distribution. Dynamics and hormonal mechanisms. J Immunol 1995 May 15; 154(10):5511-27
Dhainaut JF see Fierobe L
Dhanireddy R see Gerdes J
Dhanraj DN see Ramkumar V
Dhillon AP see Lewin J
d'Hoedt B see Büttner P
d'Hoedt B see Garbe C
D'Hondt V, Humblet Y, Guillaume T, Bautout S, Chatelain C, Berlière M, Longueville J, Feyens AM, de Greve J, Van Oosterom A, et al. Thrombopoietic effects and toxicity of interleukin-6 in patients with ovarian cancer before and after chemotherapy: a multicentric placebo-controlled, randomized phase Ib study. Blood 1995 May 1; 85(9):2347-53
Diaco DS, Hajarizadeh H, Mueller CR, Fletcher WS, Pommier RF, Woltering EA. Treatment of metastatic carcinoid tumors using multimodality therapy of octreotide acetate, intra-arterial chemotherapy, and hepatic arterial chemoembolization. Am J Surg 1995 May;169(5):523-8 (25 ref.)
Diamandis EP, Yu H. New biological functions of prostate-specific antigen? [editorial] J Clin Endocrinol Metab 1995 May;80(5):1515-7 (32 ref.)
Diamant NE see Drossman DA
Diamond B see Ishikawa S
Diamond DA, Price HM, McDougall EM, Bloom DA. Retroperitoneal laparoscopic nephrectomy in children. J Urol 1995 Jun;153(6):1966-8
Diamond L, Deckhorn RJ, Grossman J, Kisicki JC, Posner M, Zinny MA, Koker P, Korts D, Wecker MT. A dose-response study of the efficacy and safety of ipratropium bromide nasal spray in the treatment of the common cold. J Allergy Clin Immunol 1995 May;95(5 Pt 2):1139-46
Diamond SA see Parkin PC

Diamond T, McGuigan L, Barbagallo S, Bryant C. Cyclical etidronate plus ergocalciferol prevents glucocorticoid-induced bone loss in postmenopausal women. Am J Med 1995 May;98(5):459–63
Dias JA see Mourad FH
Dias LS see Marty GR
Dias O see Andrea M
Dias PS see Tidswell P
Diaz C see Mofenson LM
Díaz-Cueto L see Zambrano E
Díaz-Pena JM see Caballero T
Diaz-Ricart M see Escolar G
Dichek DA see Schulick AH
DiCiccio Y see Whittemore AS
Dicken LL see Grum CM
Dickerin GR see Pias MR
Dickson D see Fischer JL
Dickson DW. Apoptosis in the brain. Physiology and pathology [comment] Am J Pathol 1995 May;146(5):1040–4 (39 ref.). Comment on: Am J Pathol 1995 May;146(5):1121–30.
Dicpinigaitis PV, Levy DE, Gnass RD, Bernstein RG. Pneumonia due to Staphylococcus aureus in a patient with AIDS: review of incidence and report of an atypical roentgenographic presentation. South Med J 1995 May; 88(5):586–90 (29 ref.)
Dieci M see Vita A
Diethelm AG, Deierhoi MH, Hudson SL, Laskow DA, Julian BA, Gaston RS, Bynon JS, Curtis JJ. Progress in renal transplantation. A single center study of 3359 patients over 25 years. Ann Surg 1995 May;221(5):446–57; discussion 457–8
Dietrich A see Ure BM
Diggles LE see Khalkhali I
Dignan RJ, Kadletz M, Dyke CM, Lutz HA, Yeh T Jr, Wechsler AS. Microvascular dysfunction after myocardial ischemia. J Thorac Cardiovasc Surg 1995 May; 109(5):892–7; discussion 897–8
Dignass A see Layer PH
DiGregorio FM see Baler JS
Dijkmans B see Dougados M
Dill JE. New technology: costly? Or cost-effective? [letter] South Med J 1995 May;88(5):600–1
Dillard TA see Hnatiuk OW
Dilliogligil O see Slawin KM
Dillner L. Equality guaranteed in cancer care shake up [news] BMJ 1995 Apr 29;310(6987):1090
Dillon WP see Huang HK
Di Lorenzo C, Flores AF, Buie T, Hyman PE. Intestinal motility and jejunal feeding in children with chronic intestinal pseudo-obstruction. Gastroenterology 1995 May; 108(5):1379–85
DiMarco AF, Romaniuk JR, Supinski GS. Electrical activation of the expiratory muscles to restore cough. Am J Respir Crit Care Med 1995 May;151(5):1466–71
DiMarzio D see Bhadha K
Dimick AR see Huang PP
Dimopoulos C see Constantinides CA
Dimopoulos M see Sarris A
Dinarello CA see Chernoff AE
Dinari G see Yuhas Y
Ding XQ see Håkanson R
Dinh-Xuan AT see Fierobe L
Dinkelborg L see Hundertmark S
Dinsmore R see Torres FW
Dinwoodie A see Dzavik V
Di Paola R see Frouge C
DiPaolo DP, Zimmerman RA, Rorke LB, Zackai EH, Bilaniuk LT, Yachnis AT. Neurofibromatosis type 1: pathologic substrate of high-signal-intensity foci in the brain. Radiology 1995 Jun;195(3):721–4
Di Perri G, Di Perri IG, Monteiro GB, Bonora S, Hennig C, Cassatella M, Micciolo R, Vento S, Dusi S, Bassetti D, et al. Pentoxifylline as a supportive agent in the treatment of cerebral malaria in children. J Infect Dis 1995 May; 171(5):1317–22
Di Perri IG see Di Perri G
DiSceanna AO see Averbuch-Heller L
Dische S see Pigott K
Discigil B, Pearson PJ, Chua YL, Evora PR, Seccombe JF, Schaff HV. Novel technique to bioassay endocardium-derived nitric oxide from the beating heart. Ann Thorac Surg 1995 May;59(5):1182–6
DiScipio RG see Hobart MJ
Dittrich J see Clarke GD
Dittus RS see Lubitz RM
Dixon JM see Thompson AM
Dixon M see Axan A
Dixon MJ see Marres HA
Dixon R see Scott MA
Djibo A see Cenac A
Djurberg H, Haddad M. Anterior spinal artery syndrome. Paraplegia following segmental ischaemic injury to the spinal cord after oesophagectomy. Anaesthesia 1995 Apr; 50(4):345–8
Djurhuus JC see Nørgaard JP
Dmochowski RR see Docimo SG
Do D see Marcus R
Do TT see Marsh JL
Dobashi Y see Miyamoto H
Docimo SG, Remmenga S, Segne R, Dmochowski RR. Hysterectomy by the transvaginal approach after intestinal bladder augmentation and psoas hitch reimplantation. J Am Coll Surg 1995 May;180(5):610–2
Docimo SG see Vukovich JG
Döcke WD see Hartung T
Dockhorn RJ see Diamond L
Dockhorn RJ see Grossman J
Dodd GD 3rd see Tublin ME
d'Odemont JP see Lonneux M
Dodo H, Gow RM, Hamilton RM, Freedom RM. Chaotic atrial rhythm in children. Am Heart J 1995 May; 129(5):990–5
Dodson BA, Kelly BJ, Braswell LM, Cohen NH. Changes in acetylcholine receptor number in muscle from critically ill patients receiving muscle relaxants: an investigation of the molecular mechanism of prolonged paralysis. Crit Care Med 1995 May;23(5):815–21
Dodson TF see Coyle KA
Doenst T see Hariharan R
Doerfler DL see Costa DL
Doerfler ME see Levy O
D'Offizi G see Paganelli R
Doğan A, Wang ZD, Spencer J. E-cadherin expression in intestinal epithelium. J Clin Pathol 1995 Feb;48(2):143–6
Dogra VS, Smeltzer JS. Risk of pneumothorax and percutaneous needle biopsy [letter] Chest 1995 May; 107(5):1477–8
Doherty GM see Parenteau GL
Doherty PC see Tripp RA
Dohm GL see Goodyear LJ
Dohm GL see Houmard JA
Dolan MS, Castello R, St. Vrain JA, Aguirre F, Labovitz AJ. Quantitation of aortic regurgitation by Doppler echocardiography: a practical approach. Am Heart J 1995 May;129(5):1014–20
Dolan PL see Houmard JA
Dolan RJ see Fletcher PC
Dolata J see Cervin A
Doleris LM see Boulard JC
Dolovich J see Tarlo SM
Domb AJ see Orloff LA
Dombret H see Degos L
Dombrowski MP see Berry SM
Dompeling E see van Schayck CP
Donadieu J. Isotretinoin for juvenile chronic myelogenous leukemia [letter] N Engl J Med 1995 Jun 1;332(22):1521
Donald A see Rosenberg W
Donaldson SS see Jordan JE
Donatelli SA see Singer II
Dong M see Xuan W
Dong PR, Seeger LL, Yao L, Panosian CB, Johnson BL Jr, Eckardt JJ. Uncomplicated cat-scratch disease: findings at CT, MR imaging, and radiography. Radiology 1995 Jun; 195(3):837–9
Dong SJ, Crawley AP, MacGregor JH, Petrank YF, Bergman DW, Belenkie I, Smith ER, Tyberg JV, Beyar R. Regional left ventricular systolic function in relation to the cavity geometry in patients with chronic right ventricular pressure overload. A three-dimensional tagged magnetic resonance imaging study. Circulation 1995 May 1;91(9):2359–70
Dong YL see Buhimschi I
Donham KJ see Quinn TJ
Donker AJ see Stehouwer CD
Donnelly JP see Hamdy RC
Donnelly SC, MacGregor I, Zamani A, Gordon MW, Robertson CE, Steedman DJ, Little K, Haslett C. Plasma elastase levels and the development of the adult respiratory distress syndrome. Am J Respir Crit Care Med 1995 May; 151(5):1428–33
Donnelly TC see Celik AF
Donohue B see Stone GW
Donohue JP see Leibovitch I
Donohue TJ see Kern MJ
Donovan JF see Lund GO
Dooneief G see Albert SM
Dooneief G see Jacobs DM
Doorey AJ. The relationship between physicians' malpractice claims history and later claims [letter] JAMA 1995 May 17;273(19):1488; 1488–9
Dorca J, Manresa F, Esteban L, Barreiro B, Prats E, Ariza J, Verdaguer R, Gudiol F. Efficacy, safety, and therapeutic relevance of transthoracic aspiration with ultrathin needle in nonventilated nosocomial pneumonia. Am J Respir Crit Care Med 1995 May;151(5):1491–6
Dorf ME see Devi S
Dorf ME see Kuchroo VK
Dorfman SF see Dannenberg AL
Doria E see Agostoni PG
Dorman RL Jr, Whitman GJ, Chew FS. Thoracic sarcoidosis. AJR Am J Roentgenol 1995 Jun;164(6):1368
Dorozynski A. Report of French "blood scandal" is leaked to press [news] BMJ 1995 Apr 15;310(6985):959
Dorozynski A. France dilutes tobacco and alcohol advertising ban [news] BMJ 1995 Apr 15;310(6985):962
Dorros G, Jaff M, Jain A, Dufek C, Mathiak L. Follow-up of primary Palmaz-Schatz stent placement for atherosclerotic renal artery stenosis. Am J Cardiol 1995 May 15;75(15):1051–5
D'Orsi C see Osuch JR
Dorwart RA see Hermann RC
Dosiou C see Matulonis UA
Døskeland SO see Vintermyr OK
Doucette K see Wyman M
Dougados M, van der Linden S, Leirisalo-Repo M, Huitfeldt B, Juhlin R, Veys E, Zeidler H, Kvien TK, Olivieri I, Dijkmans B, et al. Sulfasalazine in the treatment of spondylarthropathy. A randomized, multicenter, double-blind, placebo-controlled study. Arthritis Rheum 1995 May;38(5):618–27
Dougherty RM, Allman MA, Iacono JM. Effects of diets containing high or low amounts of stearic acid on plasma lipoprotein fractions and fecal fatty acid excretion of men. Am J Clin Nutr 1995 May;61(5):1120–8
Doughman DJ see Holland EJ
Doughty JC, McCarter DH, Reid AW, Kane E, McArdle CS. Treatment of locally recurrent male breast cancer by regional chemotherapy. Br J Surg 1995 Feb;82(2):212–3
Douglas IS, White SR. Should non-small cell carcinoma of the lung be treated with chemotherapy? Con: therapeutic empiricism—the case against chemotherapy in non-small cell lung cancer [editorial] Am J Respir Crit Care Med 1995 May;151(5):1288–91
Douglas JS see Waksman R
Douglas JT see Ruiz CE
Douglas PS see Litwin SE
Douglas RG Jr see Stoeckle M
Douglas S see Trimble KC
Douglas-Jones T see Mills RG
Dousa TP see Beers KW
Dousset B, Andant C, Guimbaud R, Roseau G, Tulliez M, Gaudric M, Palazzo L, Chaussade S, Chapuis Y. Late pancreatic metastasis from renal cell carcinoma diagnosed by endoscopic ultrasonography. Surgery 1995 May; 117(5):591–4
Dousset B see Calmus Y
Dover GJ see Sher GD
Dover JS, Arndt KA. Dermatology. JAMA 1995 Jun 7; 273(21):1668–70
Dover RW, Powell MC. Management of a primary abdominal pregnancy. Am J Obstet Gynecol 1995 May;172(5):1603–4
D'Ovidio R see Wells PS
Dovigo P see Palatini P
Dowling F see Dawson JS
Dowling RH see Hussaini SH
Downes B see French SA
Dowsett JF see Evans PR
Doyle SE see Reed WJ
Dozier S see Orihuela E
Drachenberg CB, Papadimitriou JC. Aberrant pattern of lectin binding in low and high grade prostatic intraepithelial neoplasia. Cancer 1995 May 15;75(10):2539–44
Drago NM see Catalano PM
Drake TR see Howard JP
Draznin B see Reusch JE
Dreborg SK see Einarsson R
Drenth JP. Authorship inflation: a trend reversed [letter] Lancet 1995 May 13;345(8959):1242–3
Drepper H see Büttner P
Drepper H see Garbe C
Drescher G see Willett WC
Dresler CM, Ritter JH, Wick MR, Roper CL, Patterson GA, Cooper JD. Immunostains for blood group antigens lack prognostic significance in T1 lung carcinoma. Ann Thorac Surg 1995 May;59(5):1069–73
Drew M. When there's a will. Am J Nurs 1995 Apr;95(4):66
Dreyer EB, Chaturvedi N, Zurakowski D. Effect of mitomycin C and fluorouracil-supplemented trabeculectomies on the anterior segment. Arch Ophthalmol 1995 May; 113(5):578–80
Dreyer EB see Baum J
Dreyfuss D, Soler P, Saumon G. Mechanical ventilation-induced pulmonary edema. Interaction with previous lung alterations. Am J Respir Crit Care Med 1995 May;151(5):1568–75
Drife J, Johnston I. Handling the conflicting cultures in the NHS. BMJ 1995 Apr 22;310(6986):1054–6
Drinkwater D see Alejos JC
Drinkwater DC see Rudis E
Drinkwater DC Jr see Ardehali A
Droogmans B see Vandeput JJ
Drossman DA, Li Z, Toner BB, Diamant NE, Creed FH, Thompson D, Read NW, Babbs C, Barreiro M, Bank L, et al. Functional bowel disorders. A multicenter comparison of health status and development of illness severity index. Dig Dis Sci 1995 May;40(5):986–95
Druce H see Bronsky EA
Druce H see Grossman J
Drucker WR see Powell CC
Drüeke TB see Arnold A
Drumea K see Stein ME
Drumm B see Gormally SM
Drummond JC. Elastance versus compliance [letter] Anesthesiology 1995 May;82(5):1309–10
Druy E see Kessler CM
D'Souza RC, Kotre CJ, Owen JP, Keir MJ, Ward MK, Wilkinson R. Computed tomography evaluation of renal parenchymal volume in patients with chronic pyelonephritis and its relationship to glomerular filtration rate. Br J Radiol 1995 Feb;68(806):130–3
Dsupin BA see Giudice LC
Du F, Schwarcz R, Tamminga CA. Entorhinal cortex in temporal lobe epilepsy. Am J Psychiatry 1995 Jun; 152(6):826
Du Plessis A see Hiramatsu T
Dubé ID, Cournoyer D. Gene therapy: here to stay.

Can Med Assoc J 1995 May 15;152(10):1605–13 (84 ref.)
Düber C see Hake U
Dubin D see Arndt KA
Dubinsky TJ. Color Doppler imaging improves specificity of diagnosis in women with thickened endometrium on transvaginal ultrasonography [letter] Am J Obstet Gynecol 1995 May;172(5):1645–7
DuBois P see Vetto J
DuBose CD, Cutlip AC, Cutlip WD 2nd. Migraines and other headaches: an approach to diagnosis and classification. Am Fam Physician 1995 May 1;51(6):1498–504, 1507–9
Dubrey S, Falk RH. Palpitations in idiopathic dilated cardiomyopathy [letter] Am J Cardiol 1995 May 15; 75(15):1081
Dubs JG see Roederer M
Duckworth G see Brown JS
Duclos JM see Haab F
Duclos-Vallée JC, Hadengue A, Gaane-Carrié N, Robin E, Degott C, Erlinger S. Primary biliary cirrhosis-autoimmune hepatitis overlap syndrome. Corticoresistance and effective treatment by cyclosporine A. Dig Dis Sci 1995 May; 40(5):1069–73
Ducsay CA see Valenzuela GJ
Dudas SP, Arking R. A coordinate upregulation of antioxidant gene activities is associated with the delayed onset of senescence in a long-lived strain of Drosophila. J Gerontol A Biol Sci Med Sci 1995 May;50(3):B117–27
Dudczak R see Kreiner G
Dudley JM see Elston TN
Dudley R see Osterhoudt KC
Dufek C see Dorros G
Duff DS see Safi HJ
Duff HJ see Gillis AM
Duffek SM see Pozniak MA
Duffy SW see Cheng KK
Duffy SW see Tabar L
Duffy TP. Clinical problem-solving. Costly errors [see comments] N Engl J Med 1995 Jun 1;332(22):1503–5. Comment in: N Engl J Med 1995 Jun 1;332(22):1507–9.
Dugdale A. The hyperstethoscope syndrome [letter] Lancet 1995 May 13;345(8959):1250
Dugel PU see Rutzen AR
Duh QY, Grossman RF. Thyroid growth factors, signal transduction pathways, and oncogenes. Surg Clin North Am 1995 Jun;75(3):421–37 (87 ref.)
Duke R, Fawcett P, Booth J. Recurrent subarachnoid hemorrhage due to endometriosis. Neurology 1995 May; 45(5):1000–2
Dulege AM see Kahn JO
Dumas R see Trouillas P
Dumon MF see Constans J
Dumont JE see Uytterspot N
Dunbar LM see Habib GB
Dundas I, Dezateux CA, Fletcher ME, Jackson EA, Stocks J. Comparison of single-breath and plethysmographic measurements of resistance in infancy. Am J Respir Crit Care Med 1995 May;151(5):1451–8
Dunfee TP. The changing management of diabetic nephropathy. Hosp Pract (Off Ed) 1995 May 15;30(5):45–9, 53–5
Dunford JV see Williams SR
Dunger DB, Sutton P, Leonard JV. Hypoglycaemia complicating treatment regimens for glycogen storage disease [letter] Arch Dis Child 1995 Mar;72(3):274–5
Dunkin JW see Stratton TD
Dunkle LM. Long-term survivors of human immunodeficiency virus type 1 infection [letter] N Engl J Med 1995 Jun 15;332(24):1647; discussion 1647–8
Dunlop P, Varty K, Hartshorne T, Bell PR, Bolia A, London NJ. Percutaneous transluminal angioplasty of infrainguinal vein graft stenosis: long-term outcome. Br J Surg 1995 Feb;82(2):204–6
Dunn CL, Harrington A, Benson PM, Sau P, James WD. Melanoma of the scalp presenting as poliosis circumscripta [letter] Arch Dermatol 1995 May;131(5):618–9
Dunn J, Hunter T. Embolization of artery by a bullet [letter] AJR Am J Roentgenol 1995 Jun;164(6):1555–6
Dunn JF see Tracey I
Dunn JP, MacCumber MW, Forman MS, Charache P, Apuzzo L, Jabs DA. Viral sensitivity testing in patients with cytomegalovirus retinitis clinically resistant to foscarnet or ganciclovir. Am J Ophthalmol 1995 May;119(5):587–96
Dunn NR, Campbell M. Treating leg cramp. Study quoted had flawed design [letter] BMJ 1995 Apr 29;310(6987):1138
Dunn PM. Dr William Smellie (1697–1763), the master of British midwifery. Arch Dis Child Fetal Neonatal Ed 1995 Jan;72(1):F77–8
Dunne A see Bonnez W
Dunne CA, Mounce KE, Moran CJ. Generalized pruritus in the rheumatoid patient—consider all possible causes [letter] Br J Rheumatol 1995 Mar;34(3):295–6
Dunnick NR. Ionic and nonionic contrast agents are similar in final outcome for patients. AJR Am J Roentgenol 1995 Jun;164(6):1547
(Dunphy JE), Nunes GC. The legacy of J. Englebert Dunphy. Am J Surg 1995 May;169(5):466–70
Dunscombe P see Bissett R
Dupont B see King PD
Dupont B see Mouliguier A
Dupuis F see Denizot Y
Dupuis MJ, Verellen-Dumoulin C. Gastrointestinal polyposis and nonpolyposis syndromes [letter] N Engl J Med 1995 Jun 1;332(22):1518; discussion 1519–20
Duran C see Gallo R
Durante W see Christodoulides N
Durdey P see Trendell-Smith NJ
During MJ, Leone P, Davis KE, Kerr D, Sherwin RS. Glucose modulates rat substantia nigra GABA release in vivo via ATP-sensitive potassium channels. J Clin Invest 1995 May; 95(5):2403–8
Durner M see Greenberg DA
Durnin MT see Gormally SM
Duron A see Rahmouni A
Duroux P see Humbert M
Durr S see Staszewski S
Dursun SM, Burke JG, Reveley MA. Buspirone treatment of Tourette's syndrome [letter] Lancet 1995 May 27; 345(8961):1366–7
Dursun SM, Reveley MA. Hypocholesterolemia and human immunodeficiency virus-1 (HIV-1) infection [letter] Am J Med 1995 May;98(5):518
Dusenbury L see Byers T
Dusi S see Di Perri G
Dustin LB, Bullock ED, Hamada Y, Azuma T, Loh DY. Antigen-driven differentiation of naive Ig-transgenic B cells in vitro. J Immunol 1995 May 15;154(10):4936–49
Dutt A see Shine C
Dutt AK see Moulding T
Duttaroy A, Yoburn BC. The effect of intrinsic efficacy on opioid tolerance. Anesthesiology 1995 May;82(5):1226–36
Dutton GN see Hay J
Duval X, Chosidow O, Semah F, Lipsker D, Francès C, Herson S. Lamotrigine versus carbamazepine in epilepsy [letter] Lancet 1995 May 20;345(8960):1301–2
Dvorak AM see Dvorak HF
Dvorak HF, Brown LF, Detmar M, Dvorak AM. Vascular permeability factor/vascular endothelial growth factor, microvascular hyperpermeability, and angiogenesis. Am J Pathol 1995 May;146(5):1029–39 (121 ref.)
Dwarakanath AD see Tsai HH
Dwivedi Y see Pandey GN
Dworkin MJ, Earlam S, Fordy C, Allen-Mersh TG. Importance of hepatic artery node involvement in patients with colorectal liver metastases. J Clin Pathol 1995 Mar; 48(3):270–2
Dwyer T see Ponsonby AL
Dybedal I, Larsen S, Jacobsen SE. IL-12 directly enhances in vitro murine erythropoiesis in combination with IL-4 and stem cell factor. J Immunol 1995 May 15; 154(10):4950–5
Dyer O. Hospital banned from doing neonatal heart operations [news] BMJ 1995 Apr 15;310(6985):960
Dyer O. Study links low dose radiation and Down's syndrome [news] BMJ 1995 Apr 29;310(6987):1088–9
Dyess DL see Ferrara JJ
Dyke CM see Dignan RJ
Dykewicz MS, McMorrow NK, Davison R, Fintel DJ, Zull CC, Rutledge JL. Drug eruptions and isotypic antibody responses to streptokinase after infusions of anisoylated plasminogen-streptokinase complex (APSAC, anistreplase). J Allergy Clin Immunol 1995 May;95(5 Pt 1):1020–8
Dysart F see Kaminski DL
Dzavik V, Teo KK, Yokoyama S, Modi R, Dinwoodie A, Burton JR, Tymchak WJ, Montague TJ. Effect of serum lipid concentrations on restenosis after successful de novo percutaneous transluminal coronary angioplasty in patients with total cholesterol 160 to 240 mg/dl and triglycerides < 350 mg/dl. Am J Cardiol 1995 May 1;75(14):936–8

E

Eakin T, Shouman R, Qi Y, Liu G, Witten M. Estimating parametric survival model parameters in gerontological aging studies: methodological problems and insights. J Gerontol A Biol Sci Med Sci 1995 May;50(3):B166–76
Earlam S see Dworkin MJ
Earp JL see Margolis PA
Easa D see Walther FJ
East JA see Hsia DC
East SA see Halpern EJ
Eastell R see Peel N
Eastman N. Anti-therapeutic community mental health law [editorial] BMJ 1995 Apr 29;310(6987):1081–2
Eaves LJ see Kendler KS
Ebell MH. Effect of epidural anesthesia on labor. J Fam Pract 1995 May;40(5):499–500
Ebell MH. Minocycline for rheumatoid arthritis. J Fam Pract 1995 May;40(5):497–8
Ebels T see Waterbolk TW
Ebener MK see Thompson RC
Eberhard L see Fabry B
Ebers GC see Hudson AJ
Ebert FR see Hinton RY
Ebihara S see Sakai F
Ebner C, Hirschwehr R, Bauer L, Breiteneder H, Valenta R, Ebner H, Kraft D, Scheiner O. Identification of allergens in fruits and vegetables: IgE cross-reactivities with the important birch pollen allergens Bet v 1 and Bet v 2 (birch profilin). J Allergy Clin Immunol 1995 May;95(5 Pt 1):962–9
Ebner H see Ebner C
Ebraheim NA, Skie MC, Jackson WT. The treatment of tibial nonunion with angular deformity using an Ilizarov device. J Trauma 1995 Jan;38(1):111–7
Eckardt JJ see Dong PR
Eckel J see Bähr M
Eckels R see Clarke GD
Ecker JL. Mandatory disclosure of human immunodeficiency virus status by surgeons is philosophically and practically counterproductive [letter] Am J Obstet Gynecol 1995 May; 172(5):1647
Eckfeldt J see Pieper-Bigelow C
Eckman JR see Smolinski PA
Eckstein M see Salvucci AA Jr
Edal AL see Sørensen P
Edelbaum D see Takashima A
Edell WS see Mattanah JJ
Edelman RR see Manning WJ
Edelson JG. Bony bridges and other variations of the suprascapular notch. J Bone Joint Surg Br 1995 May; 77(3):505–6
Eden T see Schuller I
Edenbrandt L see Hedén B
Edlmayer A see Kreiner G
Edmands S see Radich JP
Edmiston CE see Krepel CJ
Edmonston F see Braveman P
Edmunds T see Hallam N
Edner M see Carstensen S
Edner M see Linde C
Edwards CT see Rohane PW
Edwards DJ, Lomas D, Villar RN. Diagnosis of the painful hip by magnetic resonance imaging and arthroscopy. J Bone Joint Surg Br 1995 May;77(3):374–6
Edwards DS, Horn PA. Troubling trends in healthcare delivery. J Nurs Adm 1995 May;25(5):5–7
Edwards JM see McLafferty RB
Edwards K see Kraybill EN
Edwards PA see Berliner JA
Edwards R see Turner P
Edworthy S see Wall W
Edworthy SM, Devins GM, Watson MM. The arthritis knowledge questionnaire. A test for measuring patient knowledge of arthritis and its self-management. Arthritis Rheum 1995 May;38(5):590–600
Eeg-Olofsson O. Lamotrigine versus carbamazepine in epilepsy [letter] Lancet 1995 May 20;345(8960):1300; discussion 1300–1
Eeles R see Gruis NA
Efrat S see Leiser M
Egan J see Yonan NA
Egan TM see Ciriaco P
Egawa N see Sakaki N
Egawa S, Tsutsumi M, Konishi Y, Kobari M, Matsuno S, Nagasaki K, Futami H, Yamaguchi K. The role of angiogenesis in the tumor growth of Syrian hamster pancreatic cancer cell line HPD-NR. Gastroenterology 1995 May;108(5):1526–33
Egerter S see Braveman P
Egglestone SI see Wong KC
Ehman RL see Campeau NG
Ehrenstein MR, Conroy SE, Heath J, Latchman DS, Isenberg DA. The occurrence, nature and distribution of flares in a cohort of patients with systemic lupus erythematosus: a rheumatological view. Br J Rheumatol 1995 Mar; 34(3):257–60
Ehrlein HJ see Huge A
Ehrlich GE. Regarding silicone implants and rheumatic disorders [letter] Arthritis Rheum 1995 May;38(5):721–2
Ehrlich SM see Karasick S
Ehrlich SM see Murphy TJ
Eichelberger MR see Benya EC
Eichler HG see Klappacher G
Eid A see Livni N
Eid AE see Cheng KX
Eiden JJ see Rubin SA
Eigler N see Lee DY
Eilers GM see Hueston WJ
Eimerl D see Udassin R
Ein SH see Thomson HG
Einarsson R, Munir AK, Dreborg SK. Allergens in school dust: II. Major mite (Der p I, Der f I) allergens in dust from Swedish schools. J Allergy Clin Immunol 1995 May; 95(5 Pt 1):1049–53
Eisenbaum AM, McClatchey SK, Pashley NR. Intranasal visualization for nasolacrimal duct intubation. Am J Ophthalmol 1995 May;119(5):655–7
Eisenberg E see Walling DM
Eisenberg JM. Economics. JAMA 1995 Jun 7;273(21):1670–1
Eisenberg MJ, Jue J, Mendelson J, Jones RT, Schiller NB. Left ventricular morphologic features and function in nonhospitalized cocaine users: a quantitative two-dimensional echocardiographic study. Am Heart J 1995 May;129(5):941–6
Eisman JA see Matsuyama T
Eisterer W see Stauder R
Eitzman DT, Fay WP, Lawrence DA, Francis-Chmura AM, Shore JD, Olson ST, Ginsburg D. Peptide-mediated inactivation of recombinant and platelet plasminogen activator inhibitor-1 in vitro. J Clin Invest 1995 May; 95(5):2416–20
Ekbom T see Lindholm LH
Elahi D see Hausdorff JM
Elasy T, Kaminsky D, Tracy M, Mehler PS. Allopurinol hypersensitivity syndrome revisited. West J Med 1995 Apr;

162(4):360–1
Elbeik T see **Kahn JO**
Elbourne D, Garcia J, Snowdon C. Clinical trials and neonatal intensive care [letter]
Arch Dis Child Fetal Neonatal Ed 1995 Jan;72(1):F79
Elder JB see **Sayegh M**
Elder WW see **Green JB**
Elford J see **Lee CA**
Elgart GW see **Sheremata WA**
Elhilali MM see **Tripp BM**
Elia M. Changing concepts of nutrient requirements in disease: implications for artificial nutritional support.
Lancet 1995 May 20;345(8960):1279–84 (45 ref.)
Elia M. An international perspective on artificial nutritional support in the community. Lancet 1995 May 27; 345(8961):1345–9 (45 ref.)
Eliakim R see **Karmeli F**
Elias PM see **Ghadially R**
Eliason BC. Pseudoephedrine and blood pressure [letter]
J Fam Pract 1995 May;40(5):511–2
Eliasson AH see **Murphy FT**
Elisseyeff Y see **Lacerda JF**
Ellenberger B. Navigating physician resources on the Internet. Can Med Assoc J 1995 Apr 15;152(8):1303–7
Ellenbogen KA see **Lawton JS**
Ellenbogen KA see **Wood MA**
Eller J see **Schaberg T**
Ellerbeck EF, Jencks SF, Radford MJ, Kresowik TF, Craig AS, Gold JA, Krumholz HM, Vogel RA. Quality of care for Medicare patients with acute myocardial infarction. A four-state pilot study from the Cooperative Cardiovascular Project [see comments] JAMA 1995 May 17; 273(19):1509–14. Comment in: JAMA 1995 May 17;273(19):1537–8.
Elliott L see **Bearpark H**
Elliott R see **Jia X**
Ellis AK see **Spangenthal EJ**
Ellis LA, Picciano MF. Bioactive and immunoreactive prolactin variants in human milk. Endocrinology 1995 Jun; 136(6):2711–20
Ellis MF. Gastrointestinal polyposis and nonpolyposis syndromes [letter] N Engl J Med 1995 Jun 1;332(22):1519; discussion 1519–20
Ellis SG see **Lincoff AM**
Ellison N see **Jobes DR**
Ellison RC see **Rimm EB**
Ellsworth CA see **Hughes JM**
Ellul J see **Watkinson AF**
Elmagacli AH see **Beelen DW**
Elmore JG see **Spitzer WO**
Elpern DJ see **Nekomoto T**
Elsas LJ see **Longo N**
Elsasser S see **Bolliger CT**
Elsbach P see **Levy O**
Elson CO see **Beagley KW**
Elstein P see **Meehan TP**
Elston TN, Dudley JM, Shearer MJ, Schey SA. Vitamin K prophylaxis in high-dose chemotherapy [letter] Lancet 1995 May 13;345(8959):1245
Elwood L see **Walther MM**
Emery AE. The hyperstethoscope syndrome [letter]
Lancet 1995 May 13;345(8959):1250
Emery P see **Golding S**
Emig EW, Schweitzer ME, Karasick D, Lubowitz J. Adhesive capsulitis of the shoulder: MR diagnosis.
AJR Am J Roentgenol 1995 Jun;164(6):1457–9
Emilie D see **Humbert M**
Emre S see **Schwartz ME**
Enayat MS, Theophilus BD, Williams MD, Hill FG. Another unique variant pattern of intron 22 rearrangement in factor VIII gene seen in a hemophilia A family [letter] Blood 1995 May 1;85(9):2639
End A, Helbich T, Wisser W, Dekan G, Klepetko W. The pulmonary nodule after lung transplantation. Cause and outcome. Chest 1995 May;107(5):1317–22
Endege WO see **Yoshizumi M**
Enevoldson P see **Humphrey P**
Engardt M, Knutsson E, Jonsson M, Sternhag M. Dynamic muscle strength training in stroke patients: effects on knee extension torque, electromyographic activity, and motor function. Arch Phys Med Rehabil 1995 May;76(5):419–25
Engel AG, Finkelstein AS, Engel PA. Wandering patients in the Veterans Affairs system [letter] N Engl J Med 1995 Jun 8;332(23):1583
Engel AG see **De Bleecker JL**
Engel GL see **Baeten CG**
Engel PA see **Engel AG**
Engeler CE. Heart-lung and lung transplantation.
Radiol Clin North Am 1995 May;33(3):559–80 (81 ref.)
England RE, Newcomer MK, Leung JW, Cotton PB. Case report: annular pancreas divisum—a report of two cases and review of the literature. Br J Radiol 1995 Mar; 68(807):324–8 (31 ref.)
Englesson S see **Hillerdal G**
English JS see **Lear JT**
Engum SA, Grosfeld JL, West KW, Rescorla FJ, Scherer LR 3rd. Analysis of morbidity and mortality in 227 cases of esophageal atresia and/or tracheoesophageal fistula over two decades. Arch Surg 1995 May;130(5):502–8; discussion 508–9
Engvall J, Sonnhag C, Nylander E, Stenport G, Karlsson E, Wranne B. Arm-ankle systolic blood pressure difference at rest and after exercise in the assessment of aortic coarctation. Br Heart J 1995 Mar;73(3):270–6
Ennis R see **Schlessel JS**
Enocksson S, Shimizu M, Lönnqvist F, Nordenström J, Arner P. Demonstration of an in vivo functional beta 3-adrenoceptor in man. J Clin Invest 1995 May; 95(5):2239–45
Ensley RJ, Browne WT. Endotoxin-neutralizing protein [letter] Crit Care Med 1995 May;23(5):983
Enssle KH see **Cenci E**
Entress A see **Reah G**
Entwisle K see **Watkinson AF**
Enzmann DR see **Jordan JE**
Epperlein S see **Nowak B**
Eppich L see **Belmont MR**
Eppich L see **Lien CA**
Epstein MP see **Klempner MS**
Erb SR see **Scudamore CH**
Erdmann JM see **Lacey DL**
Erhardt LJ see **Agrawal NM**
Eriksson M see **Lindholm LH**
Eriksson M see **Reynisdottir S**
Eriksson S, Granström L. Randomized controlled trial of appendicectomy versus antibiotic therapy for acute appendicitis. Br J Surg 1995 Feb;82(2):166–9
Erlinger S see **Duclos-Vallée JC**
Ernst DN see **Chu EB**
Ersek RA, Stovall RB, Vazquez-Salisbury A. Chin augmentation using minimally invasive technique and bioplastique. Plast Reconstr Surg 1995 May;95(6):985–92
Ershler W see **Ettinger WH Jr**
Ertl RF see **Nakamura Y**
Erwin W. Profiles in service (1986–1995). The Foster G. McGaw Prize winners. Greater Southeast Healthcare System, Washington, DC. Hosp Health Netw 1995 May 5;69(9):55–8
Esber EJ, Yang P. Retroflexion of the sigmoidoscope for the detection of rectal cancer. Am Fam Physician 1995 May 15;51(7):1709–11
Escalante L see **Grijalva MJ**
Escarce JJ, Chen W, Schwartz JS. Falling cholecystectomy thresholds since the introduction of laparoscopic cholecystectomy [see comments] JAMA 1995 May 24–31; 273(20):1581–5. Comment in: JAMA 1995 May 24–31;273(20):1621–2.
Eschenbach DA see **Klebanoff MA**
Esclamado RA see **Orloff LA**
Escolar G, Diaz-Ricart M, White JG. Talin does not associate exclusively with alpha 2b beta 3 integrin in activated human platelets. J Lab Clin Med 1995 May;125(5):597–607
Escudero C see **Alvarez L**
Eskerod O see **Mertz-Nielsen A**
Eskes TK see **Steegers-Theunissen RP**
Esmann J see **Kragballe K**
Esparraguera IM see **Kessler CM**
Espinosa R 3rd see **Tsaur ML**
Espinoza LR see **Hertzman PA**
Espinoza LR see **Vasey FB**
Esquivel M see **Chernof B**
Esrey KL see **Grover SA**
Esrig D see **Steinbach F**
Essex C. Uproar over confidentiality in New Zealand [news] BMJ 1994 Sep 24;309(6957):760
Essong J see **Robert V**
Esteban L see **Dorca J**
Esteva H. Who should perform thoracoscopy? The controversy continues [letter] Chest 1995 May;107(5):1480
Etherton TD see **Yu S**
Etienne R. When the patient refuses HIV testing [letter] Am J Nurs 1995 Apr;95(4):18; discussion 18, 20
Etievent JP, Chocron S, Toubin G, Taberlet C, Alwan K, Clement F, Cordier A, Schipman N, Kantelip JP. Use of cardiac troponin I as a marker of perioperative myocardial ischemia. Ann Thorac Surg 1995 May;59(5):1192–4
Etoch SW, Bar-Natan MF, Miller FB, Richardson JD. Tube thoracostomy. Factors related to complications.
Arch Surg 1995 May;130(5):521–5; discussion 525–6
Ettedgui JA see **Anderson RH**
Ettinger WH Jr, Sun WH, Binkley N, Kouba E, Ershler W. Interleukin-6 causes hypocholesterolemia in middle-aged and old rhesus monkeys.
J Gerontol A Biol Sci Med Sci 1995 May;50(3):M137–40
Eucher PM see **Louagie YA**
Euras JM see **Kanterewicz E**
Evain-Brion D see **Patel N**
Evan GI see **Bennett MR**
Evan K, Aubry K, Hawkins M, Curley TA, Porter-O'Grady T. Whole systems shared governance: a model for the integrated health system. J Nurs Adm 1995 May; 25(5):18–27
Evans DC. An interdisciplinary, population-based ambulatory care clerkship for seniors. Acad Med 1995 May; 70(5):446
Evans DI. Virus infection and clotting factor concentrates [letter] Lancet 1995 May 13;345(8959):1247–8
Evans EG see **Hopwood V**
Evans GA see **Van der Rijt A**
Evans KG see **Finley FJ**
Evans M see **Richardson JB**
Evans NP see **Goodman RL**
Evans PR, Dowsett JF, Bak YT, Chan YK, Kellow JE. Abnormal sphincter of Oddi response to cholecystokinin in postcholecystectomy syndrome patients with irritable bowel syndrome. The irritable sphincter. Dig Dis Sci 1995 May;40(5):1149–56
Evans RA. Re: Discussion on expectant management of prostate cancer [letter] J Urol 1995 Jun;153(6):1954–5
Evans SJ see **Klein M**
Evans WE see **Uckun FM**
Evens RG. Radiology. JAMA 1995 Jun 7;273(21):1720–1
Everhart J, Wright D. Diabetes mellitus as a risk factor for pancreatic cancer. A meta-analysis. JAMA 1995 May 24–31;273(20):1605–9
Evers BM see **Chu KU**
Evora PR see **Discigil B**
Ewart SL see **Levitt RC**
Ewing H see **Waksman R**
Eybalin MC see **Lette J**
Eynon CA. Complications and failures of subclavian-vein catheterization [letter] N Engl J Med 1995 Jun 8; 332(23):1580; discussion 1581
Eypasch E, Williams JI, Wood-Dauphinee S, Ure BM, Schmülling C, Neugebauer E, Troidl H. Gastrointestinal Quality of Life Index: development, validation and application of a new instrument. Br J Surg 1995 Feb; 82(2):216–22
Eypasch EP see **Paul A**
Eypasch EP see **Ure BM**
Eyre DR see **Key LL Jr**
Eyres KS, Brooks A, Stanley D. Fractures of the coracoid process. J Bone Joint Surg Br 1995 May;77(3):425–8
Eyres KS, Kanis JA. Bone loss after tibial fracture. Evaluated by dual-energy X-ray absorptiometry.
J Bone Joint Surg Br 1995 May;77(3):473–8
Eyster ME see **Ragni MV**
Ezekiel D. Denied training, physician heartened by support [letter] Can Med Assoc J 1995 Apr 15;152(8):1187
Ezra D see **Shimon I**

F

Faas B see **Robert V**
Faas BH see **Simsek S**
Fabozzi SJ, Schellhammer PF, el-Mahdi AM. Pulmonary metastases from prostate cancer. Cancer 1995 Jun 1; 75(11):2706–9
Fabry B, Guttmann J, Eberhard L, Bauer T, Haberthür C, Wolff G. An analysis of desynchronization between the spontaneously breathing patient and ventilator during inspiratory pressure support. Chest 1995 May; 107(5):1387–94
Facon T see **Laï JL**
Fagan M see **Scudamore CH**
Fagerberg G see **Tabar L**
Fagioli LR see **Ilaria RL Jr**
Fagniez PL see **Pezet D**
Fahrenkrug J see **Ottesen B**
Fahs MC see **Liberman L**
Faich G. Kidney failure and analgesic drugs [letter]
N Engl J Med 1995 Jun 1;332(22):1514; discussion 1515–6
Faircloth JW see **Harrison BS**
Fairclough DL see **Razzouk BI**
Fairfax AJ see **Kuitert LM**
Faith JM see **Spitzer WO**
Falaschi F see **Miniati M**
Falck JR see **Zeldin DC**
Falck RS see **Ashery RS**
Falcone A see **Zangrilli JG**
Falconer G see **Dawson-Hughes B**
Faling LJ see **Levine GN**
Falini B see **Chan JK**
Falk H see **Blank S**
Falk RH see **Dubrey S**
Fallaux FJ see **Hoeben RC**
Falliers CJ. At-home administration of allergenic extracts [letter] J Allergy Clin Immunol 1995 May;95(5 Pt 1):1061; discussion 1062–3
Fallone CA, Morris GP. Topical nicotine protects rat gastric mucosa against ASA-induced damage. A role for mucosal fluid secretion in cytoprotection. Dig Dis Sci 1995 May; 40(5):936–42
Faltus B see **Meisel H**
Fan VK see **Huang MS**
Fan XG, Chua A, Fan XJ, Keeling PW. Increased gastric production of interleukin-8 and tumour necrosis factor in patients with Helicobacter pylori infection.
J Clin Pathol 1995 Feb;48(2):133–6
Fan XJ see **Fan XG**
Fanales-Belasio E see **Paganelli R**
Fanaroff A see **Stoll BJ**
Fanelli C, Pampanelli S, Calderone S, Lepore M, Annibale B, Compagnucci P, Brunetti P, Bolli GB. Effects of recent, short-term hyperglycemia on responses to hypoglycemia in humans. Relevance to the pathogenesis of hypoglycemia unawareness and hyperglycemia-induced insulin resistance. Diabetes 1995 May;44(5):513–9
Fang MZ see **Guzman NJ**
Fang P see **King PD**
Fantus IG see **Tsiani E**
Faraggi M see **Steg PG**
Farb A, Roberts DK, Pichard AD, Kent KM, Virmani R. Coronary artery morphologic features after coronary rotational atherectomy: insights into mechanisms of lumen enlargement and embolization. Am Heart J 1995 Jun;

129(6):1058–67
al-Farekh M. A physician's eyewitness report in Iraq [letter] Lancet 1995 May 13;345(8959):1242
Farese RV Jr see **Purcell-Huynh DA**
Farias-Eisner R, Shapter A, Fu YS. The importance of communication between the pathologist and the clinician in caring for patients receiving gynecologic treatment. Am J Clin Pathol 1995 Apr;103(4 Suppl 1):S13–6
Farid NR. Long-term survivors of human immunodeficiency virus type 1 infection [letter] N Engl J Med 1995 Jun 15; 332(24):1647; discussion 1647–8
Farin PU, Jaroma H, Harju A, Soimakallio S. Medial displacement of the biceps brachii tendon: evaluation with dynamic sonography during maximal external shoulder rotation. Radiology 1995 Jun;195(3):845–8
Farin PU, Jaroma H, Soimakallio S. Rotator cuff calcifications: treatment with US-guided technique. Radiology 1995 Jun;195(3):841–3
Färkkilä M see **Vuoristo M**
Farkouh M see **Takahashi PY**
Farley DR, Weaver AL, Nagorney DM. "Natural history" of unresected cholangiocarcinoma: patient outcome after noncurative intervention. Mayo Clin Proc 1995 May; 70(5):425–9
Farmer GM, Zelman V. TEC 6 power cord problem [letter] Anesthesiology 1995 May;82(5):1300–1
Faro SH see **Tavill MA**
Farquharson J, Jamieson EC, Abbasi KA, Patrick WJ, Logan RW, Cockburn F. Effect of diet on the fatty acid composition of the major phospholipids of infant cerebral cortex. Arch Dis Child 1995 Mar;72(3):198–203
el-Farra NS see **Tong MJ**
Farre M see **San L**
Farrell B see **Cody EE**
Farrell LS see **Hannan EL**
Farrell PJ see **Brooks L**
Farrington P, Miller E. Measles vaccination as a risk factor for inflammatory bowel disease [letter] Lancet 1995 May 27;345(8961):1362
Farris J see **You S**
Farrow JA see **Breuner CC**
Farthing MJ see **Mourad FH**
Faryniak B see **Gabriel AH**
Fasanmade AA see **Olubuyide IO**
Fasching P see **Kreiner G**
Fast A, Wang FS, Adrezin RS, Cordaro MA, Ramis J, Sosner J. The instrumented walker: usage patterns and forces. Arch Phys Med Rehabil 1995 May;76(5):484–91
Fastrez J see **Lonneux M**
Fatah MF see **Sylaidis P**
Fath J see **Obeid F**
Fathman CG see **Rohane PW**
Fatima Z see **Hameed K**
Faucher I see **Mehlman PT**
Fauci AS see **Muro-Cacho CA**
Fauci AS see **Sneller MC**
Faulkner K, Law J, Cranley K. Technical note: perspex blocks for estimation of dose to a standard breast—effect of variation in block thickness. Br J Radiol 1995 Feb; 68(806):194–6
Faulkner K see **Robson KJ**
Faussat AM see **Delmer A**
Faux JA see **Hargreaves RM**
Fava S, Azzopardi J, Muscat HA, Fenech FF. Thrombolysis in patients with diabetes. Risk of intraocular haemorrhage remains unknown [letter] BMJ 1995 Apr 15;310(6985):1009
Favilli S see **Zuppiroli A**
Fawcett P see **Duke R**
Fawdry R. Assessing the consequences of changing childbirth. Smart cards are expensive and easily damaged [letter] BMJ 1995 Apr 22;310(6986):1066–7
Fay WP see **Eitzman DT**
Fazio F see **Monti LD**
Fazio F see **Vita A**
Fearon KC see **Preston T**
Fecht-Gramley ME. Emergency! Pediatric head trauma. Am J Nurs 1995 May;95(5):54
Feddersen R see **Mojtahed H**
Fedel FJ see **Keteyian SJ**
Feder HM Jr, Gerber MA, Cartter ML, Sikand V, Krause PJ. Prospective assessment of Lyme disease in a school-aged population in Connecticut. J Infect Dis 1995 May;171(5):1371–4
Federle MP. Milestones and future trends in solid organ transplantation. Radiol Clin North Am 1995 May; 33(3):417–34
Federle MP, Peitzman A, Krugh J. Use of oral contrast material in abdominal trauma CT scans: is it dangerous? J Trauma 1995 Jan;38(1):51–3
Feeley J see **Wyman M**
Feenstra RM see **Bruijn JD**
Feero S, Hedges JR, Simmons E, Irwin L. Intracity regional demographics of major trauma. Ann Emerg Med 1995 Jun; 25(6):788–93
Fefer F see **Rozen P**
Fegan C, Jackson SK, Whittaker JA. Antigenaemia during acute graft versus host disease. J Clin Pathol 1995 Feb; 48(2):105–9
Fehrenbach H see **Uhlig S**
Fehring TK see **Smith SW**
Feig SA. Estimation of currently attainable benefit from mammographic screening of women aged 40–49 years. Cancer 1995 May 15;75(10):2412–9 (36 ref.)
Feig SA see **Murphy TJ**
Feig SA see **Novick D**
Feighny KM, Monaco M, Arnold L. Empathy training to improve physician-patient communication skills. Acad Med 1995 May;70(5):435–6
Feil W see **Riegler M**
Fein G see **Deicken RF**
Feinberg M see **Kahn JO**
Feinberg RF, Kliman HJ, Bedian V, Monzon-Bordonaba F, Menzin AW, Wang CL. Monoclonal antibody X18A4 identifies an oncofetal fibronectin epitope distinct from the FDC-6 binding site. Am J Obstet Gynecol 1995 May; 172(5):1526–36
Feinberg SS. Fluoroquinolone-induced depression [letter] Am J Psychiatry 1995 Jun;152(6):954–5
Feinglass J see **Cody EE**
Feingold A. Neurotoxicity of contrast agents [letter] Anesthesiology 1995 May;82(5):1302–3; discussion 1304
Feingold KR see **Ghadially R**
Feinman MA. Discrepancies in SART (Society for Assisted Reproductive Technology) reporting [letter] Am J Obstet Gynecol 1995 May;172(5):1637–8
Feinstein KA see **Lim-Dunham JE**
Feit LR see **Saner S**
Feizi T see **Alon R**
Fejes-Tóth G see **Náray-Fejes-Tóth A**
Feldman C see **Puren AJ**
Feldman EL see **Simmons Z**
Feldman F see **Miller TT**
Feldman KW. Confusion of innocent pressure injuries with inflicted dry contact burns. Clin Pediatr (Phila) 1995 Feb; 34(2):114–5
Feldman R see **Palmer J**
Feldman RD, Hramiak IM, Finegood DT, Behme MT. Parallel regulation of the local vascular and systemic metabolic effects of insulin. J Clin Endocrinol Metab 1995 May; 80(5):1556–9
Felix DH see **Walling DM**
Felix R see **Steinkamp HJ**
Feliz TP see **Fowler JE Jr**
Feller J see **Ptasznik R**
Felli A see **Palange P**
Fellows E. Abdominal aortic aneurysm: warning flags to watch for. Am J Nurs 1995 May;95(5):26–32; quiz 33
Felmlee JP see **Campeau NG**
Feltkamp CA see **Vyth-Dreese FA**
Felver K see **Davis JT**
Fenaux P see **Degos L**
Fenech FF see **Fava S**
Fenger C see **Sørensen P**
Fennell CL see **Andreu A**
Fenster LF, Lonborg R, Thirlby RC, Traverso LW. What symptoms does cholecystectomy cure? Insights from an outcomes measurement project and review of the literature. Am J Surg 1995 May;169(5):533–8 (28 ref.)
Fenton JE, Blayney AW, O'Dwyer TP. Bismuth subgallate—its role in tonsillectomy. J Laryngol Otol 1995 Mar;109(3):203–5
Fenton P, Young S, Pratis K. Gout of the spine. Two case reports and a review of the literature. J Bone Joint Surg Am 1995 May;77(5):767–71 (24 ref.)
Fergany A, Kolettis P, Novick AC. The contemporary role of extra-anatomical surgical renal revascularization in patients with atherosclerotic renal artery disease. J Urol 1995 Jun;153(6):1798–801; discussion 1801–2
Ferguson BJ. Acute and chronic sinusitis. How to ease symptoms and locate the cause. Postgrad Med 1995 May; 97(5):45–8, 51–2, 55–7 (57 ref.)
Ferlito A see **Milroy CM**
Fernandes G see **Warner HR**
Fernandez A see **Milanez RC**
Fernández M, García-Pagán JC, Casadevall M, Bernadich C, Piera C, Whittle BJ, Piqué JM, Bosch J, Rodés J. Evidence against a role for inducible nitric oxide synthase in the hyperdynamic circulation of portal-hypertensive rats. Gastroenterology 1995 May;108(5):1487–95
Fernández R see **Blanch L**
Fernie BA see **Hobart MJ**
Ferrans VJ see **Tamura K**
Ferrante A see **Kumaratilake LM**
Ferrara JJ, Dyess DL, Peeples GL, Christenberry DP, Roberts WS, Tacchi EJ, Swafford AN, Ardell JL, Powell RW. Effects of dopamine and dobutamine on regional blood flow distribution in the neonatal piglet. Ann Surg 1995 May;221(5):531–40; discussion 540–2
Ferrari M see **Scholz KH**
Ferraro NF see **Padwa BL**
Ferrell BA, Keeler E, Siu AL, Ahn SH, Osterweil D. Cost-effectiveness of low-air-loss beds for treatment of pressure ulcers. J Gerontol A Biol Sci Med Sci 1995 May; 50(3):M141–6
Ferrer A see **Caballero T**
Ferrier P see **Capone M**
Ferris J, Bloom P. Does the melanin content of uveal malignant melanomas correlate with their magnetic resonance imaging appearance? [letter] Arch Ophthalmol 1995 May;113(5):555–6
Ferris JV, Marsh JW, Little AF. Presurgical evaluation of the liver transplant candidate. Radiol Clin North Am 1995 May;33(3):497–520 (79 ref.)
Ferro-Luzzi A, Branca F. Mediterranean diet, Italian-style: prototype of a healthy diet. Am J Clin Nutr 1995 Jun;61(6 Suppl):1338S–1345S (46 ref.)
Ferro-Luzzi A see **Willett WC**
Ferson D, Osborn I, Soper R. Propofol use during neuropsychiatric examination under sedation [letter] Anesthesiology 1995 May;82(5):1299–300
Fessler BJ see **Bouman DT**
Feuerstein G see **Rabinovici R**
Feyens AM see **D'Hondt V**
Fiallo P, Pesce C, Lenti E, Nunzi E. Short report: erythema nodosum leprosum lymphadenitis. Am J Trop Med Hyg 1995 Apr;52(4):297–8
Fiatarone MA see **Blaum CS**
Fibach E, Kollia P, Schechter AN, Noguchi CT, Rodgers GP. Hemin-induced acceleration of hemoglobin production in immature cultured erythroid cells: preferential enhancement of fetal hemoglobin. Blood 1995 May 15; 85(10):2967–74
Fiel I see **Schwartz ME**
Fiel SB. Efficacy/cost ratio of new therapy [letter] Chest 1995 May;107(5):1474–5
Field D. Ethics of consent for babies in randomised clinical trials. The Steering Committee of the Collaborative UK ECMO Trial [letter] Lancet 1995 May 27;345(8961):1370
Field K, Thorogood M, Silagy C, Normand C, O'Neill C, Muir J. Strategies for reducing coronary risk factors in primary care: which is most cost effective?[see comments] BMJ 1995 Apr 29;310(6987):1109–12. Comment in: BMJ 1995 Apr 29;310(6987):1083–4.
Fielder PJ see **Oster MH**
Fieldhouse CA see **Davies PS**
Fields BL see **Kaul TK**
Fields LE see **Lucas PJ**
Fields SA, Keenan EJ. Early longitudinal assessment of clinical skills and performance in the basic sciences. Acad Med 1995 May;70(5):441
Fields SK see **Xu G**
Fierobe L, Brunet F, Dhainaut JF, Monchi M, Belghith M, Mira JP, Dall'ava-Santucci J, Dinh-Xuan AT. Effect of inhaled nitric oxide on right ventricular function in adult respiratory distress syndrome. Am J Respir Crit Care Med 1995 May;151(5):1414–9
Fierobe L see **Belghith M**
Figueroa TE, Benaim E, Griggs ST, Hvindala EV. Enuresis in sickle cell disease. J Urol 1995 Jun;153(6):1987–9
Figulla HR see **Scholz KH**
Fikrig E see **Telford SR 3rd**
Filandrinos D see **Gertner E**
File TM Jr, Tan JS. Treatment of skin and soft-tissue infections. Am J Surg 1995 May;169(5A Suppl):27S–33S (21 ref.)
Filippi E see **Miniati M**
Filippides T see **Stefanadis C**
Filler SJ see **Schroeder PL**
Filomeno LB see **Milanez RC**
Finan MA, Barton DP, Fiorica JV, Hoffman MS, Roberts WS, Gleeson N, Cavanagh D. Ileus following gynecologic surgery: management with water-soluble hyperosmolar radiocontrast material. South Med J 1995 May;88(5):539–42
Finazzi G see **Naldi L**
Finci-Yeheskel Z see **Shimonovitz S**
Findlay DM see **Wada S**
Findlay SR see **Bronsky EA**
Findlay SR see **Grant JA**
Findlay SR see **Grossman J**
Findlay SR see **Kaiser HB**
Finegood DT see **Feldman RD**
Finegood DT see **Ryan EA**
Finer N see **McMillan D**
Fink AM see **Berman L**
Fink BE see **Myerberg DZ**
Fink JN see **Konz KR**
Fink S see **Kremer JM**
Finkelstein AS see **Engel AG**
Finkelstein Y, Talmi YP, Raveh E, Orlin J, Rudnicki C, Fried M, Zohavi Y. Can obstructive sleep apnoea be a complication of uvulopalatopharyngoplasty? J Laryngol Otol 1995 Mar;109(3):212–7
Finley FJ, Lamy A, Clifton J, Evans KG, Fradet G, Nelems B. Gastrointestinal function following esophagectomy for malignancy. Am J Surg 1995 May;169(5):471–5
Fintel DJ see **Dykewicz MS**
Fiore AC, Swartz MT, Sharp TG, Kesler KA, Barner HB, Naunheim KS, Grunkemeier GL, Moroney DA, Kaiser GC. Double-valve replacement with Medtronic-Hall or St. Jude valve. Ann Thorac Surg 1995 May;59(5):1113–8; discussion 1119
Fiore E see **Chiovato L**
Fiorica JV see **Finan MA**
Fireman P see **Wood CC**
Firestein GS see **Rosengren S**
First MB see **Keller MB**
Fisch C. Clinical competence in electrocardiography. A statement for physicians from the ACP/ACC/AHA Task Force on Clinical Privileges in Cardiology. Circulation 1995 May 15;91(10):2683–6
Fischer DC see **Haubeck HD**
Fischer HR see **Stebouwer CD**
Fischer JE see **Chance WT**
Fischer JE see **Salman NH**
Fischer JL, Haberer T, Dickson D, Henselmann L. Comparison of Doppler echocardiographic methods with

heart catheterisation in assessing aortic valve area in 100 patients with aortic stenosis. Br Heart J 1995 Mar; 73(3):293–8
Fischer S see **Ghali DW**
Fisfalen ME, Soliman M, Okamoto Y, Soltani K, DeGroot LJ. Proliferative responses of T-cells to thyroid antigens and synthetic thyroid peroxidase peptides in autoimmune thyroid disease. J Clin Endocrinol Metab 1995 May; 80(5):1597–604
Fish JE see **Hunninghake GW**
Fish JE see **Zangrilli JG**
Fishbein DB see **Yevich SJ**
Fisher A see **Schwartz ME**
Fisher BJ see **Sessler CN**
Fisher DM see **Vuksanaj D**
Fisher JP, Picard MH, Mikan JS, Fram DB, Fisher JR, Kluger J, Waters DD, Gillam LD. Quantitation of myocardial dysfunction in ischemic heart disease by echocardiographic endocardial surface mapping: correlation with hemodynamic status. Am Heart J 1995 Jun;129(6):1114–21
Fisher JR see **Fisher JP**
Fisher LD see **Weiner DA**
Fisher N see **Kung N**
Fisher R see **De Lorenzo RA**
Fisher RT see **Kenny JJ**
Fisher SE see **Chawla A**
Fishman RS see **Gasman JD**
Fitt G see **Ptasznik R**
Fitzpatrick L see **Concannon MJ**
Fitzsimmons KM see **Raab SS**
Fiumara A, Barone R, Nigro F, Ribes A, Pavone L. Pancreatitis and organic acidemias [letter] J Pediatr 1995 May;126(5 Pt 1):852
Fizzotti M, Cimino G, Pisegna S, Alimena G, Quartarone C, Mandelli F, Pelicci PG, Lo Coco F. Detection of homozygous deletions of the cyclin-dependent kinase 4 inhibitor (p16) gene in acute lymphoblastic leukemia and association with adverse prognostic features. Blood 1995 May 15;85(10):2685–90
Flachskampf FA see **Job FP**
Flactif M see **Laï JL**
Flageul B see **Marolleau JP**
Flam F see **Ståhle-Bäckdhal M**
Flament J see **Van der Auwera B**
Flanagan DW see **Newman DK**
Flanders AE see **Tartaglino LM**
Flaster E see **Aloia JF**
Flavell R see **Constant S**
Flavell RA see **Telford SR 3rd**
Fleet JC see **Kim YI**
Flegel KM. From delirium cordis to atrial fibrillation: historical development of a disease concept. Ann Intern Med 1995 Jun 1;122(11):867–73
Fleischer DT see **Wang X**
Fleischer N see **Leiser M**
Fleisher GR see **Teach SJ**
Fleishman JA see **Hsia DC**
Fleming AL see **Chace JH**
Fleming K see **Bloom S**
Fleming MG see **Hoffman MD**
Fletcher AD see **Sintek CF**
Fletcher EC see **Collins LC**
Fletcher HM see **Schenkein HA**
Fletcher JE see **Vita GM**
Fletcher ME see **Dundas I**
Fletcher PC, Frith CD, Grasby PM, Shallice T, Frackowiak RS, Dolan RJ. Brain systems for encoding and retrieval of auditory-verbal memory. An in vivo study in humans. Brain 1995 Apr;118 (Pt 2):401–16
Fletcher RH, Fletcher SW. General internal medicine. JAMA 1995 Jun 7;273(21):1681–2
Fletcher SW see **Fletcher RH**
Fletcher WS see **Diaco DS**
Fliescher A see **Katlowitz NM**
Flint ID see **Bigler LR**
Fliss DM see **Kraus M**
Fliszar CJ see **Sires UI**
Flock JI see **Hienz SA**
Floering DA see **Lum G**
Flomenberg P, Piaskowski V, Truitt RL, Casper JT. Characterization of human proliferative T cell responses to adenovirus. J Infect Dis 1995 May;171(5):1090–6
Flood HD see **Bennett BC**
Florence C see **Walther MM**
Flores AF see **Di Lorenzo C**
Flores-Aguilar M see **Besen G**
Floria TH, Hills BA. Does counterperfusion supersaturation cause gas cysts in pneumatosis cystoides coli, and can breathing heliox reduce them? Lancet 1995 May 13; 345(8959):1220–2
Flower CD see **Padley S**
Flynn J see **Cormican M**
Flynn LM see **Purcell-Huynh DA**
Flynn RJ see **deSouza NM**
Flynn TC see **Harward TR**
Flynn TG see **Campling BG**
Foda HD, Said SI. Nitric oxide and VIP as co-transmitters of neurogenic relaxation of human airways [letter] Am J Respir Crit Care Med 1995 May;151(5):1689–90
Foege W. Preventive medicine and public health. JAMA 1995 Jun 7;273(21):1712–3
Fogelman AM see **Berliner JA**
Fogelman AM see **Van Lenten BJ**
Fojo T see **Alvarez M**
Folbergrová J see **Siesjö BK**
Foley JB, Watson KR, Chisholm RJ. Impact of coronary angioplasty on coronary vasodilator response of normal nondilated coronary arteries in patients with stable angina. Am J Cardiol 1995 May 15;75(15):1070–1
Foley WD see **Goodman LR**
Foley WD see **Tomiak MM**
Folgering H see **van Schayck CP**
Folkerts G, Nijkamp FP. Virus-induced airway hyperresponsiveness. Role of inflammatory cells and mediators. Am J Respir Crit Care Med 1995 May; 151(5):1666–73; discussion 1673–4 (77 ref.)
Folks TM see **Heneine W**
Follis KE see **Tsai CC**
Folsom A see **Shahar E**
Fong Y see **Blumgart LH**
Fonseca K, Megran DW, Anand CM. Detection of Chlamydia trachomatis antigen by enzyme immunoassay: importance of confirmatory testing. J Clin Pathol 1995 Mar;48(3):214–7
Fontaine D see **Bone RC**
Fontana A, Nazari S. One-lung ventilation during surgical procedures on the main bronchus and carina [letter] J Thorac Cardiovasc Surg 1995 May;109(5):1020–2
Fontanet HL see **Poulos JE**
Foot AB see **Hopwood V**
Forbess JM see **Hiramatsu T**
Ford S. Geographical relations between patients and general practitioners [letter] BMJ 1995 Apr 22;310(6986):1072
Fordy C see **Dworkin MJ**
Foreman RD see **Hull SS Jr**
Forette F see **H ebrt M**
Forgez P see **Scarcériaux V**
Forjuoh SN, Weiss HB, Coben JH, Garrison HG. The standardization of statewide hospitalized injury morbidity reports [letter] Am J Public Health 1995 May;85(5):732–3
Forman MS see **Dunn JP**
Formentry P see **Le Guenno B**
Fornaciari G see **Torino M**
Forni G see **Consalvo M**
Forquet F see **Bertolino P**
Forrest G, Gombas G. Wheelchair-accessible housing: its role in cost containment in spinal cord injury. Arch Phys Med Rehabil 1995 May;76(5):450–2
Forrester AW see **Kishi Y**
Forrester JS see **Lee DY**
Forsgren K, Fukami M, Penttilä M, Kumlien J, Stierna P. Endoscopic and Caldwell-Luc approaches in chronic maxillary sinusitis: a comparative histopathologic study on preoperative and postoperative mucosal morphology. Ann Otol Rhinol Laryngol 1995 May;104(5):350–7
Forst H see **Haller M**
Forster G see **Skinner CJ**
Forster JL see **French SA**
Forte S see **Palange P**
Fortenberry JE, Laine J, Shalit M. Use of epinephrine for anaphylaxis by emergency medical technicians in a wilderness setting. Ann Emerg Med 1995 Jun;25(6):785–7
Forti S see **De Ferrari GM**
Fortune WP see **Kessler CM**
Fortuny A see **Gratacós E**
Forty J see **Ritchie AJ**
Forty J see **Waller DA**
Foss HD, Anagnostopoulos I, Herbst H, Grebe M, Ziemann K, Hummel M, Stein H. Patterns of cytokine gene expression in peripheral T-cell lymphoma of angioimmunoblastic lymphadenopathy type. Blood 1995 May 15;85(10):2862–9
Fossey MD see **Mirabella RF**
Fosso CK, Miller MJ, Solomon WR, Baker JR Jr. Adverse effects of 3-hydroxy-3-methylglutaryl coenzyme A reductase inhibitors associated with elevated serum IgE and eosinophilia. J Allergy Clin Immunol 1995 May;95(5 Pt 1):1053–5
Foster DN see **You S**
Foster E see **Barbant SD**
Foster G see **Wells PS**
Foster NL see **Alexander NB**
Foster RS see **Leibovitch I**
Foster S see **Williamson EA**
Fought RL see **Smalley WE**
Foulkes W. Detection of prostate cancer. Recent evidence suggests screening may be justified in high risk younger men [letter] BMJ 1995 Apr 29;310(6987):1139–40
Foundas AL, Leonard CM, Heilman KM. Morphologic cerebral asymmetries and handedness. The pars triangularis and planum temporale. Arch Neurol 1995 May;52(5):501–8
Fournié JJ see **Lang F**
Fowler AA 3rd see **Sessler CN**
Fowler B see **Guenthard J**
Fowler JE Jr, Pandey P, Seaver LE, Feliz TP, Braswell NT. Prostate specific antigen regression and progression after androgen deprivation for localized and metastatic prostate cancer. J Urol 1995 Jun;153(6):1860–5
Fowler KB, Pass RF. Cytomegalovirus infection as a cause of hearing loss among children [letter] Am J Public Health 1995 May;85(5):734–5
Fowles J see **Weiner JP**
Fowles RE. Myocardial infarction in the 1990s. The importance of early thrombolytic therapy. Postgrad Med 1995 May;97(5):135–8, 141–2, 145–6 (14 ref.)
Fox HE see **Mofenson LM**
Fox HS see **von Herrath M**
Fox SB see **Rosenberg WM**
Foy HM see **Arreola-Risa C**
Frackowiak RS see **Fletcher PC**
Fradet G see **Finley FJ**
Fradis M, Podoshin L, Ben David J. Post-laryngectomy pharyngocutaneous fistula—a still unresolved problem. J Laryngol Otol 1995 Mar;109(3):221–4
Fragoso MA. Adequacy of well-child care and immunization [letter] JAMA 1995 May 24–31;273(20):1580
Fraker DL. Radiation exposure and other factors that predispose to human thyroid neoplasia. Surg Clin North Am 1995 Jun;75(3):365–75 (20 ref.)
Fraker TD Jr see **Mouhaffel AH**
Fram DB see **Fisher JP**
Frame JD see **Kangesu T**
Frame R see **Perera SA**
Francès C see **Duval X**
Francesconi R see **Ballardini G**
Franchi A, Gallo O, Santucci M. Pathologic quiz case 1. Necrotizing sialometaplasia obscuring recurrent well-differentiated squamous cell carcinoma of the maxillary sinus. Arch Otolaryngol Head Neck Surg 1995 May;121(5):584, 586 (10 ref.)
Franchimont P see **Reginster JY**
Francillon C see **Mosimann B**
Francis IR see **Quint LE**
Francis IR see **Warshauer DM**
Francis ML, Okazaki I, Moss J, Kurosky A, Pecanha LM, Mond JJ. cAMP-independent effects of cholera toxin on B cell activation. III. Cholera toxin A subunit-mediated ADP-ribosylation acts synergistically with ionomycin or IL-4 to induce B cell proliferation. J Immunol 1995 May 15;154(10):4956–64
Francis-Chmura AM see **Eitzman DT**
Francke JP see **Sigal R**
Franckx D see **Wlodarska I**
Franconi F, Bennardini F, Mattana A, Miceli M, Ciuti M, Mian M, Gironi A, Anichini R, Seghieri G. Plasma and platelet taurine are reduced in subjects with insulin-dependent diabetes mellitus: effects of taurine supplementation. Am J Clin Nutr 1995 May;61(5):1115–9
Frank E. The relationship between physicians' malpractice claims history and later claims [letter] JAMA 1995 May 17;273(19):1488; discussion 1488–9
Frank JI see **Hanna JP**
Frank JS see **Berliner JA**
Frank MS, Berge RE. Value of on-line informational databases in a radiology department. AJR Am J Roentgenol 1995 Jun;164(6):1537–9
Frank TS see **Walling DM**
Franke F see **Friedrichs K**
Franke S see **Job FP**
Fränkel KM see **Houwing H**
Franklin C, Layon AJ. On computers and building blocks, APACHE II and HIV, and dark clouds [editorial; comment] Crit Care Med 1995 May;23(5):797–8. Comment on: Crit Care Med 1995 May;23(5):848–53.
Franklin JE. Addiction medicine. JAMA 1995 Jun 7; 273(21):1656–7
Franklin RA, Brodie C, Melamed I, Terada N, Lucas JJ, Gelfand EW. Nerve growth factor induces activation of MAP-kinase and p90rsk in human B lymphocytes. J Immunol 1995 May 15;154(10):4965–72
Franssen H see **Van den Berg LH**
Franz MR see **Koller BS**
Franz RW see **Lemmon GW**
Franzek E see **Rietschel M**
Franzén L see **Smedh K**
Franzen P see **Klappacher G**
Franzin F see **Pozzato G**
Franzosi M see **Tognoni G**
Franzosi MG see **Avanzini F**
Fraser FC. Folic acid and neural tube defects [letter] Can Med Assoc J 1995 May 1;152(9):1380–1
Fraser I see **Rowley H**
Fraser KE. Displaced fracture of the proximal end of the radius in a child. A case report of the deceptive appearance of a fragment that had rotated one hundred and eighty degrees. J Bone Joint Surg Am 1995 May;77(5):782–3
Fraser KE, Jamison DA. Embedded-ring syndrome [letter] Ann Emerg Med 1995 Jun;25(6):856–7
Fraser M see **Bennett BC**
Fraser R see **Verdú EF**
Fraser RK, Menelaus MB, Williams PF, Cole WG. The Miller procedure for mobile flat feet. J Bone Joint Surg Br 1995 May;77(3):396–9
Frasier SD see **Rosenfeld RG**
Fraumeni JF Jr see **Zahm SH**
Fred HL. An enlarging breast mass in an HIV-seropositive woman. Hosp Pract (Off Ed) 1995 May 15;30(5):31–2
Fredén F, Wei SZ, Berglund JE, Frostell C, Hedenstierna G. Nitric oxide modulation of pulmonary blood flow distribution in lobar hypoxia. Anesthesiology 1995 May; 82(5):1216–25
Fredricks S. History of the American Society of Plastic and Reconstructive Surgeons [letter] Plast Reconstr Surg 1995 May;95(6):1135
Freed DM see **Green JB**
Freedman S see **Steer ML**

Freedman SB see Wong CK
Freedman SF see Hall JG
Freedom RM see Dodo H
Freeland AP see Koay CB
Freeman GJ see Matulonis UA
Freeman JE see Boyd JB
Freeman MR see Legault SE
Freemantle N, Henry D, Maynard A, Torrance G. Promoting cost effective prescribing [editorial] BMJ 1995 Apr 15; 310(6985):955–6
Freemont AJ see Rehman MT
Freidman PL see Waldo AL
Freisewinkel IM see Bertolino P
Fremes SE, Furukawa RD, Zhang J, Li RK, Tumiati LC, Weisel RD, Mickle DA. Cardiac storage with University of Wisconsin solution and a nucleoside-transport blocker. Ann Thorac Surg 1995 May;59(5):1127–33
Fremgen AM see Jones GW
French JA see Sperling MR
French MA see Clandinin MT
French SA, Jeffery RW, Klesges LM, Forster JL. Weight concerns and change in smoking behavior over two years in a working population. Am J Public Health 1995 May; 85(5):720–2
French SA, Story M, Downes B, Resnick MD, Blum RW. Frequent dieting among adolescents: psychosocial and health behavior correlates. Am J Public Health 1995 May; 85(5):695–701
Frenzel T see Hamm B
(Freston JW), Tolman K, Sabesin S. Our new president—James W. Freston, M.D., Ph.D. Gastroenterology 1995 May;108(5):1339–42
Frew AJ see Snow RE
Frey JL. The future of acute stroke treatment. Lessons we have learned from laboratory and clinical research. Arch Intern Med 1995 May 22;155(10):1005–6
Frey KA see Burdette DE
Freye E see Gabriel AH
Friberg TR. Retinal tear after teeth cleaning. JAMA 1995 May 17;273(19):1493
Fricker FJ see Nixon PA
Frickhofen N see Locasciulli A
Friday KJ see Habib GB
Fridkin M see Könen-Waisman S
Fried M see Finkelstein Y
Fried M see Turner D
Friedenberg RM. The malpractice issue. Part I. The problem. Radiology 1995 Jun;195(3):45A–49A
Friedl HP see Kubik AK
Friedl P, Noble PB, Zänker KS. T lymphocyte locomotion in a three-dimensional collagen matrix. Expression and function of cell adhesion molecules. J Immunol 1995 May 15;154(10):4973–85
Friedland ML. Oslerian basis of education in the ambulatory setting [letter] Acad Med 1995 May;70(5):344–5
Friedman D see Congdon N
Friedman DP see Tartaglino LM
Friedman E see Ståhle-Bäckdhal M
Friedman EH. Neurobiologic mechanisms of fetal heart rate response to vibroacoustic stimulation [letter] Am J Obstet Gynecol 1995 May;172(5):1649
Friedman EH. Neurobiology of sleep and human colonic motor patterns [letter] Gastroenterology 1995 May; 108(5):1609
Friedman HD see Brody JP
Friedman HS see Razzouk BI
Friedman M. Changing practices in COPD. A new pharmacologic treatment algorithm. Chest 1995 May;107(5 Suppl):194S–197S
Friedman RA, Mitchell J, Kocsis JH. Retreatment for relapse following desipramine discontinuation in dysthymia. Am J Psychiatry 1995 Jun;152(6):926–8
Friedman RJ see Bromberg JS
Friedrichs K, Kügler G, Franke F, Terpe HJ, Arlt J, Regidor PA, Günthert U. CD44 isoforms in prognosis of breast cancer [letter] Lancet 1995 May 13;345(8959):1237
Friend PJ see Watson CJ
Fries BE see Blaum CS
Fries E see Hunt JR
Fries L see Long GW
Frighetto L see Scudamore CH
Friman C see Vuoristo M
Frith CD see Fletcher PC
Fritsche TR see Luna VA
(Fritz G), Montague J. Sister act. Vision: The Music of Hildegard von Bingen. Hosp Health Netw 1995 May 20; 69(10):54
Fritzler MJ see Wall W
Froelicher VF. Evaluation of diagnostic procedures [letter] Circulation 1995 May 1;91(9):2499
Froelicher VF see Marcus R
Froes E see Tang E
Frohmüller HG see Theiss M
Frölich M see Baur LH
Fromm RE see Bone RC
Frontini L see Maltoni M
Froon AH, Dentener MA, Greve JW, Ramsay G, Buurman WA. Lipopolysaccharide toxicity-regulating proteins in bacteremia. J Infect Dis 1995 May;171(5):1250–7
Frost JA see Rao SM
Frostell C see Fredén F
Frouge C, Tristant H, Guinebretière JM, Meunier M, Contesso G, Di Paola R, Bléry M. Mammographic lesions suggestive of radial scars: microscopic findings in 40 cases. Radiology 1995 Jun;195(3):623–5
Fruchter RG see Serur E
Frueh BC see Mirabella RF
Fruehauf S, Haas R, Conradt C, Murea S, Witt B, Möhle R, Hunstein W. Peripheral blood progenitor cell (PBPC) counts during steady-state hematopoiesis allow to estimate the yield of mobilized PBPC after filgrastim (R-metHuG-CSF)-supported cytotoxic chemotherapy. Blood 1995 May 1;85(9):2619–26
Fruen BR, Mickelson JR, Roghair TJ, Litterer LA, Louis CF. Effects of propofol on Ca2+ regulation by malignant hyperthermia-susceptible muscle membranes. Anesthesiology 1995 May;82(5):1274–82
Frye C see Gruis NA
Frye EB see Wood JM
Fu KD see Cheng KX
Fu YS see Farias-Eisner R
Fuhlbrigge RC see Alon R
Fuhrman BP see Salman NH
Fujihashi K see Beagley KW
Fujii T see Honda H
Fujimaki Y see Yoshimoto T
Fujimoto H, Chitose K, Tobisu K, Yamazaki N, Sakamoto M, Kakizoe T. Solitary renal melanoma? A case with long survival after initial treatment. J Urol 1995 Jun; 153(6):1887–9 (17 ref.)
Fujimoto JG see Schuman JS
Fujimura T see Ohnishi M
Fujino S see Yokoyama A
Fujioka S see Yokoyama A
Fujita J, Xu G, Miyawaki H, Yamaji Y, Takahara J. Measurements of plasma elastase alpha 1-proteinase inhibitor complexes in patients receiving cancer chemotherapy with granulocyte colony-stimulating factor. Chest 1995 May;107(5):1350–4
Fujita K see Grammer AC
Fujita T see Ito K
Fujiwara M see Tanaka I
Fujiyama C, Masaki Z, Sugihara H. Reconstruction of the urinary bladder mucosa in three-dimensional collagen gel culture: fibroblast-extracellular matrix interactions on the differentiation of transitional epithelial cells. J Urol 1995 Jun;153(6):2060–7
Fukagawa NK see Bandini LG
Fukai I see Niwa H
Fukami M see Forsgren K
Fukao A see Tsuji I
Fukatsu A see Kusugami K
Fukatsu A see Yuzawa Y
Fukuda Y see Tamura K
Fukumoto M see Mandai M
Fukumoto T see Ku Y
Fukumura Y see Kitagawa T
Fullagar PK see Petrusa ER
Fuller K, Owens JM, Chambers TJ. Macrophage inflammatory protein-1 alpha and IL-8 stimulate the motility but suppress the resorption of isolated rat osteoclasts. J Immunol 1995 Jun 1;154(11):6065–72
Fullerton CS see McCarroll JE
Funahashi H see Kaneko T
Fung LC, McLorie GA, Jain U, Khoury AE, Churchill BM. Voiding efficiency after ureteral reimplantation: a comparison of extravesical and intravesical techniques. J Urol 1995 Jun;153(6):1972–5
Fung LC see Landau EH
Fung MS see Gauduin MC
Furbee PM see Williams JM
Furmaniak J see Smith BR
Furnary AP see He GW
Furth EE see Rubesin SE
Furth EE see Sohn J
Furue M, So KS, Ogasa U, Sugiyama H, Obtake N, Sakurai S, Tamaki K. Outbreak of staphylococcal scalded skin syndrome evaluated by DNA fingerprinting [letter] Lancet 1995 May 20;345(8960):1308
Furuhata Y see Tanaka I
Furukawa H see Campbell WL
Furukawa M see Ohnishi H
Furukawa RD see Fremes SE
Furuno T see Takayama K
Fusamoto H see Tsuji S
Fushimi K see Kasano K
Futami H see Egawa S

G

Gabbiani F see Bochaton-Piallat ML
Gabbiani G see Bochaton-Piallat ML
Gabbitas B, Canalis E. Bone morphogenetic protein-2 inhibits the synthesis of insulin-like growth factor-binding protein-5 in bone cell cultures. Endocrinology 1995 Jun; 136(6):2397–403
Gabriel AH, Faryniak B, Sojka G, Czech T, Freye E, Spiss CK. Clonidine: an adjunct in isoflurane N2O/O2 relaxant anaesthesia. Effects on EEG power spectra, somatosensory and auditory evoked potentials. Anaesthesia 1995 Apr; 50(4):290–6
Gabriel H, Binder T, Globits S, Zangeneh M, Röthy W, Glogar D. Three-dimensional echocardiography in the diagnosis of postinfarction ventricular septal defect. Am Heart J 1995 May;129(5):1038–40
Gacek RR see Guyot JP
Gad A see Tabar L
Gad HA see Paquet KJ
Gadler F see Liade C
Gadner H see Ghali DW
Gadomski AM see Kjolhede CL
Gaebler-Spira D see Marty GR
Gafni A see Denton FT
Gagnon R, Rundle H, Johnston L, Han VK. Alterations in fetal and placental deoxyribonucleic acid synthesis rates after chronic fetal placental embolization. Am J Obstet Gynecol 1995 May;172(5):1451–8
Gai V see Morgando A
Gaidano G see Carbone A
Gaikwad N see Grewal DS
Gajarski RJ see Geva T
Gajewski TF, Renauld JC, Van Pel A, Boon T. Costimulation with B7-1, IL-6, and IL-12 is sufficient for primary generation of murine antitumor cytolytic T lymphocytes in vitro. J Immunol 1995 Jun 1;154(11):5637–48
Gal AA see Hertzler G
Galanaud P see Humbert M
Galassetti P see Palange P
Galasso PJ, Stanton MS, Vogel H. Propafenone-induced peripheral neuropathy. Mayo Clin Proc 1995 May; 70(5):469–72
Gale RP, Goldman JM, Horowitz MM, Silberman G, Crosse MG, Peterson EA, Weston RC. Bone-marrow transplantation for leukaemia [letter] Lancet 1995 May 13; 345(8959):1235
Galil A, Margolis CZ, Glick S. The disabled in the community. Acad Med 1995 May;70(5):437–8
Galindo AJ see Alejos JC
Gall H see Proebstle TM
Gallagher D see el-Gamal A
Gallagher TJ see Layon AJ
Galland GG see Millet P
Gallati H see Marinos G
Galli L see Grasso M
Gallo O see Franchi A
Gallo R, Kumar N, al Halees Z, Duran C. Early failure of aortic valve conservation in aortic root aneurysm. J Thorac Cardiovasc Surg 1995 May;109(5):1011–2; discussion 1013
Gallucci M see Maltoni M
Galun E see Livni N
Galy AH, Cen D, Travis M, Chen S, Chen BP. Delineation of T-progenitor cell activity within the CD34+ compartment of adult bone marrow. Blood 1995 May 15; 85(10):2770–8
el-Gamal A, Gallagher D, Nawras A, Gandhi P, Gomez J, Allison DB, Steinberg JS, Shumacher D, Blank R, Heymsfield SB. Effects of obesity on QT, RR, and QTc intervals. Am J Cardiol 1995 May 1;75(14):956–9
el-Gamil M see Robbins PF
Gammack JT see Gomez CM
el-Gammal M see Naguib M
Gammon WR see Borradori L
Gamra H see Zhang HP
Gamsu H see Carroll SG
Gandhi P see el-Gamal A
Gandolfi SA, Vecchi M, Braccio L. Decrease of intraocular pressure after subconjunctival injection of mitomycin in human glaucoma. Arch Ophthalmol 1995 May;113(5):582–5
Gandolfo LH see Miller TT
Gandsas A see Mexrow CK
Gangan P see Besen G
Ganguli C see Kelen GD
Ganick DJ see Mahoney DH Jr
Ganim R see Hariharan R
Ganne-Carrié N see Duclos-Vallée JC
Gant V see Jain A
Gantner F see Hartung T
Gantner F see Leist M
Garbarini M see Vita A
Garbe C, Büttner P, Bertz J, Burg G, d'Hoedt B, Drepper H, Guggenmoos-Holzmann I, Lechner W, Lippold A, Orfanos CE, et al. Primary cutaneous melanoma. Prognostic classification of anatomic location. Cancer 1995 May 15;75(10):2492–8
Garbe C, Büttner P, Bertz J, Burg G, d'Hoedt B, Drepper H, Guggenmoos-Holzmann I, Lechner W, Lippold A, Orfanos CE, et al. Primary cutaneous melanoma. Identification of prognostic groups and estimation of individual prognosis for 5093 patients. Cancer 1995 May 15;75(10):2484–91
Garbe C see Büttner P
Garbe M see Mitusch R
Garbrecht F see Casper J
Garcia A, Abel L, Cot M, Ranque S, Richard P, Boussinesq M, Chippaux JP. Longitudinal survey of Loa loa filariasis in southern Cameroon: long-term stability and factors influencing individual microfilarial status. Am J Trop Med Hyg 1995 Apr;52(4):370–5
Garcia H see Mericq V
Garcia J see Elbourne D
Garcia J see Martin D
Garcia JM see Girvin GW
Garcia P, Ziebland S. Evaluation of sexual health interventions [letter] BMJ 1995 Apr 29;310(6987):1140
Garcia PA, Aminoff MJ, Goodin DS. The frontal N30

component of the median-derived SEP in patients with predominantly unilateral Parkinson's disease. Neurology 1995 May;45(5):989–92
García-Ara C see Caballero T
García-Fernández MA see Pérez de Prado A
García-Martínez C see Costelli P
García-Pagán JC see Fernández M
García-Prats J see Kraybill EN
García-Puche JL see Nogales FF
García-Rodríguez C see Bozic CR
García-Sala F see Viña J
Garden OJ see John TG
Gardner B see Smythe JS
Gardner TJ see Blanck TJ
Gardner TJ see Kass DA
Gardner TN see Richardson JB
Garewal HS see Habib MP
Garfield R, Broe D, Albano B. The role of academic medical centers in delivery of primary care: an urban study. Acad Med 1995 May;70(5):405–9
Garfield RE see Buhimschi I
Garfield RE see Izumi H
Garg LC see Guzman NJ
Gargiullo PM see Marquette CM
Gargosky SE see Giudice LC
Garland A, Jordan JE, Necheles J, Alger LE, Scully MM, Miller RJ, Ray DW, White SR, Solway J. Hypertonicity, but not hypothermia, elicits substance P release from rat C-fiber neurons in primary culture. J Clin Invest 1995 May; 95(5):2359–66
Garland JS. Developmental care for very low-birth-weight infants [letter] JAMA 1995 May 24–31;273(20):1575; discussion 1577–8
Garlisi CG see Zangrilli JG
Garner WL. Treatment of burned mice with hyperbaric oxygen reduces mesenteric bacteria but not pulmonary neutrophil deposition [letter] Arch Surg 1995 May; 130(5):560
Garnick DW see Weiner JP
Garofalo RS see Marin-Hincapie M
Garratt CJ see Heald SC
Garratt KN see Stephan WJ
Garrigue G see Delacourt C
Garrison HG see Forjuoh SN
Garrison RN see Bergamini TM
Garrison RN see Bloom IT
Garside P, Steel M, Worthey EA, Satoskar A, Alexander J, Bluethmann H, Liew FY, Mowat AM. T helper 2 cells are subject to high dose oral tolerance and are not essential for its induction. J Immunol 1995 Jun 1;154(11):5649–55
Garside P see Moss F
Garson A Jr. The sinking of health care legislation: what have we learned? Acad Med 1995 May;70(5):346–7
Garson A Jr see Martin AB
Gartry DS. Treating myopia with the excimer laser: the present position. BMJ 1995 Apr 15;310(6985):979–85 (53 ref.)
Garzotto MG, Walker RD 3rd. Uric acid stone and gastric bladder augmentation. J Urol 1995 Jun;153(6):1976
Gasbarrini G see Stefanini GF
Gascó E see Viña J
Gasman JD, Fishman RS, Raffin TA. Monitoring cardiopulmonary resuscitation: role of blood and end-tidal carbon dioxide tension [editorial; comment] Crit Care Med 1995 May;23(5):799–800 (16 ref.). Comment on: Crit Care Med 1995 May;23(5):925–30.
Gaspar DL. Choosing prescription drugs rationally: a curriculum for a family practice residency program. Acad Med 1995 May;70(5):454–5
Gaston RS see Diethelm AG
Gately HL see He GW
Gately M see Lester MR
Gates A see Cuthbert RJ
Gates EA see Kilpatrick SJ
Gates RN see Ardehali A
Gates RN see Rudis E
Gathright JB Jr see Beck DE
Gattamaneni HR see O'Driscoll BR
Gatter KC see Chan JK
Gatter KC see Chetty R
Gaudreault P see Bailey B
Gaudric M see Dousset B
Gauduin MC, Safrit JT, Weir R, Fung MS, Koup RA. Pre- and postexposure protection against human immunodeficiency virus type 1 infection mediated by a monoclonal antibody. J Infect Dis 1995 May;171(5):1203–9
Gausche M, Rutherford M, Lewis RL. Emergency department quality assurance/improvement practices for the pediatric patient. Ann Emerg Med 1995 Jun;25(6):804–8
Gavant ML see McQuaid M
Gavigan KE see Houmard JA
Gaz RD see Arnold A
Gazet JC see Lakhani SR
Gazis A see Turner P
Ge K see Popkin BM
Ge S, Shiota T, Rice MJ, Hellenbrand WM, Sahn DJ. Images in cardiovascular medicine. Transesophageal ultrasound imaging during stent implantation to relieve superior vena cava-to-intra-atrial baffle obstruction after mustard repair of transposition of the great arteries. Circulation 1995 May 15;91(10):2679–80
Gearhart JG see Buttross SL
Gearhart LP see Watson CG
Gebauer C see Gordon M
Geboes K, Rutgeerts P. CD44v6 and CD44v3 variants in inflammatory bowel disease [comment] Lancet 1995 May 13;345(8959):1191–2. Comment on: Lancet 1995 May 13;345(8959):1205–9.
Gebre-Medhin G see Winqvist O
Geczy CL see Lau W
Geerdes B see Konsten J
Geerdes BP see Baeten CG
Gefeller O see Speer CP
Gehly G see Radich JP
Geis GS see Agrawal NM
Geisinger KR see Rainer RO
Geisinger MA see Hermann RE
Geisinger MA see Streem SB
Gelb AB see Weiss LM
Gelenberg AJ see Hopkins HS
Gelfand EW see Franklin RA
Gelinas LS, Manthey M. Improving patient outcomes through system change: a focus on the changing roles of healthcare organization executives. J Nurs Adm 1995 May; 25(5):55–63
Gellert GA. The influence of market economics on primary health care in Vietnam. JAMA 1995 May 17; 273(19):1498–502
Gelzleichter TR see Costa DL
Genin B see Iynedjian PB
Gensini GF see Neri Serneri GG
Gentile AT, Moneta GL, Lee RW, Masser PA, Taylor LM Jr, Porter JM. Usefulness of fasting and postprandial duplex ultrasound examinations for predicting high-grade superior mesenteric artery stenosis. Am J Surg 1995 May; 169(5):476–9
Georganas K see Athanassiou P
George AL see Vita GM
George B. The soul of a corporation [interview by Sue McKibbin] Hosp Health Netw 1995 May 20;69(10):20–2, 24
George BE see Layon AJ
George P see Kliewer MA
George S, Vannozi Z. Myocardial infarction induced by migraine therapy [letter] Ann Emerg Med 1995 May; 25(5):718–9
George S see Voss S
George SM Jr see Bergamini TM
Georgitis JW see Grossman J
Georgitis JW see Kaiser HB
Geppert EF, Lester LA, Ober C. Prioritizing asthma research: the need to investigate childhood asthma [editorial; comment] Am J Respir Crit Care Med 1995 May; 151(5):1294–5. Comment on: Am J Respir Crit Care Med 1995 May;151(5):1635–9.
Geraghty R see Gray JJ
Geran A see Rubin LA
Gerard C see Bozic CR
Gerard NP see Bozic CR
Gerard RD see Landau C
Gerber JG see Suteparuk S
Gerber MA see Feder HM Jr
Gerdes J, Gerdes M, Beaumont E, Cook L, Dhanireddy R, Kopleman A, Jarret R, Long W. Health and neurodevelopmental outcome at 1-year adjusted age in 508 infants weighing 700 to 1100 grams who received prophylaxis with one versus three doses of synthetic surfactant. American Exosurf Neonatal Study Groups I and II. J Pediatr 1995 May;126(5 Pt 2):S26–32
Gerdes J see Corbet A
Gerdes M see Gerdes J
Gerety MB see Mulrow CD
Gerhardt JJ see Lea RD
Gerheuser F see Gonschior P
Gerlier D see Bertolino P
German MS see Tsaur ML
Germann PG see Leist M
Gerson LW see Viducich RA
Gerst PH see Albu E
Gertler J see Pan M
Gertner E, Marshall PS, Filandrinos D, Potek AS, Smith TM. Complications resulting from the use of Chinese herbal medications containing undeclared prescription drugs. Arthritis Rheum 1995 May;38(5):614–7
Gessain A see Brézin AP
Gettys TW see Ramkumar V
Geubel AP see Horsmans Y
Geusens P see Vandevyver C
Geuze HJ see Kleijmeer MJ
Geva T, Gajarski RJ. Echocardiographic diagnosis of type B interruption of a right aortic arch. Am Heart J 1995 May;129(5):1042–5 (7 ref.)
Gevers AM see Couckuyt H
Gevers Leuven JA see Zhao SP
Gewertz BL see Hackworth CA
Geyskens M see Hellemans P
Ghadially R, Brown BE, Sequeira-Martin SM, Feingold KR, Elias PM. The aged epidermal permeability barrier. Structural, functional, and lipid biochemical abnormalities in humans and a senescent murine model. J Clin Invest 1995 May;95(5):2281–90
Ghali DW, Panzer S, Fischer S, Argyriou-Tirita A, Haas OA, Kovar H, Gadner H, Panzer-Grümayer ER. Heterogeneity of the T-cell receptor delta gene indicating subclone formation in acute precursor B-cell leukemias. Blood 1995 May 15;85(10):2795–801
Ghali JK. Effect of nifedipine on pulmonary hemodynamics [letter] Am Heart J 1995 Jun;129(6):1227–8
Ghali JK see Liao Y
Gharib B see Bernard JP
Ghazzal ZM, Burton E, Weintraub WS, Litvack F, Rothbaum DA, Klein L, King SB 3rd. Predictors of restenosis after excimer laser coronary angioplasty. Am J Cardiol 1995 May 15;75(15):1012–4
Ghazzal ZM see Waksman R
Ghezzo H see Malo JL
Gholson CF see Goldman DE
Gholson CF see Thompson EC
Giacomarra V see Arnez ZM
Giamarellou H. Empiric therapy for infections in the febrile, neutropenic, compromised host. Med Clin North Am 1995 May;79(3):559–80 (83 ref.)
Giamberti A, Giannico S, Squitieri C, Iorio FS, Amodeo A, Carotti A, Picardo S, Marcelletti C. Neonatal pulmonary autograft implantation for cardiac tumor involving aortic valve. Ann Thorac Surg 1995 May;59(5):1219–21
Giannico S see Giamberti A
Giannini EH, Lovell DJ, Hepburn B. FDA draft guidelines for the clinical evaluation of antiinflammatory and antirheumatic drugs in children. Executive summary. Arthritis Rheum 1995 May;38(5):715–8
Giannopoulos A see Constantinides CA
Gibbon D see Serur E
Gibbs B, Lonowski L, Meyer PJ, Newlin PJ. The role of the clinical nurse specialist and the nurse manager in case management. J Nurs Adm 1995 May;25(5):28–34
Gibbs CJ Jr see Sherman MP
Gibbs J see Khuri SF
Gibbs JL. Stenting the arterial duct. Arch Dis Child 1995 Mar;72(3):196–7
Gibbs RS see Klebanoff MA
Gibofsky A see Spiera RF
Gibori G see Gu Y
Giboudeau J see Calmus Y
Gibson G see Saxe A
Gibson T see Hameed K
Gidding SS see Urbina EM
Gies JP see Trifilieff A
Giese T, Davidson WF. In CD8+ T cell-deficient lpr/lpr mice, CD4+B220+ and CD4+B220- T cells replace B220+ double-negative T cells as the predominant populations in enlarged lymph nodes. J Immunol 1995 May 15;154(10):4986–95
Giffin F, Greenough A, Karani J. Chest radiograph appearance at 24 h of age—prediction of chronic oxygen dependency. Br J Radiol 1995 Mar;68(807):248–51
Gigliotti JV see Karasick S
Giladi N, Honigman S. Hormones and Parkinson's disease [letter] Neurology 1995 May;45(5):1028–9
Gilat T see Rozen P
Gilbeau JP see Cardinael AS
Gilbert J see Mounsey JP
Gilbert RE, Stanford MR, Jackson H, Holliman RE, Sanders MD. Incidence of acute symptomatic toxoplasma retinochoroiditis in south London according to country of birth. BMJ 1995 Apr 22;310(6986):1037–40
Gilbert WM, Newman PS, Brace RA. Potential route for fetal therapy: intramembranous absorption of intraamniotically injected furosemide. Am J Obstet Gynecol 1995 May; 172(5):1471–6
Gilbert-Barness E. Edith Potter. J Pediatr 1995 May;126(5 Pt 1):845–6
Gilderdale DJ see deSouza NM
Gill AB, Weindling AM. Raised pulmonary artery pressure in very low birthweight infants requiring supplemental oxygen at 36 weeks after conception. Arch Dis Child Fetal Neonatal Ed 1995 Jan;72(1):F20–2
Gill TM, Tinetti ME. Geriatric medicine. JAMA 1995 Jun 7;273(21):1684–6
Gillam LD see Fisher JP
Gillard JH see Lee AG
Gillespie GY see Gladson CL
Gillespie S see Kaye SA
Gilling-Smith GL, Mansfield AO. Thoracoabdominal aortic aneurysm [editorial] Br J Surg 1995 Feb;82(2):148–9
Gillis AM, Sheldon RS, Wyse DG, Leitch JW, Yee R, Klein GJ, Duff HJ, Mitchell LB. Long-term reproducibility of ventricular tachycardia induction in patients with implantable cardioverter/defibrillators. Serial noninvasive studies. Circulation 1995 May 15;91(10):2605–13
Gilmore GL, Shadduck RK. Inhibition of day-12 spleen colony-forming units by a monoclonal antibody to the murine macrophage/monocyte colony-stimulating factor receptor. Blood 1995 May 15;85(10):2731–4
Gilmore GL see Takashima A
Gilmore RL see Henchey R
Gilmour CH see Brozanski BS
Gilsanz R see Gilsanz V
Gilsanz V, Loro ML, Roe TF, Sayre J, Gilsanz R, Schulz EE. Vertebral size in elderly women with osteoporosis. Mechanical implications and relationship to fractures. J Clin Invest 1995 May;95(5):2332–7
Gilston A. Acute respiratory distress syndrome [letter] N Engl J Med 1995 Jun 15;332(24):1649–50
Gimeno F see Moltó L
Gin T see Critchley LA

Ginder GD see **Sher GD**
Gindler J, Hadler SC, Strebel PM, Watson JC. Recommended childhood immunization schedule. United States—1995. Clin Pediatr (Phila) 1995 Feb;34(2):66–72
Gingold EL, Wu X, Barnes GT. Contrast and dose with Mo–Mo, Mo–Rh, and Rh–Rh target–filter combinations in mammography. Radiology 1995 Jun;195(3):639–44
Gingrass RP see **Sanger JR**
Ginsberg D see **Houston MC**
Ginsburg D see **Eitzman DT**
Ginsburg O see **Narod SA**
Ginsel LA see **Deen PM**
Ginzton LE see **Ismail G**
Giobbio GM see **Vita A**
Giordani B see **Alexander NB**
Giordano A see **Guillouf C**
Giordano C see **Bagnasco M**
Giordano J see **Kessler CM**
Giorgino F see **Goodyear LJ**
Giostra F see **Ballardini G**
Giot C see **Berkenboom G**
Giovarelli M see **Consalvo M**
Giri M, Kaufman JM. Involvement of neuroexcitatory amino acids in the control of gonadotropin–releasing hormone release from the hypothalamus of the adult male guinea pig: predominantly inhibitory action of N–methyl–D–aspartate–mediated neurotransmission and its reversal after orchidectomy. Endocrinology 1995 Jun; 136(6):2404–7
Gironi A see **Franconi F**
Girvin GW, Matsumoto GH, Bates DM, Garcia JM, Clyde JC, Lin PH. Treating esophageal cancer with a combination of chemotherapy, radiation, and excision. Am J Surg 1995 May;169(5):557–9
Gisselbrecht C see **Marolleau JP**
Giudice LC, de Zegher F, Gargosky SE, Daupin BA, de las Fuentes L, Crystal RA, Hintz RL, Rosenfeld RG. Insulin–like growth factors and their binding proteins in the term and preterm human fetus and neonate with normal and extremes of intrauterine growth. J Clin Endocrinol Metab 1995 May;80(5):1548–55
Giuliano AJ see **Grace J**
Giurgiu DI see **Moser AJ**
Giustina A, Boni E, Romanelli G, Grassi V, Giustina G. Cardiopulmonary performance during exercise in acromegaly, and the effects of acute suppression of growth hormone hypersecretion with octreotide. Am J Cardiol 1995 May 15;75(15):1042–7
Giustina A see **Butkus JA**
Giustina G see **Giustina A**
Given JD see **Dewald JP**
Gjerset GF see **Ragni MV**
Gjinovci A see **Iynedjian PB**
Glackin C see **Weiss LM**
Gladson CL, Pijuan–Thompson V, Olman MA, Gillespie GY, Yacoub IZ. Up–regulation of urokinase and urokinase receptor genes in malignant astrocytoma. Am J Pathol 1995 May;146(5):1150–60
Glagov S see **Hackworth CA**
Glant TT see **Cs–Szabó G**
Glant TT see **Singer II**
Glantz L, Rintels P, Samoszuk M, Medeiros LJ. Plasma cell myeloma associated with eosinophilia. Am J Clin Pathol 1995 May;103(5):583–7 (18 ref.)
Glantz SA see **Takano H**
Glasheen WP see **Kramolowsky EV**
Glass CA, Grap MJ. Ten tips for safer suctioning. Am J Nurs 1995 May;95(5):51–3
Glass CK see **Chen HM**
Glazer GM see **Quint LE**
Glazier S see **Kahn JK**
Gleason CB see **Hasnie AM**
Gleeson F see **Padley S**
Gleeson N see **Finan MA**
Gleicher N see **Aoki K**
Glenn MG see **Orloff LA**
Glennon M see **Cormican M**
Glick PL see **Karamanoukian HL**
Glick S see **Galil A**
Glimcher LH see **Chakkalath HR**
Gliva–McConvey G see **Woodward CA**
Globits S see **Gabriel H**
Glockner SM. Shoulder pain: a diagnostic dilemma. Am Fam Physician 1995 May 15;51(7):1677–87, 1690–2
Glogar D see **Gabriel H**
Gloghini A see **Carbone A**
Glorieux FH see **Candeliere GA**
Gloss E. Children and drug education: the P.I.E.D. Pipers. People Involved in Education about Drugs. Nurs Outlook 1995 Mar–Apr;43(2):66–70
Glovsky MM see **Grant JA**
Glower DD, White WD, Smith LR, Young WG, Oldham HN, Wolfe WG, Lowe JE. In–hospital and long–term outcome after porcine tricuspid valve replacement. J Thorac Cardiovasc Surg 1995 May;109(5):877–83; discussion 883–4
Glower DD see **Newman MF**
Gluck SL see **Sires UI**
Glucksman WJ see **Miller TT**
Gnardellis C see **Trichopoulou A**
Gnarra JR see **Walther MM**
Gnass RD see **Dicpinigaitis PV**
Go VL, Wilkerson L, Heber D. Implementation of a longitudinal nutrition curriculum at UCLA. Acad Med 1995 May;70(5):432–3
Göbel U see **von Kries R**
Gockerman A see **Parker A**
Godbold JH see **Tuhrim S**
Goddard I see **Le Magueresse–Battistoni B**
Godeau B, Brochard L, Theodorou I, Lebargy F, Aische JM, Lemaire F, Schaeffer A. A case of acute eosinophilic pneumonia with hypersensitivity to "red spider" allergens. J Allergy Clin Immunol 1995 May;95(5 Pt 1):1056–8
Godfrey NV see **Godfrey PM**
Godfrey PM, Godfrey NV, Romita MC. Immediate autogenous breast reconstruction in clinically advanced disease. Plast Reconstr Surg 1995 May;95(6):1039–44
Godman G see **Yuzawa Y**
Goebel HH see **Hund E**
Goebell H see **Layer P**
Goebell H see **Layer PH**
Goeree R, Hannah M, Hewson S. Cost–effectiveness of induction of labour versus serial antenatal monitoring in the Canadian Multicentre Postterm Pregnancy Trial. Can Med Assoc J 1995 May 1;152(9):1445–50
Gogate P see **Granieri J**
Goggin M see **Algawi K**
Goh P see **Tekant Y**
Goh YK see **Clandinin MT**
Göhler R see **Staszewski S**
Gohr CM see **Krepel CJ**
Göker E see **Lacerda JF**
Goknur AB see **Haworth RA**
Gold JA see **Ellerbeck EF**
Gold JM see **Goldberg TE**
Gold L see **Bahadori L**
Gold WL see **Muradali D**
Goldberg AN see **Yousem DM**
Goldberg DJ, Stampien T. Q–switched ruby laser treatment of congenital nevi [letter] Arch Dermatol 1995 May; 131(5):621–3
Goldberg JF, Sacks MH, Kocsis JH. Attenuation of response to serotonin reuptake inhibitors [letter] Am J Psychiatry 1995 Jun;152(6):954
Goldberg MF see **Lee AG**
Goldberg RA. Who should have hydroxyapatite orbital implants? [editorial] Arch Ophthalmol 1995 May; 113(5):566–7
Goldberg SJ see **Bender AM**
Goldberg TE, Gold JM, Torrey EF, Weinberger DR. Lack of sex differences in the neuropsychological performance of patients with schizophrenia. Am J Psychiatry 1995 Jun; 152(6):883–8
Goldberger AL see **Hachamovitch R**
Goldenberg DM see **Leung S**
Goldenberg IF see **Limas CJ**
Goldfrank LR. Health care reform or a return to social darwinism? [editorial; comment] Ann Emerg Med 1995 May;25(5):692–4. Comment on: Ann Emerg Med 1995 May;25(5):666–74.
Goldfrank LR. Emergency medicine. JAMA 1995 Jun 7; 273(21):1673–4
Goldin JH. Services for cleft lip and palate. All patients should have access to plastic surgery [letter] BMJ 1995 Apr 15;310(6985):1006
Golding RH see **Daniel DG**
Golding S, Emery P, Young SP. Tenidap–modulated proinflammatory cytokine activation of a monocyte cell line. J Immunol 1995 May 15;154(10):5384–90
Golding SJ see **Lewis S**
Goldman DE, Gholson CF. Choledocholithiasis in patients with normal serum liver enzymes. Dig Dis Sci 1995 May; 40(5):1065–8
Goldman JM see **Gale RP**
Goldman JP see **Hsiang HH**
Goldman L. The academic health care system. Preserving the missions as the paradigm shifts. JAMA 1995 May 17; 273(19):1549–52
Goldman MS see **Silbert PL**
Goldman SJ see **Saleh MN**
Goldschmidt RA see **Quigley RL**
Goldsmith LA see **Zalka AD**
Goldstein DJ, Seldomridge JA, Addonizio L, Rose EA, Oz MC, Michler RE. Orthotopic heart transplantation in patients with treated malignancies. Am J Cardiol 1995 May 1;75(14):968–71 (9 ref.)
Goldstein DJ, Seldomridge JA, Chen JM, Catanese KA, DeRosa CM, Weinberg AD, Smith CR, Rose EA, Levin HR, Oz MC. Use of aprotinin in LVAD recipients reduces blood loss, blood use, and perioperative mortality. Ann Thorac Surg 1995 May;59(5):1063–7; discussion 1068
Goldstein I see **Munarriz RM**
Goldstein LB. Common drugs may influence motor recovery after stroke. The Sygen In Acute Stroke Study Investigators. Neurology 1995 May;45(5):865–71
Goldstein LJ see **Organ CH Jr**
Goldwein JW see **Solit DB**
Golenbock DT, Bach RR, Lichenstein H, Juan TS, Tadavarthy A, Moldow CF. Soluble CD14 promotes LPS activation of CD14–deficient PNH monocytes and endothelial cells. J Lab Clin Med 1995 May;125(5):662–71
Golledge CL, Riley TV. Clostridium difficile–associated diarrhoea after doxycycline malaria prophylaxis [letter] Lancet 1995 May 27;345(8961):1377–8
Gollub R see **Clark D**
Golub MS see **Nyby MD**
Goluszko E see **Shenoy M**
Gombas G see **Forrest G**
Gomes MN see **Zeman RK**
Gomez CM, Gammack JT. A leucine–to–phenylalanine substitution in the acetylcholine receptor ion channel in a family with the slow–channel syndrome. Neurology 1995 May;45(5):982–5
Gomez F see **Adams HP Jr**
Gomez HF, Johnson R, Guven H, McKinney P, Phillips S, Judson F, Brent J. Adsorption of botulinum toxin to activated charcoal with a mouse bioassay. Ann Emerg Med 1995 Jun;25(6):818–22
Gomez HF, Moore L, McKinney P, Phillips S, Guven H, Brent J. Elevation of breath ethanol measurements by metered–dose inhalers. Ann Emerg Med 1995 May; 25(5):608–11
Gomez J see **el–Gamal A**
Gomperts B see **Levi–Schaffer F**
Gong A, Anday E, Boros S, Bacciarelli R, Burchfield D, Zacker J, Long W. One–year follow–up evaluation of 260 premature infants with respiratory distress syndrome and birth weights of 700 to 1350 grams randomized to two rescue doses of synthetic surfactant or air placebo. American Exosurf Neonatal Study Group I. J Pediatr 1995 May;126(5 Pt 2):S68–74
Gonon M see **Bolliger CT**
Gonschior GM see **Gonschior P**
Gonschior P, Gerheuser F, Gonschior GM, Maier GR, Mack B, Nerlich A, Lehr HA, Höfling B. Experimental directional atherectomy injury in arterial vessels: impact of trauma depth on cellular response. Am Heart J 1995 Jun; 129(6):1067–77
Gonser A see **Gütling E**
Gonser M, Marzusch K. Correlation of Doppler–detected fetal body movements with fetal heart rate parameters and perinatal outcome: a reevaluation [letter] Am J Obstet Gynecol 1995 May;172(5):1635–6
Gonser M, Vetter K, Noack F. Meta–analyses of interventional trials done in populations with different risks [letter] Lancet 1995 May 20;345(8960):1304
Gonzales MF see **Johns TG**
Gonzalez DA see **Chen HM**
González L, Vañó E, Ruiz MJ. Radiation doses to paediatric patients undergoing micturating cystourethrography examinations and potential reduction by radiation protection optimization. Br J Radiol 1995 Mar; 68(807):291–5
Gonzalez M see **Louagie YA**
Gonzalez R see **Greco RJ**
Gonzalez–Aviles A see **Salerno JA**
González Méndoza A see **Rodriguez–Castellanos MA**
Gonzalez–Villaron L see **Iglesias–Osma C**
Good M. Complementary modalities/Part 2. Relaxation techniques for surgical patients. Am J Nurs 1995 May; 95(5):38–42; quiz 43
Goodin DS see **Garcia PA**
Goodman LR, Curtin JJ, Mewissen MW, Foley WD, Lipchik RJ, Crain MR, Sagar KB, Collier BD. Detection of pulmonary embolism in patients with unresolved clinical and scintigraphic diagnosis: helical CT versus angiography. AJR Am J Roentgenol 1995 Jun;164(6):1369–74
Goodman RL, Parfitt DB, Evans NP, Dahl GE, Karsch FJ. Endogenous opioid peptides control the amplitude and shape of gonadotropin–releasing hormone pulses in the ewe. Endocrinology 1995 Jun;136(6):2412–20
Goodman SA see **Hughes FJ**
Goodwin GW see **Hariharan R**
Goodyear LJ, Giorgino F, Sherman LA, Carey J, Smith RJ, Dohm GL. Insulin receptor phosphorylation, insulin receptor substrate–1 phosphorylation, and phosphatidylinositol 3–kinase activity are decreased in intact skeletal muscle strips from obese subjects. J Clin Invest 1995 May;95(5):2195–204
Gooley T see **Radich JP**
Goos M see **Hengge UR**
Gopinath SP see **Safi HJ**
Gordon KB see **Boyer MW**
Gordon B see **Sanders R**
Gordon B see **Small SL**
Gordon DL see **Adams HP Jr**
Gordon DS see **Bucco RA**
Gordon JA see **Chace JH**
Gordon M, Samuels P, Shubert P, Johnson F, Gebauer C, Iams J. A randomized, prospective study of adjunctive ceftizoxime in preterm labor. Am J Obstet Gynecol 1995 May;172(5):1546–52
Gordon M see **Carlen PL**
Gordon MW see **Donnelly SC**
Gordon N. Halting hiccups [letter] J Fam Pract 1995 May; 40(5):512
Gordon S, Buresh B. Keep the story alive. Am J Nurs 1995 May;95(5):20–2
Gordon SM see **Hertzler G**
Gordon YJ see **Mellman–Rubin TL**
Gordon–Smith E see **Russell AR**
Gore JM, Dalen JE. Cardiovascular disease. JAMA 1995 Jun 7;273(21):1662–4
Gorelkin L see **Schwartz DA**
Goren GJ, Krom RA. Is proteolysis a critical mechanism of hepatic preservation injury? [editorial; comment]

Gastroenterology 1995 May;108(5):1594–6. Comment on: Gastroenterology 1995 May;108(5):1510–6.
Gorka J see **Molina H**
Gorlin JB see **Wengler G**
Gormally SM, Prakash N, Durnin MT, Daly LE, Clyne M, Kierce BM, Drumm B. Association of symptoms with Helicobacter pylori infection in children. J Pediatr 1995 May;126(5 Pt 1):753–6
Gorman JM see **Bruder G**
Gormley PK see **Callanan V**
Goronzy JJ see **Weyand CM**
Gorsky R see **Byers T**
Gorus F see **Van der Auwera B**
Gossard D see **Lette J**
Gosselin B see **Ribet ME**
Gosslar U see **Zahalka MA**
Gostin LO. Law and medicine. JAMA 1995 Jun 7; 273(21):1688–9
Gotley DC see **Barham CP**
Gotoda T see **Yamamoto K**
Goudie RB see **Karim SN**
Gouillat C, Manganas D, Berard P. Ultrasonically guided hepatic tumorectomy. J Am Coll Surg 1995 May; 180(5):616–8
Gouilleux-Gruart V see **Prieschl EE**
Gould DB. Buprenorphine causes pulmonary edema just like all other mu-opioid narcotics. Upper airway obstruction, negative alveolar pressure [letter] Chest 1995 May; 107(5):1478–9
Gould RJ see **Pavlakis SG**
Gouldesbrough DR see **Macheta MP**
Goulmy E, Pool J, van den Elsen PJ. Interindividual conservation of T-cell receptor beta chain variable regions by minor histocompatibility antigen-specific HLA-A*0201-restricted cytotoxic T-cell clones. Blood 1995 May 1;85(9):2478–81
Gounon P see **Le Guenno B**
Gourgon R see **Steg PG**
Goussous HG. Effectiveness of the mesh plug technique [letter] Surgery 1995 May;117(5):600
Gout O see **Brézin AP**
Gouyon JB see **Semama DS**
Govan GG see **Riordan-Eva P**
Govindan SV see **Leung S**
Govrin-Yehudain J see **Ben-David B**
Gow RM see **Bauersfeld U**
Gow RM see **Dodo H**
Gower WR see **Poulos JE**
Grace J, Nadler JD, White DA, Guilmette TJ, Giuliano AJ, Monsch AU, Snow MG. Folstein vs modified Mini-Mental State Examination in geriatric stroke. Stability, validity, and screening utility. Arch Neurol 1995 May;52(5):477–84
Grädel E see **Bolliger CT**
Gradus-Pizlo I see **Wilensky RL**
Grady C see **Salerno JA**
Grady KK see **Millet P**
Graemiger RA see **Brown DM**
Graeven U see **Beelen DW**
Graff L see **Brillman J**
Gräfin von Einsiedel H see **Meyer BU**
Graham BS see **Scott MA**
Graham D. Another use for the laryngeal mask airway [letter] Anaesthesia 1995 Apr;50(4):368–9
Graham EH see **Dannenberg AL**
Graham NM see **Semba RD**
Graham RC see **Granieri J**
Grahame-Smith D. Evidence based medicine: Socratic dissent [see comments] BMJ 1995 Apr 29;310(6987):1126–7. Comment in: BMJ 1995 Apr 29;310(6987):1085–6.
Grammer AC, Bergman MC, Miura Y, Fujita K, Davis LS, Lipsky PE. The CD40 ligand expressed by human B cells costimulates B cell responses. J Immunol 1995 May 15; 154(10):4996–5010
Grammer LC, Shaughnessy MA, Hogan MB, Berggruen SM, Watkins DM, Yarnold PR. Value of antibody level in diagnosing anhydride-induced immunologic respiratory disease. J Lab Clin Med 1995 May;125(5):650–3
Graña X see **Guillouf C**
Granberg S see **Karlsson B**
Grande M see **van Ree R**
Grand'Maison P see **Brailovsky CA**
Grandt D see **Layer P**
Grange JM, Stanford JL, Rook GA. Tuberculosis and cancer: parallels in host responses and therapeutic approaches? Lancet 1995 May 27;345(8961):1350–2 (40 ref.)
Grangeot-Keros L see **Humbert M**
Granger CB see **Van de Werf F**
Granger V see **Reilly JT**
Granich R, Bera A. Preventing adverse effects [letter] Ann Intern Med 1995 Jun 15;122(12):963
Granieri J, Wisnieski JJ, Graham RC, Smith H, Gogate P, Aucott JN. Sarcoid myopathy in a patient with human immunodeficiency virus infection. South Med J 1995 May; 88(5):591–5
Granleese S see **Wilkins GE**
Granowitz EV see **Chernoff AE**
Granström L see **Eriksson S**
Grant AJ see **Mehrotra PT**
Grant CS. Operative and postoperative management of the patient with follicular and Hürthle cell carcinoma. Do they differ? Surg Clin North Am 1995 Jun;75(3):395–403 (19 ref.)
Grant JA, Nicodemus CF, Findlay SR, Glovsky MM, Grossman J, Kaiser H, Meltzer EO, Mitchell DQ, Pearlman D, Selner J, et al. Cetirizine in patients with seasonal rhinitis and concomitant asthma: prospective, randomized, placebo-controlled trial. J Allergy Clin Immunol 1995 May;95(5 Pt 1):923–32
Grant R, Liang BC, Page MA, Crane DL, Greenberg HS, Junck L. Age influences chemotherapy response in astrocytomas. Neurology 1995 May;45(5):929–33
Grant R see **Tsai CC**
Grant T see **Tomaszewski C**
Grap MJ see **Glass CA**
Gras D see **Leclercq C**
Grasby PM see **Fletcher PC**
Grasley A see **Jobe BA**
Grassi V see **Giustina A**
Grasso M, Lang G, Loisides P, Bagley D, Taylor F. Endoscopic management of the symptomatic caliceal diverticular calculus. J Urol 1995 Jun;153(6):1878–81
Grasso M, Lania C, Castelli M, Galli L, Rigatti P. Bilateral varicocele: impact of right spermatic vein ligation on fertility. J Urol 1995 Jun;153(6):1847–8
Gratacós E, Torres PJ, Vidal J, Antolín E, Costa J, Jiménez de Anta MT, Cararach V, Alonso PL, Fortuny A. The incidence of human parvovirus B19 infection during pregnancy and its impact on perinatal outcome. J Infect Dis 1995 May;171(5):1360–3
Grate I see **Lobitz B**
Gratzer WB see **Pinder JC**
Grauer K. More pearls [letter] J Fam Pract 1995 May; 40(5):509
Graves DT see **Rahimi P**
Graves RE see **Brugger P**
Gray BC see **Coyle KA**
Gray GC, Rodier GR, Matras-Maslin VC, Honein MA, Ismail EA, Botros BA, Soliman AK, Merrell BR, Wang SP, Grayston JT. Serologic evidence of respiratory and rickettsial infections among Somali refugees. Am J Trop Med Hyg 1995 Apr;52(4):349–53
Gray GS see **Blazar BR**
Gray J see **Adams JN**
Gray J see **Houston MC**
Gray JD, Horwitz DA. Activated human NK cells can stimulate resting B cells to secrete immunoglobulin. J Immunol 1995 Jun 1;154(11):5656–64
Gray JJ, Wreghitt TG, McKee TA, McIntyre P, Roth CE, Smith DJ, Sutehall G, Higgins G, Geraghty R, Whetstone R, et al. Internal quality assurance in a clinical virology laboratory. I. Internal quality assessment. J Clin Pathol 1995 Feb;48(2):168–73
Gray JJ, Wreghitt TG, McKee TA, McIntyre P, Roth CE, Smith DJ, Sutehall G, Higgins G, Geraghty R, Whetstone R, et al. Internal quality assurance in a clinical virology laboratory. II. Internal quality control. J Clin Pathol 1995 Mar;48(3):198–202
Gray MR, Darnton SJ, Hunt JA, Irlam RW, Nemeth J, Wallace HM. Accelerated gastric epithelial proliferation. Gut 1995 Apr;36(4):522–7
Gray RA, Jalife J, Panfilov A, Baxter WT, Cabo C, Davidenko JM, Pertsov AM. Nonstationary vortexlike reentrant activity as a mechanism of polymorphic ventricular tachycardia in the isolated rabbit heart. Circulation 1995 May 1;91(9):2454–69
Gray RH, Simpson JL, Kambic RT, Queenan JT, Mena P, Perez A, Barbato M. Timing of conception and the risk of spontaneous abortion among pregnancies occurring during the use of natural family planning. Am J Obstet Gynecol 1995 May;172(5):1567–72
Gray RH see **Hakim RB**
Gray-Donald K see **Payette H**
Grayston JT see **Gray GC**
Graziani V see **Herbison GJ**
Graziani V see **McDeavitt JT**
Greathouse DG see **Benson CJ**
Grebe M see **Foss HD**
Greco RJ, Gonzalez R, Johnson P, Scolieri M, Rekhopf PG, Heckler F. Potential dangers of oxygen supplementation during facial surgery. Plast Reconstr Surg 1995 May; 95(6):978–84
Green CL see **Dawson-Hughes B**
Green GB see **Kelen GD**
Green JB, Elder WW, Freed DM. The P1 component of the middle latency auditory evoked potential predicts a practice effect during clinical trials in Alzheimer's disease. Neurology 1995 May;45(5):962–6
Green K see **Stratton SJ**
Green MR, Austin S, McClean P, Jolliffe S, Weaver LT. Spot urine pancreolauryl test for use in infancy. Arch Dis Child 1995 Mar;72(3):233–4
Green R see **Blumberg RS**
Green R see **Mezrow CK**
Green WF see **Clark D**
Greenberg AH see **Johnston JB**
Greenberg B, Quinones MA, Koilpillai C, Limacher M, Shindler D, Benedict C, Shelton B. Effects of long-term enalapril therapy on cardiac structure and function in patients with left ventricular dysfunction. Results of the SOLVD echocardiography substudy [see comments] Circulation 1995 May 15;91(10):2573–81. Comment in: Circulation 1995 May 15;91(10):2504–7.
Greenberg DA, Durner M, Resor S, Rosenbaum D, Shinnar S. The genetics of idiopathic generalized epilepsies of adolescent onset: differences between juvenile myoclonic epilepsy and epilepsy with random grand mal and with awakening grand mal. Neurology 1995 May;45(5):942–6
Greenberg DA, Lopez OI, Sinacore JM, May LA. Poor methodology teaches us nothing about undetected eye disease [letter] Arch Intern Med 1995 May 22; 155(10):1102–3, 1106
Greenberg DS. Blueprints for shrinking the government [news] Lancet 1995 May 20;345(8960):1295
Greenberg F see **Scheuerle A**
Greenberg HS see **Grant R**
Greenberg JO. Single-payer health care [letter] Neurology 1995 May;45(5):1027; discussion 1028
Greenfeld JI, Sampath L, Popilskis SJ, Brunnert SR, Stylianos S, Modak S. Decreased bacterial adherence and biofilm formation on chlorhexidine and silver sulfadiazine-impregnated central venous catheters implanted in swine. Crit Care Med 1995 May;23(5):894–900
Greenfield E see **Kuchroo VK**
Greengold MC. A piece of my mind. Sudden death. JAMA 1995 May 17;273(19):1496
Greenhalgh T. Commentary: scientific heads are not turned by rhetoric [comment] BMJ 1995 Apr 15;310(6985):987–8 . Comment on: BMJ 1995 Apr 15;310(6985):985–7.
Greenman Y, Tordjman K, Kisch E, Razon N, Ouaknine G, Stern N. Relative sparing of anterior pituitary function in patients with growth hormone-secreting macroadenomas: comparison with nonfunctioning macroadenomas. J Clin Endocrinol Metab 1995 May;80(5):1577–83
Greenough A see **Carroll SG**
Greenough A see **Giffin F**
Greenwood D. Preserving the miracle of antibiotics [letter] Lancet 1995 May 27;345(8961):1371
Greenwood D see **Turner P**
Gregersen H see **Storkholm JH**
Gregersen PK see **Morley JK**
Gregg PJ see **Calder SJ**
Gregor Z see **Kim RY**
Gregory WF see **Lawrence RA**
Greiling H see **Haubeck HD**
Grelsamer R. The results of improved cementing techniques for total hip arthroplasty in patients less than fifty years old. A ten-year follow-up study [letter] J Bone Joint Surg Am 1995 May;77(5):808–9
Grenman R see **Salmi M**
Grenman S see **Salmi M**
Grennan DM see **Davies EJ**
Grenvik A see **Chelluri L**
Gresens CJ, Schiller GJ. Importance of communication between transfusion medicine specialists and clinicians. Am J Clin Pathol 1995 Apr;103(4 Suppl 1):S3–8
Greve JW see **Froon AH**
Grever M see **Alvarez M**
Grewal DS, Bhargava P, Mistry B, Gaikwad N. Tuberculoma of the mastoid. J Laryngol Otol 1995 Mar;109(3):232–5
Grey HM see **Ressing ME**
Grice GP see **Vukovich JG**
Griepp RB see **Mezrow CK**
Grier JF see **Thompson EC**
Griesmacher A, Kindhauser M, Andert SE, Schreiner W, Toma C, Knoebl P, Pietschmann P, Prager R, Schnack C, Schernthaner G, et al. Enhanced serum levels of thiobarbituric-acid-reactive substances in diabetes mellitus. Am J Med 1995 May;98(5):469–75
Griesmann GE see **Lennon VA**
Griesser H see **DeCoteau JF**
Griffin GC. MD/DO jobs and incomes may shrink. But there's good news: CLIA office lab regs may go! [editorial] Postgrad Med 1995 May;97(5):13–4, 16
Griffin JD see **Matulonis UA**
Griffin KA see **Bidani AK**
Griffin LD see **Longo N**
Griffin MR, Daugherty J, Reed GW, Standaert SM, Hutchins SS, Hutcheson RH, Schaffner W. Immunization coverage among infants enrolled in the Tennessee Medicaid program. Arch Pediatr Adolesc Med 1995 May;149(5):559–64
Griffin MR see **Smalley WE**
Griffin PM see **Best CL**
Griffin PP see **Key LL Jr**
Griffin SM see **Chakraverty SC**
Griffin WL see **Smith SW**
Griffith JS. Interaction between terfenadine and topical antifungal agents [letter] Am Fam Physician 1995 May 1; 51(6):1396–7
Griffiths EB, Pechet L, Snyder LM. A laboratory rotation for medical house officers. Bridging the gap [see comments] Arch Pathol Lab Med 1995 May;119(5):480–2. Comment in: Arch Pathol Lab Med 1995 May;119(5):399–400.
Griffiths G see **Rushforth JA**
Griffiths GL see **Leung S**
Griffiths GM see **Baetz K**
Griffiths H see **Agbarakwe AE**
Griffiths H see **Hargreaves RM**
Griffiths KA see **Kossoff G**
Griffiths WJ. More pearls [letter] J Fam Pract 1995 May; 40(5):432
Griggs ST see **Figueroa TE**
Grijalva MJ, Rowland EC, Powell MR, McCormick TS, Escalante L. Blood donors in a vector-free zone of Ecuador potentially infected with Trypanosoma cruzi. Am J Trop Med Hyg 1995 Apr;52(4):360–3
Grill V see **Zhou YP**

Grillo HC see **Puskas JD**
Grimaud JP see **Baudet EM**
Grimm M see **Klappacher G**
Grimm PD see **Porter AT**
Grimsby S see **Dewulf N**
Grine RC see **Sahn EE**
Grines C see **Rizik DG**
Grines CL see **Stone GW**
Groah SL, Cifu DX. The rehabilitative management of the traumatic brain injury patient with associated femoral neuropathy. Arch Phys Med Rehabil 1995 May;76(5):480–3
Grobbee DE see **Ott A**
Grodsky GM see **Ma YH**
Groff P see **Ballardini G**
Grogan TM see **Chan JK**
Grol R, Thomas S, Roberts R. Development and implementation of guidelines for family practice: lessons from The Netherlands [editorial] J Fam Pract 1995 May; 40(5):435–9
Groneck P see **Speer CP**
Gronley JK see **Reyes ML**
Groot PC see **Puel A**
Grosfeld JL see **Engum SA**
Gross BH see **Quint LE**
Gross GW, Boone JM, Bishop DM. Pediatric skeletal age: determination with neural networks. Radiology 1995 Jun; 195(3):689–95
Gross KF. Single-payer health care [letter] Neurology 1995 May;45(5):1027–8
Gross KF. Cuban embargo [letter] Neurology 1995 May; 45(5):1032; discussion 1033
Gross NJ. Airway inflammation in COPD. Reality or myth? Chest 1995 May;107(5 Suppl):210S–213S (21 ref.)
Gross TJ, Lee LM. Throwing a downfield block. Chest 1995 May;107(5):1457–9
Gross WL see **Schnabel A**
Grossfield J see **Milewicz DM**
Grossman DC, Hart LG, Rivara FP, Maier RV, Rosenblatt R. From roadside to bedside: the regionalization of trauma care in a remote rural county. J Trauma 1995 Jan; 38(1):14–21
Grossman DC, Rauh MJ, Rivara FP. Prevalence of corporal punishment among students in Washington State schools. Arch Pediatr Adolesc Med 1995 May;149(5):529–32
Grossman E see **Shemesh J**
Grossman HB see **Rozanski TA**
Grossman J, Banov C, Boggs P, Bronsky EA, Dockhorn RJ, Druce H, Findlay SR, Georgitis JW, Hampel FC, Kaiser H, et al. Use of ipratropium bromide nasal spray in chronic treatment of nonallergic perennial rhinitis, alone and in combination with other perennial rhinitis medications. J Allergy Clin Immunol 1995 May;95(5 Pt 2):1123–7
Grossman J see **Diamond L**
Grossman J see **Grant JA**
Grossman J see **Kaiser HB**
Grossman J see **Wood CC**
Grossman LS see **Haywood TW**
Grossman RF see **Duh QY**
Grotz M see **Regel G**
Grover D see **Steiner M**
Grover F see **Khuri SF**
Grover SA, Lowensteyn I, Esrey KL, Steinert Y, Joseph L, Abrahamowicz M. Do doctors accurately assess coronary risk in their patients? Preliminary results of the coronary health assessment study. BMJ 1995 Apr 15;310(6985):975–8
Groves T, Katis P, Madden Z, Manickam K, Ramsden D, Wu G, Guidos CJ. In vitro maturation of clonal CD4+CD8+ cell lines in response to TCR engagement. J Immunol 1995 May 15;154(10):5011–22
Groves TD, Corenblum B. Spironolactone therapy during human pregnancy [letter] Am J Obstet Gynecol 1995 May; 172(5):1655–6
Growe GH see **Scudamore CH**
Grubb M see **Olin JW**
Grubb W see **Swor RA**
Gruber MF, Weih KA, Boone EJ, Smith PD, Clouse KA. Endogenous macrophage CSF production is associated with viral replication in HIV-1-infected human monocyte-derived macrophages. J Immunol 1995 May 15; 154(10):5528–35
Grudzen M see **Anderson M**
Gruis NA, Weaver-Feldhaus J, Liu Q, Frye C, Eeles R, Orlow I, Lacombe L, Ponce-Castaneda V, Lianes P, Latres E, et al. Genetic evidence in melanoma and bladder cancers that p16 and p53 function in separate pathways of tumor suppression. Am J Pathol 1995 May;146(5):1199–206
Grulich A see **Newton R**
Grum CM, Richards PJ, Dicken LL. Teaching summarization and communication skills to fourth-year students. Acad Med 1995 May;70(5):442–3
Grum CM, Richards PJ, Woolliscroft JO. Shifting medical student education to the outpatient setting: what are we losing? Acad Med 1995 May;70(5):447
Grunawalt JA see **Alexander NB**
Gründerman PF see **Hofer SO**
Grunkemeier GL see **Fiore AC**
Grunkemeier GL see **He GW**
Grunstein R see **Bearpark H**
Grunwald MH see **Amichai B**
Grunwald Z, Sather SD. Intraoperative cerebral infarction after desmopressin administration in infant with end-stage renal disease [letter] Lancet 1995 May 27;345(8961):1364–5
Grusby MJ see **Chakkalath HR**
Gryglewski RJ see **Ulm MR**
Gschwantler E see **Stöckl J**
Gu L see **Newcom SR**
Gu W see **Tam SK**
Gu Y, Gibori G. Isolation, culture, and characterization of the two cell subpopulations forming the rat decidua: differential gene expression for activin, follistatin, and decidual prolactin-related protein. Endocrinology 1995 Jun;136(6):2451–8
Gu ZJ see **La ZY**
Guanci R see **Lilley LL**
Guariglia C see **Vallar G**
Guarino M, Stracciari A, Cirignotta F, D'Alessandro R, Pazzaglia P. Neoplastic meningitis presenting with ophthalmoplegia, ataxia, and areflexia (Miller-Fisher syndrome) [letter] Arch Neurol 1995 May;52(5):443–4
Guasch I see **Mariscal A**
Gudiol F see **Dorca J**
Guenthard J, Wyler F, Fowler B, Baumgartner R. Cardiomyopathy in respiratory chain disorders. Arch Dis Child 1995 Mar;72(3):223–6 (38 ref.)
Guerci A see **Van de Werf F**
Guerrero JL see **Neya K**
Guerrero L see **Zambrano E**
Guerrero M Jr see **Bone RC**
Guerrini P see **Catoire P**
Guggenmoos-Holzmann I see **Büttner P**
Guggenmoos-Holzmann I see **Garbe C**
Gui D, Azaretto M, Sganga G. Retroperitoneal laparostomy as an effective emergency treatment of abscess and multiple organ failure after blunt duodenal trauma: report of a case. J Trauma 1995 Jan;38(1):8–10
Guidollet J see **Renaud S**
Guidos CJ see **Groves T**
Guillaume JC see **Wolkenstein P**
Guillaume T see **D'Hondt V**
Guilleminault C see **Stoohs RA**
Guillote M see **Young JB**
Guillouf C, Grafa X, Selvakumaran M, De Luca A, Giordano A, Hoffman B, Liebermann DA. Dissection of the genetic programs of p53-mediated G1 growth arrest and apoptosis: blocking p53-induced apoptosis unmasks G1 arrest. Blood 1995 May 15;85(10):2691–8
Guilmette TJ see **Grace J**
Guimbaud R see **Douaset B**
Guinan P see **Jones GW**
Guinebretière JM see **Frouge C**
Guise TA, Mundy GR. Clinical review 69: Evaluation of hypocalcemia in children and adults. J Clin Endocrinol Metab 1995 May;80(5):1473–8 (25 ref.)
Gulati A see **Sharma AC**
Guldimann P see **Salathe M**
Gulick L see **Mueller BU**
Gullane PJ see **Boyd JB**
Gulley ML see **Siebert JD**
Gulmi FA see **Lanzone JA**
Guly UM, Mitchell RG, Cook R, Steedman DJ, Robertson CE. Paramedics and technicians are equally successful at managing cardiac arrest outside hospital. BMJ 1995 Apr 29;310(6987):1091–4
Gunasekeran S see **Kudryk BT**
Gunn TR see **Tonkin SL**
Gunneson EB see **Urbaniak JR**
Gunson B see **Kung N**
Gunther R, Chelstrom LM, Tuel-Ahlgren L, Simon J, Myers DE, Uckun FM. Biotherapy for xenografted human central nervous system leukemia in mice with severe combined immunodeficiency using B43 (anti-CD19)-pokeweed antiviral protein immunotoxin. Blood 1995 May 1; 85(9):2537–45
Günthert U see **Friedrichs K**
Günthert U see **Stauder R**
Guo C see **Wlodarska I**
Guo GR see **Waller EK**
Gupta A see **Sharfstein AB**
Gupta J see **Counter CM**
Gupta NP, Singh BP, Raina V, Gupta SD. Primitive neuroectodermal kidney tumor: 2 case reports and review of the literature. J Urol 1995 Jun;153(6):1890–2 (12 ref.)
Gupta SD see **Gupta NP**
Gurijala L see **Pressman MR**
Gurley JC see **Smith MD**
Guslits B see **Obeid F**
Gussow JD. Mediterranean diets: are they environmentally responsible? Am J Clin Nutr 1995 Jun;61(6 Suppl):1383S–1389S (69 ref.)
Gustafsson G see **Hillerdal G**
Gustafsson J see **Winqvist O**
Gustavsson CG see **Ohlin H**
Gustavsson JP see **Weinryb RM**
Gutbrod K see **Schnider A**
Guterman JJ see **Chernof B**
Gutfinger DE see **Nakamura S**
Guthridge J see **Molina H**
Guthrie CR see **Stain SC**
Guthrie R see **Sell M**
Guthrie RD see **Brozanski BS**
Gütling E, Gonser A, Imhof HG, Landis T. EEG reactivity in the prognosis of severe head injury. Neurology 1995 May;45(5):915–8
Guttmann J see **Fabry B**
Guven H see **Gomez HF**
Guy S see **Schwartz ME**
Guyenne T see **Haab F**
Guyot JP, Lyon MJ, Gacek RR, Magnin C. Ultrastructural changes in superior vestibular commissural neurons following vestibular neurectomy in the cat. Ann Otol Rhinol Laryngol 1995 May;104(5):381–7
Guzman NJ, Fang MZ, Tang SS, Ingelfinger JR, Garg LC. Autocrine inhibition of Na+/K(+)-ATPase by nitric oxide in mouse proximal tubule epithelial cells. J Clin Invest 1995 May;95(5):2083–8
Gwaltney JM Jr see **Arruda E**
Gwyther ME see **Aiken LH**
Gyldmark M. A review of cost studies of intensive care units: problems with the cost concept [see comments] Crit Care Med 1995 May;23(5):964–72 (30 ref.). Comment in: Crit Care Med 1995 May;23(5):805.
Gyntelberg F see **Jennum P**

H

H ebrt M, Parlato V, Lese GB, Dabaj A, Forette F, Boller F. Survival in institutionalized patients. Influence of dementia and loss of functional capacities. Arch Neurol 1995 May;52(5):469–76
Ha HK, Baek SY, Kim SH, Kim HH, Chung EC, Yeon KM. Krukenberg's tumor of the ovary: MR imaging features. AJR Am J Roentgenol 1995 Jun;164(6):1435–9
Haab D see **Klappacher G**
Haab F, Duclos JM, Guyenne T, Plouin PF, Corvol P. Renin secreting tumors: diagnosis, conservative surgical approach and long-term results [see comments] J Urol 1995 Jun; 153(6):1781–4. Comment in: J Urol 1995 Jun;153(6):1785–6.
Haapaniemi JJ. Adenoids in school-aged children. J Laryngol Otol 1995 Mar;109(3):196–202
Haapiainen R see **Leppäniemi A**
Haas F see **Thornby MA**
Haas GP see **Younes E**
Haas OA see **Ghali DW**
Haas R see **Fruchauf S**
Habara Y see **Satoh Y**
Haber PS see **Apte MV**
Haberberger R see **McGregor GP**
Haberer T see **Fischer JL**
Haberthür C see **Fabry B**
Habib GB, Dunbar LM, Rodrigues R, Neale AC, Friday KJ. Evaluation of the efficacy and safety of oral nicardipine in treatment of urgent hypertension: a multicenter, randomized, double-blind, parallel, placebo-controlled clinical trial. Am Heart J 1995 May;129(5):917–23
Habib MP, Clements NC, Garewal HS. Cigarette smoking and ethane exhalation in humans. Am J Respir Crit Care Med 1995 May;151(5):1368–72
Haboubi NY see **Pitt MA**
Hachamovitch R, Chang JD, Kuntz RE, Papageorgiou P, Levin MS, Goldberger AL. Recurrent reversible cardiogenic shock triggered by emotional distress with no obstructive coronary disease. Am Heart J 1995 May;129(5):1026–8 (16 ref.)
Hachinski V. Hispanics in Angloland. Arch Neurol 1995 May;52(5):534
Hachmeister A see **von Kries R**
Hackworth CA, Leef JA, Webb T, Gewertz BL, Glagov S. Atheromatous macroembolism after balloon angioplasty of the superficial femoral artery. AJR Am J Roentgenol 1995 Jun;164(6):1516–8
Haddad M see **Djurberg H**
Hadengue A see **Duclos-Vallée JC**
Hadler SC see **Gindler J**
Haedicke C, Angrick B, Hauswaldt C. Lamotrigine versus carbamazepine in epilepsy [letter] Lancet 1995 May 20; 345(8960):1302
Haenel JB, Moore FA, Moore EE, Sauaia A, Read RA, Burch JM. Extrapleural bupivacaine for amelioration of multiple rib fracture pain. J Trauma 1995 Jan;38(1):22–7
Haerer AF see **Carrier RD**
Hafer L see **Zaenglein AL**
Hafid J, Tran Manh Sung R, Raberin H, Akono ZY, Pozzetto B, Jana M. Detection of circulating antigens of Toxoplasma gondii in human infection. Am J Trop Med Hyg 1995 Apr; 52(4):336–9
Hagberg H see **Thornberg E**
Hageman GS, Marmor MF, Yao XY, Johnson LV. The interphotoreceptor matrix mediates primate retinal adhesion. Arch Ophthalmol 1995 May;113(5):655–60
Hagen N, Young J, MacDonald N. Diffusion of standards of care for cancer pain. Can Med Assoc J 1995 Apr 15; 152(8):1205–9
Haggerty JL see **Spitzer WO**
Hagiwara H see **Yoshimoto T**
Hagi S see **De Simone R**
Hahn BL, Sohnle PG. Resistance of zinc-supplemented Candida albicans cells to the growth inhibitory effect of calprotectin. J Infect Dis 1995 May;171(5):1289–94
Hahn DL. Antibiotics in acute bronchitis [letter] Lancet 1995 May 13;345(8959):1244–5
Hahn JS. New antiepileptic drugs for the treatment of childhood epilepsies. West J Med 1995 Apr;162(4):353–4
Hahn RG, Larsson H, Ribbe T. Continuous monitoring of irrigating fluid absorption during transurethral surgery. Anaesthesia 1995 Apr;50(4):327–31
Haigney MC see **Hope EJ**

Haim N see **Stein ME**
Haitas B see **Panayiotou H**
Hajarizadeh H see **Disco DS**
Hajela V see **Oates A**
Hajra A see **Liu PP**
Hakala TR. Renal transplantation--salvage surgery and suppression [editorial; comment] J Urol 1995 Jun; 153(6):1811. Comment on: J Urol 1995 Jun;153(6):1803-4. Comment on: J Urol 1995 Jun;153(6):1805-9; discussion 1810.
Håkanson R, Ding XQ, Norlén P, Chen D. Circulating pancreastatin is a marker for the enterochromaffin-like cells of the rat stomach. Gastroenterology 1995 May; 108(5):1445-52
Hake U, Hilker M, Oelert H, Düber C. Anomalous origin of the right gastroepiploic artery mistaken for graft occlusion [letter] Ann Thorac Surg 1995 May;59(5):1278
Hakim RB, Gray RH, Zacur H. Infertility and early pregnancy loss. Am J Obstet Gynecol 1995 May; 172(5):1510-7
el Halawani ME see **You S**
al Halees Z see **Gallo R**
Halevy S see **Amichai B**
Halfon N see **Bussing R**
Halgren E see **Clarke JM**
Halil O see **Cummins D**
Halkar RK, Tarcan YA. Incremental value of thallium-201 imaging [letter] Ann Intern Med 1995 Jun 1;122(11):882; discussion 882-3
Halkin H see **Shimon I**
Hall AS see **deSouza NM**
Hall CB see **Long CE**
Hall IP, Wheatley A, Wilding P, Liggett SB. Association of Glu 27 beta 2-adrenoceptor polymorphism with lower airway reactivity in asthmatic subjects. Lancet 1995 May 13;345(8959):1213-4
Hall JB see **Corbridge TC**
Hall JE see **Taylor AE**
Hall JG, Freedman SF, Kylstra JA. Clinical course and systemic correlates of retinopathy of prematurity in quintuplets. Am J Ophthalmol 1995 May;119(5):658-60
Hall SL see **Karron RA**
Hall-Craggs M see **Warren JW**
Hallahan CW see **Sneller MC**
Hallahan D see **Bonnez W**
Hallam N, Edmunds T. Bronchiolitis. Tribavirin may be helpful [letter] BMJ 1995 Apr 22;310(6986):1065
Hallan S, Lange C, Asberg A. Abdominal skin temperature in acute appendicitis. Br J Surg 1995 Feb;82(2):177
Haller JS. Vertebral artery strokes in children [letter] Neurology 1995 May;45(5):1025
Haller M, Schelling G, Briegel J. Acute respiratory distress syndrome [letter] N Engl J Med 1995 Jun 15; 332(24):1648-9; discussion 1650
Haller M, Zöllner C, Briegel J, Forst H. Evaluation of a new continuous thermodilution cardiac output monitor in critically ill patients: a prospective criterion standard study. Crit Care Med 1995 May;23(5):860-6
Hallett M see **Wessel K**
Halliday D see **Ang BC**
Halliday HL see **Corcoran JD**
Halliday R see **Bhatti N**
Hallock K. Don't be afraid to cry. Am J Nurs 1995 Apr; 95(4):80
Halperin HR see **Kass DA**
Halpern EJ, Needleman L, Nack TL, East SA. Renal artery stenosis: should we study the main renal artery or segmental vessels? Radiology 1995 Jun;195(3):799-804
Halsey NA see **Livingston RA**
Hama S see **Van Lenten BJ**
Hamacher C, Studer H, Zbaeren J, Schatz H, Derwahl M. Expression of functional stimulatory guanine nucleotide binding protein in nonfunctioning thyroid adenomas is not correlated to adenylate cyclase activity and growth of these tumors [see comments] J Clin Endocrinol Metab 1995 May; 80(5):1724-32. Comment in: J Clin Endocrinol Metab 1995 May;80(5):1518-20.
Hamada E see **Takahashi M**
Hamada H see **Yokoyama A**
Hamada Y see **Dustin LB**
Hamatake S see **Korogi Y**
Hambidge KM see **Krebs NF**
Hamby B see **Layon AJ**
Hamdy FC, Neal DE. Detection of prostate cancer. Methods are changing rapidly [letter] BMJ 1995 Apr 29; 310(6987):1140
Hamdy RC, Moore SW, Whalen K, Donnelly JP, Compton R, Testerman F, Haulsee P, Hughes J. Reducing polypharmacy in extended care. South Med J 1995 May; 88(5):534-8
Hameed K, Gibson T, Kadir M, Sultana S, Fatima Z, Syed A. The prevalence of rheumatoid arthritis in affluent and poor urban communities of Pakistan. Br J Rheumatol 1995 Mar;34(3):252-6
Hamels J see **Lonneux M**
Hamer-Hodges DW see **Madhavan KK**
(Hamilton A), Bendiner E. Alice Hamilton's war on occupational disease. Hosp Pract (Off Ed) 1995 May 15; 30(5):80-8
Hamilton G see **Riegler M**
Hamilton JR see **Turner SW**
Hamilton PJ see **Taylor P**
Hamilton RM see **Bauersfeld U**
Hamilton RM see **Dodo H**
Hamilton TA, Major JA, Chisolm GM. The effects of oxidized low density lipoproteins on inducible mouse macrophage gene expression are gene and stimulus dependent. J Clin Invest 1995 May;95(5):2020-7
Hamilton TA see **Ohmori Y**
Hamm B, Staks T, Mühler A, Bollow M, Taupitz M, Frenzel T, Wolf KJ, Weinmann HJ, Lange L. Phase I clinical evaluation of Gd-EOB-DTPA as a hepatobiliary MR contrast agent: safety, pharmacokinetics, and MR imaging. Radiology 1995 Jun;195(3):785-92
Hamman SM see **Warshauer DM**
Hammeke TA see **Rao SM**
Hammerle A see **Roth E**
Hammermeister K see **Khuri SF**
Hammond SA, Johnson RP, Kalams SA, Walker BD, Takiguchi M, Safrit JT, Koup RA, Siliciano RF. An epitope-selective, transporter associated with antigen presentation (TAP)-1/2-independent pathway and a more general TAP-1/2-dependent antigen-processing pathway allow recognition of the HIV-1 envelope glycoprotein by CD8+ CTL. J Immunol 1995 Jun 1;154(11):6140-56
Hampel FC see **Bronsky EA**
Hampel FC see **Grossman J**
Hamper UM see **Sheth S**
Hampton JR see **Van de Werf F**
Han DP, Pulido JS, Mieler WF, Johnson MW. Vitrectomy for proliferative diabetic retinopathy with severe equatorial fibrovascular proliferation. Am J Ophthalmol 1995 May; 119(5):563-70
Han LY see **Kazee AM**
Han SK see **Kim JH**
Han SZ, Karaki H, Ouchi Y, Akishita M, Orimo H. 17 beta-Estradiol inhibits Ca2+ influx and Ca2+ release induced by thromboxane A2 in porcine coronary artery. Circulation 1995 May 15;91(10):2619-26
Han VK see **Gagnon R**
Han YM see **Song HY**
Hanada R see **Kawamura M**
Hanau CA see **Murphy TJ**
Hanauer S see **Singleton JW**
Hance KR see **Janson RW**
Hancock EW. Syncope in a young man. Hosp Pract (Off Ed) 1995 May 15;30(5):26-7
Hancock WW see **Watschinger B**
Handal EG see **Morawski DR**
Handel N. Health risks of failed silicone gel breast implants [letter] Plast Reconstr Surg 1995 May;95(6):1129, 1131
Handelsman DJ, Turner L, Boylan LM, Conway AJ. Pharmacokinetics of human follicle-stimulating hormone in gonadotropin-deficient men. J Clin Endocrinol Metab 1995 May;80(5):1657-63
Haney AF see **Baird DD**
Hanis CL see **Tsaur ML**
Haniuda M, Nishimura H, Kobayashi O, Yamanda T, Miyazawa M, Aoki T, Iida F. Management of chylothorax after pulmonary resection. J Am Coll Surg 1995 May; 180(5):537-40
Hanke CA see **Johnson BD**
Hankinson SE see **Colditz GA**
Hanks GE see **Corn BW**
Hanks JB see **Spotnitz WD**
Hanley FL see **Reddy VM**
Hanley JA see **Lett RR**
Hann HW see **Sadek AG**
Hann LE see **Liberman L**
Hanna FW, Smith DM, Johnston CF, Akinsanya KO, Jackson ML, Morgan DG, Bhogal R, Buchanan KD, Bloom SR. Expression of a novel receptor for the calcitonin peptide family and a salmon calcitonin-like peptide in the alpha-thyrotropin thyrotroph cell line. Endocrinology 1995 Jun;136(6):2377-82
Hanna JP, Frank JI. Automatic stepping in the pontomedullary stage of central herniation. Neurology 1995 May;45(5):985-6
Hannah M see **Goeree R**
Hannan EL, Mendeloff J, Farrell LS, Cayten CG, Murphy JG. Validation of TRISS and ASCOT using a non-MTOS trauma registry [see comments] J Trauma 1995 Jan; 38(1):83-8. Comment in: J Trauma 1995 Jan;38(1):94-5.
Hannesson P see **Isaksson B**
Hannum C see **Hudak S**
Hanrath P see **Job FP**
Hanselaar AG see **Jongbloet PH**
Hansen AR see **Meredith W**
Hansen BC see **Bodkin NL**
Hansen BE see **Bruijn JD**
Hansen BV see **Tarnow L**
Hansen HJ see **Leung S**
Hansen KN see **Kelen GD**
Hansen MB see **Ross C**
Hansen PA, Mann KV. A workshop for raising awareness about academic honesty. Acad Med 1995 May;70(5):434
Hansen ST Jr see **Patterson BM**
Hansen ST Jr see **Smith DG**
Hansen TH see **Carreno BM**
Hanslik T see **Boulard JC**
Hanson CA see **Braun DK**
Hanson DG, Jiang J, D'Agostino M, Herzon G. Clinical measurement of mucosal wave velocity using simultaneous photoglottography and laryngostroboscopy. Ann Otol Rhinol Laryngol 1995 May;104(5):340-9
Hanson RL see **Knowler WC**
Hanssler L see **Speer CP**
Hanzlick R. Medical examiners, coroners, and organ recovery in the United States [letter] JAMA 1995 May 24-31;273(20):1578; discussion 1579
Haq C, Ventres W, Hunt V, Mull D, Thompson R, Rivo M, Johnson P. Where there is no family doctor: the development of family practice around the world. Acad Med 1995 May;70(5):370-80
Haque E see **Aftabuddin M**
Hara A see **Kurosaki Y**
Hara N see **Ichinose Y**
Hara N see **Takayama K**
Hara T, Ichihara M, Takagi M, Miyajima A. Interleukin-3 (IL-3) poor-responsive inbred mouse strains carry the identical deletion of a branch point in the IL-3 receptor alpha subunit gene. Blood 1995 May 1;85(9):2331-6
Hara T see **Nishimura K**
Harada A see **Kaneko T**
Harada K see **Yamamoto K**
Harada M see **Korogi Y**
Harada N see **Asahina T**
Harari D see **Minaker KL**
Harazin J see **Berigan TR**
Harding AE see **Riordan-Eva P**
Harding LK see **Hutchinson R**
Harding SP. Acyclovir and post-herpetic neuralgia. The balance of available evidence supports its use [letter] BMJ 1995 Apr 15;310(6985):1005
Hardwick RH, Shepherd NA, Moorghen M, Newcomb PV, Alderson D. c-erbB-2 overexpression in the dysplasia/carcinoma sequence of Barrett's oesophagus. J Clin Pathol 1995 Feb;48(2):129-32
Hardy CJ see **Schenck JF**
Hardy CL. The homing of hematopoietic stem cells to the bone marrow. Am J Med Sci 1995 May;309(5):260-6 (53 ref.)
Hardy JR see **Richardson JB**
Hardy MA, Sung RS. Transplantation. JAMA 1995 Jun 7; 273(21):1723-5
Harford RJ see **Karasick S**
Hargarten SW see **Pirrallo RG**
Hargrave K see **Traverso LW**
Hargreaves RM, Lea JR, Griffiths H, Faux JA, Holt JM, Reid C, Bunch C, Lee M, Chapel HM. Immunological factors and risk of infection in plateau phase myeloma. J Clin Pathol 1995 Mar;48(3):260-6
Hargrove WC 3rd see **Miller JM**
Hariharan R, Bray M, Ganim R, Doenst T, Goodwin GW, Taegtmeyer H. Fundamental limitations of [18F]2-deoxy-2-fluoro-D-glucose for assessing myocardial glucose uptake [see comments] Circulation 1995 May 1;91(9):2435-44. Comment in: Circulation 1995 May 1;91(9):2299-301.
Harindra V. Neurologic manifestations of HIV infection [letter] Ann Intern Med 1995 Jun 1;122(11):883
Hariprashad J see **Murray HW**
Harju A see **Farin PU**
Harker LA see **Scott NA**
Harkins JP see **Pressman MR**
Harkness WF see **Sculpiak SM**
Harlay F see **Quoniam C**
Harley A see **Worth RC**
Harley CB see **Counter CM**
Harmer I see **Mackworth-Young CG**
Harms K see **Speer CP**
Harousseau JL see **Lu ZY**
Harousseau JL see **Mahé B**
Harper HM see **Houlihan JM**
Harper WM see **Calder SJ**
Harrer NE see **Prieschl EE**
Harrigan P. Skin cancer in Australia [news] Lancet 1995 May 27;345(8961):1360
Harrington A see **Dunn CL**
Harrington R. Depressive disorder in adolescence. Arch Dis Child 1995 Mar;72(3):193-5
Harris A see **Arend O**
Harris BS see **Hughes JM**
Harris DN see **deSouza NM**
Harris DO see **Karron RA**
Harris EN see **Hasnie AM**
Harris IB, Kvasnicka JH, Ytterberg SR. Faculty development for community primary care preceptors. Acad Med 1995 May;70(5):458-9
Harris IB see **Kvasnicka JH**
Harris JK see **Holland EJ**
Harris M see **Prescott RJ**
Harris NL see **Chan JK**
Harris P see **Hornick PI**
Harris P see **Humphrey P**
Harris PE see **Williamson EA**
Harris R Jr see **Murtagh-Mark CM**
Harris RC see **Cheng HF**
Harris SS see **Dawson-Hughes B**
Harrison BS, Faircloth JW, Yaryan L. The impact of legislation and litigation on the role of the school nurse. Nurs Outlook 1995 Mar-Apr;43(2):57-61
Harrison MJ. Neurologic complications of coronary artery bypass grafting: diffuse or focal ischemia? Ann Thorac Surg 1995 May;59(5):1356-8
Harrow AS. Beer potomania [letter] South Med J 1995 May;

88(5):602
Harsh GR 4th, MacCollin M, McKenna MJ, Nadol JB, Ojemann R, Short MP. Molecular genetic screening for children at risk of neurofibromatosis 2 [letter] Arch Otolaryngol Head Neck Surg 1995 May;121(5):590–1
Hart AA, Mak-Kregar S, Hilgers FJ, Levendag PC, Manni JJ, Spoelstra HA, Bruaset IA, van der Laan BF, Annyas AA, van der Beek JM, et al. The importance of correct stage grouping in oncology. Results of a nationwide study of oropharyngeal carcinoma in The Netherlands. Cancer 1995 Jun 1;75(11):2656–62
Hart AR, Wicks AC, Mayberry JF. Colorectal cancer screening in asymptomatic populations. Gut 1995 Apr; 36(4):590–8
Hart CA see Tsai HH
Hart J see Small SL
Hart LG see Grossman DC
Hart PL, Wood CB, Pupecki MA. Private sector volunteerism as a solution to caring for the uninsured [letter] JAMA 1995 May 17;273(19):1487
Hart RG. Lost sleep. Ann Emerg Med 1995 Jun;25(6):849–50
Hartel R see McGregor GP
Hartley C see Yan XQ
Hartley S see Krebs NF
Hartman M see Reesing ME
Hartmann S, Reinhart W. Fatal complication of desmopressin [letter] Lancet 1995 May 20;345(8960):1302–3
Hartmann SC see Bissonnette M
Hartshorne T see Dunlop P
Hartung K see Yousefi S
Hartung T, Döcke WD, Gantner F, Krieger G, Sauer A, Stevens P, Volk HD, Wendel A. Effect of granulocyte colony-stimulating factor treatment on ex vivo blood cytokine response in human volunteers. Blood 1995 May 1;85(9):2482–9
Hartzel JS see Savage CA
Hartzler GO see Stone GW
Haruta J see Kusugami K
Harvey N see Clark D
Harward TR, Ingegno MD, Carlton L, Flynn TC, Seeger JM. Limb-threatening ischemia due to multilevel arterial occlusive disease. Simultaneous or staged inflow/outflow revascularization. Ann Surg 1995 May;221(5):498–503; discussion 503–6
Harwood-Nuss AL see Thompson B
Hasaart TH see Al MD
Hasegawa S, Ockner DM, Ritter JH, Patterson GA, Trulock EP, Cooper JD, Wick MR. Expression of class II major histocompatibility complex antigens (HLA-DR) and lymphocyte subset immunotyping in chronic pulmonary transplant rejection. Arch Pathol Lab Med 1995 May; 119(5):432–9
Hasegawa T see Takahama Y
Hasegawa Y see Rosenfeld RG
Hashimoto A see Kitamura M
Hashimoto K see Baler JS
Hashimoto S see Takayama K
Hashimoto Y see Takahama Y
Hashimura T see Souma T
al-Hashmi I see DeCoteau JF
Haskel Y see Udassin R
Haskell WL see King AC
Hasleton PS see Ramamurthy L
Haslett C see Donnelly SC
Hassie AM, Stoddard MF, Gleason CB, Wagner SG, Longaker RA, Pierangeli S, Harris EN. Diastolic dysfunction is a feature of the antiphospholipid syndrome. Am Heart J 1995 May;129(5):1009–13
el-Hassan AM see Zijlstra EE
Hassan SM, Jennekens FG, Veldman H. Botulinum toxin-induced myopathy in the rat. Brain 1995 Apr;118 (Pt 2):533–45
Hassanin MM see Rashwan MA
Hassoon AA see Lewall DB
Hastings M see Kung N
Hata K, Hata T, Kitao M. Intratumoral peak systolic velocity as a new possible predictor for detection of adnexal malignancy. Am J Obstet Gynecol 1995 May; 172(5):1496–500
Hata T see Hata K
Hatabu H see Yousem DM
Hatake K, Tomizuka H, Muroi K, Miura Y. Differentiation of acute undifferentiated leukaemia cells in the pleural space [letter] Lancet 1995 May 20;345(8960):1313–4
Hatanaka Y, Yamashita Y, Takahashi M, Koga Y, Saito R, Nakashima K, Urata J, Miyao M. Unresectable hepatocellular carcinoma: analysis of prognostic factors in transcatheter management. Radiology 1995 Jun; 195(3):747–52
Hatch SL 2nd see Madan A
Hatcher HC see Key LL Jr
Hatfield AR see O'Brien S
Hathaway DR see Wilensky RL
Hatsuse K see Irie T
Hatta Y, Hirama T, Miller CW, Yamada Y, Tomonaga M, Koeffler HP. Homozygous deletions of the p15 (MTS2) and p16 (CDKN2/MTS1) genes in adult T-cell leukemia. Blood 1995 May 15;85(10):2699–704
Hattori N see Shibayama T
Hattori T see Naitoh H
Hau MF see Zhao SP
Haubeck HD, Kock R, Fischer DC, Van de Leur E, Hoffmeister K, Greiling H. Transforming growth factor beta 1, a major stimulator of hyaluronan synthesis in human synovial lining cells. Arthritis Rheum 1995 May; 38(5):669–77
Haudenschild CC see Landau C
Haug TT see Wilhelmsen I
Haulsee P see Hamdy RC
Haury M see Monthou L
Hausdorff JM, Clark BA, Shannon RP, Elahi D, Wei JY. Hypotensive response to atrial natriuretic peptide administration is enhanced with age. J Gerontol A Biol Sci Med Sci 1995 May;50(3):M169–72
Hausen B, Albes JM, Rohde R, Demertzis S, Mügge A, Schäfers HJ. Tricuspid valve regurgitation attributable to endomyocardial biopsies and rejection in heart transplantation. Ann Thorac Surg 1995 May;59(5):1134–40
Hauswaldt C see Haedicke C
Havel RJ, Rapaport E. Management of primary hyperlipidemia. N Engl J Med 1995 Jun 1;332(22):1491–8 (99 ref.)
Haviland DL see Wang X
Havlik RJ, Bartlett SP. The treatment of "malignant" exorbitism with an extended supraorbital advancement. Plast Reconstr Surg 1995 May;95(6):1094–7
Haward B see Sainsbury R
Hawes GE see Struyk L
Hawkins IF Jr see Millner MR
Hawkins JM see Keck PE Jr
Hawkins M see Evan K
Hawkins WR. Laser photocoagulation of subfoveal choroidal neovascularization secondary to age-related macular degeneration [letter] Arch Ophthalmol 1995 May; 113(5):554
Hawley RG see DeCoteau JF
Hawley RJ. Slippery slope [letter] Neurology 1995 May; 45(5):1032
Hawusur JM see Zhu XP
Haworth RA, Goknur AB. Inhibition of sodium/calcium exchange and calcium channels of heart cells by volatile anesthetics. Anesthesiology 1995 May;82(5):1255–65
Hay A, Ball M. Computed tomography in first uncomplicated generalised seizure. Should be performed irrespective of any history of alcohol misuse [letter] BMJ 1995 Apr 15; 310(6985):1007; discussion 1008
Hay EM see Davies EJ
Hay J, Dutton GN. Toxoplasma and the eye [editorial] BMJ 1995 Apr 22;310(6986):1021–2
Hay L see Quoniam C
Hayakawa N see Nagino M
Hayaki I see Tamai H
Hayashi H, Kumazaki T. Case report: inflammatory abdominal aortic aneurysm—dynamic Gd-DTPA enhanced magnetic resonance imaging features. Br J Radiol 1995 Mar;68(807):321–3
Hayashi K see Kawamura M
Hayashi N, Ito I, Yanagisawa A, Kato Y, Nakamori S, Imaoka S, Watanabe H, Ogawa M, Nakamura Y. Genetic diagnosis of lymph-node metastasis in colorectal cancer [see comments] Lancet 1995 May 20;345(8960):1257–9. Comment in: Lancet 1995 May 20;345(8960):1255–6.
Hayashi S see Hegele RG
Hayashi T, James TN, Buckingham DC. Ultrastructure and immunohistochemistry of the coronary chemoreceptor in human and canine hearts. Am Heart J 1995 May; 129(5):946–59
Hayashi Y see Satoh F
Hayashida H see Tanaka N
Hayden CT see Shah IA
Hayden FG see Arruda E
Hayden RE see Yousem DM
Hayden TA see Decker DJ
Hayden WR see Bone RC
Hayes IM, Thompson JF, Quinn MJ. Malignant melanoma of the toenail apparatus. J Am Coll Surg 1995 May; 180(5):583–8
Hayes K see Biggs BA
Hayes R see Mulder D
Hayes TM. Continuing medical education: a personal view. BMJ 1995 Apr 15;310(6985):994–6
Hayes WC see Lafage MH
Haynes B see Davidoff F
Hays RM, Kowalske KJ. Neuromuscular disease: rehabilitation and electrodiagnosis. 3. Muscle disease. Arch Phys Med Rehabil 1995 May;76(5 Spec No):S21–5 (30 ref.)
Hays RM see McDeavitt JT
Hayse-Gregson PB. Inability to charge a defibrillator [letter] Anaesthesia 1995 Apr;50(4):372
Hayward AR see Levin MJ
Hayward PG see Padwa BL
Hayward R see Thompson D
Haywood TW, Kravitz HM, Grossman LS, Cavanaugh JL Jr, Davis JM, Lewis DA. Predicting the "revolving door" phenomenon among patients with schizophrenic, schizoaffective, and affective disorders. Am J Psychiatry 1995 Jun;152(6):856–61
Hazleman B see Pountain G
Hazleman BL see Kavanaghi R
Hazzard RA see Hodges GM
He BF see Shoda J
He GW, Grunkemeier GL, Gately HL, Furnary AP, Starr A. Up to thirty-year survival after aortic valve replacement in the small aortic root. Ann Thorac Surg 1995 May; 59(5):1056–62
Head DR see Okada T
Head WS see Johnson DA
Heading RC see Trimble KC
Headrick LA, Neuhauser D. Quality health care. JAMA 1995 Jun 7;273(21):1718–20
Heald SC, Davies DW, Ward DE, Garratt CJ, Rowland E. Radiofrequency catheter ablation of Mahaim tachycardia by targeting Mahaim potentials at the tricuspid annulus. Br Heart J 1995 Mar;73(3):250–7
Healy S see Rizik DG
Hearn TC see Won CH
Heath AC see Kendler KS
Heath GW see Siegel PZ
Heath J see Ehrenstein MR
Heath JD see Westlake
Heath P see Booy R
Heatley FW see Shabgaldi BF
Heaton A see Biener L
Heaton ND see Tan KC
Heber D see Go VL
Heckl R see Hund E
Heckler F see Greco RJ
Heckman M see Cherasé B
Hedelin H see Holming S
Hedén B, Ohlsson M, Edenbrandt L, Rittner R, Pahlm O, Peterson C. Artificial neural networks for recognition of electrocardiographic lead reversal. Am J Cardiol 1995 May 1;75(14):929–33
Hedenstierna G see Fredén F
Hedenstierna G see Hillerdal G
Hedenström H see Hillerdal G
Hedges JR see Feero S
Hedrick SM see Kersh GJ
Hee MR see Schuman JS
Heffner M see Adams HP Jr
Hegele RG, Hayashi S, Hogg JC, Paré PD. Mechanisms of airway narrowing and hyperresponsiveness in viral respiratory tract infections. Am J Respir Crit Care Med 1995 May;151(5):1659–64; discussion 1664–5 (39 ref.)
Hegele RG see Wilkins GE
Hegert TF. Medical examiners, coroners, and organ recovery in the United States [letter] JAMA 1995 May 24–31; 273(20):1578–9
Hegge FN see Nyberg DA
Hehlgans T, Strominger JL. Activation of transcription by binding of NF-E1 (YY1) to a newly identified element in the first exon of the human DR alpha gene. J Immunol 1995 May 15;154(10):5181–7
Heideman RL see Razzouk BI
Heijnen ML see Tagliabue A
Heikkinen ME, Isometsä ET, Aro HM, Sarna SJ, Lönnqvist JK. Age-related variation in recent life events preceding suicide. J Nerv Ment Dis 1995 May;183(5):325–31
Heikkinen ME see Isometsä ET
Heilman KM see Fountas AL
Heiman-Patterson T see Vita GM
Heimberg H see Van der Auwera B
Heimdahl A see Hienz SA
Heimendinger J, Van Duyn MA. Dietary behavior change: the challenge of recasting the role of fruit and vegetables in the American diet. Am J Clin Nutr 1995 Jun;61(6 Suppl):1397S–1401S (35 ref.)
Hein HO see Jeannin P
Heineman E see Baeten CG
Heineman E see Konsten J
Heinig MJ see Dewey KG
Heinig T see Schreiber S
Heinle SK see Lieberman EB
Heintz A, Junginger T, Böttger T. Retroperitoneal endoscopic adrenalectomy. Br J Surg 1995 Feb;82(2):215
Heinz-Peer G, Schoder M, Rand T, Mayer G, Moatbeck GH. Prevalence of acquired cystic kidney disease and tumors in native kidneys of renal transplant recipients: a prospective US study. Radiology 1995 Jun;195(3):667–71
Heisey DM see Wolberg WH
Heiss CJ, Sanborn CF, Nichols DL, Bonnick SL, Alford BB. Associations of body fat distribution, circulating sex hormones, and bone density in postmenopausal women. J Clin Endocrinol Metab 1995 May;80(5):1591–6
Hejal R see McFadden ER Jr
Hekman A see Vyth-Dreese FA
Helbich T see End A
Helbock HJ, Ames BN. Use of intravenous lipids in neonates [editorial; comment] J Pediatr 1995 May;126(5 Pt 1):747–8 . Comment on: J Pediatr 1995 May;126(5 Pt 1):785–90.
Heldrich FJ. Screening for hearing impairment in newborns [editorial] Am Fam Physician 1995 May 1;51(6):1386, 1388–9
Heldwein W see Bayerdörffer E
Hellemans P, van Dam PA, Geyskens M, van Oosterom AT, Buytaert P, Van Marck E. Immunohistochemical study of topoisomerase II-alpha expression in primary ductal carcinoma of the breast. J Clin Pathol 1995 Feb; 48(2):147–50
Hellenbrand WM see Ge S
Heller MB see Hill RG Jr
Heller W see Hoffmeister HM
Hellige G see Scholz KH
Hellinger FJ see Hsia DC
Hellström-Westas L, Rosén I, Svenningsen NW. Predictive

value of early continuous amplitude integrated EEG recordings on outcome after severe birth asphyxia in full term infants. Arch Dis Child Fetal Neonatal Ed 1995 Jan; 72(1):F34–8
Helm KF see **Zaenglein AL**
Helsing E. Traditional diets and disease patterns of the Mediterranean, circa 1960. Am J Clin Nutr 1995 Jun;61(6 Suppl):1329S–1337S (14 ref.)
Helsing E see **Willett WC**
Helveston W see **Henchey R**
Heman-Ackah Y see **Naughton BJ**
Hemmann S see **Yousefi S**
Hemming A see **Nagy A**
Henchey R, Cibula J, Helveston W, Malone J, Gilmore RL. Electroencephalographic findings in Hashimoto's encephalopathy. Neurology 1995 May;45(5):977–81
Henderson JM see **Hermann RE**
Henderson JM see **Hertzler G**
Henderson RA see **Saavedra JM**
Henderson W see **Khuri SF**
Hendrick RE see **Osuch JR**
Heneine W, Yamamoto S, Switzer WM, Spira TJ, Folks TM. Detection of reverse transcriptase by a highly sensitive assay in sera from persons infected with human immunodeficiency virus type 1. J Infect Dis 1995 May; 171(5):1210–6
Henerson M see **Hiatt JR**
Hengge UR, Brockmeyer NH, Goos M. Megestrol for AIDS-related anorexia [letter] Ann Intern Med 1995 Jun 1;122(11):879; discussion 881
Henkart PA. Apoptosis: O death, where is thy sting? J Immunol 1995 May 15;154(10):4905–8 (52 ref.)
Henkart PA see **Sarin A**
Henke PK see **Bergamini TM**
Henkinbrant A see **Lonneux M**
Henly DR, Barrett DM, Weiland TL, O'Connor MK, Malizia AA, Wein AJ. Particulate silicone for use in periurethral injections: local tissue effects and search for migration. J Urol 1995 Jun;153(6):2039–43
Hennekens C see **Colditz GA**
Hennen G see **Patel N**
Hennen J see **Meehan TP**
Hennes H see **Pizov R**
Hennes HA see **Stremski ES**
Hennessy O see **Ptasznik R**
Henney AM see **Ye S**
Hennig C see **Di Perri G**
Henningfield JE, Benowitz NL. Cigarettes and addiction [editorial] BMJ 1995 Apr 29;310(6987):1082–3
Henretig FM see **Osterhoudt KC**
Henriksson MM see **Isometsä ET**
Henry D see **Freemantle N**
Henry JW, Relyea B, Stein PD. Continuing risk of thromboemboli among patients with normal pulmonary angiograms. Chest 1995 May;107(5):1375–8
Henry MC see **Hollander JE**
Henry OA see **Kjos SL**
Henry TR see **Burdette DE**
Hensel WA. Generalists should teach, but who will pay? [letter] Acad Med 1995 May;70(5):341–2
Henselmann L see **Fischer JL**
Hentze MW see **Oria R**
Heo J see **Bhadha K**
Hepburn B see **Giannini EH**
Hepworth-Jones B see **Bate CM**
Herbert J. The age of dehydroepiandrosterone. Lancet 1995 May 13;345(8959):1193–4
Herbert M. Assessment for medical clearance [letter] Ann Emerg Med 1995 Jun;25(6):852; discussion 852–3
Herberts P see **Ryd L**
Herbison GJ, Graziani V. Neuromuscular disease: rehabilitation and electrodiagnosis. 1. Anatomy and physiology of nerve and muscle. Arch Phys Med Rehabil 1995 May;76(5 Spec No):S3–9 (41 ref.)
Herbison GJ see **Marciello MA**
Herbison P, Wilson D. Intensified versus conventional management of gestational diabetes [letter] Am J Obstet Gynecol 1995 May;172(5):1642–3
Herbst H see **Foss HD**
Herd A see **Herd B**
Herd B, Herd A, Mathers N. The wizard and the gatekeeper: of castles and contracts. BMJ 1995 Apr 22; 310(6986):1042–4
Hergenroeder AC. Bone mineralization, hypothalamic amenorrhea, and sex steroid therapy in female adolescents and young adults. J Pediatr 1995 May;126(5 Pt 1):683–9 (90 ref.)
Hergersberg M see **Brown DM**
Hering JP see **Scholz KH**
Hering PJ see **Wood JM**
Herings RM, de Boer A, Stricker BH, Leufkens HG, Porsius A. Hypoglycaemia associated with use of inhibitors of angiotensin converting enzyme. Lancet 1995 May 13; 345(8959):1195–8
Herlin P see **Isaksson B**
Herlinger H see **Sohn J**
Herman JH see **Beadling WV**
Herman PK see **Johnston CL**
Herman V see **Takino H**
Hermann RC, Dorwart RA, Hoover CW, Brody J. Variation in ECT use in the United States. Am J Psychiatry 1995 Jun;152(6):869–75
Hermann RE, Henderson JM, Vogt DP, Mayes JT, Geisinger MA, Agnor C. Fifty years of surgery for portal hypertension at the Cleveland Clinic Foundation. Lessons and prospects. Ann Surg 1995 May;221(5):459–66; discussion 466–8
Hermonat PL see **Sokal DC**
Hermsdörfer J see **Wessel K**
Hernan LJ see **Salman NH**
Hernandez-Graulau J see **Rajan N**
Herr HW see **Jones GW**
Herranz J see **Suárez C**
Herre JM see **Wood MA**
(Herrera-Llerandi R), Herrera-Llerandi R. A thoracic surgeon's tale of two cities. J Thorac Cardiovasc Surg 1995 May;109(5):825–31
Herrera-Llerandi R. A thoracic surgeon's tale of two cities. J Thorac Cardiovasc Surg 1995 May;109(5):825–31
Herschman Z, Panei M. Continuous hemofiltration and platelet function [letter] Crit Care Med 1995 May; 23(5):981–2; discussion 982–3
Hershey JC see **Asch DA**
Hershman JM. Does thyroxine therapy prevent recurrence of Graves' hyperthyroidism? [editorial; comment] J Clin Endocrinol Metab 1995 May;80(5):1479–80. Comment on: J Clin Endocrinol Metab 1995 May;80(5):1481–4.
Hershman JM see **Yip I**
Hershow R see **Mofenson LM**
Herson S see **Cannon CP**
Herson S see **Duval X**
Herting E see **Speer CP**
Hertzanu Y see **Kraus M**
Hertzberg BS see **Kliewer MA**
Hertzler G, Gordon SM, Piratzky J, Henderson JM, Gal AA. Case report: fulminant Kaposi's sarcoma after orthotopic liver transplantation. Am J Med Sci 1995 May; 309(5):278–81
Hertzman PA, Clauw DJ, Kaufman LD, Varga J, Silver RM, Thacker HL, Mease P, Espinoza LR, Pincus T. The eosinophilia-myalgia syndrome: status of 205 patients and results of treatment 2 years after onset. Ann Intern Med 1995 Jun 1;122(11):851–5
Hertzmark E see **Schuman JS**
Hervé P see **Serraf A**
Herzenberg LA see **Rabin RL**
Herzenberg LA see **Roederer M**
Herzog T see **Wessel K**
Herzog TM see **Perko MJ**
Herzog WR. ISIS-4 [letter] Lancet 1995 May 27; 345(8961):1372; discussion 1374–5
Herzon FS see **Nicklaus PJ**
Herzon G see **Hanson DG**
Hess CW see **Schnider A**
Hess D see **Nishimura M**
Hess KR see **Safi HJ**
Hess OM see **Villari B**
Hess RG Jr. Shared governance: nursing's 20th-century Tower of Babel. J Nurs Adm 1995 May;25(5):14–7
Heufelder AE see **Hofbauer LC**
Hewish M see **Biggs BA**
Hewitt CW see **Valenzuela GJ**
Hewitt PE see **Cummins D**
Hewson S see **Goeree R**
Heymann AR see **Lewis DF**
Heymsfield SB see **el-Gamal A**
Hiatt JR, Klinenberg JR, Henerson M. The interim program review: a structured institutional approach. Acad Med 1995 May;70(5):456–7
Hickey MS see **Houmard JA**
Hickey PL, Angus PW, McLean AJ, Morgan DJ. Oxygen supplementation restores theophylline clearance to normal in cirrhotic rats. Gastroenterology 1995 May;108(5):1504–9
Hicks TC see **Beck DE**
Hidaka A see **Tsuda H**
Hidvegi RS. Diverticulum of the superior vena cava [letter] AJR Am J Roentgenol 1995 Jun;164(6):1553
Hiele M see **Couckuyt H**
Hienz SA, Sakamoto H, Flock JI, Mörner AC, Reinholt FP, Heimdahl A, Nord CE. Development and characterization of a new model of hematogenous osteomyelitis in the rat. J Infect Dis 1995 May;171(5):1230–6
Higashide S see **Chu KU**
Higenbotham TW see **Kuitert LM**
Higgins G see **Gray JJ**
Highland JP. PHOs and capitated contracting [letter] Hosp Health Netw 1995 May 20;69(10):6
Higley JD see **Mehlman PT**
Higson N. Assessing the consequences of changing childbirth. General practitioners collect valuable data [letter] BMJ 1995 Apr 22;310(6986):1066
Hiken JN see **Warshauer DM**
Hikichi T, Yoshida A, Akiba J, Konno S, Trempe CL. Prognosis of stage 2 macular holes. Am J Ophthalmol 1995 May;119(5):571–5
Hikim AP, Wang C, Leung A, Swerdloff RS. Involvement of apoptosis in the induction of germ cell degeneration in adult rats after gonadotropin-releasing hormone antagonist treatment. Endocrinology 1995 Jun;136(6):2770–5
Hilborne L see **Chernof B**
Hilborne LH. The pathologist-clinician interaction. A key to achieving desired patient outcomes [editorial] Am J Clin Pathol 1995 Apr;103(4 Suppl 1):S1–2
Hildreth EA see **Reynolds PP**
Hilgers FJ see **Hart AA**
Hilker M see **Hake U**
Hill A see **van Leeuwen R**
Hill AD see **Monson JR**
Hill FG see **Enayat MS**
Hill JA see **Best CL**
Hill JG see **Perchinsky MJ**
Hill M see **Leflein J**
Hill PC see **Spagnolo SV**
Hill RG Jr, Patterson JW, Parker JC, Bauer J, Wright E, Heller MB. Comparison of transthecal digital block and traditional digital block for anesthesia of the finger. Ann Emerg Med 1995 May;25(5):604–7
Hillarby MC see **Davies EJ**
Hillerdal G, Gustafsson G, Wegenius G, Englesson S, Hedenström H, Hedenstierna G. Large emphysematous bullae. Successful treatment with thoracoscopic technique using fibrin glue in poor-risk patients. Chest 1995 May; 107(5):1450–3
Hilliard JK see **Weigler BJ**
Hillier SL see **Andreu A**
Hillingsø J see **Mertz-Nielsen A**
Hillis LD see **Keeley EC**
Hillman GG see **Younes E**
Hillman K see **Sugrue M**
Hills BA see **Florin TH**
Hilton J see **Jones RJ**
Hilzenrat N, Spanier A, Lamoureux E, Bloom C, Sherker A. Colonic obstruction secondary to sarcoidosis: nonsurgical diagnosis and management. Gastroenterology 1995 May; 108(5):1556–9
Himbert D see **Steg PG**
Himmrich E see **Nowak B**
el-Hinawy YM see **Shafshak TS**
Hinderer SR see **Alpiner N**
Hinderer SR see **Brander VA**
Hinderer SR see **Oh TH**
Hingorani R see **Morley JK**
Hinnant DC. Do opioids hasten death? Am J Nurs 1995 Apr; 95(4):61–2
Hino K, Shiozawa S, Kuroki Y, Ishikawa H, Shiozawa K, Sekiguchi K, Hirano H, Sakashita E, Miyashita K, Chihara K. EDA-containing fibronectin is synthesized from rheumatoid synovial fibroblast-like cells. Arthritis Rheum 1995 May;38(5):678–83
Hino T see **Nyby MD**
Hinohara T see **Stephan WJ**
Hinton BT see **Billups KL**
Hinton RY, Lennox DW, Ebert FR, Jacobsen SJ, Smith GS. Relative rates of fracture of the hip in the United States. Geographic, sex, and age variations. J Bone Joint Surg Am 1995 May;77(5):695–702
Hintz RL see **Aston C**
Hintz RL see **Giudice LC**
Hintz RL see **Rosenfeld RG**
Hintze TH see **Perera SA**
Hintze TH see **Zhao G**
Hirai H see **Honda H**
Hirai T see **Korogi Y**
Hirama T see **Hatta Y**
Hiramatsu T, Miura T, Forbess JM, Du Plessis A, Aoki M, Nomura F, Holtzman D, Jonas RA. pH strategies and cerebral energetics before and after circulatory arrest. J Thorac Cardiovasc Surg 1995 May;109(5):948–57; discussion 957–8
Hirano H see **Hino K**
Hirasawa N, Santini F, Beaven MA. Activation of the mitogen-activated protein kinase/cytosolic phospholipase A2 pathway in a rat mast cell line. Indications of different pathways for release of arachidonic acid and secretory granules. J Immunol 1995 May 15;154(10):5391–402
Hirata T see **Sell M**
Hirata Y see **Hirose R**
Hirata Y see **Kanno K**
Hirose R, Taguchi T, Hirata Y, Yamada T, Nada O, Suita S. Immunohistochemical demonstration of enteric nervous distribution after syngeneic small bowel transplantation in rats. Surgery 1995 May;117(5):560–9
Hirose S see **Yoshimoto T**
Hirota S see **Ku Y**
Hirsch E, Saotome I, Hirsh D. A model of intrauterine infection and preterm delivery in mice. Am J Obstet Gynecol 1995 May;172(5):1598–603
Hirsch S see **Wessely S**
Hirsch-Ginsberg CF see **Verschraegen CF**
Hirschfeld RM see **Keller MB**
Hirschwehr R see **Ebner C**
Hirsh D see **Hirsch E**
Hirsh J see **Wells PS**
Hirshman CA see **Pizov R**
Hisamichi S see **Tsuji I**
Hishida A see **Kobayashi S**
Hiss J, Kahana T. The medicolegal implications of bilateral cranial fractures in infants. J Trauma 1995 Jan;38(1):32–4
Hiwada K see **Yokoyama A**
Hlatky MA see **Pilote L**
Hnatiuk OW, Dillard TA, Torrington KG. Adherence to established guidelines for preoperative pulmonary function testing. Chest 1995 May;107(5):1294–7
Ho BS see **Wong KC**
Ho CP. Sports and occupational injuries of the elbow: MR

imaging findings. AJR Am J Roentgenol 1995 Jun; 164(6):1465–71
Ho FC see **Tao Q**
Ho M see **Ragni MV**
Ho R see **Yanez AM**
Ho S see **Lau WY**
Ho-Asjoe M see **Kangesu T**
Hoballah JJ see **Mohan CR**
Hobart MJ, Fernie BA, DiScipio RG. Structure of the human C7 gene and comparison with the C6, C8A, C8B, and C9 genes. J Immunol 1995 May 15;154(10):5188–94
Hobbs GJ see **Dennis AR**
Hobbs MV see **Chu EB**
Hoberty PD see **Collins LC**
Hochberg MC, Thomas J, Thomas DJ, Mead L, Levine DM, Klag MJ. Racial differences in the incidence of gout. The role of hypertension. Arthritis Rheum 1995 May; 38(5):628–32
Höchter W see **Bayerdörffer E**
Hockstein MJ see **Spagnolo SV**
Hoda SA, Cody HS 3rd, Peterson P, Moore A. Clinicians and pathologists in the management of breast disease. An evolving relationship. Am J Clin Pathol 1995 Apr;103(4 Suppl 1):S17–20
Hodges GM, Carr EA, Hazzard RA, Carr KE. Uptake and translocation of microparticles in small intestine. Morphology and quantification of particle distribution. Dig Dis Sci 1995 May;40(5):967–75
Hodgson C see **Wilkerson L**
Hodgson DC, Redelmeier DA. Megestrol for AIDS-related anorexia [letter] Ann Intern Med 1995 Jun 1;122(11):880
Hoeben RC, Fallaux FJ, Cramer SJ, van den Wollenberg DJ, van Ormondt H, Briët E, van der Eb AJ. Expression of the blood-clotting factor-VIII cDNA is repressed by a transcriptional silencer located in its coding region. Blood 1995 May 1;85(9):2447–54
Hoermann R, Poertl S, Liss I, Amir SM, Mann K. Variation in the thyrotropic activity of human chorionic gonadotropin in Chinese hamster ovary cells arises from differential expression of the human thyrotropin receptor and microheterogeneity of the hormone. J Clin Endocrinol Metab 1995 May;80(5):1605–10
Hoet JJ see **Rasschaert J**
Hofbauer LC, Heufelder AE. Viscous hearing loss [letter] Lancet 1995 May 13;345(8959):1243
Hofer MF see **Lester MR**
Hofer SO, van der Kleij AJ, Gründeman PF, Scholten EW, Klopper PJ. Critical tissue oxygen tension defines tissue oxygen debt in the isolated hindlimb of the pig during progressive ischemia. Crit Care Med 1995 May;23(5):931–8
Hoffbrand AV see **al-Refaie FN**
Hoffer LJ see **Bross R**
Hoffman AR see **Vu TH**
Hoffman B see **Guillouf C**
Hoffman DR see **van Ree R**
Hoffman GS see **Sneller MC**
Hoffman L see **LaTrenta GS**
Hoffman M see **Turner D**
Hoffman MD, Fleming MG, Pearson RW. Acantholytic epidermolysis bullosa. Arch Dermatol 1995 May; 131(5):586–9
Hoffman MS see **Finan MA**
Hoffman R. Human hematopoietic stem cells: potential use as tumor-free autografts after high-dose myeloablative cancer therapy. Am J Med Sci 1995 May;309(5):254–9 (46 ref.)
Hoffman RS see **Hollander JE**
Hoffman S. The inframammary midline triangle in reduction mammaplasty [letter] Plast Reconstr Surg 1995 May; 95(6):1129
Hoffman SL see **Long GW**
Hoffmann D see **Muscat JE**
Hoffmeister HM, Jur M, Wendel HP, Heller W, Seipel L. Alterations of coagulation and fibrinolytic and kallikrein-kinin systems in the acute and postacute phases in patients with unstable angina pectoris. Circulation 1995 May 15;91(10):2520–7
Hoffmeister K see **Haubeck HD**
Hofland ID see **van Schayck CP**
Höfling B see **Gonschior P**
Hofman A see **Ott A**
Hofmockel G see **Theiss M**
Hofschneider PH see **Delius M**
Hogan MB see **Grammer LC**
Hogan W see **Shaker R**
Hogbin BM. Referral of women with breast lumps [letter] BMJ 1995 Apr 22;310(6986):1069
Hogg JC see **Hegele RG**
Hohaus S see **Chen HM**
Hojat M see **Xu G**
Hokanson JF see **Mercier JG**
Hoke CH Jr see **Pang L**
Holbert BL, Campbell WL, Skolnick ML. Evaluation of the transplanted liver and postoperative complications. Radiol Clin North Am 1995 May;33(3):521–40 (65 ref.)
Holden EP see **Christman JW**
Holden J see **Wilkins GE**
Holden KR see **Basco WT Jr**
Holdsworth RJ see **McCollum PT**
Holers VM see **Molina H**
Holgate ST see **Shaheen SO**
Holgate ST see **Snow RE**
Holinger LD see **Chen JC**
Holland EJ, Lee RM, Bucci FA Jr, Janda AM, Doughman DJ, Harris JK, Krachmer JH. Mottled cyan opacification of the posterior cornea in contact lens wearers. Am J Ophthalmol 1995 May;119(5):620–6
Holland GN, Levinson RD, Jacobson MA. Dose-related difference in progression rates of cytomegalovirus retinopathy during foscarnet maintenance therapy. AIDS Clinical Trials Group Protocol 915 Team. Am J Ophthalmol 1995 May;119(5):576–86
Holland PV see **MacKenzie MR**
Holland WW. The hazards of epidemiology [editorial] Am J Public Health 1995 May;85(5):616–7
Hollander D see **Bjarnason I**
Hollander JB see **Van Horn AC**
Hollander JE, Burstein JL, Hoffman RS, Shih RD, Wilson LD. Cocaine-associated myocardial infarction. Clinical safety of thrombolytic therapy. Cocaine Associated Myocardial Infarction (CAMI) Study Group. Chest 1995 May;107(5):1237–41
Hollander JE, Hoffman RS, Burstein JL, Shih RD, Thode HC Jr. Cocaine-associated myocardial infarction. Mortality and complications. Cocaine-Associated Myocardial Infarction Study Group. Arch Intern Med 1995 May 22;155(10):1081–6
Hollander JE, Singer AJ, Valentine S, Henry MC. Wound registry: development and validation. Ann Emerg Med 1995 May;25(5):675–85
Holley RL, Varner RE, Kerns DJ, Mestecky PJ. Long-term failure of pelvic floor musculature exercises in treatment of genuine stress incontinence. South Med J 1995 May; 88(5):547–9
Holliman RE see **Gilbert RE**
Hollister AS see **Panayiotou H**
Hollman GA. Oral midazolam and emergence delirium [letter] Ann Emerg Med 1995 Jun;25(6):853–4
Holloway DS see **Kessler CM**
Holloway M see **Bonnez W**
Holloway RH see **Schoeman MN**
Hollyoak V. Uptake of breast screening. May be influenced by practice specific factors [letter] BMJ 1995 Apr 15; 310(6985):1004
Holman WL, Roye GD, Bourge RC, McGiffin DC, Iyer SS, Kirklin JK. Circulatory support for myocardial infarction with ventricular arrhythmias. Ann Thorac Surg 1995 May; 59(5):1230–1
Holmäng S, Borghede G, Johansson SL. Primary small cell carcinoma of the bladder: a report of 25 cases. J Urol 1995 Jun;153(6):1820–2 (12 ref.)
Holmäng S, Hedelin H, Anderström C, Johansson SL. The relationship among multiple recurrences, progression and prognosis of patients with stages Ta and T1 transitional cell cancer of the bladder followed for at least 20 years. J Urol 1995 Jun;153(6):1823–6; discussion 1826–7
Holmes CH see **Houlihan JM**
Holmes DK. Expanding the envelope of neonatal endoscopic tracheal and bronchial surgery. South Med J 1995 May; 88(5):571–4
Holmes EC see **Power JP**
Holsboer F see **Labeur MS**
Holst JJ see **Layer P**
Holt JM see **Hargreaves RM**
Holter W see **Schwarz M**
Holthausen U see **Paul A**
Holtzman D see **Hiramatsu T**
Holz FG see **Kim RY**
Hölzenbein T see **Roth E**
Hölzer C see **Yousefi S**
Holzer CP 3rd see **Keller MB**
Holzman BH see **McLaughlin GE**
Holzman IR see **Mezrow CK**
Holzmann B see **Zahalka MA**
Homsy YL see **Tripp BM**
Honda H, Fujii T, Takatoku M, Mano H, Witte ON, Yazaki Y, Hirai H. Expression of p210bcr/abl by metallothionein promoter induced T-cell leukemia in transgenic mice. Blood 1995 May 15;85(10):2853–61
Honda M see **Kaji R**
Honein MA see **Gray GC**
Hong RL, Pu YS, Hsieh TS, Chu JS, Lee WJ. Expressions of E-cadherin and exon v6-containing isoforms of CD44 and their prognostic values in human transitional cell carcinoma. J Urol 1995 Jun;153(6):2025–8
Honigman S see **Giladi N**
Honjo K see **Ito K**
Honnorat J, Trouillas P, Thivolet C, Aguera M, Belin MF. Autoantibodies to glutamate decarboxylase in a patient with cerebellar cortical atrophy, peripheral neuropathy, and slow eye movements. Arch Neurol 1995 May; 52(5):462–8
Honsinger RW see **Sporik R**
Hooper DC. From fluoroquinolones to 2-pyridones. Lancet 1995 May 13;345(8959):1192–3
Hooper E see **Krasucki C**
Hooshmand FF see **Kersh GJ**
Hoover CW see **Hermann RC**
Hope EJ, Haigney MC, Calkins H, Resar JR. Left main coronary thrombosis after radiofrequency ablation: successful treatment with percutaneous transluminal angioplasty. Am Heart J 1995 Jun;129(6):1217–9
Hopkins A, Shorvon S. Computed tomography in first uncomplicated generalised seizure. Is grossly oversold [letter] BMJ 1995 Apr 15;310(6985):1007–8
Hopkins HS, Gelenberg AJ. Fluoxetine and sexual dysfunction [letter] JAMA 1995 May 17;273(19):1489–90
Hopkins R see **Sheth DP**
Hopkinson BR see **Yusuf SW**
Hopman WP see **Witteman EM**
Hopper JL see **Chua MG**
Hopper KD see **Savage CA**
Hopwood V, Johnson EM, Cornish JM, Foot AB, Evans EG, Warnock DW. Use of the Pastorex aspergillus antigen latex agglutination test for the diagnosis of invasive aspergillosis. J Clin Pathol 1995 Mar;48(3):210–3
Hori T see **Kitagawa T**
Horibe K see **Kawamura M**
Horibe K see **Miyajima Y**
Horikawa M see **Sakai F**
Horikiri Y see **Tei C**
Horinouchi H see **Murai K**
Horn P see **Smith DG**
Horn PA see **Edwards DS**
Horne LT see **Mounsey JP**
Horne M see **Mueller BU**
Hornick PI, Harris P, Cousins C, Taylor KM, Keogh BE. Assessment of the value of the immediate postoperative chest radiograph after cardiac operation. Ann Thorac Surg 1995 May;59(5):1150–3; discussion 1153–4
Hornsby-Lewis L. A newly recognized source of Escherichia coli O157:H7 infections. Gastroenterology 1995 May; 108(5):1597–9
Hornstra G see **Al MD**
Hornung TS. Hyponatraemia after rehydration with sports drink [letter] Lancet 1995 May 13;345(8959):1243
Horowitz DR see **Tuhrim S**
Horowitz ME see **Razzouk BI**
Horowitz MM see **Gale RP**
Horowitz RS, Wilson VL, Dart RC. Kidney failure and analgesic drugs [letter] N Engl J Med 1995 Jun 1; 332(22):1515; discussion 1515–6
Horsmans Y, Geubel AP. Symptomatic myopathy in hepatitis C infection without interferon therapy [letter] Lancet 1995 May 13;345(8959):1236
Horst M see **Obeid F**
Horton R. The rhetoric of research [see comments] BMJ 1995 Apr 15;310(6985):985–7. Comment in: BMJ 1995 Apr 15;310(6985):987–8.
Horvat B see **Capone M**
Horwitz DA see **Gray JD**
Horwitz RI see **Spitzer WO**
Hosaka M see **Miyamoto H**
Hose C see **Alvarez M**
Hosken NA see **Macatonia SE**
Hosni A see **Hosny A**
Hosny A, Bhendwal S, Hosni A. Transection of cervical trachea following blunt trauma. J Laryngol Otol 1995 Mar; 109(3):250–1
Hosoda K see **Asano S**
Hosokawa H see **Otsuji S**
Hospodka H see **Turetschek K**
Hosten N see **Steinkamp HJ**
Hotamisligil GS, Arner P, Caro JF, Atkinson RL, Spiegelman BM. Increased adipose tissue expression of tumor necrosis factor-alpha in human obesity and insulin resistance. J Clin Invest 1995 May;95(5):2409–15
Hotchkiss RL see **Pensman AD**
Hotzel B see **Paquet KJ**
Hou JW, Chen D, Jeyendran RS. Sperm nuclear maturity in spinal cord-injured men: evaluation by acidic aniline blue stain. Arch Phys Med Rehabil 1995 May;76(5):444–5
Hou S see **Tripp RA**
Houlihan JM, Biro PA, Harper HM, Jenkinson HJ, Holmes CH. The human amnion is a site of MHC class Ib expression: evidence for the expression of HLA-E and HLA-G. J Immunol 1995 Jun 1;154(11):5665–74
Houmard JA, Weidner MD, Dolan PL, Leggett-Frazier N, Gavigan KE, Hickey MS, Tyndall GL, Zheng D, Alshami A, Dohm GL. Skeletal muscle GLUT4 protein concentration and aging in humans. Diabetes 1995 May; 44(5):555–60
Hourihan F see **Sugrue M**
Hourihane JO, Warner JO. Management of anaphylactic reactions to food [letter] Arch Dis Child 1995 Mar; 72(3):274
Houssin D see **Calmus Y**
Houston J see **Tripp RA**
Houston MC, Weir M, Gray J, Ginsberg D, Szeto C, Kaihlenen PM, Sugimoto D, Runde M, Lefkowitz M. The effects of nonsteroidal anti-inflammatory drugs on blood pressures of patients with hypertension controlled by verapamil. Arch Intern Med 1995 May 22;155(10):1049–54
Houston S, Lipp K, Cobian L, Sinnott JT. Skin rash in a renal transplant recipient. Hosp Pract (Off Ed) 1995 May 15;30(5):89–90
Houston T see **Oria R**
Houwing H, Fränkel KM, Strubbe JH, van Suylichem PT, Steffens AB. Role of the sympathoadrenal system in exercise-induced inhibition of insulin secretion. Effects of islet transplantation. Diabetes 1995 May;44(5):565–71
Hovaguimian H see **Vlessis AA**
Hove MG, Walker DH. Persistence of rickettsiae in the partially viable gangrenous margins of amputated extremities 5 to 7 weeks after onset of Rocky Mountain

spotted fever. Arch Pathol Lab Med 1995 May; 119(5):429–31
Hovenden JL, Phillips G. Taurolidine peritoneal lavage as prophylaxis against infection after elective colorectal surgery [letter] Br J Surg 1995 Feb;82(2):280
Howard CB see Yagupsky P
Howard ER see Tan KC
Howard JP, Drake TR, Kellogg DL Jr. Effects of alternating current iontophoresis on drug delivery. Arch Phys Med Rehabil 1995 May;76(5):463–6
Howard MO, Walker RD, Suchinsky RT. Wandering patients in the Veterans Affairs system [letter] N Engl J Med 1995 Jun 8;332(23):1582–3
Howie V see Patel JA
Hoy CA see Huss R
Hoyland JA see Rehman MT
Hoyt CS see Brodsky MC
Hoyt DB see Winchell RJ
Hoyt WF see Brodsky MC
Hoznek A see Rahmouni A
Hramiak IM see Feldman RD
Hruban RH see van Es JM
Hrushesky WJ see Wong MK
Hruza GJ see Khouri RK
Hsia DC, Fleishman JA, East JA, Hellinger FJ. Pediatric human immunodeficiency virus infection. Recent evidence on the utilization and costs of health services. Arch Pediatr Adolesc Med 1995 May;149(5):489–96
Hsiang HH, Goldman JP, Raulet DH. The role of c-Myb or a related factor in regulating the T cell receptor gamma gene enhancer. J Immunol 1995 May 15;154(10):5195–204
Hsieh CM see Yoshizumi M
Hsieh CS see Macatonia SE
Hsieh CY, Wu CC, Chen TM, Chen CA, Chen CL, Wang JF, Chang CF, Hsieh FJ. Clinical significance of intratumoral blood flow in cervical carcinoma assessed by color Doppler ultrasound. Cancer 1995 May 15; 75(10):2518–22
Hsieh FJ see Hsieh CY
Hsieh KH see Lin YZ
Hsieh P see Reusch JE
Hsieh TS see Hong RL
Hsu D see Chadburn A
Hsu PI see Huang MS
Hsu TC see Chuang TY
Hsueh YP, Lai MZ. Overexpression of activation transcriptional factor 1 in lymphomas and in activated lymphocytes. J Immunol 1995 Jun 1;154(11):5675–83
Hu R see Klempner MS
Hu SX see Walther MM
Huang CI see Huang MS
Huang HK, Arenson RL, Dillon WP, Lou SL, Bazzill T, Wong AW. Asynchronous transfer mode technology for radiologic image communication. AJR Am J Roentgenol 1995 Jun;164(6):1533–6
Huang J see Chen L
Huang LM see Lee PI
Huang MS, Shih HC, Wu JK, Ko TJ, Fan VK, Pan RG, Huang CI, Lee LS, Hsu PI, Lin JM, et al. Urgent laparotomy versus emergency craniotomy for multiple trauma with head injury patients. J Trauma 1995 Jan; 38(1):154–7
Huang PP, Stucky FS, Dimick AR, Treat RC, Bessey PQ, Rue LW. Hypertonic sodium resuscitation is associated with renal failure and death. Ann Surg 1995 May; 221(5):543–54; discussion 554–7
Huang S see Waller EK
Huang SK, Yi M, Palmer E, Marsh DG. A dominant T cell receptor beta-chain in response to a short ragweed allergen, Amb a 5. J Immunol 1995 Jun 1;154(11):6157–62
Hubbell RN see Chole RA
Huber C see Weber M
Huber TJ see Keck PE Jr
Huch Böni RA see Steinert HC
Hud E see Cohen MP
Hudak AM, Konstadt SN. Aortic intussusception: a rare complication of aortic dissection. Anesthesiology 1995 May;82(5):1292–4
Hudak S, Hunte B, Culpepper J, Menon S, Hannum C, Thompson-Snipes L, Rennick D. FLT3/FLK2 ligand promotes the growth of murine stem cells and the expansion of colony-forming cells and spleen colony-forming units. Blood 1995 May 15;85(10):2747–55
Hudes G see Corn BW
Hudes GR see Smith CD
Hudson AJ, Ebers GC, Bulman DE. The skeletal muscle sodium and chloride channel diseases. Brain 1995 Apr;118 (Pt 2):547–63 (125 ref.)
Hudson SL see Diethelm AG
Hudson T. Medicaid. Will the public program neglect the poor to pay for the elderly? Hosp Health Netw 1995 May 20;69(10):28–30, 32, 34
Hueston WJ, Eilers GM, King DE, McGlaughlin VG. Common questions patients ask during pregnancy. Am Fam Physician 1995 May 1;51(6):1465–70
Huet BA see Zwiener RJ
Huet F see Semama DS
Huffaker BJ see Nahum GG
Hufton A see Bury B
Huge A, Weber E, Ehrlein HJ. Effects of enteral feedback inhibition on motility, luminal flow, and absorption of nutrients in proximal gut of minipigs. Dig Dis Sci 1995 May;40(5):1024–34
Hughes CL see Baird DD
Hughes CR, Stewart PF Jr, Breckenridge JW. Renal cyst rupture following blunt abdominal trauma: case report. J Trauma 1995 Jan;38(1):28–9
Hughes FJ, Collyer J, Stanfield M, Goodman SA. The effects of bone morphogenetic protein-2, -4, and -6 on differentiation of rat osteoblast cells in vitro. Endocrinology 1995 Jun;136(6):2671–7
Hughes J see Hamdy RC
Hughes JM, Ellsworth CA, Harris BS. Clinical case seminar: a 33-year-old woman with a pituitary mass and panhypopituitarism. J Clin Endocrinol Metab 1995 May; 80(5):1521–5
Hughes JM see Mason GR
Hughes JM see Weill H
Hughes JP, Jones EW. Case of the month: inside a thin man--an engrossing problem. Br J Radiol 1995 Feb; 68(806):213–4
Hughes SP see Reichert IL
Hughes SW, Sofat A, Kitchen ND, Brown A, Beaney RP, Timothy AR, Saunders JE, Thomas DG. Computer planning of stereotactic iodine-125 seed brachytherapy for recurrent malignant gliomas. Br J Radiol 1995 Feb;68(806):175–81
Hughes TK see Rady PL
Hughes WT, LaFon SW, Scott JD, Masur H. Adverse events associated with trimethoprim-sulfamethoxazole and atovaquone during the treatment of AIDS-related Pneumocystis carinii pneumonia. J Infect Dis 1995 May; 171(5):1295–301
Hughes-Jones NC see Rouillac C
Hugli TE see Jagels MA
Huikuri HV see Airaksinen KE
Huitfeldt B see Dougados M
Huleatt JW, Lefrançois L. Antigen-driven induction of CD11c on intestinal intraepithelial lymphocytes and CD8+ T cells in vivo. J Immunol 1995 Jun 1;154(11):5684–93
Hull SS Jr, Vanoli E, Adamson PB, De Ferrari GM, Foreman RD, Schwartz PJ. Do increases in markers of vagal activity imply protection from sudden death? The case of scopolamine. Circulation 1995 May 15;91(10):2516–9
Hulting J see Ludwigs U
Humbert M, Monti G, Brenot F, Sitbon O, Portier A, Grangeot-Keros L, Duroux P, Galanaud P, Simonneau G, Emilie D. Increased interleukin-1 and interleukin-6 serum concentrations in severe primary pulmonary hypertension. Am J Respir Crit Care Med 1995 May;151(5):1628–31
Humblet Y see D'Hondt V
Hummel M see Foss HD
Humphrey J see Congdon N
Humphrey P, Young G, Enevoldson P, Harris P. Carotid endarterectomy. Should be offered to appropriately selected patients [letter] BMJ 1995 Apr 29;310(6987):1136
Humphreys BL see Lindberg DA
Humphreys S see Parker J
Humphries K see Krystal G
Humphries SE see Ye S
Hund E, Heckl R, Goebel HH, Meinck HM. Inclusion body myositis presenting with isolated erector spinae paresis. Neurology 1995 May;45(5):993–4
Hundertmark S, Bühler H, Ragosch V, Dinkelborg L, Arabin B, Weitzel HK. Correlation of surfactant phosphatidylcholine synthesis and 11 beta-hydroxysteroid dehydrogenase in the fetal lung. Endocrinology 1995 Jun; 136(6):2573–8
Hundley WG see Clarke GD
Hünig T see Tacke M
Hunninghake GW, Mark JB, Rainey TG, Fish JE. Workforce needs and training in pulmonary and critical care medicine. Chest 1995 May;107(5):1435–6
Hunstein W see Fruehauf S
Hunt CR, Benbow EW, Knox WF, McMahon RF, McWilliam LJ. Can histopathologists diagnose bronchopneumonia? J Clin Pathol 1995 Feb;48(2):120–3
Hunt JA see Gray MR
Hunt JL see Murphy JT
Hunt JR, Kristal AR, White E, Lynch JC, Fries E. Physician recommendations for dietary change: their prevalence and impact in a population-based sample. Am J Public Health 1995 May;85(5):722–6
Hunt V see Haq C
Hunte B see Hudak S
Hunter DJ see Colditz GA
Hunter J see Casper J
Hunter J see Waring JP
Hunter JD see Apple DF Jr
Hunter JO see Kavanaghi R
Hunter RL see Millet P
Hunter T see Dunn J
Hunter WC see O'Dell WG
Huntington C see King HK
Huo MH, Paly WL, Keggi KJ. Effect of preoperative autologous blood donation and intraoperative and postoperative blood recovery on homologous blood transfusion requirement in cementless total hip replacement operation. J Am Coll Surg 1995 May;180(5):561–7
Huq A, Colwell RR, Chowdhury MA, Xu B, Moniruzzaman SM, Islam MS, Yunus M, Albert MJ. Coexistence of Vibrio cholerae O1 and O139 Bengal in plankton in Bangladesh [letter] Lancet 1995 May 13;345(8959):1249
Hur T see Aston C
Hurd S see Buist AS
Hurd SS. The National Institute of Nursing Research of the National Institutes of Health [news] Nurs Outlook 1995 Mar-Apr;43(2):89–92
Hurford WE see Nishimura M
Hurley K see Walther MM
Hurst RW see Yousem DM
Hurt N see Smith T
Hurwitz A see Shimonovitz S
Hurwitz GA. Incremental value of thallium-201 imaging [letter] Ann Intern Med 1995 Jun 1;122(11):881–2; discussion 882–3
Husain OA see Oakley A
Husami T see Atiyeh BS
Huss GP see Wessel K
Huss R, Hoy CA, Deeg HJ. Contact- and growth factor-dependent survival in a canine marrow-derived stromal cell line. Blood 1995 May 1;85(9):2414–21
Hussaini SH, Kennedy C, Pereira SP, Wass JA, Dowling RH. Ultrasound-guided percutaneous fine needle puncture of the gallbladder for studies of bile composition. Br J Radiol 1995 Mar;68(807):271–6
Hussein MM see Atiyeh BS
Hussey DH see Jones GW
Huston CJ, Marquis BL. Seven steps to successful decision-making. Am J Nurs 1995 May;95(5):65–8
Hutcheson RH see Griffin MR
Hutchings PR see Quartey-Papafio R
Hutchins SS see Griffin MR
Hutchinson CE see Zhu XP
Hutchinson CH see Watson NJ
Hutchinson R, Notghi A, Smith NB, Harding LK, Kumar D. Scintigraphic measurement of ileocaecal transit in irritable bowel syndrome and chronic idiopathic constipation. Gut 1995 Apr;36(4):585–9
Hutton N see Livingston RA
Hutton N see Saavedra JM
Huygen PL see Marres HA
Huylebroeck D see Dewulf N
Hvass U, Chatel D, Calliani J, Pansard Y. Relief of complex left ventricular outflow tract obstruction with pulmonary autografts. J Thorac Cardiovasc Surg 1995 May; 109(5):1019
Hvizdala EV see Figueroa TE
Hwang WY see Cheng KX
Hyde C. Who uses the Cochrane Pregnancy and Childbirth Database? [letter] BMJ 1995 Apr 29;310(6987):1140–1
Hyde JS see Rao SM
Hyett JA, Moscoso G, Nicolaides KH. First-trimester nuchal translucency and cardiac septal defects in fetuses with trisomy 21. Am J Obstet Gynecol 1995 May;172(5):1411–3
Hyman PE see Di Lorenzo C

I

Iaboni RP, Aronowitz JS. Dextromethorphan abuse in a dually diagnosed patient. J Nerv Ment Dis 1995 May; 183(5):341–2
Iacono JM see Dougherty RM
Iaizzo PA, Lehmann-Horn F. Anesthetic complications in muscle disorders [editorial] Anesthesiology 1995 May; 82(5):1093–6
Iaizzo PA see Verhaegen M
Iams J see Gordon M
Iannone R see Sherman MP
Ibañez A see Clotet B
Ibe M see Schönbach C
Ibrahim MD see Moosa AA
Ibsen HH see Kragballe K
Ichihara M see Hara T
Ichihara T see Matsuura A
Ichinose Y, Takanashi N, Yano T, Asoh H, Yokoyama H, Tayama K, Hara N, Ohta M. A phase II trial of oral tegafur and uracil plus cisplatin in patients with inoperable nonsmall cell lung cancer. Cancer 1995 Jun 1; 75(11):2677–80
Ichiyoshi Y see Ohno S
Idoyaga MI see Meana JJ
Idström JP see Verdú EF
Iftikhar SA, Roistacher K. Indigenous Plasmodium falciparum malaria in Queens, NY. Arch Intern Med 1995 May 22;155(10):1099–101
Igarashi M see Iwasaki H
Iglesias-Osma C, Gonzalez-Villaron L, San Miguel JF, Caballero MD, Vazquez L, de Castro S. Iron metabolism and fungal infections in patients with haematological malignancies. J Clin Pathol 1995 Mar;48(3):223–5
Igout A see Patel N
Iida F see Haniuda M
Iida-Klein A see Schipani E
Iijima T see Yatabe Y
Ikäheimo MJ see Airaksinen KE
Ikebuchi M see Asahina T
Ikeda A see Kaji R
Ikeda K see Nishimura M
Ikeda M see Rhee M
Ikeda T see Kaji R
Ikeda Y see Mori M
Ilan Y see Livni N
Ilaria RL Jr, Komaroff AL, Fagioli LR, Moloney WC, True CA, Naides SJ. Absence of parvovirus B19 infection in chronic fatigue syndrome. Arthritis Rheum 1995 May; 38(5):638–41

Iliopoulos DC see **Safi HJ**
Ilivicky H, Caroff SN, Simone AF. Etomidate during ECT for elderly seizure-resistant patients [letter] Am J Psychiatry 1995 Jun;152(6):957-8
Illing LA see **Templeton GL**
Im JG see **Lee KS**
Imagawa DK see **Jurim O**
Imaoka S see **Hayashi N**
Imbs JL see **Jaeck D**
Imes S see **Ryan EA**
Imhof HG see **Gütling E**
Ina K see **Kusugami K**
Incarbone R see **Stain SC**
Ind PW see **Mason GR**
Indelli M see **Maltoni M**
Inder TE see **Neužil J**
Indolfi C see **Perrone-Filardi P**
Infeld B see **Chua MG**
Ingegno MD see **Harward TR**
Ingelfinger JR see **Guzman NJ**
Ingemansson R, Sjöberg T, Massa G, Steen S. Long-term preservation of vascular endothelium and smooth muscle. Ann Thorac Surg 1995 May;59(5):1177-81
Inglis A, Daniel M, McGrady E. Maternal position during induction of spinal anaesthesia for caesarean section. A comparison of right lateral and sitting positions. Anaesthesia 1995 Apr;50(4):363-5
Inglis A, Teasdale G. Hyperventilation with increased intracranial pressure [letter] Crit Care Med 1995 May; 23(5):983-4
Ingram JM see **Sporik R**
Ingrams DR, Stafford ND, Creagh TM. Angiolymphoid hyperplasia with eosinophilia. J Laryngol Otol 1995 Mar; 109(3):262-4
Ingrand D see **van Leeuwen R**
Iniotaki-Theodoraki A see **Sfikakis PP**
Inman MD see **Stevens WH**
Inoue M see **Ståhle-Bäckdhal M**
Inoue M see **Tanaka I**
Inoue S see **Kaneko T**
Inoue T see **Katsuragawa H**
Inoue T see **Kwon AH**
Inoue Y see **Yokoyama A**
Interian A Jr see **Castellanos A**
Invernizzi G see **Vita A**
Ioakimidis D see **Athanassiou P**
Ioannidis JP, Cappelleri JC, Lau J, Skolnik PR, Melville B, Chalmers TC, Sacks HS. Early or deferred zidovudine therapy in HIV-infected patients without an AIDS-defining illness. Ann Intern Med 1995 Jun 1; 122(11):856-66
Iorio FS see **Giamberti A**
Iqbal A see **Cuthbert RJ**
Iqbal K, Saqulain G, Udaipurwala IH, Ashraf J, Aijaz F, Jalisi M. Cranial fasciitis: presentation as a post-auricular mass. J Laryngol Otol 1995 Mar;109(3):255-7
Iqbal S, Zaleika M. Eighty-seven days of orotracheal intubation. Anaesthesia 1995 Apr;50(4):343-4
Irani AM see **Xia HZ**
Irie T, Takeshita K, Wada Y, Kusano S, Terahata S, Tamai S, Hatsuse K, Aoki H, Sugiura Y. CT evaluation of hepatic tumors: comparison of CT with arterial portography, CT with infusion hepatic arteriography, and simultaneous use of both techniques. AJR Am J Roentgenol 1995 Jun; 164(6):1407-12
Irish JC see **Boyd JB**
Irlam RW see **Gray MR**
Irvin G see **Khuri SF**
Irwin L see **Feero S**
Isaac JR see **Tekant Y**
Isaacson PG see **Chan JK**
Isaaz S see **Baetz K**
Isabel-Jones JB see **Alejos JC**
Isaksson B, Jeppsson B, Bengtsson F, Hannesson P, Herlin P, Bengmark S. Mesocaval shunt or repeated sclerotherapy: effects on rebleeding and encephalopathy--a randomized trial. Surgery 1995 May;117(5):498-504
Iscovich AL see **Salvucci AA Jr**
Isenberg DA see **Ehrenstein MR**
Isenberg DA see **Schnabel A**
Ishibashi T see **Kandil E**
Ishida S see **Yokoyama A**
Ishida T see **Kario K**
Ishida T see **Ohnishi M**
Ishigooka M see **Nakada T**
Ishihara T see **Otsuji S**
Ishii K see **Kitajima T**
Ishii S see **Matsuyama T**
Ishii T see **Yoshihara T**
Ishikawa H see **Hino K**
Ishikawa H see **Ohnishi H**
Ishikawa S, Kowal C, Cole B, Thomson C, Diamond B. Replacement of N-glycosylation sites on the MHC class II E alpha chain. Effect on thymic selection and peripheral T cell activation. J Immunol 1995 May 15;154(10):5023-9
Ishikawa S see **Kanno K**
Ishiko S see **Kakehashi A**
Ishiwata J see **Sakaki N**
Ishizaki M see **Tamura K**
Ishizaki Y see **Kubota K**
Ishizuka J see **Chu KU**
Ishizuka J see **Tsuchiya T**
Ishizuka O, Mattiasson A, Andersson KE. Prostaglandin E2-induced bladder hyperactivity in normal, conscious rats: involvement of tachykinins? J Urol 1995 Jun; 153(6):2034-8
Iskandrian AS see **Bhadha K**
Islam MS see **Huq A**
Islam N see **Aftabuddin M**
Ismael A see **Zijlstra EE**
Ismail EA see **Gray GC**
Ismail G, Lo E, Sada M, Conant RD, Shapiro SM, Giazton LE. Long-term prognosis of patients with a normal exercise echocardiogram and clinical suspicion of myocardial ischemia. Am J Cardiol 1995 May 1;75(14):934-6
Isometsä ET, Heikkinen ME, Marttunen MJ, Henriksson MM, Aro HM, Lönqvist JK. The last appointment before suicide: is suicide intent communicated? Am J Psychiatry 1995 Jun;152(6):919-22
Isometsä ET see **Heikkinen ME**
Ison JE see **Bridge LR**
Ispahani P see **Turner P**
Israel BA see **Brozanski BS**
Israels LG see **Johnston JB**
Israels SJ see **Johnston JB**
Itai Y see **Kurosaki Y**
Itakura M see **Yoshimoto T**
Itano T see **Ohnishi M**
Ito I see **Hayashi N**
Ito K, Honjo K, Fujita T, Awaya H, Matsumoto T, Matsunaga N. Enhanced MR imaging of the liver after ethanol treatment of hepatocellular carcinoma: evaluation of areas of hyperperfusion adjacent to the tumor. AJR Am J Roentgenol 1995 Jun;164(6):1413-7
Ito M see **Rho TH**
Ito Y, Abe J, Yoshino K, Takeda T, Kohsaka T. Sequence analysis of the gene for a novel superantigen produced by Yersinia pseudotuberculosis and expression of the recombinant protein. J Immunol 1995 Jun 1; 154(11):5896-906
Ito Y see **Tabata N**
Itoh M see **Yoshihara T**
Itoh T see **Matsuura A**
Itoh Y see **Ko YC**
Itoi A see **Stoohs RA**
Ivescu A see **McKinney P**
Iwasaki H, Igarashi M, Yamauchi M, Namiki A. The effect of cardiac output on the onset of neuromuscular block by vecuronium. Anaesthesia 1995 Apr;50(4):361-2
Iwasaki T see **Ku Y**
Iwata F, Seremin OU, Leung FW. Tobacco cigarette smoke attenuates duodenal ulcer margin hyperemia in the rat. Comparison of IAP clearance and hydrogen gas clearance techniques for measurements of gastrointestinal blood flow. Dig Dis Sci 1995 May;40(5):1112-7
Iwata F, Zhang XY, Leung FW. Aggravation of gastric mucosal lesions in rat stomach by tobacco cigarette smoke. Dig Dis Sci 1995 May;40(5):1118-24
Iyer SS see **Holman WL**
Iynedjian PB, Marie S, Gjinovci A, Genin B, Deng SP, Buhler L, Morel P, Mentha G. Glucokinase and cytosolic phosphoenolpyruvate carboxykinase (GTP) in the human liver. Regulation of gene expression in cultured hepatocytes. J Clin Invest 1995 May;95(5):1966-73
Izatt JA see **Schuman JS**
Izawa Y see **Asano S**
Izukawa T see **Bauersfeld U**
Izumi H, Makino Y, Shirakawa K, Garfield RE. Role of nitric oxide on vasorelaxation in human umbilical artery. Am J Obstet Gynecol 1995 May;172(5):1477-84
Izumi T see **Saeki M**
Izydorczyk V see **Laï JL**

J

Jaakkola M see **Paajanen H**
Jabbour N, Reyes J, Zajko A, Nour B, Tzakis AG, Starzl TE, Van Thiel DH. Arterioportal fistula following liver biopsy. Three cases occurring in liver transplant recipients. Dig Dis Sci 1995 May;40(5):1041-4
Jabs DA see **Dunn JP**
Jack RM see **Wang C**
Jackson CW see **Pestina TI**
Jackson DG see **Rosenberg WM**
Jackson DM, Collins CD, Cosgrove DO. Case report: diffuse fatty infiltration of the renal parenchyma secondary to bilateral angiomyolipomas--features on ultrasound and computed tomography. Br J Radiol 1995 Mar; 68(807):318-20
Jackson EA see **Dundas I**
Jackson GH see **Taylor P**
Jackson H see **Gilbert RE**
Jackson IM see **Luo L**
Jackson IT see **Manus DA**
Jackson JD, Yan Y, Brunda MJ, Kelsey LS, Talmadge JE. Interleukin-12 enhances peripheral hematopoiesis in vivo. Blood 1995 May 1;85(9):2371-6
Jackson LA see **Lichter DG**
Jackson MJ, Schaefer JA, Johnson MA, Morris AA, Turnbull DM, Bindoff LA. Presentation and clinical investigation of mitochondrial respiratory chain disease. A study of 51 patients. Brain 1995 Apr;118 (Pt 2):339-57
Jackson ML see **Hanna FW**
Jackson P. Hospital doctors' work [editorial] BMJ 1995 Apr 15;310(6985):952-3
Jackson RE see **Swor RA**
Jackson S see **Kozlowski PA**
Jackson SK see **Fegan C**
Jackson T see **Kabadi UM**
Jackson WT see **Ebraheim NA**
Jacobs AK see **Landau C**
Jacobs C, Bergen M. A sexual harassment workshop for medical students. Acad Med 1995 May;70(5):434-5
Jacobs C, Moreno B, Blaschke T. A multimodality approach to preparation for clinical medicine. Acad Med 1995 May; 70(5):441-2
Jacobs DM, Sano M, Dooneief G, Marder K, Bell KL, Stern Y. Neuropsychological detection and characterization of preclinical Alzheimer's disease. Neurology 1995 May; 45(5):957-62
Jacobs HM see **Kessler CM**
Jacobs J. Prenatal care key to breast-feeding [letter] Can Med Assoc J 1995 Apr 15;152(8):1188-9
Jacobs LA see **Dahn MS**
Jacobsen F see **Mueller BU**
Jacobsen SE see **Dybedal I**
Jacobsen SJ see **Hinton RY**
Jacobson DR see **Tomiak MM**
Jacobson MA see **Holland GN**
Jacobson R see **Swor RA**
Jacobson RD see **Rao SM**
Jacquard F see **Renaud S**
Jacques J. Cause of low-density area seen on radiographs made during stereotactic breast biopsy [letter] AJR Am J Roentgenol 1995 Jun;164(6):1553-4
Jacques LB. More pearls [letter] J Fam Pract 1995 May; 40(5):432
Jadand C see **Boufassa F**
Jadavji T see **Joffe A**
Jaeck D, Pâris F, Welsch M, Stephan D, Chenard-Neu MP, Steib A, Bachellier P, Bellocq JP, Imbs JL. Primary hepatic pheochromocytoma: a second case. Surgery 1995 May; 117(5):586-90
Jafar MA see **Aftabuddin M**
Jafarey AM see **Siddiqui MN**
Jaff M see **Dorros G**
Jaffe ES see **Otsuki T**
Jaffe IA. Serotonin reuptake inhibitors in Raynaud's phenomenon [letter] Lancet 1995 May 27;345(8961):1378
Jaffe ND, Boden WE. Spontaneous transient, inverted U waves as initial electrocardiographic manifestation of unstable angina. Am Heart J 1995 May;129(5):1028-30
Jagels MA, Chambers JD, Arfors KE, Hugli TE. C5a- and tumor necrosis factor-alpha-induced leukocytosis occurs independently of beta 2 integrins and L-selectin: differential effects on neutrophil adhesion molecule expression in vivo. Blood 1995 May 15;85(10):2900-9
Jagger C see **Calder SJ**
Jagiello C see **Lacerda JF**
Jagirdar J see **Aston C**
Jagoda A. Evaluation of new-onset seizures in the ED [letter] Ann Emerg Med 1995 Jun;25(6):854-3
Jain A, Jain S, Gant V. Should patients positive for HIV infection receive pneumococcal vaccine? BMJ 1995 Apr 22;310(6986):1060-2 (34 ref.)
Jain A see **Dorros G**
Jain S see **Jain A**
Jain U see **Fung LC**
Jalife J see **Gray RA**
Jalisi M see **Iqbal K**
Jalkanen S see **Salmi M**
Jamart J see **Louagie YA**
James DK see **Mohajer MP**
James RS. Proposed new deprivation index. Poor correlation with Jarman index may be due to changes in deprivation since 1981 [letter] BMJ 1995 Apr 22;310(6986):1068
James TN see **Hayashi T**
James WD see **Borradori L**
James WD see **Dunn CL**
James WP. Nutrition science and policy research: implications for Mediterranean diets. Am J Clin Nutr 1995 Jun;61(6 Suppl):1324S-1328S
Jami J see **Ma YH**
Jamieson EC see **Farquharson J**
Jamieson MP see **Mitchell IM**
Jamieson NV see **Watson CJ**
Jamison DA see **Fraser KE**
Jana M see **Hafid J**
Janckila AJ, Cardwell EM, Yam LT, Li CY. Hairy cell identification by immunohistochemistry of tartrate-resistant acid phosphatase. Blood 1995 May 15; 85(10):2839-44
Janda AM see **Holland EJ**
Janda J. Paediatric care in the Czech Republic. Arch Dis Child 1995 Mar;72(3):271-3
Janicak PG see **Pandey GN**
Janoff EN see **Weiss PJ**
Janosky JE see **Wong HR**
Janse MJ see **Misier AR**
Jansen H see **Jukema JW**
Jansen JT, Zoetelief J. MBS: a model for risk benefit analysis of breast cancer screening. Br J Radiol 1995 Feb; 68(806):141-9
Jansen PW see **Bush SP**
Janson A, Karlsson FA, Micha-Johansson G, Bolme P, Brönnegård M, Marcus C. Effects of stimulatory and

inhibitory thyrotropin receptor antibodies on lipolysis in infant adipocytes. J Clin Endocrinol Metab 1995 May; 80(5):1712–6

Janson RW, Hance KR, King TE Jr. Human alveolar macrophages produce predominantly the 35-kD pro-forms of interleukin-1 alpha and interleukin-1 beta when stimulated with lipopolysaccharide. Am J Respir Crit Care Med 1995 May;151(5):1613–20

Janssen RS see Sweeney P

Japour AJ, Welles S, D'Aquila RT, Johnson VA, Richman DD, Coombs RW, Reichelderfer PS, Kahn JO, Crumpacker CS, Kuritzkes DR. Prevalence and clinical significance of zidovudine resistance mutations in human immunodeficiency virus isolated from patients after long-term zidovudine treatment. AIDS Clinical Trials Group 116B/117 Study Team and the Virology Committee Resistance Working Group. J Infect Dis 1995 May; 171(5):1172–9

Jarmakani JM see Alejos JC

Jaroma H see Farin PU

Jarret R see Gerdes J

Jarrett PG, Rockwood K, Carver D, Stolee P, Cosway S. Illness presentation in elderly patients. Arch Intern Med 1995 May 22;155(10):1060–4

Jarrett PG, Rockwood K, Mallery L. Behavioral problems in nursing home residents. Safe ways to manage dementia. Postgrad Med 1995 May;97(5):189–91, 195–6 (21 ref.)

Jarry H see Seong JY

Järvinen HJ, Mecklin JP, Sistonen P. Screening reduces colorectal cancer rate in families with hereditary nonpolyposis colorectal cancer [see comments] Gastroenterology 1995 May;108(5):1405–11. Comment in: Gastroenterology 1995 May;108(5):1590–2.

Jaskiewicz K see Louw JA

al-Jasser AK see Woyke S

Jatene F see Milanez RC

Jaup T see Urban P

Jayanthi VR see Landau EH

Jayaram A, Singh P, Carp HM. An enkephalinase inhibitor, SCH 32615, augments analgesia induced by surgery in mice. Anesthesiology 1995 May;82(5):1283–7

Jeanrenaud X, Kappenberger L. Morrow septal myectomy for patients with HOCM [letter] Circulation 1995 May 1; 91(9):2499–500

Jedlicka AE see Vita GM

Jeffers M, Cowan C, Lunan CB. Degenerative changes in myometrium simulating diffuse leiomyomatosis after treatment with gonadotrophin releasing hormone analogue. J Clin Pathol 1995 Mar;48(3):278–80

Jeffery PK see Southcott AM

Jeffery RW see French SA

Jeffrey RB Jr. In patients with right lower quadrant pain, is sonography or CT the preferred imaging technique for initial evaluation? AJR Am J Roentgenol 1995 Jun; 164(6):1547–8

Jelinek T, Nothdurft HD, Von Sonnenburg F, Loscher T. Long-term efficacy of primaquine in the treatment of vivax malaria in nonimmune travelers. Am J Trop Med Hyg 1995 Apr;52(4):322–4

Jencks SF see Ellerbeck EF

Jendiroba D see Younes A

Jenkins JJ see Razzouk BI

Jenkins JJ 3rd see Kaste SC

Jenkins SA see Davies N

Jenkinson HJ see Houlihan JM

Jennekens FG see Hassan SM

Jennett B. The persistent vegetative state. Task force's definition influences interpretation of outcome [letter] BMJ 1995 Apr 29;310(6987):1137

Jenni R see Mihaljevic T

Jennum P, Hein HO, Suadicani P, Sørensen H, Gyntelberg F. Snoring, family history, and genetic markers in men. The Copenhagen Male Study. Chest 1995 May; 107(5):1289–93

Jensen FS see Ostergaard D

Jensen SC see Klein BE

Jensen SL see Storkholm JH

Jeong JW see Tei C

Jeppsson B see Isaksson B

Jeret JS, Mazurek AA. Acute postpartum Horner's syndrome due to epidural anesthesia [letter] Arch Ophthalmol 1995 May;113(5):560

Jerkins GR see Smith DP

Jerome L. Adopted children exposed to cocaine in utero: confounding factors [letter] Can Med Assoc J 1995 Apr 15;152(8):1187–8

Jerwood DC, Mortiboy D. Disinfection of gum elastic bougies [letter] Anaesthesia 1995 Apr;50(4):376

Jewell DP see Rosenberg WM

Jewesson PJ see Scudamore CH

Jewett T see Milewicz DM

Jeyendran RS see Chen D

Jeyendran RS see Hou JW

Jia X, Elliott R, Kwok YN, Pederson RA, McIntosh CH. Altered glucose dependence of glucagon-like peptide I(7-36)-induced insulin secretion from the Zucker (fa/fa) rat pancreas. Diabetes 1995 May;44(5):495–500

Jiang J see Hanson DG

Jiang N see Li Y

Jijon CR, Jijon-Letort FX. Perinatal predictors of duration and cost of hospitalization for premature infants. Clin Pediatr (Phila) 1995 Feb;34(2):79–85

Jijon-Letort FX see Jijon CR

Jiménez de Anta MT see Grstacós E

Jin CS see Kawaguchi S

Jin G see Rikkers LF

Jin J see Uckun FM

Jin L see Lloyd RV

Jin Y see Cohen MP

Jinquan T, Reimert CM, Deleuran B, Zachariae C, Simonsen C, Thestrup-Pedersen K. Cetirizine inhibits the in vitro and ex vivo chemotactic response of T lymphocytes and monocytes. J Allergy Clin Immunol 1995 May;95(5 Pt 1):979–86

Jipa GH see Andrews BJ

Jirtle RL see Anscher MS

Job FP, Franke S, Lethen H, Flachskampf FA, Hanrath P. Incremental value of biplane and multiplane transesophageal echocardiography for the assessment of active infective endocarditis. Am J Cardiol 1995 May 15; 75(15):1033–7

Jobe BA, Grasley A, Deveney KE, Deveney CW, Sheppard BC. Clostridium difficile colitis: an increasing hospital-acquired illness. Am J Surg 1995 May; 169(5):480–3

Jobes DR, Ellison N, Troianos CA. Complications and failures of subclavian-vein catheterization [letter] N Engl J Med 1995 Jun 8;332(23):1579–80; discussion 1581

Joel LA. The CNS and NP roles: controversy and conflict [editorial] Am J Nurs 1995 Apr;95(4):7

Joel LA. State of the profession, Day of the Nurse 1995 [editorial] Am J Nurs 1995 May;95(5):7

Joffe A, Kabani A, Jadavji T. Atypical and complicated Kawasaki disease in infants. Do we need criteria? West J Med 1995 Apr;162(4):322–7

Joffe A see Wilson MD

Johansen KJ see Kraiss LW

Johansson SL see Holmäng S

John JE 3rd see Mounsey JP

John TG, Chalmers N, Redhead DN, Kumar S, Garden OJ. Case report: inferior vena caval thrombosis following severe liver trauma and perihepatic packing—early detection by intraoperative ultrasonography enabling treatment by percutaneous mechanical thrombectomy. Br J Radiol 1995 Mar;68(807):314–7

Johns KJ see Johnson DA

Johns ME see Niparko JK

Johns TG, Kerlero de Rosbo N, Menon KK, Abo S, Gonzales MF, Bernard CC. Myelin oligodendrocyte glycoprotein induces a demyelinating encephalomyelitis resembling multiple sclerosis. J Immunol 1995 May 15;154(10):5536–41

Johnson BD, McCabe C, Hanke CA, Truitt RL. Use of anti-CD3 epsilon F(ab')2 fragments in vivo to modulate graft-versus-host disease without loss of graft-versus-leukemia reactivity after MHC-matched bone marrow transplantation. J Immunol 1995 May 15; 154(10):5542–54

Johnson BJ see Yevich SJ

Johnson BL see Santora DC

Johnson BL Jr see Dong PR

Johnson CC see Berenson GS

Johnson CD see Campeau NG

Johnson CL see Loria CM

Johnson CP, Sarna SK, Cowles VE, Baytiyeh R, Zhu YR, Buchmann E, Bonham L, Roza AM, Adams MB. Effects of transection and reanastomosis on postprandial jejunal transit and contractile activity. Surgery 1995 May; 117(5):531–7

Johnson D, Thomson D, Mycyk T, Burbridge B, Mayers I. Depletion of neutrophils by filter during aortocoronary bypass surgery transiently improves postoperative cardiorespiratory status. Chest 1995 May;107(5):1253–9

Johnson D see Belfort MA

Johnson DA, Johns KJ, Robinson RD, Head WS, O'Day DM. The relationship of corneal epithelial defect size to drug penetration. Arch Ophthalmol 1995 May;113(5):641–4

Johnson DF see Purcell-Huynh DA

Johnson EM see Hopwood V

Johnson F see Gordon M

Johnson H see Schluger N

Johnson HL see Kretsch MJ

Johnson JR. Complications and failures of subclavian-vein catheterization [letter] N Engl J Med 1995 Jun 8; 332(23):1580–1

Johnson JS see Wallace PM

Johnson JT see Alvi A

Johnson JT see Melhem MF

Johnson KB. Interpreting the market situation—and a federal ruling—in Utah [letter] Hosp Health Netw 1995 May 5; 69(9):8

Johnson LR see Buist AS

Johnson LV see Hageman GS

Johnson MA see Jackson MJ

Johnson MP see Berry SM

Johnson MW see Han DP

Johnson P see Greco RJ

Johnson P see Haq C

Johnson PJ see Lau WY

Johnson R see Gomez HF

Johnson RP see Hammond SA

Johnson SA see Paulsen JS

Johnson SJ see Williamson EA

Johnson T see Wrone-Smith T

Johnson VA see Japour AJ

Johnson VK, Murphy G, Michener JL. An integrated nutrition curriculum for medical students. Acad Med 1995 May;70(5):433–4

Johnson VK see Lee LS

Johnson VK see Sheline B

Johnson WA see Currier RW

Johnsrude CL, Towbin JA, Cecchin F, Perry JC. Postinfarction ventricular arrhythmias in children. Am Heart J 1995 Jun;129(6):1171–7

Johnston BT, Lewis SA, Love AH. Psychological factors in gastro-oesophageal reflux disease. Gut 1995 Apr; 36(4):481–2

Johnston C. Psychiatrist looks back at decades of change, worries about specialty's future. Can Med Assoc J 1995 May 15;152(10):1685–6

Johnston C see Sainsbury R

Johnston CF see Hanna FW

Johnston CL, Herman PK. Restructuring. Implications for nursing administration education. J Nurs Adm 1995 May; 25(5):12–3

Johnston I see Drife J

Johnston ID see Walsh JT

Johnston JB, Dalal BI, Israels SJ, Oh S, McMillan E, Begleiter A, Michaud G, Israels LG, Greenberg AH. Deposition of transforming growth factor-beta in the marrow in myelofibrosis, and the intracellular localization and secretion of TGF-beta by leukemic cells. Am J Clin Pathol 1995 May;103(5):574–82

Johnston L see Gagnon R

Johnston PS see Watson CJ

Johnston RB Jr see Kutsumi H

Johnston RU. Variations in hysterectomy rates in Ontario [letter] Can Med Assoc J 1995 Apr 15;152(8):1185, 1187

Johnston SC, Pfeifer MP, McNutt R. The discussion about advance directives. Patient and physician opinions regarding when and how it should be conducted. End of Life Study Group. Arch Intern Med 1995 May 22; 155(10):1025–30

Johnstone S see Jones JM

Jolesz FA see Schenck JF

Jolivet O see Sigal R

Jolley DJ see Mangtani P

Jolliffe S see Green MR

Jonas RA see Hiramatsu T

Jones AS see Roland NJ

Jones B see Thompson D

Jones CR see Kaul TK

Jones DP see Pivnick EK

Jones EA see Bergasa NV

Jones EW see Hughes JP

Jones GW, Mettlin C, Murphy GP, Guinan P, Herr HW, Hussey DH, Chmiel JS, Fremgen AM, Clive RE, Zuber-Ocwieja KE, et al. Patterns of care for carcinoma of the prostate gland: results of a national survey of 1984 and 1990. J Am Coll Surg 1995 May;180(5):545–54

Jones J see Chissell HR

Jones JG see Brozanski BS

Jones JM. An approach to the analysis of trauma data having a response variable of death or survival. J Trauma 1995 Jan;38(1):123–8

Jones JM, Maryosh J, Johnstone S, Templeton J. A multivariate analysis of factors related to the mortality of blunt trauma admissions to the North Staffordshire Hospital Centre. J Trauma 1995 Jan;38(1):118–22

Jones JM, Redmond AD, Templeton J. Uses and abuses of statistical models for evaluating trauma care [see comments] J Trauma 1995 Jan;38(1):89–93. Comment in: J Trauma 1995 Jan;38(1):94–5.

Jones KP see Southcott AM

Jones L. On a front line. BMJ 1995 Apr 22;310(6986):1052–4

Jones M see Vetto J

Jones MA see Leondires MP

Jones PW. Issues concerning health-related quality of life in COPD. Chest 1995 May;107(5 Suppl):187S–193S (28 ref.)

Jones R. Management of the irritable bowel syndrome. Early reassurance is important part of treatment [letter] BMJ 1995 Apr 22;310(6986):1067

Jones R see Zug KA

Jones RJ, Barber JP, Vala MS, Collector MI, Kaufmann SH, Ludeman SM, Colvin OM, Hilton J. Assessment of aldehyde dehydrogenase in viable cells. Blood 1995 May 15;85(10):2742–6

Jones RT see Eisenberg MJ

Jones SK, Darville JM, Burton JL. Viruses, skin lesions, and liquid nitrogen [letter] Lancet 1995 May 27;345(8961):1369

Jones SR. Chronic mitral regurgitation [letter] Am Heart J 1995 Jun;129(6):1225–7

Jongbloet PH, Hanselaar AG, Bernheim JL. Clear cell adenocarcinoma associated with diethylstilbestrol: "overripeness ovopathy" as a risk or causal factor? [letter] Am J Obstet Gynecol 1995 May;172(5):1651–2

Jønler M see Nørgaard JP

Jonsson M see Engardt M

Joo YE see Yang DH

Joosten FB see Marres HA

Jordan JE, Donaldson SS, Enzmann DR. Cost effectiveness and outcome assessment of magnetic resonance imaging in diagnosing cord compression. Cancer 1995 May 15; 75(10):2579–86 (42 ref.)

Jordan JE see Garland A

Jordan P see Bolliger CT

Jordan PH Jr, Thornby J. Perforated pyloroduodenal ulcers.

Long-term results with omental patch closure and parietal cell vagotomy. Ann Surg 1995 May;221(5):479–86; discussion 486–8

Jorgensen C, Moynier M, Bologna C, Youinou P, Sany J. Rheumatoid factor associated with a secretory component in rheumatoid arthritis. Br J Rheumatol 1995 Mar; 34(3):236–40

Jørgensen HS, Nakayama H, Raaschou HO, Vive-Larsen J, Støier M, Olsen TS. Outcome and time course of recovery in stroke. Part I: Outcome. The Copenhagen Stroke Study. Arch Phys Med Rehabil 1995 May;76(5):399–405

Jørgensen HS, Nakayama H, Raaschou HO, Vive-Larsen J, Støier M, Olsen TS. Outcome and time course of recovery in stroke. Part II: Time course of recovery. The Copenhagen Stroke Study. Arch Phys Med Rehabil 1995 May;76(5):406–12

Joseph IV, Reele BL. Respite for the caregiver. Am J Nurs 1995 May;95(5):55

Joseph J see **Mukherjee D**

Joseph L see **Grover SA**

Joseph T see **Brillman J**

Josephson ME see **Miller JM**

Joshi D, Miller MM, Seidah NG, Day R. Age-related alterations in the expression of prohormone convertase messenger ribonucleic acid (mRNA) levels in hypothalamic proopiomelanocortin mRNA neurons in the female C57BL/6J mouse. Endocrinology 1995 Jun;136(6):2721–9

Jothy S see **Narod SA**

Joubert D see **Mouhieddine OE**

Jouet JP see **Laï JL**

Jouppila P see **Ranta P**

Jouppila R see **Ranta P**

Jourd'Heuil D see **Lang ME**

Jouvet P see **Sbaï D**

Joyce M see **Ludvik B**

Joyner M see **Livingston RA**

Joynt RJ. Neurology. JAMA 1995 Jun 7;273(21):1695–7

Jóźwik M, Lotocki W, Jóźwik M. Possible anatomic grounds for TRAM failure [letter] Plast Reconstr Surg 1995 May; 95(6):1135–6

Jóźwik M see **Jóźwik M**

Juan TS see **Golenbock DT**

Judmaier G see **Propst A**

Judson F see **Gomez HF**

Judson PA see **Smythe JS**

Jue J see **Eisenberg MJ**

Jugert FK see **Proebstle TM**

Juhasz L see **Kubik AK**

Juhl N see **Stratton TD**

Juhlin R see **Dougados M**

Jukema JW, Bruschke AV, van Boven AJ, Reiber JH, Bal ET, Zwinderman AH, Jansen H, Boerma GJ, van Rappard FM, Lie KI, et al. Effects of lipid lowering by pravastatin on progression and regression of coronary artery disease in symptomatic men with normal to moderately elevated serum cholesterol levels. The Regression Growth Evaluation Statin Study (REGRESS). Circulation 1995 May 15;91(10):2528–40

Julian BA see **Diethelm AG**

Juliard JM see **Steg PG**

Jullien E see **Benamouzig R**

Juman I see **Scott NA**

Jun TG see **Kim JH**

Junck L see **Grant R**

Junginger T see **Heintz A**

Junqué C see **Kulisevsky J**

Jupsin I see **Reginster JY**

Jur M see **Hoffmeister HM**

Jurim O, Shackleton CR, McDiarmid SV, Martin P, Shaked A, Millis JM, Imagawa DK, Olthoff KM, Maxfield A, Pakrasi AL, et al. Living-donor liver transplantation at UCLA. Am J Surg 1995 May;169(5):529–32

Jurkovich GG see **Arreola-Risa C**

K

Kabadi UM, Jackson T. Serum thyrotropin in primary hypothyroidism. A possible predictor of optimal daily levothyroxine dose in primary hypothyroidism. Arch Intern Med 1995 May 22;155(10):1046–8

Kabani A see **Joffe A**

Kacmarek RM see **Nishimura M**

Kaczmarek AT see **Bissada NK**

Kadah H see **Naughton BJ**

Kadar N. Laparoscopic surgery: publication bias and its perils [letter] Am J Obstet Gynecol 1995 May;172(5):1636–7

Kadi AP see **Kossoff G**

Kadir M see **Hameed K**

Kadletz M see **Dignan RJ**

Kado M see **Kakehashi A**

Kaempffe FA. Neoplasm as a cause of shoulder pain. J Fam Pract 1995 May;40(5):480–5

Kahana T see **Hiss J**

Kahn JK, Glazier S, Swor R, Savas V, O'Neill WW. Primary coronary angioplasty for acute myocardial infarction complicated by out-of-hospital cardiac arrest. Am J Cardiol 1995 May 15;75(15):1069–70

Kahn JO, Steimer KS, Baenziger J, Dullege AM, Feinberg M, Elbeik T, Chesney M, Murcar N, Chernoff D, Sinangil F. Clinical, immunologic, and virologic observations related to human immunodeficiency virus (HIV) type 1 infection in a volunteer in an HIV-1 vaccine clinical trial. J Infect Dis 1995 May;171(5):1343–7

Kahn JO see **Japour AJ**

Kahn SE see **Schwartz MW**

Kahrilas PJ see **Pouderoux P**

Kahya HA see **Kandemir O**

Kaihlenen PM see **Houston MC**

Kainulainen K see **Sobel E**

Kaiser GC see **Caracciolo EA**

Kaiser GC see **Flore AC**

Kaiser H see **Bronsky EA**

Kaiser H see **Grant JA**

Kaiser H see **Grossman J**

Kaiser HB, Findlay SR, Georgitis JW, Grossman J, Ratner PH, Tinkelman DG, Roszko P, Zegarelli E, Wood CC. Long-term treatment of perennial allergic rhinitis with ipratropium bromide nasal spray 0.06%. J Allergy Clin Immunol 1995 May;95(5 Pt 2):1128–32

Kaji R, Ikeda A, Ikeda T, Kubori T, Mezaki T, Kohara N, Kanda M, Nagamine T, Honda M, Rothwell JC, et al. Physiological study of cervical dystonia. Task-specific abnormality in contingent negative variation. Brain 1995 Apr;118 (Pt 2):511–22

Kajiura S see **Aoki K**

Kakehashi A, Ishiko S, Konno S, Akiba J, Kado M, Yoshida A. Observing the posterior vitreous by means of the scanning laser ophthalmoscope [letter] Arch Ophthalmol 1995 May;113(5):558–60

Kaktzoe T see **Fujimoto H**

Kaklamanis L see **Rosenberg WM**

Kalams SA see **Hammond SA**

Kalden JR, Manger B. New therapeutic approaches in autoimmune rheumatic diseases, with special emphasis on rheumatoid arthritis [editorial] Br J Rheumatol 1995 Mar; 34(3):193–6

Kale R. Impressions of health in the new South Africa: a period of convalescence. BMJ 1995 Apr 29; 310(6987):1119–22

Kalenak JW, Pulido JS. Pneumatic cyclopexy [letter] Arch Ophthalmol 1995 May;113(5):558

Kalk JF see **Paquet KJ**

Kallioniemi A see **Sauter G**

Kalmus GW see **Poulos JE**

Kalnins I. Pioneers in academia: higher education for nurses in Estonia, Latvia, and Lithuania. Nurs Outlook 1995 Mar-Apr;43(2):84–7

Kalra S see **O'Driscoll BR**

Kamada T see **Tsuji S**

Kamakura T see **Mori M**

Kamal SA. Experience with the xylocaine test as a prognostic aid for surgery in Sluder's neuralgia. J Laryngol Otol 1995 Mar;109(3):193–5

Kamata S see **Matsuhara T**

Kambic RT see **Gray RH**

Kamel OW see **Weiss LM**

Kamen BA see **Mahoney DH Jr**

Kaminishi Y see **Terada Y**

Kaminski DL, Deshpande YG, Li A, Dysart F, Nag M. Gallbladder mucosal protein secretion during development of experimental cholecystitis. Dig Dis Sci 1995 May; 40(5):1157–64

Kaminsky D see **Elasy T**

Kamiya J see **Nagino M**

Kamiyama Y see **Kwon AH**

Kamo K see **Sakamoto K**

Kamo T see **Sakamoto K**

Kämpe O see **Winqvist O**

Kamphorst W see **Scheltens P**

Kanabrocki EL see **Sothern RB**

Kanai M see **Nagino M**

Kanaide H see **Toyofuku K**

Kanayama K see **Kusugami K**

Kanda M see **Kaji R**

Kandemir O, Tatlipen A, Kontas O, Orskiran G, Kahya HA. Sarcomatoid squamous cell carcinoma of the right renal pelvis with liver metastasis: case report. J Urol 1995 Jun; 153(6):1895–6 (16 ref.)

Kandil E, Noguchi M, Ishibashi T, Kasahara M. Structural and phylogenetic analysis of the MHC class I-like Fc receptor gene. J Immunol 1995 Jun 1;154(11):5907–18

Kane E see **Doughty JC**

Kane RA see **Kane RL**

Kane RL, Kane RA. Long-term care. JAMA 1995 Jun 7; 273(21):1690–1

Kaneko N see **Takahashi M**

Kaneko T, Nakao A, Inoue S, Funahashi H, Harada A, Nonami T, Takagi H. Role of intravascular ultrasonography in detecting intravascular tumor thrombi: a preliminary report. Surgery 1995 May;117(5):538–44

Kanesa-Thasan N see **Pang L**

Kang EY, Müller RR, Müller NL. Bronchiectasis: comparison of preoperative thin-section CT and pathologic findings in resected specimens. Radiology 1995 Jun;195(3):649–54

Kangesu T, Ho-Asjoe M, Sood MK, Myint T, Frame JD. Replantation of testis and penis in a child [letter] Lancet 1995 May 27;345(8961):1368–9

Kania RJ see **Naum SM**

Kanis JA see **Eyres KS**

Kanno K, Sasaki S, Hirata Y, Ishikawa S, Fushimi K, Nakanishi S, Bichet DG, Marumo F. Urinary excretion of aquaporin-2 in patients with diabetes insipidus [see comments] N Engl J Med 1995 Jun 8;332(23):1540–5. Comment in: N Engl J Med 1995 Jun 8;332(23):1575–6.

Kanno T see **Satoh Y**

Kantarjian HM, Talpaz M. Interferon-alpha therapy in chronic myelogenous leukemia: questions related to the German randomized trial. Blood 1995 May 15; 85(10):2998–9, 3000–2

Kantarjian HM see **Verschraegen CF**

Kantelip JP see **Etievent JP**

Kanter AS. Topics for our times: life in a refugee camp—lessons from Cambodia and site 2. Am J Public Health 1995 May;85(5):620–1

Kanterewicz E, Sanmartí R, Mellado JA, Euras JM, Brugués J. Pseudogout masking brucellar arthritis [letter] Br J Rheumatol 1995 Mar;34(3):294–5

Kantharia BK, Richards HB, Battaglia J. Reversible dilated cardiomyopathy: an unusual case of thyrotoxicosis. Am Heart J 1995 May;129(5):1030–2 (11 ref.)

Kantor FS see **Telford SR 3rd**

Kanzaki H see **Katsuragawa H**

Kao PC see **Butterfield JH**

Kaplan EF see **Linn RT**

Kaplan FS see **Lanchoney TF**

Kaplan GD see **Shiffman ML**

Kaplan GR, Ridley NF. A simple technique to reduce breast irradiation [letter] Br J Radiol 1995 Feb;68(806):220

Kaplan J see **Meert KL**

Kaplan NM. Resistant hypertension: what to do after trying 'the usual'. Geriatrics 1995 May;50(5):24–5, 29–30; 33 passim

Kaplan RM see **Ries AL**

Kaplan S see **Alejos JC**

Kappelle LJ see **Adams HP Jr**

Kappenberger L see **Jeanrenaud X**

Karaki H see **Han SZ**

Karamanoukian HL, O'Toole S, Glick PL. Action of granulocyte-macrophage colony-stimulating factor on incisional wound healing in congenital neutropenia [letter] Surgery 1995 May;117(5):599–600

Karani J see **Giffin F**

Karani J see **Tan KC**

Karas M see **Kleinman D**

Karasick D see **Emig EW**

Karasick S, Ehrlich SM, Levin DC, Harford RJ, Rosetti EF, Ricci JA, Beam LM, Gigliotti JV. Trends in use of barium enema examination, colonoscopy, and sigmoidoscopy: is use commensurate with risk of disease? Radiology 1995 Jun;195(3):777–84

Karasik PE see **Koller BS**

Karayannacos P see **Stefanadis C**

Karcher H. Germany's home care scheme faces problems [news] BMJ 1995 Apr 22;310(6986):1025

Karim SN, Murphy EA, Sturrock RD, Goudie RB. T-cell clonality in synovial fluid from rheumatoid joints before and after culture in interleukin-2. Br J Rheumatol 1995 Mar;34(3):232–5

Kario K, Matsuo T, Ishida T, Shimada K. "White coat" hypertension and the Hanshin-Awaji earthquake [letter] Lancet 1995 May 27;345(8961):1365

Kariuki S see **Udhayakumar V**

Karl PI see **Chawla A**

Karlen JR see **von Gruenigen VE**

Karlsson B, Granberg S, Wikland M, Ylöstalo P, Torvid K, Marsal K, Valentin L. Transvaginal ultrasonography of the endometrium in women with postmenopausal bleeding—a Nordic multicenter study. Am J Obstet Gynecol 1995 May; 172(5):1488–94

Karlsson E see **Engvall J**

Karlsson FA see **Janson A**

Karlsson FA see **Winqvist O**

Karmeli F, Eliakim R, Okon E, Rachmilewitz D. Ketotifen and nitroxides decrease capsaicin-augmented ethanol-induced gastric damage in rats. Dig Dis Sci 1995 May;40(5):1140–6

Karner J see **Roth E**

Karp WB see **Albritton TA**

Karpati S see **Kurzhals G**

Karron RA, Wright PF, Hall SL, Makhene M, Thompson J, Burns BA, Tollefson S, Steinhoff MC, Wilson MH, Harris DO, et al. A live attenuated bovine parainfluenza virus type 3 vaccine is safe, infectious, immunogenic, and phenotypically stable in infants and children. J Infect Dis 1995 May;171(5):1107–14

Karsch FJ see **Goodman RL**

Karvonen AL see **Vuoristo M**

Kasahara M see **Kandil E**

Kasahara T see **Ko YC**

Kase N see **Stimmel B**

Kashiwagi A see **Asahina T**

Kasiske BL see **Maki DD**

Kaski JC see **Chen L**

Kaski JC see **Chester M**

Kasl SV see **Ponsonby AL**

Kaslow DC see **Udhayakumar V**

Kasperlik-Załuska AA, Migdalska BM, Zgliczyński S, Makowska AM. Adrenocortical carcinoma. A clinical study and treatment results of 52 patients. Cancer 1995 May 15;75(10):2587–91

Kass DA, Baughman KL, Pak PH, Cho PW, Levin HR, Gardner TJ, Halperin HR, Tsitlik JE, Acker MA. Reverse remodeling from cardiomyoplasty in human heart failure. External constraint versus active assist. Circulation 1995 May 1;91(9):2314–8

Kass EJ see **Van Horn AC**

Kassen BO see **Bassiri A**
Kassirer JP. Teaching problem-solving—how are we doing? [editorial; comment] N Engl J Med 1995 Jun 1; 332(22):1507–9. Comment on: N Engl J Med 1995 Jun 1;332(22):1503–5.
Kast WM see **Kleijmeer MJ**
Kast WM see **Ressing ME**
Kaste SC, Winer-Muram HT, Jenkins JJ 3rd. Pulmonary nodules with a linear and beaded appearance: a nonspecific finding [letter] Radiology 1995 Jun;195(3):874–5
Kastello G see **Butkus JA**
Katan MB, Zock PL, Mensink RP. Dietary oils, serum lipoproteins, and coronary heart disease. Am J Clin Nutr 1995 Jun;61(6 Suppl):1368S–1373S (52 ref.)
Katch V see **Steinberger J**
Katis P see **Groves T**
Katlama C see **van Leeuwen R**
Katlowitz NM, Fliescher A, Benet AE. Reestablishment of male sexual function and appearance 23 years after alligator induced traumatic orchiectomy and penile lacerations. J Urol 1995 Jun;153(6):1929–30
Kato H see **Miyoshi-Akiyama T**
Kato K see **Miyajima Y**
Kato M, Takazawa K, Kimura A, Rüegg JC, Amano K, Wang Y, Sakaki Y, Toyo-oka T. Altered actin binding with myosin mutation in hypertrophic cardiomyopathy and sudden death [letter] Lancet 1995 May 13;345(8959):1247
Kato T. The diagnosis and treatment of instability of the subtalar joint. J Bone Joint Surg Br 1995 May;77(3):400–6
Kato T see **Tanaka N**
Kato Y see **Hayashi N**
Katoh I see **Kitagawa T**
Katsinelos P see **Celik AF**
Katsumata K see **Shigyo M**
Katsura K see **Siesjö BK**
Katsuragawa H, Rote NS, Inoue T, Narukawa S, Kanzaki H, Mori T. Monoclonal antiphosphatidylserine antibody reactivity against human first-trimester placental trophoblasts. Am J Obstet Gynecol 1995 May; 172(5):1592–7
Kattlove H. Antiemetic properties of granisetron [letter] N Engl J Med 1995 Jun 15;332(24):1653; discussion 1653–4
Katz DL. Long-term clinical outcomes of Lyme disease [letter] Ann Intern Med 1995 Jun 15;122(12):960–1; discussion 961–2
Katz E see **Waring JP**
Katz J, Barak S, Shemer J, Langevitz P, Livneh A. Black tongue associated with minocycline therapy [letter] Arch Dermatol 1995 May;131(5):620
Katz RI see **Lagasse RS**
Katz RL see **Salmon I**
Katz SE see **Litwin SE**
Katzmarzyk PT see **Leonard WR**
Kaufman DG see **Chiao C**
Kaufman JL. Complications and failures of subclavian-vein catheterization [letter] N Engl J Med 1995 Jun 8; 332(23):1580; discussion 1581
Kaufman JM see **Giri M**
Kaufman LD see **Hertzman PA**
Kaufman RA see **Pivnick EK**
Kaufmann CA see **Bruder G**
Kaufmann H. Neurally mediated syncope: pathogenesis, diagnosis, and treatment. Neurology 1995 Apr;45(4 Suppl 5):S12–8 (78 ref.)
Kaufmann SH see **Jones RJ**
Kaufmann WK see **Chiao C**
Kaul S, Sockalosky JJ. Human synthetic calcitonin therapy for hypercalcemia of immobilization. J Pediatr 1995 May; 126(5 Pt 1):825–7
Kaul TK, Fields BL, Riggins SL, Dacumos GC, Wyatt DA, Jones CR. Coronary artery bypass grafting within 30 days of an acute myocardial infarction. Ann Thorac Surg 1995 May;59(5):1169–76
Kavanaghi R, Workman E, Nash P, Smith M, Hazleman BL, Hunter JO. The effects of elemental diet and subsequent food reintroduction on rheumatoid arthritis. Br J Rheumatol 1995 Mar;34(3):270–3
Kawabata K see **Matsubara T**
Kawabata K see **Tsuda H**
Kawabata M see **Tsuda H**
Kawabe T see **Takahashi M**
Kawachi I, Sparrow D, Vokonas PS, Weiss ST. Decreased heart rate variability in men with phobic anxiety (data from the Normative Aging Study). Am J Cardiol 1995 May 1; 75(14):882–5
Kawaguchi A see **Naitoh H**
Kawaguchi S, Ukai K, Jin CS, Sakakura Y. Effect of histamine on nasal epithelial permeability to horseradish peroxidase in allergic guinea pigs. Ann Otol Rhinol Laryngol 1995 May;104(5):394–8
Kawahara K see **Miyoshi-Akiyama T**
Kawai K see **Kutsumi H**
Kawai K see **Tamai H**
Kawai T see **Ko YC**
Kawakami Y see **Robbins PF**
Kawamoto M see **Nakamura Y**
Kawamura M, Kikuchi A, Kobayashi S, Hanada R, Yamamoto K, Horibe K, Shikano T, Ueda K, Hayashi K, Sekiya T, et al. Mutations of the p53 and ras genes in childhood t(1;19)-acute lymphoblastic leukemia. Blood 1995 May 1; 85(9):2546–52
Kawamura M see **Yamamoto K**
Kawane H. The tobacco industry and bioethics [letter] Lancet 1995 May 20;345(8960):1314
Kawano S see **Tsuji S**
Kawashima Y see **Tamai J**
Kawka DW see **Singer II**
Kay AB see **Levi-Schaffer F**
Kay J see **Krikorian R**
Kaye D see **Kutza J**
Kaye SA, Lim SG, Taylor M, Patel S, Gillespie S, Black CM. Small bowel bacterial overgrowth in systemic sclerosis: detection using direct and indirect methods and treatment outcome. Br J Rheumatol 1995 Mar;34(3):265–9
Kazatchkine MD see **Mouthon L**
Kazee AM, Han LY. Cortical Lewy bodies in Alzheimer's disease. Arch Pathol Lab Med 1995 May;119(5):448–53
Ke HZ, Simmons HA, Pirie CM, Crawford DT, Thompson DD. Droloxifene, a new estrogen antagonist/agonist, prevents bone loss in ovariectomized rats. Endocrinology 1995 Jun;136(6):2435–41
Kean CJ see **Ruiz CE**
Kearney K, Mahony C. Effect of aspirin on spontaneous contrast in the brachial veins of normal subjects. Am J Cardiol 1995 May 1;75(14):924–8
Kearney T see **Singhal A**
Kearon C see **Wells PS**
Keashen-Schnell M see **Beadling WV**
Keating JF see **Court-Brown CM**
Keatinge R. Carotid endarterectomy. Bias may affect outcome of trials [letter] BMJ 1995 Apr 29;310(6987):1135
Keck CW see **Blacklow RS**
Keck PE Jr, McElroy SL, Strakowski SM, West SA, Hawkins JM, Huber TJ, Newman RM, DePriest M. Outcome and comorbidity in first- compared with multiple-episode mania. J Nerv Ment Dis 1995 May;183(5):320–4
Keeler E see **Ferrell BA**
Keeley EC, Lange RA, Landau C, Willard JE, Hillis LD. Quantitative assessment of coronary arterial diameter before and after balloon angioplasty of severe stenoses. Am J Cardiol 1995 May 1;75(14):939–40
Keeling PW see **Bate CM**
Keeling PW see **Fan XG**
Keenan EJ see **Fields SA**
Keep NB. Identifying pulmonary embolism. Am J Nurs 1995 Apr;95(4):52
Keggi KJ see **Huo MH**
Kehoe NJ, Reid RP, Semple JC. Solitary benign peripheral-nerve tumours. Review of 32 years' experience. J Bone Joint Surg Br 1995 May;77(3):497–500
Kehry MR see **Snapper CM**
Keir MJ see **D'Souza RC**
Keirse MJ see **Baur LH**
Keitner GI see **Keller MB**
Kelcz F see **Pozniak MA**
Kelen GD, Hansen KN, Green GB, Tang N, Ganguli C. Determinants of emergency department procedure- and condition-specific universal (barrier) precaution requirements for optimal provider protection. Ann Emerg Med 1995 Jun;25(6):743–50
Kelen GD see **Marcus R**
Kelleher A, Mackersie A. Cardiac arrest and resuscitation of a 6-month old achondroplastic baby undergoing neurosurgery in the prone position. Anaesthesia 1995 Apr; 50(4):348–50
Keller J see **Layer PH**
Keller MB, Klein DN, Hirschfeld RM, Kocsis JH, McCullough JP, Miller I, First MB, Holzer CP 3rd, Keitner GI, Marin DB, et al. Results of the DSM-IV mood disorders field trial. Am J Psychiatry 1995 Jun;152(6):843–9
Kellogg DL Jr see **Howard JP**
Kellow JE see **Evans PR**
Kelly BJ see **Dodson BA**
Kelly HW see **Leflein J**
Kelly KJ see **Konz KR**
Kelly R, Skinner D, Yellin AE, Weaver FA. En bloc aortic resection for bulky metastatic germ cell tumors. J Urol 1995 Jun;153(6):1849–51
Kelsey LS see **Jackson JD**
Kelso JM. Better drug trials [letter] J Allergy Clin Immunol 1995 May;95(5 Pt 1):1063
Kember PG, McBride KD, Tweed CS, Collins MC. A blinded prospective trial of low-residue versus normal diet in preparation for barium enema. Br J Radiol 1995 Feb; 68(806):128–9
Kemp GJ see **Tracey I**
Kempen BM see **Rothbarth PH**
Kendall AP, Bhatt S, Oh TE. Pulmonary consequences of carbon dioxide insufflation for laparoscopic cholecystectomies. Anaesthesia 1995 Apr;50(4):286–9
Kendall MJ. Nitrate tolerance [letter] Am Heart J 1995 Jun; 129(6):1223–4
Kendall-Taylor P see **Williamson EA**
Kendler KS, Kessler RC, Walters EE, MacLean C, Neale MC, Heath AC, Eaves LJ. Stressful life events, genetic liability, and onset of an episode of major depression in women. Am J Psychiatry 1995 Jun;152(6):833–42
Kennedy B. The Part II examination: political exercise or national standard? [letter] Can Med Assoc J 1995 Apr 15; 152(8):1183–4
Kennedy C see **Hussaini SH**
(Kennedy JF), Crenshaw CA, Shaw JG. Commentary on JFK autopsy articles. JAMA 1995 May 24–31;273(20):1632; discussion 1633
Kennedy JS see **Chernoff AE**
Kennedy P, Parry AJ, Parums D, Pillai R. Myxoma of the aortic valve. Ann Thorac Surg 1995 May;59(5):1221–3
Kennedy S see **Kim YS**
Kenny JJ, Stall AM, Fisher RT, Derby E, Yang MC, Tucker PW, Longo DL. Ig gamma 2b transgenes promote B cell development but alternate developmental pathways appear to function in different transgenic lines. J Immunol 1995 Jun 1;154(11):5694–705
Kent G see **Lee-Tsang-Tan G**
Kent K see **Almond N**
Kent KM see **Farb A**
Kent S see **Biggs BA**
Kenwright J see **Richardson JB**
Kenyon T see **Zelko JR**
Keogh BE see **Hornick PI**
Kepley CL see **Xia HZ**
Kerber C see **Mulrow CD**
Kerckaert JP see **Otsuki T**
Kerlero de Rosbo N see **Johns TG**
(Kerley P), Kerley P. Neoplasms of the lungs and bronchi. 1925 [classical article] Br J Radiol 1995 Mar; 68(807):H41–58
Kerley P. Neoplasms of the lungs and bronchi. 1925 [classical article] Br J Radiol 1995 Mar;68(807):H41–58
Kermouni A see **Louahed J**
Kern MJ, Tron C, Donohue TJ, Bach RG, Caracciolo EA, Aguirre FV, Labovitz AJ. Hemodynamic significance of coronary jet velocity in patients: limitations of the Bernouilli equation in small conduits. Am Heart J 1995 May;129(5):887–94
Kern MJ see **Aguirre FV**
Kern PA, Saghizadeh M, Ong JM, Bosch RJ, Deem R, Simsolo RB. The expression of tumor necrosis factor in human adipose tissue. Regulation by obesity, weight loss, and relationship to lipoprotein lipase. J Clin Invest 1995 May;95(5):2111–9
Kerns DJ see **Holley RL**
Kerns SR see **Millner MR**
Kerns WP 2nd see **Apfelbaum JD**
Kerr D see **During MJ**
Kerr GS see **Sneller MC**
Kerr NC see **Pivnick EK**
Kerr PS, Silver DA, Telford K, Andrews HS, Atkins RM. Heel-pad compressibility after calcaneal fractures: ultrasound assessment. J Bone Joint Surg Br 1995 May; 77(3):504–5
Kerr Graham H see **Nicholas RM**
Kerridge R see **Sugrue M**
Kerschmann R see **Sauter G**
Kersh GJ, Hooshmand FF, Hedrick SM. Efficient maturation of alpha beta lineage thymocytes to the CD4+CD8+ stage in the absence of TCR-beta rearrangement. J Immunol 1995 Jun 1;154(11):5706–14
Kesler KA see **Fiore AC**
Kessels AG see **ter Riet G**
Kessler CM, Esparraguera IM, Jacobs HM, Druy E, Fortune WP, Holloway DS, Giordano J, Davidson BL. Monitoring the anticoagulant effects of a low molecular weight heparin preparation. Correlation of assays in orthopedic surgery patients receiving ardeparin sodium for prophylaxis of deep venous thrombosis. Am J Clin Pathol 1995 May; 103(5):642–8
Kessler CM see **Ragni MV**
Kessler M. Ginger-Sweet. Am J Nurs 1995 May;95(5):80
Kessler P see **Radich JP**
Kessler R see **Oswald-Mammosser M**
Kessler RC see **Kendler KS**
Kester AD see **Baeten CG**
Keteyian SJ, Mellett PA, Fedel FJ, McGowan CM, Stein PD. Electrocardiographic monitoring during cardiac rehabilitation [see comments] Chest 1995 May; 107(5):1242–6. Comment in: Chest 1995 May;107(5):1189–90.
Key LL Jr, Rodriguiz RM, Willi SM, Wright NM, Hatcher HC, Eyre DR, Cure JK, Griffin PP, Ries WL. Long-term treatment of osteopetrosis with recombinant human interferon gamma [see comments] N Engl J Med 1995 Jun 15;332(24):1594–9. Comment in: N Engl J Med 1995 Jun 15;332(24):1639–40.
Key SP see **Cheatham ML**
Keyes WR see **Turnlund JR**
Keys A. Mediterranean diet and public health: personal reflections. Am J Clin Nutr 1995 Jun;61(6 Suppl):1321S–1323S
Khalid H, Yasunaga A, Kishikawa M, Shibata S. Immunohistochemical expression of the estrogen receptor-related antigen (ER-D5) in human intracranial tumors. Cancer 1995 May 15;75(10):2571–8
Khalkhali I, Mena I, Rauh DA, Diggles LE, Pham HL, Mason GR. 111-indium-DTPA-IgG lung imaging in patients with pulmonary and HIV infection. Chest 1995 May; 107(5):1336–41
Khan AK see **King HK**
Khan MI see **Celik AF**
Khanna SK see **Banerjee A**
Khatri KA, Chotzen VA, Burrall BA. Lupus pernio: successful treatment with a potent topical corticosteroid [letter] Arch Dermatol 1995 May;131(5):617–8
Khauli RB, Wilson JM, Baker SP, Valliere SA, Lovewell TD, Stoff JS. Triple therapy in cadaveric renal transplantation: role of induction cyclosporine and targeted levels to avoid

rejection [see comments] J Urol 1995 Jun;153(6):1805–9; discussion 1810. Comment in: J Urol 1995 Jun;153(6):1811.
Kheradpour A see **Lacerda JF**
Khonsari S see **Sintek CF**
Khoudary KP see **Stanley K**
Khouri RK, Ozbek MR, Hruza GJ, Young VL. Facial reconstruction with prefabricated induced expanded (PIE) supraclavicular skin flaps. Plast Reconstr Surg 1995 May; 95(6):1007–15; discussion 1016–7
Khoury AE see **Fung LC**
Khoury AE see **Landau EH**
Khoury AE see **Matthews GJ**
Khoury CA see **Brown KA**
Khoury DA see **Beck DE**
Khuri SF, Daley J, Henderson W, Barbour G, Lowry P, Irvin G, Gibbs J, Grover F, Hammermeister K, Stremple JF, et al. The National Veterans Administration Surgical Risk Study: risk adjustment for the comparative assessment of the quality of surgical care [see comments] J Am Coll Surg 1995 May;180(5):519–31. Comment in: J Am Coll Surg 1995 May;180(5):607–9.
Khuri SF see **Martin D**
Kibel AS, Loughlin KR. Pathogenesis and prophylaxis of postoperative thromboembolic disease in urological pelvic surgery. J Urol 1995 Jun;153(6):1763–74 (164 ref.)
Kida K see **Asano S**
Kido S see **Saeki M**
Kieff E. Epstein–Barr virus: new insights [editorial; comment] J Infect Dis 1995 May;171(5):1323–4. Comment on: J Infect Dis 1995 May;171(5):1122–30.
Kielo ES see **Clandinin MT**
Kielty C see **Milewicz DM**
Kiely EA see **deSouza NM**
Kierce BM see **Gormally SM**
Kievit JK see **Ashburn MA**
Kikinis R see **Schenck JF**
Kikkawa R see **Asahina T**
Kikuchi A see **Kawamura M**
Kilberg L see **Kraiss LW**
Kilburn KH, Warshaw RH, Thornton JC. Do radiographic criteria for emphysema predict physiologic impairment? Chest 1995 May;107(5):1225–31
Kilpatrick SJ, Gates EA, Robertson PA. Is withholding antenatal corticosteroids ethical? [letter] Am J Obstet Gynecol 1995 May;172(5):1656–7
Kim CS see **Song HY**
Kim DC see **Christ GJ**
Kim DT see **Rohane PW**
Kim ED, McVary KT. Topical prostaglandin–E1 for the treatment of erectile dysfunction [see comments] J Urol 1995 Jun;153(6):1828–30. Comment in: J Urol 1995 Jun;153(6):1841–2.
Kim ED, McVary KT. Long–term followup of treatment of Peyronie's disease with plaque incision, carbon dioxide laser plaque ablation and placement of a deep dorsal vein patch graft. J Urol 1995 Jun;153(6):1843–6
Kim H see **Lanzone JA**
Kim H see **Naunheim KS**
Kim HH see **Ha HK**
Kim J see **Bogaert GA**
Kim J see **Peters C**
Kim JE see **Brown KA**
Kim JH, Jun TG, Sung SW, Shim YS, Han SK, Kim YW, Yoo CG, Seo JW, Rho JR. Giant lymph node hyperplasia (Castleman's disease) in the chest. Ann Thorac Surg 1995 May;59(5):1162–5
Kim JS, Woo SK, Suh SJ, Morettin LB. Sonographic diagnosis of paraovarian cysts: value of detecting a separate ipsilateral ovary. AJR Am J Roentgenol 1995 Jun; 164(6):1441–4
Kim JS see **Park JS**
Kim K see **Seong JY**
Kim KJ see **Park JS**
Kim RY, Holz FG, Gregor Z, Bird AC. Recurrent acute multifocal placoid pigment epitheliopathy in two cousins. Am J Ophthalmol 1995 May;119(5):660–2
Kim S, Narayana SV, Volanakis JE. Catalytic role of a surface loop of the complement serine protease factor D. J Immunol 1995 Jun 1;154(11):6073–9
Kim SH see **Ha HK**
Kim TY see **Thomson HG**
Kim YG see **Song HY**
Kim YI, Christman JK, Fleet JC, Cravo ML, Salomon RN, Smith D, Ordovas J, Selhub J, Mason JB. Moderate folate deficiency does not cause global hypomethylation of hepatic and colonic DNA or c–myc–specific hypomethylation of colonic DNA in rats. Am J Clin Nutr 1995 May;61(5):1083–90
Kim YS, Kennedy S, Täuber MG. Toxicity of Streptococcus pneumoniae in neurons, astrocytes, and microglia in vitro. J Infect Dis 1995 May;171(5):1363–8
Kim YW see **Kim JH**
Kimber C see **Byers T**
Kimura A see **Kato M**
Kimura AE see **Brown DM**
Kimura H see **Yurino M**
Kimura J see **Nishimura M**
Kinder BK see **Mitchell BK**
Kindhauser M see **Griesmacher A**
King AC, Haskell WL, Young DR, Oka RK, Stefanick ML. Long–term effects of varying intensities and formats of physical activity on participation rates, fitness, and lipoproteins in men and women aged 50 to 65 years. Circulation 1995 May 15;91(10):2596–604
King C see **Walther MM**
King DE see **Hueston WJ**
King HK, Huntington C, Khan AK. Difficult intubation in a patient with thoracic trauma [letter] Anaesthesia 1995 Apr;50(4):371–2
King LE Jr, Park JH, Adams LB, Olsen NJ. Phosphorus 31 magnetic resonance spectroscopy for quantitative evaluation of therapeutic regimens in dermatomyositis. Arch Dermatol 1995 May;131(5):522–4
King PD, Sandberg ET, Selvakumar A, Fang P, Beaudet AL, Dupont B. Novel isoforms of murine intercellular adhesion molecule–1 generated by alternative RNA splicing. J Immunol 1995 Jun 1;154(11):6080–93
King SA, Adas AA, LiVolsi VA, Takahashi H, Behbakht K, McGovern P, Benjamin I, Rubin SC, Boyd J. Expression and mutation analysis of the p53 gene in uterine papillary serous carcinoma. Cancer 1995 Jun 1;75(11):2700–5
King SB 3rd see **Ghazzal ZM**
King SB 3rd see **Scott NA**
King SB 3rd see **Waksman R**
King TE Jr see **Janson RW**
King VV see **Moss RB**
Kingsley LA see **Post JC**
Kingston J see **Schuller I**
Kinnear BF see **Warren HS**
Kinnear WJ see **Walsh JT**
Kino I see **Kitayama Y**
Kinoshita I see **Otsuji S**
Kinoshita T see **Molina H**
Kioussis D see **Quartey–Papafio R**
Kipke MD, O'Connor S, Palmer R, MacKenzie RG. Street youth in Los Angeles. Profile of a group at high risk for human immunodeficiency virus infection. Arch Pediatr Adolesc Med 1995 May;149(5):513–9
Kirby RR. Primum non nocere [editorial; comment] Chest 1995 May;107(5):1186–7. Comment on: Chest 1995 May;107(5):1416–9.
Kirby TJ, Mack MJ, Landreneau RJ, Rice TW. Lobectomy—video–assisted thoracic surgery versus muscle–sparing thoracotomy. A randomized trial. J Thorac Cardiovasc Surg 1995 May;109(5):997–1001; discussion 1001–2
Kiriyama M see **Niwa H**
Kirk J see **Radich JP**
Kirklin JK see **Holman WL**
Kirkpatrick AE see **Anderson TJ**
Kirshenbaum JM see **Cannon CP**
Kirtley DW. Treatment of nonsteroidal anti–inflammatory drug–induced enteropathy [letter] Mayo Clin Proc 1995 May;70(5):507
Kirvela O see **Pirttikangas CO**
Kisch E see **Greenman Y**
Kisch H, Leucht S, Lichtwarck–Aschoff M, Pfeiffer UJ. Accuracy and reproducibility of the measurement of actively circulating blood volume with an integrated fiberoptic monitoring system. Crit Care Med 1995 May; 23(5):885–93
Kishi Y, Robinson RG, Forrester AW. Comparison between acute and delayed onset major depression after spinal cord injury. J Nerv Ment Dis 1995 May;183(5):286–92
Kishihara K see **Kong YY**
Kishikawa M see **Khalid H**
Kisicki JC see **Diamond L**
Kiss R see **Salmon I**
Kisslo JA see **Lieberman EB**
Kitagawa T, Katoh I, Chikugo F, Hori T, Fukumura Y, Mori K, Matsuoka S. Technique for constructing the pulmonary trunk for tetralogy of Fallot with pulmonary atresia. Ann Thorac Surg 1995 May;59(5):1245–8
Kitajima T, Ishii K, Ogata H. Edrophonium as an antagonist of vecuronium–induced neuromuscular block in the elderly. Anaesthesia 1995 Apr;50(4):359–61
Kitajima T see **Takashima A**
Kitamura M, Hashimoto A, Akimoto T, Tagusari O, Aomi S, Koyanagi H. Operation for type A aortic dissection: introduction of retrograde cerebral perfusion. Ann Thorac Surg 1995 May;59(5):1195–9
Kitamura M, Hashimoto A, Tagusari O, Akimoto T, Aomi S, Koyanagi H. Operation for type B aortic dissection: introduction of left heart bypass. Ann Thorac Surg 1995 May;59(5):1200–3
Kitao M see **Hata K**
Kitayama Y, Nakamura S, Sugimura H, Kino I. Cytophotometric and flow cytometric DNA content of isolated glands in gastric neoplasia. Gut 1995 Apr; 36(4):516–21
Kitazawa H see **Saeki M**
Kitchen ND see **Hughes SW**
Kitchen V see **van Leeuwen R**
Kithier K see **Berry SM**
Kitslaar PJ see **Meulenbroeks AA**
Kjaergaard S see **Rasmussen TR**
Kjellmer I see **Thornberg E**
Kjolhede CL, Chew FJ, Gadomski AM, Marroquin DP. Clinical trial of vitamin A as adjuvant treatment for lower respiratory tract infections. J Pediatr 1995 May;126(5 Pt 1):807–12
Kjos SL, Peters RK, Xiang A, Henry OA, Montoro M, Buchanan TA. Predicting future diabetes in Latino women with gestational diabetes. Utility of early postpartum glucose tolerance testing. Diabetes 1995 May;44(5):586–91
Kladakis AO see **Zeman RK**
Klag MJ see **Hochberg MC**
Klamer TW see **Bergamini TM**
Klann H see **Bayerdörffer E**
Klappacher G, Franzen P, Haab D, Mehrabi M, Binder M, Plesch K, Pacher R, Grimm M, Pribill I, Eichler HG, et al. Measuring extracellular matrix turnover in the serum of patients with idiopathic or ischemic dilated cardiomyopathy and impact on diagnosis and prognosis. Am J Cardiol 1995 May 1;75(14):913–8
Klebanoff MA, Regan JA, Rao AV, Nugent RP, Blackwelder WC, Eschenbach DA, Pastorek JG 2nd, Williams S, Gibbs RS, Carey JC. Outcome of the Vaginal Infections and Prematurity Study: results of a clinical trial of erythromycin among pregnant women colonized with group B streptococci. Am J Obstet Gynecol 1995 May; 172(5):1540–5
Klee GC see **Butterfield JH**
Kleiger RE see **Stein PK**
Kleijmeer MJ, Ossevoort MA, van Veen CJ, van Hellemond JJ, Neefjes JJ, Kast WM, Melief CJ, Geuze HJ. MHC class II compartments and the kinetics of antigen presentation in activated mouse spleen dendritic cells. J Immunol 1995 Jun 1;154(11):5715–24
Klein B see **Lu ZY**
Klein BE, Klein R, Jensen SC, Linton KL. Hypertension and lens opacities from the Beaver Dam Eye Study. Am J Ophthalmol 1995 May;119(5):640–6
Klein BE, Klein R, Moss SE, Palta M. A cohort study of the relationship of diabetic retinopathy to blood pressure. Arch Ophthalmol 1995 May;113(5):601–6
Klein DN see **Keller MB**
Klein E see **Monga M**
Klein EA see **Licht MR**
Klein GJ see **Csanadi Z**
Klein GJ see **Gillis AM**
Klein GJ see **Morillo CA**
Klein H see **Lafage MH**
Klein L see **Ghazzal ZM**
Klein LW, Avula SB, Uretz E, Qurashi MA, Calvin JE, Parrillo JE. Utility of various clinical, noninvasive, and invasive procedures for determining the causes of recurrence of myocardial ischemia or infarction > or = 1 year after percutaneous transluminal coronary angioplasty. Am J Cardiol 1995 May 15;75(15):1003–6
Klein M, Evans SJ, Blumberg S, Cataldo L, Bodenheimer MM. Use of P–wave–triggered, P–wave signal–averaged electrocardiogram to predict atrial fibrillation after coronary artery bypass surgery. Am Heart J 1995 May; 129(5):895–901
Klein R see **Klein BE**
Klein U see **Schaberg T**
Kleine HD see **Younes A**
Kleinman D, Karas M, Roberts CT Jr, LeRoith D, Phillip M, Segev Y, Levy J, Sharoni Y. Modulation of insulin–like growth factor I (IGF–I) receptors and membrane–associated IGF–binding proteins in endometrial cancer cells by estradiol. Endocrinology 1995 Jun; 136(6):2531–7
Klempner MS, Noring R, Epstein MP, McCloud B, Hu R, Limentani SA, Rogers RA. Binding of human plasminogen and urokinase–type plasminogen activator to the Lyme disease spirochete, Borrelia burgdorferi. J Infect Dis 1995 May;171(5):1258–65
Klepetko W see **End A**
Kleuges LM see **French SA**
Kliewer MA, Hertzberg BS, George P, Baumeister LA, Black BL, McNally PJ, Ahearn EP, Bowie JD. Fetal bifid sacrum artifact: normal developmental anatomy simulating malformation. Radiology 1995 Jun;195(3):673–6
Kligfield P see **Okin PM**
Kliman HJ see **Feinberg RF**
Kline GH see **Decker DJ**
Kline RL see **Livingston RA**
Klinenberg JR see **Hiatt JR**
Klingbeil C, Speece MW, Schubiner H. Readability of pediatric patient education materials. Current perspectives on an old problem. Clin Pediatr (Phila) 1995 Feb; 34(2):96–102
Klinman NR see **Decker DJ**
Klip A see **Tsiani E**
Klippel JH see **Boumpas DT**
Kloke O see **Beelen DW**
Kloner RA see **Przyklenk K**
Klopper PJ see **Hofer SO**
Klotz U see **Layer PH**
Kluge EH. Informed consent by children: the new reality. Can Med Assoc J 1995 May 1;152(9):1495–7
Kluger J see **Fisher JP**
Kluin PM see **Limpens J**
Knapp W see **Schwarz M**
Knapp W see **Stöckl J**
Kneeland T see **Zug KA**
Knight A. The differential diagnosis of rhinorrhea. J Allergy Clin Immunol 1995 May;95(5 Pt 2):1080–3 (10 ref.)
Knipschild P see **ter Riet G**
Knobler RL see **Tartaglino LM**
Knoebl P see **Griesmacher A**
Knoefel JE see **Linn RT**
Knoers NV, van Os CH. The clinical importance of the

urinary excretion of aquaporin-2 [editorial; comment] N Engl J Med 1995 Jun 8;332(23):1575-6. Comment on: N Engl J Med 1995 Jun 8;332(23):1540-5.

Knopp RK. Practicing cricothyrotomy on the newly dead [editorial; comment] Ann Emerg Med 1995 May; 25(5):694-5. Comment on: Ann Emerg Med 1995 May;25(5):660-5.

Knowler WC, Narayan KM, Hanson RL, Nelson RG, Bennett PH, Tuomilehto J, Scherstén B, Pettitt DJ. Preventing non-insulin-dependent diabetes. Diabetes 1995 May; 44(5):483-8 (57 ref.)

Knowles DM see Chadburn A

Knox AJ see Britton JR

Knox WF see Hunt CR

Knutson SW see Murphy FT

Knutsson E see Engardt M

Ko TJ see Huang MS

Ko YC, Mukaida N, Kasahara T, Muto S, Matsushima K, Kusano E, Asano Y, Itoh Y, Yamagishi Y, Kawai T. Specific increase in interleukin-8 concentrations in dialysis fluid of patients with peritonitis receiving continuous ambulatory peritoneal dialysis. J Clin Pathol 1995 Feb;48(2):115-9

Koay CB, Freeland AP, Athanasou NA. Chondromyxoid fibroma of the nasal bone with extension into the frontal and ethmoidal sinuses. J Laryngol Otol 1995 Mar; 109(3):258-61

Kobari M see Egawa S

Kobayashi J see Zeldin DC

Kobayashi O see Haniuda M

Kobayashi S, Hishida A. Effects of a calcium antagonist, manidipine, on progressive renal injury associated with mild hypertension in remnant kidneys [see comments] J Lab Clin Med 1995 May;125(5):572-80. Comment in: J Lab Clin Med 1995 May;125(5):553-5.

Kobayashi S see Kawamura M

Kobayashi S see Toyofuku K

Kobayashi Y see Niwa H

Kober A see Staszewski S

Koch N see Bertolino P

Kock R see Haubeck HD

Kocsis JH see Friedman RA

Kocsis JH see Goldberg JF

Kocsis JH see Keller MB

Kodama M see Naitoh H

Kodama M see Saeki M

Koduru P see Brody JP

Koeffler HP see Hatta Y

Koehler KM see Sabath DE

Koehler M see Neudorf SM

Koehler RE see Warshauer DM

Koeleman CA see van Ree R

Koelman JH see Aramideh M

Koenekoop RK, Rosenbaum KN, Traboulsi EI. Ocular findings in a family with Sotos syndrome (cerebral gigantism). Am J Ophthalmol 1995 May;119(5):657-8

Koff RS. Gastroenterology and hepatology. JAMA 1995 Jun 7;273(21):1679-80

Kofoed LL see Wallace AE

Koga Y see Hatanaka Y

Kogan BA see Bogaert GA

Kohara M see Shibayama T

Kohara N see Kaji R

Kohen P see Devoto L

Kohno N see Yokoyama A

Kohsaka T see Ito Y

Kollpillai C see Greenberg B

Koinis C see Marcus E

Kojima E, Shirasaka T, Anderson BD, Chokekijchai S, Steinberg SM, Broder S, Yarchoan R, Mitsuya H. Human immunodeficiency virus type 1 (HIV-1) viremia changes and development of drug-related mutations in patients with symptomatic HIV-1 infection receiving alternating or simultaneous zidovudine and didanosine therapy [see comments] J Infect Dis 1995 May;171(5):1152-8. Comment in: J Infect Dis 1995 May;171(5):1325-8.

Kojima S see Otsuji S

Kok TW see Norton R

Koker P see Diamond L

Kol S, Thaler I, Paz N, Shmueli O. Interpretation of nonstress tests by an artificial neural network. Am J Obstet Gynecol 1995 May;172(5):1372-9

Kolakowski LF Jr see Bozic CR

Kolettis P see Fergany A

Koletzko B see Decsi T

Kollef MH, Wragge T, Pasque C. Determinants of mortality and multiorgan dysfunction in cardiac surgery patients requiring prolonged mechanical ventilation. Chest 1995 May;107(5):1395-401

Koller BS, Karasik PE, Solomon AJ, Franz MR. Relation between repolarization and refractoriness during programmed electrical stimulation in the human right ventricle. Implications for ventricular tachycardia induction. Circulation 1995 May 1;91(9):2378-84

Kollia P see Fibach E

Kollisch DO, Lingley RW. Teaching medical students about money management in primary care practice. Acad Med 1995 May;70(5):436

Komaki G see Tamai H

Komaroff AL see Ilaria RL Jr

Komatsu N see Taniguchi Y

Komatsu T see Mandai M

Komorowski RA see Sanger JR

Kömpf D see Wessel K

Komune S see Takayama K

Kondo M see Sakane N

Kondo S see Nagino M

Könen-Waisman S, Fridkin M, Cohen IR. Self and foreign 60-kilodalton heat shock protein T cell epitope peptides serve as immunogenic carriers for a T cell-independent sugar antigen. J Immunol 1995 Jun 1;154(11):5977-85

Kong FM see Anscher MS

Kong XF see Schipani E

Kong YY, Kishihara K, Yoshida H, Mak TW, Nomoto K. Generation of T cells with differential responses to alloantigens in CD45 exon 6-deficient mice. J Immunol 1995 Jun 1;154(11):5725-35

Konishi I see Mandai M

Konishi R see Ohnishi M

Konishi Y see Egawa S

Konno K see Tamaoki J

Konno S see Hikichi T

Konno S see Kakehashi A

Konrad PE see Reuter DG

Konstadt SN see Hudak AM

Konsten J, Geerdes B, Versluis P, Heineman E, Baeten GM. Dynamic graciloplasty for restoration of continence after traumatic destruction of the rectum and sphincters: report of a case. J Trauma 1995 Jan;38(1):11-3

Konsten J see Baeten CG

Kontaş O see Kandemir O

Kontomerkos T see Athanassiou P

Kontula K see Sobel E

Konz KR, Chia JK, Kurup VP, Resnick A, Kelly KJ, Fink JN. Comparison of latex hypersensitivity among patients with neurologic defects. J Allergy Clin Immunol 1995 May; 95(5 Pt 1):950-4

Koo CH see Weiss LM

Koo WW see Rajaram S

Kooijman R, van Buul-Offers SC, Scholtens LE, Schuurman HJ, Van den Brande LJ, Zegers BJ. T cell development in insulin-like growth factor-II transgenic mice. J Immunol 1995 Jun 1;154(11):5736-45

Koonin LM see Marquette CM

Koopman WJ see Moreland LW

Kopecky KK see Leibovitch I

Kopf M see Lawrence RA

Kopleman A see Gerdes J

Korcok M. Takeover of Ontario Blue Cross may be sign MDs will soon face US-style managed care. Can Med Assoc J 1995 May 15;152(10):1672-5

Korczyn AD. Apolipoprotein E4 in Parkinson's disease [letter] Neurology 1995 May;45(5):1025

Korenberg JR, Rimoin DL. Medical genetics. JAMA 1995 Jun 7;273(21):1692-3

Korf B. Molecular diagnosis (2). N Engl J Med 1995 Jun 1;332(22):1499-502

Korn A see Kreiner G

Korogi Y, Hirai T, Sakamoto Y, Harada M, Yamamoto H, Hamatake S, Takahashi M. Intravascular ultrasound imaging of peripheral arteries as an adjunct to atherectomy: preliminary experience. Br J Radiol 1995 Feb;68(806):110-5

Korsmeyer SJ see Roberts CW

Korsten MA see Apte MV

Korts D see Diamond L

Korvenranta H see Lehtonen L

Kosakai Y see Tamai J

Koshiyama M see Mandai M

Koshman ML see Sheldon R

Koskinas J see Nouri-Aria KT

Kosower E. An assessment and teaching tool for interpersonal communication skills. Acad Med 1995 May;70(5):452-3

Koss T see Blumberg RS

Kossoff G, Griffiths KA, Kadi AP. Transducer rotation: a useful scanning maneuver in three-dimensional ultrasonic volume imaging. Radiology 1995 Jun;195(3):870-2

Koster JF, Sluiter W. Is increased tissue ferritin a risk factor for atherosclerosis and ischaemic heart disease? Br Heart J 1995 Mar;73(3):208-9

Koster T, Rosendaal FR, Briët E, van der Meer FJ, Colly LP, Trienekens PH, Poort SR, Reitsma PH, Vandenbroucke JP. Protein C deficiency in a controlled series of unselected outpatients: an infrequent but clear risk factor for venous thrombosis (Leiden Thrombophilia Study). Blood 1995 May 15;85(10):2756-61

Kostis JB see Young JB

Kotapka MJ see Yousem DM

Kothari SS see Sharma S

Kotre CJ see D'Souza RC

Kotre CJ see Robson KJ

Kouba E see Ettinger WH Jr

Koup RA see Gauduin MC

Koup RA see Hammond SA

Kouris-Blazos A see Trichopoulou A

Koussouris P see Paquet KJ

Kovar H see Ghali DW

Kowal C see Ishikawa S

Kowalske KJ see Hays RM

Kowalske KJ see McDeavitt JT

Kowalski RP see Mellman-Rubin TL

Koyama S, Rennard SI, Claassen L, Robbins RA. Antiproteases modulate bronchial epithelial cell responses to endotoxin. Am J Pathol 1995 May;146(5):1207-19

Koyama T see Asano S

Koyanagi H see Kitamura M

Koyano-Nakagawa N see Tsuruta L

Kozlowski PA, Black KP, Shen L, Jackson S. High prevalence of serum IgA HIV-1 infection-enhancing antibodies in HIV-infected persons. Masking by IgG. J Immunol 1995 Jun 1;154(11):6163-73

Krachmer JH see Holland EJ

Kraft D see Ebner C

Kragballe K, Steijlen PM, Ibsen HH, van de Kerkhof PC, Esmann J, Sorensen LH, Axelsen MB. Efficacy, tolerability, and safety of calcipotriol ointment in disorders of keratinization. Results of a randomized, double-blind, vehicle-controlled, right/left comparative study. Arch Dermatol 1995 May;131(5):556-60

Krahn AD, Manfreda J, Tate RB, Mathewson FA, Cuddy TE. The natural history of atrial fibrillation: incidence, risk factors, and prognosis in the Manitoba Follow-Up Study. Am J Med 1995 May;98(5):476-84

Kraiss LW, Kilberg L, Critch S, Johansen KJ. Short-stay carotid endarterectomy is safe and cost-effective. Am J Surg 1995 May;169(5):512-5

Krajewski S see Schlaifer D

Krall EA see Dawson-Hughes B

Kramarova E see Kubik AK

Kramer DJ see Nyberg DA

Kramer L, Madl C. Continuous hemofiltration and platelet function [letter] Crit Care Med 1995 May;23(5):982; discussion 982-3

Kramer-Fox R see Zuppiroli A

Krammer PH see Lagresle C

Kramolowsky EV, Wood NL, Rollins KL, Glasheen WP, Nelson CM. The role of the physician in effecting change in hospital charge for radical prostatectomy. J Am Coll Surg 1995 May;180(5):513-8

Krane EJ see Sectish TC

Krane RJ. Impotence [editorial; comment] J Urol 1995 Jun; 153(6):1841-2. Comment on: J Urol 1995 Jun;153(6):1828-30. Comment on: J Urol 1995 Jun;153(6):1831-40.

Krasa NR. Sex differences in age at first affective episode [letter] Am J Psychiatry 1995 Jun;152(6):960

Krasner D. Wound care: how to use the red-yellow-black system. Am J Nurs 1995 May;95(5):44-7

Krasucki C, Bandyopadhyay D, Hooper E. Post World War II stress syndrome [letter] Lancet 1995 May 13; 345(8959):1240

Kraus M, Fliss DM, Leiberman A, Barki Y, Hertzanu Y. Mycobacterial cervical adenitis. Ann Otol Rhinol Laryngol 1995 May;104(5):409-12

Krause AH see Ward WK

Krause GS see Tiffany BR

Krause PJ see Feder HM Jr

Krause T see Zeiher AM

Kravitz HM see Haywood TW

Kraybill E see Long W

Kraybill EN, Bose CL, Corbet AJ, Garcia-Prats J, Asbill D, Edwards K, Long W. Double-blind evaluation of developmental and health status to age 2 years of infants weighing 700 to 1350 grams treated prophylactically at birth with a single dose of synthetic surfactant or air placebo. J Pediatr 1995 May;126(5 Pt 2):S33-42

Krebs NF, Reidinger CJ, Hartley S, Robertson AD, Hambidge KM. Zinc supplementation during lactation: effects on maternal status and milk zinc concentrations. Am J Clin Nutr 1995 May;61(5):1030-6

Kreder HJ, McLeod RS. The National Veterans Administration Surgical Risk Study: risk adjustment for the comparative assessment of the quality of surgical care [editorial; comment] J Am Coll Surg 1995 May; 180(5):607-9. Comment on: J Am Coll Surg 1995 May;180(5):519-31.

Kreicbergs A see Ahmed M

Kreiner G, Wolzt M, Fasching P, Leitha T, Edlmayer A, Korn A, Waldhäusl W, Dudczak R. Myocardial m-[123I]iodobenzylguanidine scintigraphy for the assessment of adrenergic cardiac innervation in patients with IDDM. Comparison with cardiovascular reflex tests and relationship to left ventricular function. Diabetes 1995 May;44(5):543-9

Kremer JM, Davies JM, Rynes RI, Fink S, Lawrence DA, Petrillo GF, Mullaly PM. Every-other-week methotrexate in patients with rheumatoid arthritis. A double-blind, placebo-controlled prospective study. Arthritis Rheum 1995 May;38(5):601-7

Kremmer E see Delecluse HJ

Krenzer ME see Brenner ZR

Krepel CJ, Gohr CM, Edmiston CE, Condon RE. Surgical sepsis: constancy of antibiotic susceptibility of causative organisms. Surgery 1995 May;117(5):505-9

Kresowik TF see Ellerbeck EF

Kresowik TF see Mohan CR

Kreth FW, Warnke PC, Ostertag CB. The effect of extent of resection on recurrence in patients with low grade cerebral hemisphere gliomas [letter] Cancer 1995 Jun 1; 75(11):2785-7

Kretsch MJ, Sauberlich HE, Skala JH, Johnson HL. Vitamin B-6 requirement and status assessment: young women fed a depletion diet followed by a plant- or animal-protein diet with graded amounts of vitamin B-6. Am J Clin Nutr 1995 May;61(5):1091-101

Kretzer F see Southern J

Kreuzer H see Scholz KH

Krieger G see Hartung T

Krieger H see **Cabello PH**
Krieglstein GK see **Walter P**
Krikorian R, Kay J, Liang WM. Emotional distress, coping, and adjustment in human immunodeficiency virus infection and acquired immune deficiency syndrome. J Nerv Ment Dis 1995 May;183(5):293–8
Kripke DF. Mortality risk of major depression [letter] Am J Psychiatry 1995 Jun;152(6):962
Kris-Etherton PM see **Yu S**
Krishnakumar R see **Sharma S**
Kristal AR see **Hunt JR**
Kroep JR see **Ashburn MA**
Kröger H, Mahonen A, Ryhänen S, Turunen AM, Alhava E, Mäenpää P. Vitamin D receptor genotypes and bone mineral density [letter] Lancet 1995 May 13;345(8959):1238; discussion 1239
Kroll MH see **Christodoulides N**
Krom RA see **Gores GJ**
Krom RA see **Wijdicks EF**
Kron IL see **Spotnitz WD**
Kronauer CM, Bühler H. Images in clinical medicine. Skin findings in a patient with scurvy. N Engl J Med 1995 Jun 15;332(24):1611
Kropp RJ see **Nyberg DA**
Krueger K see **Byers T**
Krüger DH see **Meisel H**
Kruggel F see **Meyer BU**
Krugh J see **Federle MP**
Krumholz HM see **Ellerbeck EF**
Kruse FE see **Rohrschneider K**
Kruse K. Pathophysiology of calcium metabolism in children with vitamin D-deficiency rickets. J Pediatr 1995 May; 126(5 Pt 1):736–41
Kruse K see **Schipani E**
Kruse MN see **Bennett BC**
Krutchkoff DJ see **Walling DM**
Kryger M see **Wali SO**
Krystal G, Humphries K, Damen J. A second erythropoietin receptor subunit [letter] Blood 1995 May 1;85(9):2641
Kryzer TJ see **Lennon VA**
Krzeski R see **McMillan D**
Ku Y, Fukumoto T, Iwasaki T, Tominaga M, Samizo M, Nishida T, Kuroda Y, Hirota S, Sako M, Obara H, et al. Clinical pilot study on high-dose intraarterial chemotherapy with direct hemoperfusion under hepatic venous isolation in patients with advanced hepatocellular carcinoma. Surgery 1995 May;117(5):510–9
Kubik AK, Parkin DM, Plesko I, Zatonski W, Kramarova E, Möhner M, Friedl HP, Juhasz L, Tzvetansky CG, Reissigova J. Patterns of cigarette sales and lung cancer mortality in some central and eastern European countries, 1960–1989. Cancer 1995 May 15;75(10):2452–60
Kubori T see **Kaji R**
Kubota K, Bandai Y, Noie T, Ishizaki Y, Teruya M, Makuuchi M. How should polypoid lesions of the gallbladder be treated in the era of laparoscopic cholecystectomy? Surgery 1995 May;117(5):481–7
Kubota Y see **Miyamoto H**
Kubota Y see **Nakada T**
Kuchroo VK, Byrne MC, Greenfield E, Whitters MJ, Nalefsky EA, Rao A, Collins M, Dorf ME. Transfection of TCR alpha-chains into suppressor and T helper cell hybridomas. Production of suppressor factors with predicted antigen specificity. J Immunol 1995 May 15;154(10):5030–8
Kudo K see **Miyajima Y**
Kudryk BT, Martinez CR, Gunasekeran S, Ramirez G. CT-guided renal biopsy using a coaxial technique and an automated biopsy gun. South Med J 1995 May;88(5):543–6
Kuester S see **Byers T**
Kügler G see **Friedrichs K**
Kuhn R see **Paquet KJ**
Kühnemuth S see **Seong JY**
Kuiper JH see **Richardson JB**
Kuitert LM, Angus RM, Barnes NC, Barnes PJ, Bone MF, Chung KF, Fairfax AJ, Higenbotham TW, O'Connor BJ, Piotrowska B, et al. Effect of a novel potent platelet-activating factor antagonist, modipafant, in clinical asthma. Am J Respir Crit Care Med 1995 May; 151(5):1331–5
Kulisevsky J, Pujol J, Deus J, Junqué C, Balanzó J, Avila A, Capdevila A. Persistence of MRI hyperintensity of the globus pallidus in cirrhotic patients: a 2-year follow-up study. Neurology 1995 May;45(5):995–7
Kum CK see **Tekant Y**
Kuma K see **Tamai H**
Kumagai LF see **Tamai H**
Kumamoto Y see **Shigyo M**
Kumar C see **Nunes FA**
Kumar D see **Hutchinson R**
Kumar N see **Gallo R**
Kumar S. Medical interviewing in Spanish. Acad Med 1995 May;70(5):436–7
Kumar S see **John TG**
Kumaratilake LM, Rathjen DA, Mack P, Widmer F, Prasertsiriroj V, Ferrante A. A synthetic tumor necrosis factor-alpha agonist peptide enhances human polymorphonuclear leukocyte-mediated killing of Plasmodium falciparum in vitro and suppresses Plasmodium chabaudi infection in mice. J Clin Invest 1995 May; 95(5):2315–23
Kumazaki T see **Hayashi H**
Kumlien J see **Forsgren K**
Kummer W see **McGregor GP**
Kun LE see **Razzouk BI**
Kung N, Fisher N, Gunson B, Hastings M, Mutimer D. Fluconazole prophylaxis for high-risk liver transplant recipients [letter] Lancet 1995 May 13;345(8959):1234–5
Kunkel SL see **Chensue SW**
Kunkel SL see **Lukacs NW**
Kuno N see **Nakashima K**
Kuntz RE see **Hachamovitch R**
Kunz R see **Schilling M**
Kuper A see **Peters C**
Kupperman BD see **Besen G**
Kuramoto K see **Kurosaki Y**
Kuritzkes DR see **Japour AJ**
Kuritzky L. Hormone replacement therapy: sorting the risks and benefits. Hosp Pract (Off Ed) 1995 May 15;30(5):24k, 24n, 24q
Kurman RJ see **Sheth S**
Kurnick JT see **Struyk L**
Kuroda Y see **Ku Y**
Kuroiwa A see **Kusugami K**
Kuroki Y see **Hino K**
Kurosaki Y, Kuramoto K, Matsumoto K, Itai Y, Hara A, Kusakari J. Congenital ossification of the stapedius tendon: diagnosis with CT. Radiology 1995 Jun;195(3):711–4
Kurosky A see **Francis ML**
Kursunoglu-Brahme S see **Mitchell MJ**
Kurup VP see **Konz KR**
Kurusz M see **Conti VR**
Kurz A see **Cheng C**
Kurz A see **Matsukawa T**
Kurzhals G, Stolz W, Maciejewski W, Karpati S, Meurer M, Breit R. Localized cicatricial pemphigoid of the Brunsting-Perry type with transition into disseminated cicatricial pemphigoid. Report of a case proved by preembedding immunogold electron microscopy. Arch Dermatol 1995 May;131(5):580–5
Kurzrock R see **Cortes JE**
Kusakari J see **Kurosaki Y**
Kusano E see **Ko YC**
Kusano S see **Irie T**
Kushi LH, Lenart EB, Willett WC. Health implications of Mediterranean diets in light of contemporary knowledge. 2. Meat, wine, fats, and oils. Am J Clin Nutr 1995 Jun;61(6 Suppl):1416S–1427S (155 ref.)
Kushi LH, Lenart EB, Willett WC. Health implications of Mediterranean diets in light of contemporary knowledge. 1. Plant foods and dairy products. Am J Clin Nutr 1995 Jun;61(6 Suppl):1407S–1415S (144 ref.)
Kusugami K, Fukatsu A, Tanimoto M, Shinoda M, Haruta J, Kuroiwa A, Ina K, Kanayama K, Ando T, Matsuura T, et al. Elevation of interleukin-6 in inflammatory bowel disease is macrophage- and epithelial cell-dependent. Dig Dis Sci 1995 May;40(5):949–59
Kuten A see **Stein ME**
Kuter DJ, Rosenberg RD. The reciprocal relationship of thrombopoietin (c-Mpl ligand) to changes in the platelet mass during busulfan-induced thrombocytopenia in the rabbit. Blood 1995 May 15;85(10):2720–30
Kutsumi H, Kawai K, Johnston RB Jr, Rokutan K. Evidence for participation of vicinal dithiols in the activation sequence of the respiratory burst of human neutrophils. Blood 1995 May 1;85(9):2559–69
Kutza J, Kaye D, Murasko DM. Basal natural killer cell activity of young versus elderly humans. J Gerontol A Biol Sci Med Sci 1995 May;50(3):B110–6 (77 ref.)
Kuwabara N see **Matsukuma S**
Kvasnicka JH, Harris IB, Ytterberg SR. Using a student advisory group for curriculum assessment. Acad Med 1995 May;70(5):430–1
Kvasnicka JH, Harris IB, Ytterberg SR. A program to provide early exposure to primary care role models: multiple benefits. Acad Med 1995 May;70(5):448–9
Kvasnicka JH see **Harris IB**
Kvien TK see **Dougados M**
Kwok YN see **Jia X**
Kwon AH, Uetsuji S, Yamada O, Inoue T, Kamiyama Y, Boku T. Three-dimensional reconstruction of the biliary tract using spiral computed tomography. Br J Surg 1995 Feb; 82(2):260–3
Kyle RA see **Shampo MA**
Kyle SM, Coulter JS. The National Immunization Campaign: implementation in a rural setting. Nurs Outlook 1995 Mar-Apr;43(2):62–5
Kylstra JA see **Hall JG**
Kynaston H see **Davies N**
Kyroudi A see **Constantinides CA**

L

La Grenade L. Dermatology in the Caribbean [letter] Arch Dermatol 1995 May;131(5):596–7
La Starza R see **Wlodarska I**
La Vecchia C see **Tavani A**
Laato M see **Paajanen H**
Labadarios D see **van Stuijvenberg ME**
LaBan MM, Rapp NS, von Oeyen P, Meerschaert JR. The lumbar herniated disk of pregnancy: a report of six cases identified by magnetic resonance imaging. Arch Phys Med Rehabil 1995 May;76(5):476–9
Labat C see **Serraf A**
Labbaye C, Valtieri M, Barberi T, Meccia E, Masella B, Pelosi E, Condorelli GL, Testa U, Peschle C. Differential expression and functional role of GATA-2, NF-E2, and GATA-1 in normal adult hematopoiesis. J Clin Invest 1995 May;95(5):2346–58
Labeur MS, Arzt E, Wiegers GJ, Holsboer F, Reul JM. Long-term intracerebroventricular corticotropin-releasing hormone administration induces distinct changes in rat splenocyte activation and cytokine expression. Endocrinology 1995 Jun;136(6):2678–88
Laborde N see **Baudet EM**
Labovitz AJ see **Dolan MS**
Labovitz AJ see **Kern MJ**
Labrecque G see **Smolensky MH**
Labs KH, Plischke T. Vascular training with drug therapy in peripheral arterial occlusive disease [letter] Circulation 1995 May 15;91(10):2681
Lacayo L see **Waring JP**
Lacchin T see **Pozzato G**
Lacerda JF, Göker E, Kheradpour A, Dennig D, Elisseyeff Y, Jagiello C, O'Reilly RJ, Bertino JR. Selective treatment of SCID mice bearing methotrexate-transport-resistant human acute lymphoblastic leukemia tumors with trimetrexate and leucovorin protection. Blood 1995 May 15;85(10):2675–9
Lacey DL, Erdmann JM, Teitelbaum SL, Tan HL, Ohara J, Shioi A. Interleukin 4, interferon-gamma, and prostaglandin E impact the osteoclastic cell-forming potential of murine bone marrow macrophages. Endocrinology 1995 Jun;136(6):2367–76
Lachiewicz PF see **Slater RR Jr**
Lacombe L see **Gruis NA**
LaCombe MA. Innocent bystander. Am J Med 1995 May; 98(5):507–8
Lacroix-Desmazes S see **Mouthon L**
Lacy JB. Developmental care for very low-birth-weight infants [letter] JAMA 1995 May 24-31;273(20):1575–6; discussion 1577–8
Lacy P see **Levi-Schaffer F**
Lad P see **Zimmern P**
Lafage MH, Balena R, Battle MA, Shea M, Seedor JG, Klein H, Hayes WC, Rodan GA. Comparison of alendronate and sodium fluoride effects on cancellous and cortical bone in minipigs. A one-year study. J Clin Invest 1995 May; 95(5):2127–33
LaFon SW see **Hughes WT**
Lafond P, Tardy B, Zeni F, Viallon A, Page Y, Bertrand JC. Computed tomography in first uncomplicated generalised seizure. Should always be performed [letter] BMJ 1995 Apr 15;310(6985):1007; discussion 1008
Lafrance WA. Abortion: legal, but right or wrong? [letter] Can Med Assoc J 1995 May 1;152(9):1375–6
Lafranchi S see **Rosenfeld RG**
Lagasse RS, Steinberg ES, Katz RI, Saubermann AJ. Defining quality of perioperative care by statistical process control of adverse outcomes. Anesthesiology 1995 May; 82(5):1181–8
Lagerhöf HO, Nilsson CG. ISIS-4 [letter] Lancet 1995 May 27;345(8961):1372; discussion 1374–5
Laggner AN see **Roeggla G**
Lagiou P see **Trichopoulou A**
Lagoo AS see **Beagley KW**
Lagoo-Deenadayalan S see **Beagley KW**
Lagresle C, Bella C, Daniel PT, Krammer PH, Defrance T. Regulation of germinal center B cell differentiation. Role of the human APO-1/Fas (CD95) molecule. J Immunol 1995 Jun 1;154(11):5746–56
Lai FP see **Tsaur ML**
Laï JL, Zandecki M, Mary JY, Bernardi F, Izydorczyk V, Flactif M, Morel P, Jouet JP, Bauters F, Facon T. Improved cytogenetics in multiple myeloma: a study of 151 patients including 117 patients at diagnosis. Blood 1995 May 1;85(9):2490–7 (41 ref.)
Lai MZ see **Hsueh YP**
Laine J see **Fortenberry JE**
Laippala P see **Savilahti S**
Lakhani SR, O'Hare MJ, Monaghan P, Winehouse J, Gazet JC, Sloane JP. Malignant myoepithelioma (myoepithelial carcinoma) of the breast: a detailed cytokeratin study. J Clin Pathol 1995 Feb;48(2):164–7
Laks H see **Alejos JC**
Laks H see **Ardehali A**
Laks H see **Rudis E**
Lal AA see **Udhayakumar V**
Laliberté M, Sanfaçon G, Blais R. Acute pulmonary toxicity linked to use of a leather protector. Ann Emerg Med 1995 Jun;25(6):841–4
Lallemant C see **Semama DS**
Lam BL see **Brodsky MC**
Lam SK see **Lau WY**
Lam TH see **Cheng KK**
Lamas GA see **Reimold SC**
Lambert EH see **Lennon VA**
Lambert GE see **Bergamini TM**
Lamont C see **Matulonis UA**
LaMont JT see **Riegler M**
Lamothe F see **Cenac A**
Lamoureux E see **Hilzenrat N**
Lamy A see **Finley FJ**
Lanchoney TF, Cohen RB, Rocke DM, Zasloff MA, Kaplan FS. Permanent heterotopic ossification at the injection site after diphtheria-tetanus-pertussis immunizations in

children who have fibrodysplasia ossificans progressiva. J Pediatr 1995 May;126(5 Pt 1):762–4
Landau C, Jacobs AK, Haudenschild CC. Intrapericardial basic fibroblast growth factor induces myocardial angiogenesis in a rabbit model of chronic ischemia. Am Heart J 1995 May;129(5):924–31
Landau C, Pirwitz MJ, Willard MA, Gerard RD, Meidell RS, Willard SE. Adenoviral mediated gene transfer to atherosclerotic arteries after balloon angioplasty. Am Heart J 1995 Jun;129(6):1051–7
Landau C see Keeley EC
Landau EH, Fung LC, Thorner PS, Mittelman MW, Jayanthi VR, Churchill BM, McLorie GA, Steckler RE, Khoury AE. Histologic studies of intravesical oxybutynin in the rabbit. J Urol 1995 Jun;153(6):2022–4
Landefeld CS see Beyth RJ
Landefeld CS see Chren MM
Landesman S see Mofenson LM
Landis T see Brugger P
Landis T see Gütling E
Landoni C see Monti LD
Landreneau RJ see Kirby TJ
Landreneau RJ see Melhem MF
Landry GL see Thein LA
Lane DM. Another indication for low-density lipoprotein apheresis [letter] Am J Cardiol 1995 May 15;75(15):1082
Lane GE see Thompson RC
Lane J see McDermott F
Lanes R. The effects of estrogen priming and puberty on the growth hormone response to standardized treadmill exercise [letter] J Clin Endocrinol Metab 1995 May; 80(5):1753–4
Lang CJ. Apnea testing by artificial CO2 augmentation. Neurology 1995 May;45(5):966–9
Lang F, Peyrat MA, Constant P, Davodeau F, David-Ameline J, Poquet Y, Vié H, Fournié JJ, Bonneville M. Early activation of human V gamma 9V delta 2 T cell broad cytotoxicity and TNF production by nonpeptidic mycobacterial ligands. J Immunol 1995 Jun 1; 154(11):5986–94
Lang G see Grasso M
Lang J. Critical period for restoration of normal stereoacuity in acute-onset comitant esotropia [letter] Am J Ophthalmol 1995 May;119(5):667–8
Lang ME, Jourd'Heuil D, Meddings JB, Swain MG. Increased opioid binding to peripheral white blood cells in a rat model of acute cholestasis. Gastroenterology 1995 May; 108(5):1479–86
Lang P see Neya K
Lange C see Hallan S
Lange H see Lange W
Lange L see Hamm B
Lange MP see Dahn MS
Lange P see Mukherjee D
Lange R see De Simone R
Lange RA see Keeley EC
Lange W, Schulze-Delrieu K, Lange H, Shirazi S, Lepsien G. Cecum of guinea pig is a reservoir and sigmoid is a high-resistance conduit. Dig Dis Sci 1995 May; 40(5):1015–23
Langenberg AG, Burke RL, Adair SF, Sekulovich R, Tigges M, Dekker CL, Corey L. A recombinant glycoprotein vaccine for herpes simplex type 2: safety and efficacy. Ann Intern Med 1995 Jun 15;122(12):889–98
Langer A see Legault SE
Langevitz P see Katz J
Langley S see Tolan MJ
Langley SD see Longo N
Langman MJ see Panos MZ
Lania C see Grasso M
Lanier DC Jr see Penman AD
Lanier LL see Spits H
Lanier LL see Warren HS
Laning J see Devi S
Lannon CM see Margolis PA
Lansdell L see Baird DD
Lantz MS see Woo JK
Lanzone JA, Gulmi FA, Chou SY, Mooppan UM, Kim H. Renal hemodynamics in acute unilateral ureteral obstruction: contribution of endothelium-derived relaxing factor. J Urol 1995 Jun;153(6):2055–9
Laplane D see Trouillas P
Laplante MP see Tripp BM
Laplaza FJ see Root L
Lapointe R see Dagenais F
Laprise R see Spitzer WO
L'Archevêque J see Malo JL
Large SR see Tolan MJ
Lark MW see Singer II
Larkin SW see Nourshargh S
Larkins-Pettigrew M see Post JC
Laroche L see Marolleau JP
Laron Z. Prismatic cases: Laron syndrome (primary growth hormone resistance) from patient to laboratory to patient. J Clin Endocrinol Metab 1995 May;80(5):1526–31 (63 ref.)
Larry JA see Papp JP Jr
Larsen G see Apfelbaum JD
Larsen GL see Busse W
Larsen S see Dybedal I
Larson DE see Tataranni PA
Larson DL see Sanger JR
Larsson H see Hahn RG
Larsson PG. Bacterial vaginosis treatment evaluation before one month is not accurate [letter] Am J Obstet Gynecol 1995 May;172(5):1638–9
Larue F, Colleau SM, Brasseur L, Cleeland CS. Multicentre study of cancer pain and its treatment in France. BMJ 1995 Apr 22;310(6986):1034–7
LaRusso NF see Link AM
Lascari AD, Amyot K. Fatal hemolysis caused by ceftriaxone. J Pediatr 1995 May;126(5 Pt 1):816–7
Lash R see Davies R
Laskaris ET see Schenck JF
Laskow DA see Diethelm AG
Last JA see Costa DL
Lastovica AJ see Louw JA
Latcham AP, Orsinelli DA, Pearson AC. Recognition of the segmental tendency of false-positive dobutamine stress echocardiograms and its effects on test sensitivity and specificity [editorial] Am Heart J 1995 May;129(5):1047–50
Latchman DS see Ehrenstein MR
Lathrop MG see Puel A
Latini R see Avanzini F
Latini R see Tognoni G
LaTrenta GS, Choi HW, Ward RF, Hoffman L, Neidich JA. Complete nasal agenesis with bilateral microphthalmia and unilateral duplication of the thumb. Plast Reconstr Surg 1995 May;95(6):1101–4
Latres E see Gruis NA
Lau FY see Zhang HP
Lau J see Ioannidis JP
Lau W, Devery JM, Geczy CL. A chemotactic S100 peptide enhances scavenger receptor and Mac-1 expression and cholesteryl ester accumulation in murine peritoneal macrophages in vivo. J Clin Invest 1995 May;95(5):1957–65
Lau WY, Leung KL, Leung TW, Liew CT, Chan M, Li AK. Resection of hepatocellular carcinoma with diaphragmatic invasion. Br J Surg 1995 Feb;82(2):264–6
Lau WY, Leung WT, Ho S, Lam SK, Li CY, Johnson PJ, Williams R, Li AK. Hepatocellular carcinoma during pregnancy and its comparison with other pregnancy-associated malignancies. Cancer 1995 Jun 1; 75(11):2669–76 (63 ref.)
Laub KC see Cutson TM
Laudenbach CW see Currier RW
Lauer SJ see Mahoney DH Jr
Lauer U see Delius M
Laufer I see Rubesin SE
Laufer I see Sohn J
Laufkötter E see Speer CP
Launois B see Maddern GJ
Laureno R, Mark AS. MRI in central pontine myelinolysis [letter] Neurology 1995 May;45(5):1025–6
Laurent G see Schlaifer D
Laurent GJ see Southcott AM
Laurent P see Wolkenstein P
Laurenzo JF, Canady JW, Zimmerman MB, Smith RJ. Craniofacial growth in rabbits. Effects of midfacial surgical trauma and rigid plate fixation. Arch Otolaryngol Head Neck Surg 1995 May; 121(5):556–61
Lavelle J see Sweetnam DI
Lavie CJ, Milani RV. Cardiac rehabilitation and health-care reform [editorial; comment] Chest 1995 May; 107(5):1189–90. Comment on: Chest 1995 May;107(5):1242–6.
Lavie CJ see Milani RV
Lavy R, Mika YH, Rosen D, Berke G, Binah O. Lytic reaction of in vivo primed peritoneal exudate CTL. Induction of high-conductance single channels in the target cell membrane. J Immunol 1995 May 15;154(10):5039–48
Law J see Faulkner K
Law JC see Melhem MF
Law MR see Bhatti N
Lawless ST see Lebovitz DJ
Lawlor E see Power JP
Lawrence DA see Eitzman DT
Lawrence DA see Kremer JM
Lawrence RA, Allen JE, Gregory WF, Kopf M, Maizels RM. Infection of IL-4-deficient mice with the parasitic nematode Brugia malayi demonstrates that host resistance is not dependent on a T helper 2-dominated immune response. J Immunol 1995 Jun 1;154(11):5995–6001
Lawrence W Jr, Bear HD. Is there really an ethical conflict in clinical trials? [comment] Cancer 1995 May 15; 75(10):2407–9; discussion 2410–1. Comment on: Cancer 1995 May 15;75(10):2403–6.
Lawrence WT see Brothers DB
Lawson HW see Dannenberg AL
Lawthers AG see Weiner JP
Lawton C see Casper J
Lawton JS, Ellenbogen KA, Wood MA, Stambler BS, Spratt JA, Wechsler AS, Damiano RJ Jr. Clinical experience with nonthoracotomy cardioverter defibrillators. Ann Thorac Surg 1995 May;59(5):1092–8; discussion 1098–9
Laxer RM see Uziel Y
Layer P, Holst JJ, Grandt D, Goebell H. Ileal release of glucagon-like peptide-1 (GLP-1). Association with inhibition of gastric acid secretion in humans. Dig Dis Sci 1995 May;40(5):1074–82
Layer PH, Goebell H, Keller J, Dignass A, Klotz U. Delivery and fate of oral mesalamine microgranules within the human small intestine. Gastroenterology 1995 May; 108(5):1427–33
Layon AJ, George BE, Hamby B, Gallagher TJ. Do elderly patients overutilize healthcare resources and benefit less from them than younger patients? A study of patients who underwent craniotomy for treatment of neoplasm. Crit Care Med 1995 May;23(5):829–34
Layon AJ see Franklin C
Layton M see Wyatt HA
Lazar A see Paquet KJ
Lazar JM, Uretsky BF, Denys BG, Reddy PS, Counihan PJ, Ragosta M. Predisposing risk factors and natural history of acute neurologic complications of left-sided cardiac catheterization. Am J Cardiol 1995 May 15;75(15):1056–60
Lazar M see Stolovitch C
Lazar RH, Younis RT. Transnasal repair of choanal atresia using telescopes. Arch Otolaryngol Head Neck Surg 1995 May;121(5):517–20
Lazarchik DA see Schroeder PL
Lazarus HM see Chren MM
Lazzarin P see Cozzi F
Le Bas JF see Belle V
Le Beau MM see Tsaur ML
Le Goff G see Robert V
Le Guenno B, Formentry P, Wyers M, Gounon P, Walker F, Boesch C. Isolation and partial characterisation of a new strain of Ebola virus [see comments] Lancet 1995 May 20; 345(8960):1271–4. Comment in: Lancet 1995 May 20;345(8960):1252–3.
Le Guludec D see Steg PG
Le Helloco A see Leclercq C
Le Magueresse-Battistoni B, Morera AM, Goddard I, Benahmed M. Expression of mRNAs for transforming growth factor-beta receptors in the rat testis. Endocrinology 1995 Jun;136(6):2788–91
Le Tortorec S see Mahé B
Le Van Kim C see Rouillac C
Lea JR see Hargreaves RM
Lea RD, Gerhardt JJ. Range-of-motion measurements. J Bone Joint Surg Am 1995 May;77(5):784–98 (172 ref.)
Leach CL see Salman NH
Leach G see Zimmern P
Leape LL. Translating medical science into medical practice. Do we need a national medical standards board? [editorial; comment] JAMA 1995 May 17;273(19):1534–7. Comment on: JAMA 1995 May 17;273(19):1503–8.
Lear JT, English JS. Anaphylaxis after hepatitis B vaccination [letter] Lancet 1995 May 13;345(8959):1249
Leatham E see Chen L
Lebargy F see Godeau B
LeBaron S see Anderson M
LeBaron S see Thom D
Lebeau B see Masanès MJ
Leber B see Counter CM
LeBlanc CM, Allen UD, Ventureyra E. Cephalhematomas revisited. When should a diagnostic tap be performed? Clin Pediatr (Phila) 1995 Feb;34(2):86–9 (16 ref.)
LeBlanc M see Sell M
LeBourdais E. Disabilities give some physicians a fresh insight into their profession. Can Med Assoc J 1995 May 1; 152(9):1492–4
Lebovitz DJ, Lawless ST, Weise KL. Fatal amrinone overdose in a pediatric patient. Crit Care Med 1995 May;23(5):977–80 (14 ref.)
Lebtahi R see Steg PG
Lecart MP see Reginster JY
Lecerf L see Tarnow L
Lechky O. Family physicians can play important role helping women overcome drinking problems. Can Med Assoc J 1995 May 1;152(9):1500–4
Lechky O. FPs' knowledge about diagnosis, treatment of psychosocial problems improving: psychiatrist. Can Med Assoc J 1995 May 15;152(10):1676–8
Lechner W see Büttner P
Lechner W see Garbe C
Leclech G see Bétrémieux P
LeClerc JL see Berkenboom G
Leclercq C, Gras D, Le Helloco A, Nicol L, Mabo P, Daubert C. Hemodynamic importance of preserving the normal sequence of ventricular activation in permanent cardiac pacing. Am Heart J 1995 Jun;129(6):1133–41
Leclercq G, Plum J. Stimulation of TCR V gamma 3 cells by gram-negative bacteria. J Immunol 1995 May 15; 154(10):5313–9
Leclercq G see Plum J
Lecolier B see Berry SM
Ledbetter BR see Anger DM
Leddy JP see Wang X
Lederman HM see Rubin SA
Lee A see Danon SJ
Lee A see Radich JP
Lee AG, Goldberg MF, Gillard JH, Barker PB, Bryan RN. Intracranial assessment of incontinentia pigmenti using magnetic resonance imaging, angiography, and spectroscopic imaging. Arch Pediatr Adolesc Med 1995 May;149(5):573–80
Lee CA, Sabin CA, Phillips AN, Elford J, Pasi J. Morbidity and mortality from transfusion-transmitted disease in haemophilia [letter] Lancet 1995 May 20;345(8960):1309
Lee CG, O'Brien WE. A unique member of the thymidylate kinase family that is induced during macrophage activation. J Immunol 1995 Jun 1;154(11):6094–102
Lee CK see Cho KH

Lee CS see **Debinski HS**
Lee CY see **Lee PI**
Lee DH see **Yang SC**
Lee DY, Eigler N, Luo H, Nishioka T, Tabak SW, Forrester JS, Siegel RJ. Effect of intracoronary ultrasound imaging on clinical decision making. Am Heart J 1995 Jun; 129(6):1084–93
Lee FT Jr see **Zarvan NP**
Lee HJ see **Tsuruta L**
Lee JC see **Shekarriz M**
Lee JM see **Yang SC**
Lee JS see **Alvarez M**
Lee KL see **Lincoff AM**
Lee KL see **Van de Werf F**
Lee KS, Im JG. CT in adults with tuberculosis of the chest: characteristic findings and role in management. AJR Am J Roentgenol 1995 Jun;164(6):1361–7 (42 ref.)
Lee KS see **Park JS**
Lee LM see **Gross TJ**
Lee LS, Johnson VK, Sheline BL. Multifaceted evaluation to meet present and future goals. Acad Med 1995 May; 70(5):431–2
Lee LS see **Huang MS**
Lee M. Prevention and treatment of nonsteroidal anti-inflammatory drug-induced gastropathy. South Med J 1995 May;88(5):507–13 (102 ref.)
Lee M see **Hargreaves RM**
Lee ME see **Yoshizumi M**
Lee PI, Lee CY, Huang LM, Chang MH. Long-term efficacy of recombinant hepatitis B vaccine and risk of natural infection in infants born to mothers with hepatitis B e antigen. J Pediatr 1995 May;126(5 Pt 1):716–21
Lee R see **Neya K**
Lee RM see **Holland EJ**
Lee RW see **Gentile AT**
Lee SK see **Rahimi P**
Lee T see **Pineda JD**
Lee TC see **Aston C**
Lee TH see **Nasser SM**
Lee WJ see **Hong RL**
Lee WR see **Corn BW**
Lee WS see **Yoshizumi M**
Lee-Tsang-Tan G, Kent G. Emotional reactions during medical education [letter] Acad Med 1995 May;70(5):343–4
Leech P. Appropriate prescribing in asthma. NHS executive promotes prophylaxis [letter] BMJ 1995 Apr 22; 310(6986):1069–70
Leef JA see **Hackworth CA**
Leeman M, Degaute JP. Invasive hemodynamic evaluation of sublingual captopril and nifedipine in patients with arterial hypertension after abdominal aortic surgery. Crit Care Med 1995 May;23(5):843–7
Leers-Sucheta S see **Bucco RA**
Leeson-Payne CG see **Dennis AR**
Leetz HK see **Seifert H**
Lefering R see **Ure BM**
Lefkovits J, Plow EF, Topol EJ. Platelet glycoprotein IIb/IIIa receptors in cardiovascular medicine. N Engl J Med 1995 Jun 8;332(23):1553–9 (81 ref.)
Lefkowitz M see **Houston MC**
Leflein J, Brown E, Hill M, Kelly HW, Loffert DT, Nelson HS, Szefler SJ. Delivery of glucocorticoids by jet nebulization: aerosol characteristics and output. J Allergy Clin Immunol 1995 May;95(5 Pt 1):944–9
Lefrancois C see **Bétrémieux P**
Lefrançois L see **Huleatt JW**
Legault C see **Moody DM**
Legault SE, Freeman MR, Langer A, Armstrong PW. Pathophysiology and time course of silent myocardial ischaemia during mental stress: clinical, anatomical, and physiological correlates. Br Heart J 1995 Mar;73(3):242–9
Legault SE, Langer A, Armstrong PW, Freeman MR. Usefulness of ischemic response to mental stress in predicting silent myocardial ischemia during ambulatory monitoring. Am J Cardiol 1995 May 15;75(15):1007–11
Legendre C see **Masanès MJ**
Leggett RE see **Tammela TL**
Leggett-Frazier N see **Houmard JA**
Legro RS, Price FV, Caritis SN. Successful conservative treatment of placenta percreta [letter] Am J Obstet Gynecol 1995 May;172(5):1648–9
Lehmann I see **Mothes T**
Lehmann U see **Regel G**
Lehmann-Horn F see **Isizzo PA**
LeHoang P see **Brézin AP**
Lehr HA see **Gonschior P**
Lehrer RI see **Levy O**
Lehtola J see **Vuoristo M**
Lehtonen L, Korvenranta H. Infantile colic. Seasonal incidence and crying profiles. Arch Pediatr Adolesc Med 1995 May;149(5):533–6
Lehtonen L see **Sundberg S**
Leiberman A see **Krans M**
Leibovitch I, Foster RS, Wass JL, Rowland RG, Bihrle R, Little JS Jr, Kopecky KK, Donohue JP. Color Doppler flow imaging for deep venous thrombosis screening in patients undergoing pelvic lymphadenectomy and radical retropubic prostatectomy for prostatic carcinoma. J Urol 1995 Jun;153(6):1866–9
Leigh RJ see **Averbuch-Heller L**
Leikin JB see **Brillman J**
Leimberger JD see **Burnett RE**
Leininger L see **Margolis PA**
Leino R see **Vuoristo M**
Leinung MC, Liporace R, Miller CH. Induction of adrenal suppression by megestrol acetate in patients with AIDS. Ann Intern Med 1995 Jun 1;122(11):843–5
Leirisalo-Repo M see **Dougados M**
Leiser M, Efrat S, Fleischer N. Evidence that Rap1 carboxylmethylation is involved in regulated insulin secretion. Endocrinology 1995 Jun;136(6):2521–30
Leist M, Gantner F, Bohlinger I, Tiegs G, Germann PG, Wendel A. Tumor necrosis factor-induced hepatocyte apoptosis precedes liver failure in experimental murine shock models. Am J Pathol 1995 May;146(5):1220–34
Leitch GJ see **De Groote MA**
Leitch JW see **Gillis AM**
Leiter LA see **Tsiani E**
Leith JP see **Abernethy WB**
Leitha T see **Kreiner G**
Leitner JW see **Reusch JE**
LeJeune SF. Required clinical course in gerontology: the key to providing competent nurse caregivers for the elderly [letter] Nurs Outlook 1995 Mar-Apr;43(2):94–5
Lejus C see **Malinovsky JM**
Lekht ZN see **DeGiorgio CM**
Lemaire F see **Godeau B**
Lemkes HH see **Tamsma JT**
Lemmers MJ see **Barry JM**
Lemmon GW, Franz RW, Roy N, McCarthy MC, Peoples JB. Determination of brain death with use of color duplex scanning in the intensive care unit setting. Arch Surg 1995 May;130(5):517–20
Lemonnier C see **Poynard T**
Lemort M see **Mathur-De Vré R**
Lenardo MJ see **Pelfrey CM**
Lenart EB see **Kushi LH**
Lenel JC see **Raab SS**
Lenfant C. The appropriations hearings. Delivering our message [news] Circulation 1995 May 15;91(10):2501
Leng B see **Constans J**
Lennard A see **Taylor P**
Lennard DE see **Merchenthaler I**
Lennon VA, Kryzer TJ, Griesmann GE, O'Suilleabhain PE, Windebank AJ, Woppmann A, Miljanich GP, Lambert EH. Calcium-channel antibodies in the Lambert-Eaton syndrome and other paraneoplastic syndromes. N Engl J Med 1995 Jun 1;332(22):1467–74
Lennox DW see **Hinton RY**
Lensing AW see **Wells PS**
Lenti E see **Fiallo P**
Lenzi M see **Ballardini G**
Leon AC see **Busch FN**
Leon-S FE see **Prandilla G**
(Leonard CL), Brown P. Charles Lester Leonard (1861–1913). 1936 [classical article] AJR Am J Roentgenol 1995 Jun; 164(6):1541–4
Leonard CM see **Foundas AL**
Leonard JV see **Dunger DB**
Leonard WR, Katzmarzyk PT, Stephen MA, Ross AG. Comparison of the heart rate-monitoring and factorial methods: assessment of energy expenditure in highland and coastal Ecuadoreans. Am J Clin Nutr 1995 May; 61(5):1146–52
Leondires MP, Stubblefield PG, Tarraza HM, Jones MA. A pilot study of cyclosporine for the prevention of postsurgical adhesion formation in rats. Am J Obstet Gynecol 1995 May;172(5):1537–9
Leone O, Zanelli M, Santini D, Minni F, Marrano D. Dieulafoy's disease associated with early gastric cancer. J Clin Pathol 1995 Mar;48(3):267–70
Leone P see **During MJ**
Leong HK. The future of stapedectomy--the Singapore problem. J Laryngol Otol 1995 Mar;109(3):225–9
Leonhardt S see **Seong JY**
Lepage JY see **Malinovsky JM**
Lepore M see **Fanelli C**
Leppäniemi A, Salo J, Haapiainen R. Complications of negative laparotomy for truncal stab wounds. J Trauma 1995 Jan;38(1):54–8
Leppert M see **Samowitz WS**
Lepsien G see **Lange W**
Lerch MM, Saluja AK, Rünzi M, Dawra R, Steer ML. Luminal endocytosis and intracellular targeting by acinar cells during early biliary pancreatitis in the opossum. J Clin Invest 1995 May;95(5):2222–31
Lerman BB see **Okin PM**
Lerner SE see **Christ GJ**
LeRoith D. A novel Drosophila insulin receptor: fly in the ointment or evolutionary conservation? [editorial] Endocrinology 1995 Jun;136(6):2355–6
LeRoith D see **Kleinman D**
Lertzman M see **Wali SO**
Lerut TE see **Deprest JA**
Lescop J see **Brailovsky CA**
Lese GB see **H ebrt M**
Leskosek B see **Mihaljevic T**
Lesouëf KL see **Turner DJ**
Lesouëf PN see **Turner DJ**
Lesser M see **Schlessel JS**
Lesser TH see **Roland NJ**
Lester LA see **Geppert EF**
Lester MR, Hofer MF, Gately M, Trumble A, Leung DY. Down-regulating effects of IL-4 and IL-10 on the IFN-gamma response in atopic dermatitis. J Immunol 1995 Jun 1;154(11):6174–81
Leszczynski K see **Bissett R**
Lethen H see **Job FP**
Lett RR, Hanley JA, Smith JS. The comparison of injury severity instrument performance using likelihood ratio and ROC curve analyses. J Trauma 1995 Jan;38(1):142–8
Lett S see **Blank S**
Lette J, Bertrand C, Gossard D, Ruscito O, Cerino M, McNamara D, Picard M, Eybalin MC, Levasseur A, Nattel S. Long-term risk stratification with dipyridamole imaging. Am Heart J 1995 May;129(5):880–6
Leucht S see **Kisch H**
Leufkens HG see **Herings RM**
Leung A see **Hikim AP**
Leung CY see **Nakamura S**
Leung DY see **Lester MR**
Leung FW see **Iwata F**
Leung JW see **England RE**
Leung KL see **Lau WY**
Leung S, Losman MJ, Govindan SV, Griffiths GL, Goldenberg DM, Hansen HJ. Engineering a unique glycosylation site for site-specific conjugation of haptens to antibody fragments. J Immunol 1995 Jun 1;154(11):5919–26
Leung TW see **Lau WY**
Leung WT see **Lau WY**
Leuven JA see **Tamsma JT**
Leviinen J, Mäkelä ML, Scheinin H. Dexmedetomidine premedication attenuates ketamine-induced cardiostimulatory effects and postanesthetic delirium. Anesthesiology 1995 May;82(5):1117–25
Levasseur A see **Lette J**
Levendag PC see **Hart AA**
Levene MI see **Rushforth JA**
Leventhal BG see **Mahoney DH Jr**
Leveque CM see **Safi HJ**
Levi CS. Prediction of early pregnancy failure on the basis of mean gestational sac size and absence of a sonographically demonstrable yolk sac [letter] Radiology 1995 Jun;195(3):873
Levi-Schaffer F, Lacy P, Severs NJ, Newman TM, North J, Gomperts B, Kay AB, Moqbel R. Association of granulocyte-macrophage colony-stimulating factor with the crystalloid granules of human eosinophils. Blood 1995 May 1;85(9):2579–86
Levin D see **Constant S**
Levin DC see **Karasick S**
Levin HR see **Goldstein DJ**
Levin HR see **Kass DA**
Levin LA. Ophthalmology. JAMA 1995 Jun 7;273(21):1703–5
Levin MJ, Rotbart HA, Hayward AR. Immune response to varicella-zoster virus 5 years after acyclovir therapy of childhood varicella [letter] J Infect Dis 1995 May; 171(5):1383–4
Levin MS see **Hachamovitch R**
Levin N see **Oster MH**
Levin RM see **Tammela TL**
Levine CD, Patel UJ, Wachsberg RH, Simmons MZ, Baker SR, Cho KC. CT in patients with blunt abdominal trauma: clinical significance of intraperitoneal fluid detected on a scan with otherwise normal findings. AJR Am J Roentgenol 1995 Jun;164(6):1381–5
Levine DM see **Hochberg MC**
Levine GN, Powell C, Bernard SA, Sherman D, Faling LJ, Davidoff R. Acute, reversible left ventricular dysfunction in status asthmaticus. Chest 1995 May;107(5):1469–73
Levine J see **Takahashi PY**
Levine MR see **Davies R**
Levine MS, Rubesin SE. The Helicobacter pylori revolution: radiologic perspective. Radiology 1995 Jun;195(3):593–6 (36 ref.)
Levine MS see **Rubesin SE**
Levine MS see **Sohn J**
Levine N. Red, scaly spot with a central horn. Geriatrics 1995 May;50(5):23
Levine RL see **Bone RC**
Levine RL see **Wayne MA**
Levinson RD see **Holland GN**
Levitt C. Canada urged to ban free infant-formula samples [letter] Can Med Assoc J 1995 May 15;152(10):1587–8
Levitt MD, Olsson S. Pneumatosis cystoides intestinalis and high breath H2 excretion: insights into the role of H2 in this condition. Gastroenterology 1995 May;108(5):1560–5
Levitt MD see **Pieper-Bigelow C**
Levitt RC, Ewart SL. Genetic susceptibility to atracurium-induced bronchoconstriction. Am J Respir Crit Care Med 1995 May;151(5):1537–42
Levitt RC see **Vita GM**
Levitt SH see **Cho KH**
Levy D see **Sadé J**
Levy DE see **Dicpinigaitis PV**
Levy J see **Kleinman D**
Levy KN see **Mattanah JJ**
Levy L see **Mouhieddine OE**
Levy O, Ooi CE, Elsbach P, Doerfler ME, Lehrer RI, Weiss J. Antibacterial proteins of granulocytes differ in interaction with endotoxin. Comparison of bactericidal/permeability-increasing protein, p15s, and defensins. J Immunol 1995 May 15;154(10):5403–10
Lewall DB, Riley P, Hassoon AA, McParland BJ. A fluoroscopy credentialling programme for orthopaedic surgeons. J Bone Joint Surg Br 1995 May;77(3):442–4

Lewandowski DM. Clinical snapshot: congestive heart failure. Am J Nurs 1995 May;95(5):36–7
Lewin DN, Lewin KJ, Weinstein WM. Pathologist–gastroenterologist interaction. The changing role of the pathologist. Am J Clin Pathol 1995 Apr;103(4 Suppl 1):S9–12
Lewin J, Dhillon AP, Sim R, Mazure G, Pounder RE, Wakefield AJ. Persistent measles virus infection of the intestine: confirmation by immunogold electron microscopy. Gut 1995 Apr;36(4):564–9
Lewin KJ see **Lewin DN**
Lewis CJ see **Crane NT**
Lewis DA see **Haywood TW**
Lewis DF, Raymond RC, Perkins MB, Brooks GG, Heymann AR. Recurrence rate of shoulder dystocia. Am J Obstet Gynecol 1995 May;172(5):1369–71
Lewis DL. Lack of HIV transmission in a dental practice [letter] Ann Intern Med 1995 Jun 15;122(12):960
Lewis GA see **Schuster GA**
Lewis IH. Research, publications and career advancement [letter] Anaesthesia 1995 Apr;50(4):366–7
Lewis PJ. Management of the irritable bowel syndrome. Food intolerance may play a part [letter] BMJ 1995 Apr 22;310(6986):1067
Lewis RL see **Gausche M**
Lewis S, Wainscoat JS, Moore NR, Golding SJ. Magnetic resonance imaging in myelodysplastic syndromes. Br J Radiol 1995 Feb;68(806):121–7
Lewis SA see **Britton JR**
Lewis SA see **Johnston BT**
Lewis WH see **Wong KC**
Leys D see **Scheltens P**
Leytze GM see **Wallace PM**
Lhiaubet AM see **Scarcériaux V**
Li A see **Kaminski DL**
Li AK see **Lau WY**
Li CY see **Janckila AJ**
Li CY see **Lau WY**
Li D see **Southcott AM**
Li H see **Csanadi Z**
Li HF see **Clarke GD**
Li J see **Yoshizumi M**
Li JY see **Rauch C**
Li RK see **Fremes SE**
Li X see **Yang H**
Li Y, Sharov VG, Jiang N, Zaloga C, Sabbah HN, Chopp M. Ultrastructural and light microscopic evidence of apoptosis after middle cerebral artery occlusion in the rat. Am J Pathol 1995 May;146(5):1045–51
Li Y see **Buist AS**
Li YF see **Robbins PF**
Li Z see **Drossman DA**
Lianes P see **Gruis NA**
Liang BC see **Grant R**
Liang J see **Marshall KW**
Liang WM see **Krikorian R**
Liao Y, Cooper RS, McGee DL, Mensah GA, Ghali JK. The relative effects of left ventricular hypertrophy, coronary artery disease, and ventricular dysfunction on survival among black adults. JAMA 1995 May 24–31;273(20):1592–7
Liberman L, Fahs MC, Dershaw DD, Bonaccio E, Abramson AF, Cohen MA, Hann LE. Impact of stereotaxic core breast biopsy on cost of diagnosis. Radiology 1995 Jun; 195(3):633–7
Liberman L see **Youngson BJ**
Lichenstein H see **Golenbock DT**
Licht MR, Klein EA, Bukowski R, Montie JE, Saxton JP. Combination radiation and chemotherapy for the treatment of squamous cell carcinoma of the male and female urethra. J Urol 1995 Jun;153(6):1918–20
Lichtenstein GR see **Sohn J**
Lichter DG, Jackson LA, Schachter M. Clinical evidence of genomic imprinting in Tourette's syndrome. Neurology 1995 May;45(5):924–8
Lichtwarck-Aschoff M see **Kisch H**
Liddicoat JR see **Reddy VM**
Lie JT see **Yost BA**
Lie KI see **Jukema JW**
Lie KI see **van den Berg MP**
Lieberman D see **Shemer-Avni Y**
Lieberman EB, Heinle SK, Wildermann N, Waugh RA, Kisslo JA, Bashore TM. Does hypotension during dobutamine stress echocardiography correlate with anatomic or functional cardiac impairment? Am Heart J 1995 Jun; 129(6):1121–6
Liebermann DA see **Guillouf C**
Liebrich A see **Nowak B**
Liem M see **Tartaglino LM**
Lien CA, Belmont MR, Abalos A, Eppich L, Quessy S, Abou-Donia MM, Savarese JJ. The cardiovascular effects and histamine-releasing properties of 51W89 in patients receiving nitrous oxide/opioid/barbiturate anesthesia. Anesthesiology 1995 May;82(5):1131–8
Lien CA see **Belmont MR**
Liew CT see **Lau WY**
Liew FY see **Garside P**
Liew FY see **Oria R**
Liggett SB see **Hall IP**
Light RW see **Liu Z**
Light RW see **Milanez RC**
Lightfoot N see **Bissett R**
Liljeqvist L see **Weinryb RM**
Lilleberg J see **Sundberg S**
Lilley LL, Guanci R. Med errors: the new antihistamines. Am J Nurs 1995 May;95(5):14
Lilleyman JS. How to write a scientific paper—a rough guide to getting published. Arch Dis Child 1995 Mar;72(3):268–70
Lilly AA see **Mehlman PT**
Lilova A see **Bernard JP**
Lim S see **Steinhoff BJ**
Lim SG see **Kaye SA**
Lim SK see **Calmus Y**
Lim-Dunham JE, Feinstein KA, Yousefzadeh DK, Ben-Ami T. Sonographic demonstration of a normal thyroid gland excludes ectopic thyroid in patients with thyroglossal duct cyst. AJR Am J Roentgenol 1995 Jun;164(6):1489–91
Lima AM see **Cabello PH**
Limacher M see **Greenberg B**
Limanni A, Baker WH, Chang CM, Seemann R, Williams DE, Patchen ML. c-kit ligand gene expression in normal and sublethally irradiated mice. Blood 1995 May 1; 85(9):2377–84
Limas C see **Limas CJ**
Limas CJ, Limas C, Goldenberg IF, Blair R. Possible involvement of the HLA-DQB1 gene in susceptibility and resistance to human dilated cardiomyopathy. Am Heart J 1995 Jun;129(6):1141–4
Limberg B. Hydrocolonic ultrasonography [letter] N Engl J Med 1995 Jun 8;332(23):1581–2
Limberg TM see **Ries AL**
Limentani SA see **Klempner MS**
Limpens J, Stad R, Vos C, de Vlaam C, de Jong D, van Ommen GJ, Schuuring E, Kluin PM. Lymphoma-associated translocation t(14;18) in blood B cells of normal individuals. Blood 1995 May 1;85(9):2528–36
Limpert GH. Skin-cancer screening: a three-year experience that paid for itself. J Fam Pract 1995 May;40(5):471–5
Lin C see **Madan A**
Lin CP see **Schuman JS**
Lin FJ see **Tang GJ**
Lin H see **Cheng C**
Lin JM see **Huang MS**
Lin L see **Schuller I**
Lin M, Yang YF, Chiang HT, Chang MS, Chiang BN, Cheitlin MD. Reappraisal of continuous positive airway pressure therapy in acute cardiogenic pulmonary edema. Short-term results and long-term follow-up. Chest 1995 May; 107(5):1379–86
Lin PH see **Girvin GW**
Lin RC, Dai J, Lumeng L, Zhang MY. Serum low density lipoprotein of alcoholic patients is chemically modified in vivo and induces apolipoprotein E synthesis by macrophages. J Clin Invest 1995 May;95(5):1979–86
Lin YZ, Hsieh KH. Metered dose inhaler and nebuliser in acute asthma. Arch Dis Child 1995 Mar;72(3):214–8
Linakis JG see **Suner S**
Lincoff AM, Topol EJ, Califf RM, Sigmon KN, Lee KL, Ohman EM, Rosenschein U, Ellis SG. Significance of a coronary artery with thrombolysis in myocardial infarction grade 2 flow "patency" (outcome in the thrombolysis and angioplasty in myocardial infarction trials). Thrombolysis and Angioplasty in Myocardial Infarction Study Group. Am J Cardiol 1995 May 1;75(14):871–6
Lincoln P see **Chensue SW**
Lind DS see **Pan M**
(Lind J), Mellinkoff SM. James Lind's legacy to clinical medicine. West J Med 1995 Apr;162(4):367–9
Lind L. Metabolic gas exchange during different surgical procedures. Anaesthesia 1995 Apr;50(4):304–7
Lindberg DA, Humphreys BL. Computers in medicine. JAMA 1995 Jun 7;273(21):1667–8
Lindberg S see **Cervin A**
Linde C, Gadler F, Edner M, Nordlander R, Rosenqvist M, Rydén L. Results of atrioventricular synchronous pacing with optimized delay in patients with severe congestive heart failure. Am J Cardiol 1995 May 1;75(14):919–23
Lindegren ML see **Sweeney P**
Lindeman GJ see **Metcalf D**
Lindemann JC, Bragg DS, Simpson DE. A primary care core curriculum at multiple sites: student-directed instruction versus physician-directed instruction. Acad Med 1995 May;70(5):449
Lindesmith GG see **Marcus B**
Lindgren JU see **Mathiesen EB**
Lindholm LH, Ekbom T, Dash C, Eriksson M, Tibblin G, Scherstén B. The impact of health care advice given in primary care on cardiovascular risk. CELL Study Group [see comments] BMJ 1995 Apr 29;310(6987):1105–9. Comment in: BMJ 1995 Apr 29;310(6987):1083–4.
Lindholm TS see **Savilahti S**
Lindor KD. Colchicine and ursodeoxycholic acid for primary biliary cirrhosis: emerging results [editorial; comment] Gastroenterology 1995 May;108(5):1592–4. Comment on: Gastroenterology 1995 May;108(5):1470–8.
Lindstrand A see **Ryd L**
Ling EA see **Chen D**
Lingley RW see **Kollisch DO**
Link AM, LaRusso NF. Too much bench, not enough bedside? [editorial] Gastroenterology 1995 May; 108(5):1343–4
Linn RT, Wolf PA, Bachman DL, Knoefel JE, Cobb JL, Belanger AJ, Kaplan EF, D'Agostino RB. The 'preclinical phase' of probable Alzheimer's disease. A 13-year prospective study of the Framingham cohort. Arch Neurol 1995 May;52(5):485–90
Linner KM, Quist HE, Sharp BM. Met-enkephalin-containing peptides encoded by proenkephalin A mRNA expressed in activated murine thymocytes inhibit thymocyte proliferation. J Immunol 1995 May 15;154(10):5049–60
Linnoila M see **Mehlman PT**
Linsley PS see **Wallace PM**
Linton KL see **Klein BE**
Linton MF see **Purcell-Huynh DA**
Linton OW see **Lucey LL**
Linver M see **Osuch JR**
Lioret N see **Masanès MJ**
Liozon E see **Denizot Y**
Lipchik RJ see **Goodman LR**
Lipin A see **Blumberg RS**
Liporace R see **Leinung MC**
Lipp K see **Houston S**
Lippe B see **Rosenfeld RG**
Lippman N see **Okin PM**
Lippold A see **Büttner P**
Lippold A see **Garbe C**
Lipsker D see **Duval X**
Lipsky PE see **Grammer AC**
Lipton HL see **Soumerai SB**
Liss I see **Hoermann R**
Lissens W see **Chillón M**
List ND see **Nuckton TJ**
Listgarten C see **Tarlo SM**
Littenberg B. A practice guideline revisited: screening for hypertension. Ann Intern Med 1995 Jun 15;122(12):937–9 (15 ref.)
Littenberg B see **Zug KA**
Litterer LA see **Fruen BR**
Little AF see **Ferris JV**
Little AM, Nössner E, Parham P. Dissociation of beta 2-microglobulin from HLA class I heavy chains correlates with acquisition of epitopes in the cytoplasmic tail. J Immunol 1995 May 15;154(10):5205–15
Little BB, Roe DA, Stettler RW, Bohman VR, Westfall KL, Sobhi S. A new placental enzyme in the metabolism of cocaine: an in vitro animal model. Am J Obstet Gynecol 1995 May;172(5):1441–5
Little J see **Sher GD**
Little JS Jr see **Leibovitch I**
Little K see **Donnelly SC**
Little KD see **Clapp JF 3rd**
Litton M see **Macatonia SE**
Litvack F see **Ghazzal ZM**
Litwin MS. Urology. JAMA 1995 Jun 7;273(21):1725–6
Litwin SE, Katz SE, Weinberg EO, Lorell BH, Aurigemma GP, Douglas PS. Serial echocardiographic-Doppler assessment of left ventricular geometry and function in rats with pressure-overload hypertrophy. Chronic angiotensin-converting enzyme inhibition attenuates the transition to heart failure. Circulation 1995 May 15; 91(10):2642–54
Litzelman DK. Residents' perceptions of patient volume and amount of faculty precepting in a general medicine ambulatory practice. Acad Med 1995 May;70(5):448
Litzelman DK see **Lubitz RM**
Liu AC, Byrne E. Cost of care for ambulatory patients with low back pain. J Fam Pract 1995 May;40(5):449–55
Liu D see **Ryan EA**
Liu G see **Eakin T**
Liu GT see **Strominger MB**
Liu JL, Patel YC. Glucocorticoids inhibit somatostatin gene expression through accelerated degradation of somatostatin messenger ribonucleic acid in human thyroid medullary carcinoma (TT) cells. Endocrinology 1995 Jun; 136(6):2389–96
Liu N see **Catoire P**
Liu P see **Wong F**
Liu PP, Hajra A, Wijmenga C, Collins FS. Molecular pathogenesis of the chromosome 16 inversion in the M4Eo subtype of acute myeloid leukemia. Blood 1995 May 1; 85(9):2289–302 (109 ref.)
Liu Q see **Gruis NA**
Liu Q see **Okuda T**
Liu Y, van Kruiningen HJ, West AB, Cartun RW, Cortot A, Colombel JF. Immunocytochemical evidence of Listeria, Escherichia coli, and Streptococcus antigens in Crohn's disease [see comments] Gastroenterology 1995 May; 108(5):1396–404. Comment in: Gastroenterology 1995 May;108(5):1589–90.
Liu YF see **Chadburn A**
Liu Z, Vargas F, Stansbury D, Sasse SA, Light RW. Comparison of the end-tidal arterial PCO2 gradient during exercise in normal subjects and in patients with severe COPD. Chest 1995 May;107(5):1218–24
Livingston RA, Hutton N, Halsey NA, Kline RL, Joyner M, Quinn TC. Human immunodeficiency virus-specific IgA in infants born to human immunodeficiency virus-seropositive women. Arch Pediatr Adolesc Med 1995 May;149(5):503–7
Livingston RA see **Saavedra JM**
Livneh A see **Katz J**
Livni N, Eid A, Ilan Y, Rivkind A, Rosenmann E, Blendis LM, Shouval D, Galun E. p53 expression in patients with cirrhosis with and without hepatocellular carcinoma. Cancer 1995 May 15;75(10):2420–6
Livolsi B see **Oselladore L**

LiVolsi VA see **King SA**
Ljungman P see **Locasciulli A**
Llauradó JM see **Botet del Castillo FX**
Llorente JL see **Suárez C**
Llovera M see **Costelli P**
Lloyd RV, Jin L, Qian X, Scheithauer BW, Young WF Jr, Davis DH. Analysis of the chromogranin A post-translational cleavage product pancreastatin and the prohormone convertases PC2 and PC3 in normal and neoplastic human pituitaries. Am J Pathol 1995 May; 146(5):1188–98
Lo E see **Ismail G**
Lo Coco F see **Fizzotti M**
Lobato MN, Caldwell MB, Ng P, Oxtoby MJ. Encephalopathy in children with perinatally acquired human immunodeficiency virus infection. Pediatric Spectrum of Disease Clinical Consortium. J Pediatr 1995 May;126(5 Pt 1):710–5
Lobel SM see **Minaretzis D**
Lobenhoffer P see **Regel G**
Lobet Y see **Telford SR 3rd**
Lobitz B, Grate I. Acute epidural hematoma of the cervical spine: an unusual cause of neck pain. South Med J 1995 May;88(5):580–2
LoBuglio AF see **Saleh MN**
Locasciulli A, Pontisso P, Alberti A, Bacigalupo A, Ljungman P, Frickhofen N. The genotype of hepatitis C virus does not affect severity of liver disease after bone marrow transplantation [letter] Blood 1995 May 1;85(9):2640
Locati F see **Naldi L**
LoCicero J 3rd. Real vs ideal dissemination of scientific information [editorial] Chest 1995 May;107(5):1186
Lockshin MD see **Boumpas DT**
Lode H see **Schaberg T**
Loef BG see **Waterbolk TW**
Loewenstein A see **Stolovitch C**
LoFaro ML see **Ragni MV**
Loffert DT see **Leflein J**
Lofters WS see **Campling BG**
Logan RW see **Farquharson J**
Logan RW see **Mitchell IM**
Loh DY see **Dustin LB**
Loh DY see **Lucas PJ**
Loisance D see **Aptecar E**
Loisides P see **Grasso M**
Loizon S see **Mackworth-Young CG**
Lomas B. Diagnosing attention deficit hyperactivity disorder in adults [letter] Am J Psychiatry 1995 Jun;152(6):961
Lomas D see **Edwards DJ**
Lonborg R see **Fenster LF**
London NJ see **Dunlop P**
Lones MA see **Mishalani SH**
Long CE, McBride JT, Hall CB. Sequelae of respiratory syncytial virus infections. A role for intervention studies. Am J Respir Crit Care Med 1995 May;151(5):1678–80; discussion 1680–1
Long GW, Fries L, Watt GH, Hoffman SL. Polymerase chain reaction amplification from Plasmodium falciparum on dried blood spots. Am J Trop Med Hyg 1995 Apr; 52(4):344–6
Long M see **Meert KL**
Long W, Zucker J, Kraybill E. Symposium on synthetic surfactant. II: Perspective and commentary. J Pediatr 1995 May;126(5 Pt 2):S1–5
Long W see **Casiro O**
Long W see **Corbet A**
Long W see **Courtney SE**
Long W see **Gerdes J**
Long W see **Gong A**
Long W see **Kraybill EN**
Long W see **McMillan D**
Long W see **Saigal S**
Long W see **Sauve R**
Long W see **Sell M**
Long W see **Smyth J**
Long W see **Walther FJ**
Long WB see **Perchinsky MJ**
Longaker MT see **Rajasinghe HA**
Longaker RA see **Hasnie AM**
Longaker RA see **Stoddard MF**
Longano J see **Naughton BJ**
Longhurst PA see **Tammela TL**
Longo DL see **Beckwith M**
Longo DL see **Kenny JJ**
Longo N, Langley SD, Griffin LD, Elsas LJ. Two mutations in the insulin receptor gene of a patient with leprechaunism: application to prenatal diagnosis [see comments] J Clin Endocrinol Metab 1995 May;80(5):1496–501. Comment in: J Clin Endocrinol Metab 1995 May;80(5):1493–5.
Longueville J see **D'Hondt V**
Lonks JR, Medeiros AA. The growing threat of antibiotic-resistant Streptococcus pneumoniae. Med Clin North Am 1995 May;79(3):523–35 (81 ref.)
Lönn S see **Lönn U**
Lönn U, Lönn S, Nilsson B, Stenkvist B. Prognostic value of erb-B2 and myc amplification in breast cancer imprints. Cancer 1995 Jun 1;75(11):2681–7
Lonnemann G see **Chernoff AE**
Lonneux M, Nolard N, Philippart I, Henkinbrant A, Hamels J, Fastrez J, d'Odemont JP. A case of lymphocytic pneumonitis, myositis, and arthritis associated with exposure to Aspergillus niger. J Allergy Clin Immunol 1995 May;95(5 Pt 1):1047–9
Lonnoy O see **Dewulf N**
Lönnqvist F see **Enocksson S**
Lönnqvist JK see **Heikkinen ME**
Lönnqvist JK see **Isometsä ET**
Lonowski L see **Gibbs B**
Looker AC see **Loria CM**
Lopategui JR see **Weiss LM**
Lopez JE see **DeGiorgio CM**
Lopez OI see **Greenberg DA**
Lopez PF see **Rutzen AR**
López S see **Botet del Castillo FX**
López-Botet M see **Pérez-Villar JJ**
López-Soriano FJ see **Costelli P**
Lorell BH see **Litwin SE**
Lorensen WE see **Schenck JF**
Lorenz HP see **Rajasinghe HA**
Lorenzana A see **DeCoteau JF**
Lorenzo JA see **Rahimi P**
Lores P see **Ma YH**
Loria CM, Bush TL, Carroll MD, Looker AC, McDowell MA, Johnson CL, Sempos CT. Macronutrient intakes among adult Hispanics: a comparison of Mexican Americans, Cuban Americans, and mainland Puerto Ricans. Am J Public Health 1995 May;85(5):684–9
Loriaux L see **Rosenfeld RG**
Loro ML see **Gilsanz V**
Loscher T see **Jelinek T**
Losman MJ see **Leung S**
Lotocki W see **Jóźwik M**
Lou JS see **Wessel K**
Lou SL see **Huang HK**
Louagie YA, Jamart J, Buche M, Eucher PM, Schoevaerdts D, Collard E, Gonzalez M, Marchandise B, Schoevaerdts JC. Operation for unstable angina pectoris: factors influencing adverse in-hospital outcome. Ann Thorac Surg 1995 May;59(5):1141–9
Louahed J, Kermouni A, Van Snick J, Renauld JC. IL-9 induces expression of granzymes and high-affinity IgE receptor in murine T helper clones. J Immunol 1995 May 15;154(10):5061–70
Loudon KW, Coke AP, Burnie JP. "Pseudoclusters" and typing by random amplification of polymorphic DNA of Aspergillus fumigatus. J Clin Pathol 1995 Feb;48(2):183–4
Loughlin KR see **Kibel AS**
Loughran CF. Screening for breast cancer. Diagnostic performance of radiographers can be improved [letter] BMJ 1995 Apr 15;310(6985):1003
Loughran TP Jr see **Brody JP**
Louhija J see **Sobel E**
Louis CF see **Fruen BR**
Louis TA see **Maki DD**
Louw JA, Lucke W, Jaskiewicz K, Lastovica AJ, Winter TA, Marks IN. Helicobacter pylori eradication in the African setting, with special reference to reinfection and duodenal ulcer recurrence. Gut 1995 Apr;36(4):544–7
Love AH see **Johnston BT**
Love BB see **Adams HP Jr**
Love G see **Ashburn MA**
Lovell DJ see **Giannini EH**
Lovewell TD see **Khauli RB**
Low DE, Willey BM, McGeer AJ. Multidrug-resistant enterococci: a threat to the surgical patient. Am J Surg 1995 May;169(5A Suppl):8S–12S (49 ref.)
Low HC see **Seow-Choen F**
Low PA, Opfer-Gehrking TL, Textor SC, Benarroch EE, Shen WK, Schondorf R, Suarez GA, Rummans TA. Postural tachycardia syndrome (POTS). Neurology 1995 Apr;45(4 Suppl 5):S19–25 (48 ref.)
Lowe JE see **Glower DD**
Lowe R 3rd see **Marcus R**
Lowensteyn I see **Grover SA**
Lown B. Time to leave behind genocidal weapons. BMJ 1995 Apr 15;310(6985):993–4
Lowry E see **Newman MF**
Lowry F. Create culture of integrity to defeat research fraud, funding agencies say. Can Med Assoc J 1995 May 1; 152(9):1507–8
Lowry P see **Khuri SF**
Lu M see **Meisel H**
Lu PY, Ory SJ. Endometriosis: current management. Mayo Clin Proc 1995 May;70(5):453–63 (68 ref.)
Lu ZY, Zhang XG, Rodriguez C, Wijdenes J, Gu ZJ, Morel-Fournier B, Harousseau JL, Bataille R, Rossi JF, Klein B. Interleukin-10 is a proliferation factor but not a differentiation factor for human myeloma cells. Blood 1995 May 1;85(9):2521–7
Lubitz RM, Litzelman DK, Dittus RS, Tierney WM. Is obesity a barrier to physician screening for cervical cancer? Am J Med 1995 May;98(5):491–6
Lublin FD see **Tartaglino LM**
Lubowitz J see **Emig EW**
Lucas A see **Davies PS**
Lucas B see **Pénit C**
Lucas JJ see **Franklin RA**
Lucas PJ, Negishi I, Nakayama K, Fields LE, Loh DY. Naive CD28-deficient T cells can initiate but not sustain an in vitro antigen-specific immune response. J Immunol 1995 Jun 1;154(11):5757–68
Lucey LL, Linton OW. Radiology and the courts: the first 100 years. Radiology 1995 Jun;195(3):605–10
Luchansky LL see **Saitoh Y**
Lucignani G see **Monti LD**
Lucke W see **Louw JA**
Ludeman SM see **Jones RJ**
Lüders HO see **Steinhoff BJ**
Ludvik B, Nolan JJ, Roberts A, Baloga J, Joyce M, Bell JM, Olefsky JM. A noninvasive method to measure splanchnic glucose uptake after oral glucose administration. J Clin Invest 1995 May;95(5):2232–8
Ludwig PS see **Warner DS**
Ludwigs U, Hulting J. Acute Physiology and Chronic Health Evaluation II scoring system in acute myocardial infarction: a prospective validation study. Crit Care Med 1995 May;23(5):854–9
Luibel FJ see **Morawski DR**
Luijendijk IH see **Carnielli VP**
Lukacs NW, Strieter RM, Chensue SW, Widmer M, Kunkel SL. TNF-alpha mediates recruitment of neutrophils and eosinophils during airway inflammation. J Immunol 1995 May 15;154(10):5411–7
Luks FI see **Deprest JA**
Lum G, Tholen DW, Floering DA. The usefulness of calibration verification and linearity surveys in predicting acceptable performance in graded proficiency tests. Arch Pathol Lab Med 1995 May;119(5):401–8
Lumeng L see **Lin RC**
Lumsden A see **Roberts CW**
Lumsden AB see **Coyle KA**
Lumsdon K. Profiles in service (1986–1995). 1990 Foster G. McGraw Prize winner. UCSF-Mount Zion Medical Center, San Francisco, California. Hosp Health Netw 1995 May 20;69(10):43–5
Lumsdon K. Subacute care. Like ants to a picnic. Hosp Health Netw 1995 May 20;69(10):47
Lumsdon K. The Thursday Hospital. Hosp Health Netw 1995 May 20;69(10):52
Lumsdon K. Prepaid care. I remember profits ... barely. Hosp Health Netw 1995 May 5;69(9):59–60
Lumsdon K. Education. The learning curve. Hosp Health Netw 1995 May 5;69(9):67
Lumsdon K. Right woman, wrong job. Hosp Health Netw 1995 May 5;69(9):70
Luna A see **Perez-Cárceles MD**
Luna G, Adye B. Cost-effective carotid endarterectomy. Am J Surg 1995 May;169(5):516–8
Luna VA, Stewart BK, Bergeron DL, Clausen CR, Plorde JJ, Fritsche TR. Use of the fluorochrome calcofluor white in the screening of stool specimens for spores of microsporidia. Am J Clin Pathol 1995 May;103(5):656–9
Lunas CB see **Jeffers M**
Lund G see **Steinbach F**
Lund GO, Winfield HN, Donovan JF. Laparoscopically assisted penile revascularization for vasculogenic impotence. J Urol 1995 Jun;153(6):1923–6
Lund T see **Quartey-Papafio R**
Lund-Johansen F see **Olweus J**
Lund-Johansen F see **Waller EK**
Lundberg GD. The failure of organized health system reform—now what? Caveat aeger—let the patient beware [editorial] JAMA 1995 May 17;273(19):1539–41
Lundberg GD see **Crawshaw R**
Lundberg JM see **Weitzberg E**
Lundkvist O see **Winqvist O**
Luntz M see **Sadé J**
Luo H see **Lee DY**
Luo L, Jackson IM. Thyrotropin-releasing hormone and c-fos/c-jun genes are colocalized in rat anterior pituitary cells: stimulation of transcription by glucocorticoids. Endocrinology 1995 Jun;136(6):2705–10
Luo Y see **Devi S**
Lupinetti FM see **Pridjian AK**
Lüscher TF see **Nava E**
Lüscher TF see **Tschudi MR**
Lusis AJ see **Berliner JA**
Lusis AJ see **Van Lenten BJ**
Luthra UK see **Woyke S**
Lutz HA see **Dignan RJ**
Lykouras LP see **Christodoulou GN**
Lynch JC see **Hunt JR**
Lynch TG see **Madsen CD**
Lynge E. New draft on European directive on confidential data [editorial] BMJ 1995 Apr 22;310(6986):1024
Lyon MJ see **Guyot JP**
Lyon R, Woods G. Comparison of the BacT/Alert and Isolator blood culture systems for recovery of fungi. Am J Clin Pathol 1995 May;103(5):660–2
Lysaker PH, Bell MD, Bioty SM. Cognitive deficits in schizophrenia. Prediction of symptom change for participators in work rehabilitation. J Nerv Ment Dis 1995 May;183(5):332–6
Lyster DJ, Bywater RA, Taylor GS. Neurogenic control of myoelectric complexes in the mouse isolated colon. Gastroenterology 1995 May;108(5):1371–8
Lytle BW see **Sabik JF**

M

Ma JZ see **Maki DD**
Ma MY, Rho JP. Considerations in antimicrobial prescribing. Med Clin North Am 1995 May;79(3):537–49 (29 ref.)
Ma R see **Aloia JF**
Ma YH, Lores P, Wang J, Jami J, Grodsky GM. Constitutive

(pro)insulin release from pancreas of transgenic mice expressing monomeric insulin. Endocrinology 1995 Jun; 136(6):2622–30
Mabo P see **Leclercq C**
McAfee PC see **Mack MJ**
McArdle CS see **Doughty JC**
Macarthur C see **Parkin PC**
MaCarthy PO see **Pang L**
Macatonia SE, Hosken NA, Litton M, Vieira P, Hsieh CS, Culpepper JA, Wysocka M, Trinchieri G, Murphy KM, O'Garra A. Dendritic cells produce IL–12 and direct the development of Th1 cells from naive CD4+ T cells. J Immunol 1995 May 15;154(10):5071–9
Macaulay E. Percutaneous transluminal angioplasty of the tibial arteries [letter] Br J Surg 1995 Feb;82(2):280
McBirnie J see **Christie J**
McBirnie J see **Court-Brown CM**
McBride AB. NINR—the next wave of development [news] Nurs Outlook 1995 Mar–Apr;43(2):88–9
McBride JT see **Baudet EM**
McBride JT see **Long CE**
McBride KD see **Kember PG**
McBride M see **van Leeuwen R**
McCabe C see **Johnson BD**
McCabe CH see **Cannon CP**
McCabe ER see **Scheuerle A**
McCaffery M. Opioids, addiction, and the terminally ill. Am J Nurs 1995 Apr;95(4):61
McCarroll JE, Ursano RJ, Fullerton CS. Symptoms of PTSD following recovery of war dead: 13–15–month follow-up. Am J Psychiatry 1995 Jun;152(6):939–41
McCarter DH see **Doughty JC**
McCarthy ID see **Reichert IL**
McCarthy MC see **Lemmon GW**
McCarthy PM see **Sabik JF**
McCarthy TG see **Weyand CM**
McCartney JR see **Bone RC**
McCaughan GW see **Apte MV**
McCaulley ME. Long term clinical outcomes of Lyme disease [letter] Ann Intern Med 1995 Jun 15;122(12):961; discussion 961–2
McClatchey SK see **Eisenbaum AM**
McClean P see **Green MR**
McClennan BL see **Wolf JS Jr**
(McClintock B), Shampo MA, Kyle RA. Barbara McClintock—Nobel laureate geneticist. Mayo Clin Proc 1995 May;70(5):448
McCloud B see **Klempner MS**
McCluggage WG, Bharucha H, el-Agnaf M, Toner PG. B cell signet-ring cell lymphoma of bone marrow. J Clin Pathol 1995 Mar;48(3):275–8
McClure SP see **Siebert JD**
McColl KE see **el-Omar E**
MacCollin M see **Harsh GR 4th**
McCollum CN see **Mead GE**
McCollum ME see **Sheth S**
McCollum PT, Holdsworth RJ, Stonebridge PA. Abdominal aortic aneurysm in Scotland [letter] Br J Surg 1995 Feb; 82(2):281
McConkey C see **Neoptolemos JP**
McConnell HM see **Mason K**
McConnell J. Prison cell to pixel [news] Lancet 1994 Dec 10;344(8937):1632
McCord MC see **Saleh MN**
McCormick MC. Ethics of consent for babies in randomised clinical trials [letter] Lancet 1995 May 27;345(8961):1370–1
McCormick TS see **Grijalva MJ**
McCrea C see **Yan XQ**
McCue MJ, Thompson JM. The ownership difference in relative performance of rehabilitation specialty hospitals. Arch Phys Med Rehabil 1995 May;76(5):413–8
McCullough JP see **Keller MB**
MacCumber MW see **Dunn JP**
McCurry KR see **Collins BH**
McDade H see **van Leeuwen R**
McDeavitt JT, Graziani V, Kowalske KJ, Hays RM. Neuromuscular disease: rehabilitation and electrodiagnosis. 2. Nerve disease. Arch Phys Med Rehabil 1995 May;76(5 Spec No):S10–20 (61 ref.)
McDermott F, Lane J. Protection afforded by cycle helmets [letter] BMJ 1995 Apr 29;310(6987):1138–9
McDiarmid SV see **Jurim O**
MacDonald AF. Screening for breast cancer. British women are being offered a cheap deal [letter] BMJ 1995 Apr 15; 310(6985):1003
McDonald JC. In search of the Holy Grail (actively acquired immunologic tolerance). Ann Surg 1995 May;221(5):439–45 (45 ref.)
McDonald JC see **Thompson EC**
McDonald JS. John S. McDonald, CEO, Mullikin Medical Centers, Long Beach, CA [interview by Mark Hagland] Hosp Health Netw 1995 May 20;69(10):51
MacDonald N see **Hagen N**
McDonald RB see **Murtagh-Mark CM**
McDonald RC, Martin WJ 2nd. Health-care reform and pulmonary/critical care medicine. A revolution with or without data [editorial] Chest 1995 May;107(5):1190–2
MacDonald TT. Measles vaccination as a risk factor for inflammatory bowel disease [letter] Lancet 1995 May 27; 345(8961):1363; discussion 1364
MacDougall B, Ruedy J. Linking budgets to desired academic outputs at Dalhousie University. Acad Med 1995 May; 70(5):349–54
McDougall EM see **Diamond DA**
McDougall EM see **Wolf JS Jr**
(McDowell E), McDowell E. Three cases of extirpation of diseased ovaria. 1817 [classical article] Am J Obstet Gynecol 1995 May;172(5):1632–3
McDowell E. Three cases of extirpation of diseased ovaria. 1817 [classical article] Am J Obstet Gynecol 1995 May; 172(5):1632–3
McDowell MA see **Loria CM**
McElroy P see **Yan XQ**
McElroy SL see **Keck PE Jr**
McEver RP see **Weyrich AS**
McEwen BS see **Dhabhar FS**
McFadden ER Jr, Hejal R. Asthma. Lancet 1995 May 13; 345(8959):1215–20 (69 ref.)
McFarland HF see **Pelfrey CM**
McGalliard JN see **Worth RC**
McGann KP, Bowman MA, Davis SW. Morbidity, mortality, and charges for hospital care of the elderly: a comparison of internists' and family physicians' admissions. J Fam Pract 1995 May;40(5):443–8
McGarr J see **Naum SM**
McGee DL see **Liao Y**
McGeer AJ see **Low DE**
McGhee JR see **Beagley KW**
McGiffin DC see **Holman WL**
McGlashan TH see **Mattanah JJ**
McGlaughlin VG see **Hueston WJ**
McGonigle KF see **Vasilev SA**
McGovern P see **King SA**
McGowan CM see **Keteyian SJ**
McGrady E see **Inglis A**
McGraw K see **Bocchia M**
MacGregor AJ, Bamber S, Carthy D, Vencovsky J, Mageed RA, Ollier WE, Silman AJ. Heterogeneity of disease phenotype in monozygotic twins concordant for rheumatoid arthritis. Br J Rheumatol 1995 Mar; 34(3):215–20
McGregor GP, Hartel R, Haberberger R, Kummer W, Voigt K. Preprotachykinin-A gene expression occurs transiently in the developing rat endocrine pancreas and can be regulated in RINm5F cells. Endocrinology 1995 Jun; 136(6):2538–46
MacGregor I see **Donnelly SC**
MacGregor JH see **Dong SJ**
MacGregor T see **Wood CC**
McGuigan L see **Diamond T**
McGuire J see **Serur E**
McHenry CR, Piotrowski JJ, Petrinic D, Malangoni MA. Determinants of mortality for necrotizing soft-tissue infections. Ann Surg 1995 May;221(5):558–63; discussion 563–5
Macheta MP, Parapia LA, Gouldesbrough DR. Renal failure in a patient with chronic lymphocytic leukaemia treated with fludarabine. J Clin Pathol 1995 Feb;48(2):181–2
Machlin LJ. Ratio of bioavailability of RRR-/all-rac-alpha-tocopherol [letter] Am J Clin Nutr 1995 May;61(5):1169–70
Maciejewski W see **Kurzhals G**
McIntosh CH see **Jia X**
Macintyre IM see **McLauchlan GJ**
Macintyre IM see **Madhavan KK**
McIntyre P see **Gray JJ**
McIntyre TM see **Weyrich AS**
Mack B see **Gonschior P**
Mack E. Management of patients with substernal goiters. Surg Clin North Am 1995 Jun;75(3):377–94 (53 ref.)
Mack MJ, Regan JJ, McAfee PC, Picetti G, Ben-Yishay A, Acuff TE. Video-assisted thoracic surgery for the anterior approach to the thoracic spine. Ann Thorac Surg 1995 May;59(5):1100–6
Mack MJ see **Kirby TJ**
Mack P see **Kumaratilake LM**
McKean DJ see **Carreno BM**
McKee TA see **Gray JJ**
McKelvey RS, Webb JA. Career satisfaction among psychiatrists in Texas. South Med J 1995 May;88(5):524–30
McKendrick MW, Wood MJ. Acyclovir and post-herpetic neuralgia. Two other participating study centres report different results [letter] BMJ 1995 Apr 15;310(6985):1005
McKendry RJ. Is rheumatoid arthritis caused by an infection? Lancet 1995 May 27;345(8961):1319–20
McKenna MJ see **Harsh GR 4th**
McKenna PH see **Vukovich JG**
MacKenzie EJ see **Bazzoli GJ**
McKenzie MR. BC network to improve palliative care [letter] Can Med Assoc J 1995 May 1;152(9):1378
McKenzie MR. Re: The value of serial prostate specific antigen determinations 5 years after radiotherapy: steeply increasing values characterize 80% of patients [letter] J Urol 1995 Jun;153(6):1953–4
MacKenzie MR, Holland PV. Passive immune therapy in acquired immunodeficiency syndrome [letter] Blood 1995 May 15;85(10):2996–7
Mackenzie PI see **Debinski HS**
MacKenzie RG see **Kipke MD**
Mackersie A see **Kelleher A**
Mackey DC see **Thompson RC**
Mackey RB. Complementary modalities. Part 1. Discover the healing power of therapeutic touch. Am J Nurs 1995 Apr;95(4):26–32; quiz 32–3
McKibben PS see **Marcus R**
McKinney P, Ivescu A. Graft of breast tissue for correction of congenital asymmetry. Plast Reconstr Surg 1995 May; 95(6):1098–100
McKinney P see **Gomez HF**
Mackworth-Young CG, Andreotti F, Harmer I, Loizou S, Pottinger BE, Pearson JD, Davies GJ, Maseri A, Walport MJ. Endothelium-derived haemostatic factors and the antiphospholipid syndrome. Br J Rheumatol 1995 Mar; 34(3):201–6
Mclachlan JA see **Baird DD**
McLachlan JA see **Song WC**
McLafferty RB, Taylor LM Jr, Moneta GL, Yeager RA, Edwards JM, Porter JM. Upper extremity thromboembolism caused by occlusion of axillofemoral grafts. Am J Surg 1995 May;169(5):492–5
McLaren PM see **Ball CJ**
McLauchlan GJ, Macintyre IM. Return to work after laparoscopic cholecystectomy. Br J Surg 1995 Feb; 82(2):239–41
McLaughlin FE, Thomas SA, Barter M. Changes related to care delivery patterns. J Nurs Adm 1995 May;25(5):35–46
McLaughlin GE, Virdee SS, Schleien CL, Holzman BH, Scott GB. Effect of corticosteroids on survival of children with acquired immunodeficiency syndrome and Pneumocystis carinii-related respiratory failure. J Pediatr 1995 May;126(5 Pt 1):821–4
McLean AJ see **Hickey PL**
McLean AR see **Michie CA**
MacLean C see **Kendler KS**
McLendon WW see **Reddick RL**
Maclennan AC. Radiation dose to the lens from CT brain scans in general radiology departments [letter] Br J Radiol 1995 Feb;68(806):219
McLeod DG. Prostate cancer [editorial] J Urol 1995 Jun; 153(6):1873–4
McLeod DG see **Dawson NA**
McLeod RS see **Kreder HJ**
McLorie GA see **Fung LC**
McLorie GA see **Landau EH**
McLorie GA see **Matthews GJ**
McIvor RS see **Boyer MW**
McMahon RF see **Hunt CR**
McMahon RP see **Aguirre FV**
McManus R see **Ryan EA**
McManus WF see **Mozingo DW**
McMickle A see **Tripp RA**
McMillan D, Chernick V, Finer N, Schiff D, Bard H, Watts J, Krzeski R, Long W. Effects of two rescue doses of synthetic surfactant in 344 infants with respiratory distress syndrome weighing 750 to 1249 grams: a double-blind, placebo-controlled multicenter Canadian trial. Canadian Exosurf Neonatal Study Group. J Pediatr 1995 May;126(5 Pt 2):S90–8
McMillan D see **Courtney SE**
McMillan DC see **Preston T**
McMillan E see **Johnston JB**
MacMillan H see **Mancini C**
McMillen MA, Sumpio BE. Endothelins: polyfunctional cytokines. J Am Coll Surg 1995 May;180(5):621–37 (219 ref.)
McMorrow NK see **Dykewicz MS**
MacMurray B see **Casiro O**
MacMurray B see **Saigal S**
MacMurray B see **Smyth J**
McMurtry CT see **Rosenthal AJ**
McNally E see **Berman L**
McNally PJ see **Kliewer MA**
McNally RJ, Shin LM. Association of intelligence with severity of posttraumatic stress disorder symptoms in Vietnam Combat veterans. Am J Psychiatry 1995 Jun; 152(6):936–8
McNamara D see **Lette J**
MacNeil DJ see **Waldo AL**
McNellis D see **Sibai BM**
McNevin SH, Nolting D, Tufts K. Treatment of obesity [letter] Can Med Assoc J 1995 May 15;152(10):1586–7
McNiece I see **Yan XQ**
McNiel DE, Binder RL. Correlates of accuracy in the assessment of psychiatric inpatients' risk of violence. Am J Psychiatry 1995 Jun;152(6):901–6
McNutt R see **Johnston SC**
McParland BJ see **Lewall DB**
McPhaul LW see **Raab SS**
MacPherson A see **Bjarnason I**
Macpherson SC. Treating mental health problems in health care workers. They deserve a confidential service [letter] BMJ 1995 Apr 15;310(6985):1010
McQuaid M, Gavant ML. Posttraumatic pseudoaneurysm of a persistent sciatic artery. AJR Am J Roentgenol 1995 Jun; 164(6):1514–5
McQueen MM see **Court-Brown CM**
Macrina FL see **Schenkein HA**
McShane D see **Rowley H**
McSherry CK see **Ransohoff DF**
McSherry J. Family-medicine centres caught in funding crunch [letter] Can Med Assoc J 1995 May 1; 152(9):1379–80
McVary KT see **Kim ED**
McVeigh ER see **O'Dell WG**
McWilliam LJ see **Hunt CR**
Macy J see **Terrell J**

Madan A, Lin C, Hatch SL 2nd, Curtis PT. Regulated basal, inducible, and tissue-specific human erythropoietin gene expression in transgenic mice requires multiple cis DNA sequences. Blood 1995 May 15;85(10):2735–41
Madar Z see **Stark A**
Madden DJ see **Blumenthal JA**
Madden Z see **Groves T**
Maddern GJ, Nejjari Y, Dennison A, Siriser F, Bardoxaglou E, Launois B. Primary anastomosis with transverse colostomy as an alternative to Hartmann's procedure. Br J Surg 1995 Feb;82(2):170–1
Maddox WA see **Rubin E**
Maddox WA see **Shumate CR**
Madhavan KK, Macintyre IM, Wilson RG, Saunders JH, Nixon SJ, Hamer-Hodges DW. Role of intraoperative cholangiography in laparoscopic cholecystectomy. Br J Surg 1995 Feb;82(2):249–52
Madiba TE, Thomson SR. Restoration of continuity following pancreaticoduodenectomy. Br J Surg 1995 Feb; 82(2):158–65 (50 ref.)
Madl C see **Kramer L**
Madsen CD, Pointer JE, Lynch TG. A comparison of adenosine and verapamil for the treatment of supraventricular tachycardia in the prehospital setting. Ann Emerg Med 1995 May;25(5):649–55
Madsen EL see **Sørensen P**
Madu EC see **Mouhaffel AH**
Maeda H see **Nishimura Y**
Maeda T see **Matsukawa A**
Maehara Y see **Mori M**
Maehara Y see **Ohno S**
Maekawa N see **Nishina K**
Mäenpää P see **Kröger H**
Magaziner J see **Warren JW**
Magee JC see **Collins BH**
Mageed RA see **MacGregor AJ**
Maggioni A see **Avanzini F**
Maggioni AP see **Tognoni G**
Maggs AM see **Pinder JC**
Magnani B see **Neri Serneri GG**
Magnin C see **Guyot JP**
Magnuson TH see **Bender JS**
Magnusson CG. Major differences in specificity among naturally occurring human IgG-subclass anti-IgE autoantibodies. J Allergy Clin Immunol 1995 May;95(5 Pt 1):1011–9
Magrane DM see **Blake KD**
Mahanna EP see **Blumenthal JA**
Mahanna EP see **Newman MF**
el-Mahdi AM see **Fabozzi SJ**
Mahé B, Moreau A, Moreau P, Le Tortorec S, Harousseau JL, Milpied N. High dose radiochemotherapy followed by autologous stem cell transplantation in four patients with multiple lymphomatous polyposis. Cancer 1995 Jun 1; 75(11):2742–6
Maher A see **Swor RA**
Maheswaran B see **Nakamura S**
Mahieu K see **van Ree R**
Mahieux F see **Mouliguier A**
Mahmoud MI. New transanal approach for surgical correction of perineal canal. Br J Surg 1995 Feb; 82(2):182–3
Mahon DJ see **Nakamura S**
Mahonen A see **Kröger H**
Mahoney DH Jr, Camitta BM, Leventhal BG, Shuster JJ, Civin CJ, Ganick DJ, Lauer SJ, Steuber CP, Kamen BA. Repetitive low dose oral methotrexate and intravenous mercaptopurine treatment for patients with lower risk B-lineage acute lymphoblastic leukemia. A Pediatric Oncology Group pilot study. Cancer 1995 May 15; 75(10):2623–31
Mahony C see **Kearney K**
Mahut B see **Delsocourt C**
Mai N see **Wessel K**
Maier GR see **Gonschior P**
Maier RV see **Arreola-Risa C**
Maier RV see **Grossman DC**
Maier W see **Rietschel M**
Maillet O see **Pampfer S**
Maiman M see **Serur E**
Maini RN see **Brookes SM**
Mair EA, Bolger WE, Breisch EA. Sinus and facial growth after pediatric endoscopic sinus surgery. Arch Otolaryngol Head Neck Surg 1995 May; 121(5):547–52
Maizels RM see **Lawrence RA**
Majdic O see **Schwarz M**
Majdic O see **Stöckl J**
Major JA see **Hamilton TA**
Majumdar S see **Southcott AM**
Mak TW see **Kong YY**
Mak-Kregar S see **Hart AA**
Mäkelä ML see **Leviinen J**
Makhene M see **Karron RA**
Maki DD, Ma JZ, Louis TA, Kasiske BL. Long-term effects of antihypertensive agents on proteinuria and renal function. Arch Intern Med 1995 May 22;155(10):1073–80
Mäkinen J see **Vuoristo M**
Makino Y see **Izumi H**
Makkar RK see **Bumb RA**
Makowska AM see **Kasperlik-Zaluska AA**
Makuuchi M see **Kubota K**
Malaisse WJ see **Rasschaert J**
Malangoni MA see **McHenry CR**
Malaspina D see **Bruder G**
Malchow D see **Smith DG**
Malcolm DS see **Powell CC**
Maldonado Y see **Rubin RL**
Malesci A see **Mariani A**
Malik GM. Snake bites in adults from the Asir region of southern Saudi Arabia. Am J Trop Med Hyg 1995 Apr; 52(4):314–7
Malik ST see **Negus RP**
Malinovsky JM, Populaire C, Cozian A, Lepage JY, Lejus C, Pinaud M. Premedication with midazolam in children. Effect of intranasal, rectal and oral routes on plasma midazolam concentrations. Anaesthesia 1995 Apr; 50(4):351–4
Maliszewski CR see **Snapper CM**
Malizia AA see **Henly DR**
Malkani AL, Settecerri JJ, Sim FH, Chao EY, Wallrichs SL. Long-term results of proximal femoral replacement for non-neoplastic disorders. J Bone Joint Surg Br 1995 May; 77(3):351–6
Mallery L see **Jarrett PG**
Malm C see **Walz TM**
Malo JL, L'Archevêque J, Ghezzo H, Cartier A. The reversibility of airway obstruction to an inhaled beta 2-adrenergic agent is less satisfactory after methacholine testing in asthmatic subjects. Chest 1995 May;107(5):1370–4
Malone J see **Heuchey R**
Maloney RK see **Terrell J**
Maltoni M, Pirovano M, Scarpi E, Marinari M, Indelli M, Arnoldi E, Gallucci M, Frontini L, Piva L, Amadori D. Prediction of survival of patients terminally ill with cancer. Results of an Italian prospective multicentric study. Cancer 1995 May 15;75(10):2613–22
Mamazza J see **Nagy A**
Mamelle N see **Renaud S**
Mammel M see **Sell M**
Mammoli C see **Chiovato L**
Manabe T see **Ueno Y**
Mancebo J see **Blanch L**
Mancini C, Van Ameringen M, MacMillan H. Relationship of childhood sexual and physical abuse to anxiety disorders. J Nerv Ment Dis 1995 May;183(5):309–14
Mancini GB see **Bansiri A**
Mancini GB see **Palmer J**
Mandai M, Konishi I, Koshiyama M, Komatsu T, Yamamoto S, Nanbu K, Mori T, Fukumoto M. Altered expression of nm23-H1 and c-erbB-2 proteins have prognostic significance in adenocarcinoma but not in squamous cell carcinoma of the uterine cervix. Cancer 1995 May 15; 75(10):2523–9
Mandalia S see **Ye S**
Mandel L see **Schlessel JS**
Mandell J, Bromley B, Peters CA, Benacerraf BR. Prenatal sonographic detection of genital malformations. J Urol 1995 Jun;153(6):1994–6
Mandelli F see **Fizzotti M**
Manfreda J see **Krahn AD**
Manganas D see **Gouillat C**
Mangasarian OL see **Wolberg WH**
Manger B see **Kalden JR**
Mangino JE, Moser SA, Waites KB. When to use fluconazole [letter] Lancet 1995 May 20;345(8960):1305
Mangraviti S see **Cutolo M**
Mangtani P, Jolley DJ, Watson JM, Rodrigues LC. Socioeconomic deprivation and notification rates for tuberculosis in London during 1982–91 [see comments] BMJ 1995 Apr 15;310(6985):963–6. Comment in: BMJ 1995 Apr 15;310(6985):954–5.
Manickam K see **Groves T**
Manifacier MJ see **Mouliguier A**
Manion J. Understanding the seven stages of change. Am J Nurs 1995 Apr;95(4):41–3
Mankin HJ see **Pins MR**
Mann DL see **Barron KS**
Mann K see **Hoermann R**
Mann KV see **Hansen PA**
Manners JM. Cerebral hypoperfusion during cardiopulmonary bypass [letter] Anaesthesia 1995 Apr; 50(4):373
Mannes GA see **Bayerdörffer E**
Manni JJ see **Hart AA**
Manning WJ, Edelman RR. Coronary MR angiography [letter] Radiology 1995 Jun;195(3):875–6
Mano H see **Honda H**
Manown TJ see **Murphy FT**
Manresa F see **Dorca J**
Mansfield AO see **Gilling-Smith GL**
Manson JE see **Colditz GA**
Mansour RT see **Aboulghar MA**
Manthey M see **Gelinas LS**
Manthous CA. Choose the tidal volume wisely [letter] Chest 1995 May;107(5):1479–80
Mantilla C see **Takahashi PY**
Mantor PC see **Tunell WP**
Mantovani A see **Negus RP**
Manus DA, Sherbert D, Jackson IT. Management considerations for the granuloma of pregnancy. Plast Reconstr Surg 1995 May;95(6):1045–50
Manzano L see **Moltó L**
Manzella JP. Parenteral beta-lactamase inhibitor combinations for clinical use. Am Fam Physician 1995 May 15;51(7):1695–8
Mar Moreno M see **Pérez de Prado A**
Maraglino G see **Palatini P**
Marcelletti C see **Giamberti A**
March KL see **Wilensky RL**
March M see **Schlaifer D**
Marchandise B see **Louagie YA**
Marciello MA, Herbison GJ, Cohen ME, Schmidt R. Elbow extension using anterior deltoids and upper pectorals in spinal cord-injured subjects. Arch Phys Med Rehabil 1995 May;76(5):426–32
Marco J see **Stone GW**
Marconi F. Reconstruction of the umbilicus: a simple technique. Plast Reconstr Surg 1995 May;95(6):1115–7
Marcus B, Atkinson JB, Wong PC, Chang AC, Wells WJ, Lindesmith GG, Starnes VA. Successful use of transesophageal echocardiography during extracorporeal membrane oxygenation in infants after cardiac operations. J Thorac Cardiovasc Surg 1995 May;109(5):846–8
Marcus C see **Janson A**
Marcus E, Koinis C, Obenshain SS. A comprehensive, integrated performance assessment of first-year medical students. Acad Med 1995 May;70(5):440–1
Marcus P, Snyder R. Reduction of comorbid substance abuse with clozapine [letter] Am J Psychiatry 1995 Jun;152(6):959
Marcus R, Lowe R 3rd, Froelicher VF, Do D. The exercise test as gatekeeper. Limiting access or appropriately directing resources? Chest 1995 May;107(5):1442–6 (23 ref.)
Marcus R, Srivastava PU, Bell DM, McKibben PS, Culver DH, Mendelson MH, Zalenski RJ, Kelen GD. Occupational blood contact among prehospital providers. Ann Emerg Med 1995 Jun;25(6):776–9
Marcus RH, Stine RJ, Cohen MA. Perirectal abscess. Ann Emerg Med 1995 May;25(5):597–603
Marcuse EK, Davis RL, Rodewald LE. Adequacy of well-child care and immunization [letter] JAMA 1995 May 24-31;273(20):1580
Marder K see **Albert SM**
Marder K see **Jacobs DM**
Margeli AP see **Theocharis SE**
Margetts BM. United Kingdom prospective diabetes study. Compliance with diet will affect results [letter] BMJ 1995 Apr 15;310(6985):1005–6
Margolis CZ see **Galil A**
Margolis PA, Carey T, Lannon CM, Earp JL, Leininger L. The rest of the access-to-care puzzle. Addressing structural and personal barriers to health care for socially disadvantaged children. Arch Pediatr Adolesc Med 1995 May;149(5):541–5
Margulis A see **Rizik DG**
Marianelli L see **Taccetti G**
Mariani A, Mezzi G, Malesci A. Purification and assay of secretory lithostathine in human pancreatic juice by fast protein liquid chromatography. Gut 1995 Apr;36(4):622–9
Marie JP see **Delmer A**
Marie S see **Iynedjian PB**
Marin DB see **Keller MB**
Marin ML see **Parodi JC**
Marin-Hincapie M, Garofalo RS. Drosophila insulin receptor: lectin-binding properties and a role for oxidation-reduction of receptor thiols in activation. Endocrinology 1995 Jun;136(6):2357–66
Marinari M see **Maltoni M**
Marincek B see **Steinert HC**
Marinos G, Naoumov NV, Rossol S, Torre F, Wong PY, Gallati H, Portmann B, Williams R. Tumor necrosis factor receptors in patients with chronic hepatitis B virus infection. Gastroenterology 1995 May;108(5):1453–63
Mariscal A, Mate JL, Guasch I, Casas D. Cystic transformation of a fibroepithelial polyp of the renal pelvis: radiologic and pathologic findings. AJR Am J Roentgenol 1995 Jun;164(6):1445–6
Mark AS see **Laureno R**
Mark DB see **Burnett RE**
Mark JB see **Hunninghake GW**
Marker O see **Christensen JP**
Markovitz DM see **Walling DM**
Markowitz JS see **Chakkalath HR**
Marks IN see **Louw JA**
Marmor MF see **Hageman GS**
Marolleau JP, Baccard M, Flageul B, Rybojad M, Laroche L, Vérola O, Brandely M, Morel P, Gisselbrecht C. High-dose recombinant interleukin-2 in advanced cutaneous T-cell lymphoma [see comments] Arch Dermatol 1995 May;131(5):574–9. Comment in: Arch Dermatol 1995 May;131(5):603–5.
Maronde E see **Vistemyr OK**
Marone G see **Columbo M**
Marquardt ED. Cost of ribavirin therapy for respiratory syncytial virus infection [letter] J Pediatr 1995 May;126(5 Pt 1):847
Marquette CM, Koonin LM, Antarsh L, Gargiullo PM, Smith JC. Vasectomy in the United States, 1991. Am J Public Health 1995 May;85(5):644–9
Marquis BL see **Huston CJ**
Marrano D see **Leone O**
Marres HA, Cremers CW, Dixon MJ, Huygen PL, Joosten FB. The Treacher Collins syndrome. A clinical, radiological, and genetic linkage study on two pedigrees. Arch Otolaryngol Head Neck Surg 1995 May; 121(5):509–14

Marroquin DP see **Kjolhede CL**
Marsal K see **Karlsson B**
Marsh DG see **Huang SK**
Marsh JL, Smith ST, Do TT. External fixation and limited internal fixation for complex fractures of the tibial plateau. J Bone Joint Surg Am 1995 May;77(5):661–73
Marsh JW see **Ferris JV**
Marshall JB. Severe gastroesophageal reflux disease. Medical and surgical options for long-term care. Postgrad Med 1995 May;97(5):98–106 (31 ref.)
Marshall KW, Wilson KJ, Liang J, Woods A, Zaller D, Rothbard JB. Prediction of peptide affinity to HLA DRB1*0401. J Immunol 1995 Jun 1;154(11):5927–33
Marshall L, Purnell P. Recurrence rates of genital herpes [letter] Ann Intern Med 1995 Jun 1;122(11):883
Marshall PS see **Gertner E**
Marston A. Demarcation of ulcerative colitis [letter] Lancet 1995 May 13;345(8959):1239
Martella AT, Santos GH. Decortication for chronic postpneumonic empyema. J Am Coll Surg 1995 May; 180(5):573–6
Martelli MF see **Wlodarska I**
Marti Garin D see **Arcalis Arce A**
Martin AB, Perry JC, Robinson JL, Zareba W, Moss AJ, Garson A Jr. Calculation of QTc duration and variability in the presence of sinus arrhythmia. Am J Cardiol 1995 May 1;75(14):950–2
Martin C, Thomachot L, Quinio B, Viviand X, Albanese J. Comparing two heat and moisture exchangers with one vaporizing humidifier in patients with minute ventilation greater than 10 L/min. Chest 1995 May;107(5):1411–5
Martin D, Garcia J, Valeri CR, Khuri SF. The effects of normothermic and hypothermic cardiopulmonary bypass on defibrillation energy requirements and transmyocardial impedance. Implications for implantable cardioverter-defibrillator implantation. J Thorac Cardiovasc Surg 1995 May;109(5):981–8
Martin E, Barkovich AJ. Magnetic resonance imaging in perinatal asphyxia. Arch Dis Child Fetal Neonatal Ed 1995 Jan;72(1):F62–70 (61 ref.)
Martin J see **Weber DA**
Martin JL see **Renaud S**
Martin K see **Taylor AE**
Martin L see **Wall W**
Martin P see **Jurim O**
Martin TJ see **Wada S**
Martin TM see **Rose JB**
Martin TV see **Wheeler MA**
Martin WJ 2nd see **McDonald RC**
Martín-Esteban M see **Caballero T**
Martínez A see **Perez-Cárceles MD**
Martínez C see **Suárez de Lezo J**
Martinez CR see **Kudryk BT**
Martinez FD. Viral infections and the development of asthma. Am J Respir Crit Care Med 1995 May; 151(5):1644–7; discussion 1647–8
Martínez JA see **Suárez C**
Martinez JC see **Mateo MS**
Marttunen MJ see **Isometsä ET**
Marty GR, Dias LS, Gaebler-Spira D. Selective posterior rhizotomy and soft-tissue procedures for the treatment of cerebral diplegia. J Bone Joint Surg Am 1995 May; 77(5):713–8
Marumo F see **Kanno K**
Marumo F see **Tajiri K**
Marwick C. Should physicians prescribe prayer for health? Spiritual aspects of well-being considered [news] JAMA 1995 May 24–31;273(20):1561–2
Mary JY see **Laï JL**
Marynen P see **Wlodarska I**
Maryosh J see **Jones JM**
Marzuk PM, Barchas JD. Psychiatry. JAMA 1995 Jun 7; 273(21):1715–6
Marzusch K see **Gonser M**
Masaki T see **Ohnishi M**
Masaki Z see **Fujiyama C**
Masanès MJ, Legendre C, Lioret N, Saizy R, Lebeau B. Using bronchoscopy and biopsy to diagnose early inhalation injury. Macroscopic and histologic findings. Chest 1995 May;107(5):1365–9
Masani F see **Saeki M**
Massoka A see **Niwa H**
Maseki T see **Matsuura A**
Masella B see **Labbaye C**
Maseri A see **Mackworth-Young CG**
Mashima H see **Ohnishi H**
Masi M see **Stasi R**
Mason GR, Peters AM, Myers MJ, Ind PW, Hughes JM. The effect of inhalation of platelet-activating factor on the pulmonary clearance of 99mTc-DTPA aerosol. Am J Respir Crit Care Med 1995 May;151(5):1621–4
Mason GR see **Khalkhali I**
Mason JB see **Kim YI**
Mason K, Denney DW JR, McConnell HM. Myelin basic protein peptide complexes with the class II MHC molecules I-Au and I-Ak form and dissociate rapidly at neutral pH. J Immunol 1995 May 15;154(10):5216–27
Mason NP see **Barry PW**
Mason RC see **Watkinson AF**
Masperone MA see **Molinari G**
Massa G see **Ingemansson R**
Massarelli R see **Belle V**
Massari FE see **Staszewski S**
Massé J. Selenium status in aging [letter] Am J Clin Nutr 1995 May;61(5):1172–3
Masser PA see **Gentile AT**
Massey HT see **Bergamini TM**
Massry SG. Nephrology. JAMA 1995 Jun 7;273(21):1693–5
Masters GA, Vokes EE. Should non-small cell carcinoma of the lung be treated with chemotherapy? Pro: chemotherapy is for non-small cell lung cancer [editorial] Am J Respir Crit Care Med 1995 May;151(5):1285–7
Masuda ES see **Tsuruta L**
Masuda K see **Asano S**
Masuda R see **Tanaka I**
Masuda Y see **Tamura K**
Masur H see **Hughes WT**
Mate JL see **Mariscal A**
Mateo MS, Sanchez-Beato M, Martinez JC, Orfao A, Orradre JL, Piris MA. p53, Rb and bcl-2 expression during the cell cycle: a study in phytohaemagglutinin stimulated lymphocytes and microwave irradiated lymphoid tissue sections. J Clin Pathol 1995 Feb;48(2):151–9
Mathai V, Seow-Choen F. Endoluminal formalin therapy for haemorrhagic radiation proctitis. Br J Surg 1995 Feb; 82(2):190
Mathers N see **Herd B**
Mathers-Dunbar L see **Brillman J**
Mathew R see **Raja A**
Mathews HL see **Beno DW**
Mathewson FA see **Krahn AD**
Mathiak L see **Dorros G**
Mathias CJ. Orthostatic hypotension: causes, mechanisms, and influencing factors. Neurology 1995 Apr;45(4 Suppl 5):S6–11 (16 ref.)
Mathiesen EB, Ahlbom A, Bermann G, Lindgren JU. Total hip replacement and cancer. A cohort study. J Bone Joint Surg Br 1995 May;77(3):345–50
Mathieu D see **Rahmouni A**
Mathisen DJ see **Puskas JD**
Mathur-De Vré R, Lemort M. Invited review: biophysical properties and clinical applications of magnetic resonance imaging contrast agents. Br J Radiol 1995 Mar; 68(807):225–47 (210 ref.)
Mathurin P see **Poynard T**
Matloub HS see **Sanger JR**
Matras-Maslin VC see **Gray GC**
Matsubara T, Ueda M, Nakajima T, Kamata S, Kawabata K. Elongated stomach roll with vascular microanastomosis for reconstruction of the esophagus after pharyngolaryngoesophagectomy. J Am Coll Surg 1995 May;180(5):613–5
Matsubayashi S see **Tamai H**
Matsuda H, Ushio H, Paliwal V, Ptak W, Askenase PW. Adoptive cell transfer of contact sensitivity-initiation mediated by nonimmune cells sensitized with monoclonal IgE antibodies. Dependence on host skin mast cells. J Immunol 1995 May 15;154(10):5080–92
Matsui H see **Ohnishi M**
Matsukawa A, Yoshimura T, Maeda T, Ohkawara S, Takagi K, Yoshinaga M. Neutrophil accumulation and activation by homologous IL-8 in rabbits. IL-8 induces destruction of cartilage and production of IL-1 and IL-1 receptor antagonist in vivo. J Immunol 1995 May 15;154(10):5418–25
Matsukawa T, Kurz A, Sessler DI, Bjorksten AR, Merrifield B, Cheng C. Propofol linearly reduces the vasoconstriction and shivering thresholds. Anesthesiology 1995 May; 82(5):1169–80
Matsukawa T see **Cheng C**
Matsukuma S, Wada R, Daibou M, Watanabe N, Kuwabara N, Abe H, Suda K. Adenocarcinoma arising from gastric immature teratoma. Report of a case in an adult and a review of the literature. Cancer 1995 Jun 1;75(11):2663–8 (20 ref.)
Matsumoto GH see **Girvin GW**
Matsumoto K see **Kurosaki Y**
Matsumoto T see **Ito K**
Matsumoto Y see **Aoki K**
Matsumura M see **Takahashi M**
Matsunaga N see **Ito K**
Matsuno S see **Egawa S**
Matsuo S see **Yuzawa Y**
Matsuo T see **Kario K**
Matsuoka S see **Kitagawa T**
Matsushima K see **Ko YC**
Matsuura A, Yasuura K, Maseki T, Ichihara T, Miyahara K, Itoh T, Watanabe T, Murase M. A new device for exposing the circumflex coronary artery. Ann Thorac Surg 1995 May;59(5):1249–50
Matsuura N see **Tanaka N**
Matsuura T see **Kusugami K**
Matsuyama T, Ishii S, Tokita A, Yabuta K, Yamamori S, Morrison NA, Eisman JA. Vitamin D receptor genotypes and bone mineral density [letter] Lancet 1995 May 13; 345(8959):1238–9
Matsuzaki Y see **Shoda J**
Mattana A see **Franconi F**
Mattanah JJ, Becker DF, Levy KN, Edell WS, McGlashan TH. Diagnostic stability in adolescents followed up 2 years after hospitalization. Am J Psychiatry 1995 Jun; 152(6):889–94
Matteucci T see **Sadek AG**
Matthay KK. Neuroblastoma: a clinical challenge and biologic puzzle. CA Cancer J Clin 1995 May-Jun; 45(3):179–92 (74 ref.)
Matthews GJ, McLorie GA, Churchill BA, Steckler RE, Khoury AE. Xanthogranulomatous pyelonephritis in pediatric patients. J Urol 1995 Jun;153(6):1958–9
Matthie JR, Withers P. Impedance measurements of body-water compartments [letter] Am J Clin Nutr 1995 May;61(5):1167–9
Mattiasson A see **Ishizuka O**
Mattila J see **Vuoristo M**
Mattis PJ see **Pavol MA**
Matulonis UA, Dosiou C, Lamont C, Freeman GJ, Mauch P, Nadler LM, Griffin JD. Role of B7-1 in mediating an immune response to myeloid leukemia cells. Blood 1995 May 1;85(9):2507–15
Matutes E. Contribution of immunophenotype in the diagnosis and classification of haemopoietic malignancies. J Clin Pathol 1995 Mar;48(3):194–7
Mauch P see **Matulonis UA**
Maughan RL see **Younes E**
Mauk JE. Helicobacter pylori infection in neurologically impaired children [letter] J Pediatr 1995 May;126(5 Pt 1):849–50
Maurer M. Megestrol for AIDS-related anorexia [letter] Ann Intern Med 1995 Jun 1;122(11):880; discussion 881
Mavligit GM see **Yoshimitsu K**
Maxfield A see **Jurim O**
Maxwell RJ. South Africa: a fragile miracle. Lancet 1995 May 13;345(8959):1222–4
Maxwell S. Female homosexuality overlooked [letter] Am J Psychiatry 1995 Jun;152(6):961–2
May LA see **Greenberg DA**
Mayberry JF see **Hart AR**
Mayer G see **Heinz-Peer G**
Mayer M see **Shimonovitz S**
Mayers I see **Johnson D**
Mayersak JS, Viviano CJ, Babiarz JW. Schwannoma of the penis. J Urol 1995 Jun;153(6):1931–2
Mayes AR see **Tidswell P**
Mayes JT see **Hermann RE**
Maynard A see **Freemantle N**
Mayon-White D see **Booy R**
Mazer CD see **Baker AJ**
Mazmanian GM see **Serraf A**
Mazur MT see **Miranda MC**
Mazure G see **Lewin J**
Mazurek AA see **Jeret JS**
Mazzaferri EL. Treating high thyroglobulin with radioiodine: a magic bullet or a shot in the dark? [editorial; comment] J Clin Endocrinol Metab 1995 May;80(5):1485–7. Comment on: J Clin Endocrinol Metab 1995 May;80(5):1488–92.
Mazzaferri EL see **Papp JP Jr**
Mead GE, O'Neill PA, Parry AD, McCollum CN. Carotid endarterectomy. Is cost effective [letter] BMJ 1995 Apr 29;310(6987):1135
Mead L see **Hochberg MC**
Meana JJ, Morentin B, Idoyaga MI, Callado LF. Prevalence of sexual torture in political dissidents [letter] Lancet 1995 May 20;345(8960):1307
Mease P see **Hertzman PA**
Meccia E see **Labbaye C**
Mecklin JP see **Järvinen HJ**
Mecucci C see **Wlodarska I**
Meddings JB see **Lang ME**
Medeiros AA see **Lonks JR**
Medeiros LJ see **Glantz L**
Medeiros LJ see **Weiss LM**
Medina A see **Suárez de Lezo J**
Medley CM. Caesium-137 spherical sources for the LDR/MDR Selectron [letter] Br J Radiol 1995 Feb; 68(806):220
Meehan TP, Hennen J, Radford MJ, Petrillo MK, Elstein P, Ballard DJ. Process and outcome of care for acute myocardial infarction among Medicare beneficiaries in Connecticut: a quality improvement demonstration project. Ann Intern Med 1995 Jun 15;122(12):928–36
Meerschaert JR see **LaBan MM**
Meert KL, Long M, Kaplan J, Sarnaik AP. Alterations in immune function following head injury in children. Crit Care Med 1995 May;23(5):822–8
Megran DW see **Fonseca K**
Mehler PS see **Elasy T**
Mehlman PT, Higley JD, Faucher I, Lilly AA, Taub DM, Vickers J, Suomi SJ, Linnoila M. Correlation of CSF 5-HIAA concentration with sociality and the timing of emigration in free-ranging primates. Am J Psychiatry 1995 Jun;152(6):907–13
Mehrabi M see **Klappacher G**
Mehrotra PT, Grant AJ, Siegel JP. Synergistic effects of IL-7 and IL-12 on human T cell activation. J Immunol 1995 May 15;154(10):5093–102
Mehta A see **Mukherjee D**
Meidell RS see **Landau C**
Meier B. New devices for coronary angioplasty: the emperor's new clothes revisited [editorial] Am J Med 1995 May;98(5):429–31
Meier DE see **Butler RN**
Meinck HM see **Hund E**
Meisel H, Reip A, Faltus B, Lu M, Porst H, Wiese M, Roggendorf M, Krüger DH. Transmission of hepatitis C virus to children and husbands by women infected with contaminated anti-D immunoglobulin. Lancet 1995 May 13;345(8959):1209–11

Mejía LA see **Viteri FE**
Melamed I see **Franklin RA**
Melandri G see **Neri Serneri GG**
Melby JC see **Rao A**
Melero I see **Pérez-Villar JJ**
Mélèse-d'Hospital I, Colman SS. Politics and public health research: HIV prevention policy in the schools [letter] Am J Public Health 1995 May;85(5):738
Melhem MF, Law JC, el-Ashmawy L, Johnson JT, Landreneau RJ, Srivastava S, Whiteside TL. Assessment of sensitivity and specificity of immunohistochemical staining of p53 in lung and head and neck cancers. Am J Pathol 1995 May;146(5):1170-7
Melief CJ see **Kleijmeer MJ**
Melief CJ see **Ressing ME**
Mellado JA see **Kanterewicz E**
Mellett PA see **Keteyian SJ**
Mellinkoff SM. James Lind's legacy to clinical medicine. West J Med 1995 Apr;162(4):367-9
Mellman-Rubin TL, Kowalski RP, Uhrin M, Gordon YJ. Incidence of adenoviral and chlamydial coinfection in acute follicular conjunctivitis. Am J Ophthalmol 1995 May; 119(5):652-4
Mellon SH see **Compagnone NA**
Melman A see **Christ GJ**
Melmed S see **Rosenfeld RG**
Melmed S see **Takino H**
Melner MH see **Bucco RA**
Meltzer EO. An overview of current pharmacotherapy in perennial rhinitis. J Allergy Clin Immunol 1995 May;95(5 Pt 2):1097-110 (106 ref.)
Meltzer EO, Tyrell RJ Jr, Rich D, Wood CC. A pharmacologic continuum in the treatment of rhinorrhea: the clinician as economist. J Allergy Clin Immunol 1995 May;95(5 Pt 2):1147-52 (21 ref.)
Meltzer EO see **Grant JA**
Meltzer HY. Clozapine: is another view valid? [editorial] Am J Psychiatry 1995 Jun;152(6):821-5
Melville B see **Ioannidis JP**
Melville C see **Spoulou V**
Mena I see **Khalkhali I**
Mena P see **Gray RH**
Menasché P see **de Chaumaray TD**
Mencacci A see **Cenci E**
Mendeloff J see **Hannan EL**
Mendelson J see **Eisenberg MJ**
Mendelson MH see **Marcus R**
Mendez JP see **Zambrano E**
Menegazzi JJ see **Auble TE**
Menelaus MB see **Fraser RK**
Meng Y see **Arilzumi K**
Menon KK see **Johns TG**
Menon S see **Hudak S**
Mensah GA see **Liao Y**
Mensink RP see **Katan MB**
Mentha G see **Iynedjian PB**
Mentis M see **Salerno JA**
Menzel S see **Tsaur ML**
Menzin AW see **Feinberg RF**
Meran JG. Ethics of consent for babies in randomised clinical trials [letter] Lancet 1995 May 27;345(8961):1370
Mercado AB see **Wilson RC**
Mercat A, Teboul JL, Richard C. Acute respiratory distress syndrome [letter] N Engl J Med 1995 Jun 15;332(24):1649; discussion 1650
Mercer BM see **O'Brien JM**
Merchant JA see **Quinn TJ**
Merchenthaler A see **Merchenthaler I**
Merchenthaler I, Lennard DE, Cianchetta P, Merchenthaler A, Broastein D. Induction of proenkephalin in tuberoinfundibular dopaminergic neurons by hyperprolactinemia: the role of sex steroids. Endocrinology 1995 Jun;136(6):2442-50
Mercier B see **Chillón M**
Mercier JG, Hokanson JF, Brooks GA. Effects of cyclosporine A on skeletal muscle mitochondrial respiration and endurance time in rats. Am J Respir Crit Care Med 1995 May;151(5):1532-6
Mercke U see **Cervin A**
Merckx J see **Sbaï D**
Meredith W, Rutledge R, Hansen AR, Oller DW, Thomason M, Cunningham P, Baker CC. Field triage of trauma patients based upon the ability to follow commands: a study in 29,573 injured patients. J Trauma 1995 Jan;38(1):129-35
Mericq V, Cassoria F, Garcia H, Avila A, Bowers CY, Merriam GR. Growth hormone (GH) responses to GH-releasing peptide and to GH-releasing hormone in GH-deficient children. J Clin Endocrinol Metab 1995 May; 80(5):1681-4
Merigan TC see **Shafer RW**
Merion RM see **Punch JD**
Merk HF see **Proebstle TM**
Merrell BR see **Gray GC**
Merrell RC see **Mitchell BK**
Merriam GR see **Mericq V**
Merrick SH see **Rajasinghe HA**
Merrifield B see **Cheng C**
Merrifield B see **Matsukawa T**
Mertens MJ see **Ashburn MA**
Mertz-Nielsen A, Eskerod O, Bukhave K, Rask-Madsen J. Misoprostol inhibits gastric mucosal release of endogenous prostaglandin E2 and thromboxane B2 in healthy volunteers. Gut 1995 Apr;36(4):511-5
Mertz-Nielsen A, Hillingsø J, Eskerod O, Bukhave K, Rask-Madsen J. Muscarinic M1 receptor inhibition reduces gastroduodenal bicarbonate secretion and promotes gastric prostaglandin E2 synthesis in healthy volunteers. Gut 1995 Apr;36(4):528-33
Messmer EP see **Brown DM**
Messmer K see **Delius M**
Mestecky PJ see **Holley RL**
Metcalf D, Lindeman GJ, Nicola NA. Analysis of hematopoiesis in mx 41 transgenic mice that exhibit sustained elevations of blood granulocytes and monocytes. Blood 1995 May 1;85(9):2364-70
Mettlin C see **Jones GW**
Mettlin C see **Scanlon EF**
Meulenbroeks AA, Voo GD, van der Beek JM, Kitslaar PJ. An unexpected cause of upper airway obstruction. J Laryngol Otol 1995 Mar;109(3):252-4
Meunier M see **Frouge C**
Meurer LN. Influence of medical school curriculum on primary care specialty choice: analysis and synthesis of the literature. Acad Med 1995 May;70(5):388-97
Meurer M see **Kurzhals G**
Mevorach RA see **Bogaert GA**
Mewissen MW see **Goodman LR**
Meyer BU, Röricht S, Gräfin von Einsiedel H, Kruggel F, Weindl A. Inhibitory and excitatory interhemispheric transfers between motor cortical areas in normal humans and patients with abnormalities of the corpus callosum. Brain 1995 Apr;118 (Pt 2):429-40
Meyer FB see **Silbert PL**
Meyer J see **Nowak B**
Meyer PJ see **Gibbs B**
Meyer TJ see **Pressman MR**
Meyers CA see **Pavol MA**
Meyerstein N see **Alkan M**
Mezaki T see **Kaji R**
Mezrow CK, Gandsas A, Sadeghi AM, Midulla PS, Shiang HH, Green R, Holzman IR, Griepp RB. Metabolic correlates of neurologic and behavioral injury after prolonged hypothermic circulatory arrest. J Thorac Cardiovasc Surg 1995 May;109(5):959-75
Mezrow CK, Midulla PS, Sadeghi AM, Gandsas A, Wang W, Bodian C, Shing HH, Zappulla R, Dapunt OE, Griepp RB. Quantitative electroencephalography: a method to assess cerebral injury after hypothermic circulatory arrest. J Thorac Cardiovasc Surg 1995 May;109(5):925-34
Mezzaroma I see **Paganelli R**
Mezzi G see **Mariani A**
Mian M see **Franconi F**
Micciolo R see **Di Perri G**
Miceli M see **Franconi F**
Micha-Johansson G see **Janson A**
Michaels MB see **Wilensky RL**
Michaud G see **Johnston JB**
Michaud GA see **Chawla A**
Michel R see **Bernard JP**
Michell MJ see **Parker J**
Michels E. Human resources [letter] Phys Ther 1995 May; 75(5):444-5
Michener JL see **Johnson VK**
Michie CA, McLean AR. Regeneration of T cells after chemotherapy [letter] N Engl J Med 1995 Jun 15; 332(24):1651; discussion 1652
Michler RE see **Chadburn A**
Michler RE see **Goldstein DJ**
Mickelson JR see **Fruen BR**
Mickle DA see **Fremes SE**
Micléa JM see **Degos L**
Middlekauff HR, Sontz EM. Morning sympathetic nerve activity is not increased in humans. Implications for mechanisms underlying the circadian pattern of cardiac risk [see comments] Circulation 1995 May 15;91(10):2549-55. Comment in: Circulation 1995 May 15;91(10):2508-9.
Middleton WD see **Teefey SA**
Midulla PS see **Mezrow CK**
Miehlke S see **Bayerdörffer E**
Mieler WF see **Han DP**
Miettinen H see **Sobel E**
Migdalska BM see **Kasperlik-Zaluska AA**
Migliorini A see **Modesti PA**
Mihaljevic T, von Segesser LK, Tönz M, Leskosek B, Seifert B, Jenni R, Turina M. Continuous versus bolus thermodilution cardiac output measurements--a comparative study. Crit Care Med 1995 May;23(5):944-9
Mihas AA. Gastrointestinal bleeding and intestinal ischemia associated with anticardiolipin antibodies [letter] Dig Dis Sci 1995 May;40(5):1039-40
Mihatsch MJ see **Sauter G**
Mika YH see **Lavy R**
Mikan JS see **Fisher JP**
Mikawa K see **Nishina K**
Mikhail RJ see **Vande Berg JS**
Milanez RC, Vargas FS, Filomeno LB, Teixeira LR, Fernandez A, Jatene F, Light RW. Intrapleural talc for the treatment of malignant pleural effusions secondary to breast cancer. Cancer 1995 Jun 1;75(11):2688-92
Milani RV, Lavie CJ, Spiva H. Limitations of estimating metabolic equivalents in exercise assessment in patients with coronary artery disease. Am J Cardiol 1995 May 1; 75(14):940-2
Milani RV see **Lavie CJ**
Milbrath M see **Shaker R**
Milder J see **Bahadori L**
Miles A. Dealing with death: 'I want to see my son'. Am J Nurs 1995 May;95(5):58-9
Miles BJ, Scardino PT. Physicians, health care costs, and total quality management [editorial] J Am Coll Surg 1995 May;180(5):604-6
Miles CM see **van Son JA**
Milewicz DM, Grossfield J, Cao SN, Kielty C, Covitz W, Jewett T. A mutation in FBN1 disrupts profibrillin processing and results in isolated skeletal features of the Marfan syndrome. J Clin Invest 1995 May;95(5):2373-8
Milgrom F see **Yuzawa Y**
Milhous WK see **Pang L**
Miljanich GP see **Lennon VA**
Milla P see **Spoulou V**
Millán I see **Alvarez L**
Miller AH see **Dhabhar FS**
Miller CC see **Wayne MA**
Miller CH see **Leinung MC**
Miller CM see **Schwartz ME**
Miller CW see **Hatta Y**
Miller D, Renton A. Measles vaccination as a risk factor for inflammatory bowel disease [letter] Lancet 1995 May 27; 345(8961):1363
Miller DP see **Steinbach F**
Miller E see **Farrington P**
Miller E see **Ramsay ME**
Miller EV see **Mohan CR**
Miller FB see **Bergamini TM**
Miller FB see **Etoch SW**
Miller FB see **Papp KK**
Miller GG, Blair GK. Determining risk of surgical-site infections [letter] Can Med Assoc J 1995 May 1; 152(9):1381-2
Miller GM see **Silbert PL**
Miller I see **Keller MB**
Miller IW see **Roland NJ**
Miller JL see **Beadling WV**
Miller JM, Tyson GS, Hargrove WC 3rd, Vassallo JA, Rosenthal ME, Josephson ME. Effect of subendocardial resection on sinus rhythm endocardial electrogram abnormalities. Circulation 1995 May 1;91(9):2385-91
Miller KT, Moshyedi AC. Systemic reaction to contrast media during cystography [letter] AJR Am J Roentgenol 1995 Jun;164(6):1551
Miller MA see **Whitehall J**
Miller MD see **Sanders J**
Miller MF. Gila monster envenomation [letter] Ann Emerg Med 1995 May;25(5):720
Miller MJ see **Fosso CK**
Miller MM see **Joshi D**
Miller NR see **Brodsky MC**
Miller RF see **Zeidia DC**
Miller RJ see **Garland A**
Miller RR see **Kang EY**
Miller S. More pearls [letter] J Fam Pract 1995 May; 40(5):433, 509
Miller TA. Zollinger-Ellison syndrome: surgery should still play an important role in its management. Gastroenterology 1995 May;108(5):1600-2
Miller TT, Staron RB, Feldman F, Parisien M, Glucksman WJ, Gandolfo LH. The symptomatic accessory tarsal navicular bone: assessment with MR imaging. Radiology 1995 Jun;195(3):849-53
Millet P, Grady KK, Olsen M, Galland GG, Sullivan JS, Morris CL, Richardson BB, Collins WE, Hunter RL. Use of the rhesus monkey as an experimental model to test the degree of efficacy of an anti-sporozoite peptide malaria vaccine candidate combined with copolymer-based adjuvants. Am J Trop Med Hyg 1995 Apr;52(4):328-35
Millis JM see **Jurim O**
Millman AL. Silicone intubation without intranasal fixation for treatment of congenital nasolacrimal duct obstruction [letter] Am J Ophthalmol 1995 May;119(5):668-70
Millner MR, Kerns SR, Hawkins IF Jr, Sabatelli FW, Ross EA. Tesio twin dialysis catheter system: a new catheter for hemodialysis. AJR Am J Roentgenol 1995 Jun; 164(6):1519-20
Mills A see **Barham CP**
Mills ME see **Sellards S**
Mills RG, Douglas-Jones T, Williams RG. 'Ceruminoma'—a defunct diagnosis. J Laryngol Otol 1995 Mar;109(3):180-8
Mills SA. Risk factors for cerebral injury and cardiac surgery. Ann Thorac Surg 1995 May;59(5):1296-9 (28 ref.)
Milne EN see **Minlati M**
Miloszewski K see **Coggan M**
Milpied N see **Mahé B**
Milroy CM, Ferlito A. Immunohistochemical markers in the diagnosis of neuroendocrine neoplasms of the head and neck. Ann Otol Rhinol Laryngol 1995 May;104(5):413-8 (32 ref.)
Milstone A see **Carnahan W**
Milton JD see **Tsai HH**
Mimouni FB see **Brozanski BS**
Minaker KL, Harari D. Constipation in the elderly. Hosp Pract (Off Ed) 1995 May 15;30(5):67-70, 73-5; discussion 76
Minami Y see **Tsuji I**
Minaretzis D, Alper MM, Oskowitz SP, Lobel SM, Mortola JF, Pavlou SN. Gonadotropin-releasing hormone antagonist versus agonist administration in women

undergoing controlled ovarian hyperstimulation: cycle performance and in vitro steroidogenesis of granulosa-lutein cells. Am J Obstet Gynecol 1995 May; 172(5):1518-25
Minassian L see Saleh MN
Mine T see Ohnishi H
Mines D. The ED status board as a threat to patient confidentiality [letter] Ann Emerg Med 1995 Jun; 25(6):855-6
Miniati M, Filippi E, Falaschi F, Carrozzi L, Milne EN, Sostman HD, Pistolesi M. Radiologic evaluation of emphysema in patients with chronic obstructive pulmonary disease. Chest radiography versus high resolution computed tomography. Am J Respir Crit Care Med 1995 May;151(5):1359-67
Minjas J see Shiff C
Minners J see Zeiher AM
Minni F see Leone O
Minor PD. Measles vaccination as a risk factor for inflammatory bowel disease [letter] Lancet 1995 May 27; 345(8961):1362-3; discussion 1364
Mio T see Nakamura Y
Miodovnik M see Demarini S
Mira JP see Belghith M
Mira JP see Fierobe L
Mirabella RF, Frueh BC, Fossey MD. Exposure therapy and antidepressant medication for treatment of chronic PTSD [letter] Am J Psychiatry 1995 Jun;152(6):955-6
Miranda MC, Mazur MT. Endometrial squamous metaplasia. An unusual response to progestin therapy of hyperplasia. Arch Pathol Lab Med 1995 May;119(5):458-60
Mirowitz SA see Reinus WR
Mirvis DM. The generalist physician: a partner in a new specialty [editorial] Am Heart J 1995 Jun;129(6):1233-6
Mishalani SH, Lones MA, Said JW. Multilocular thymic cyst. A novel thymic lesion associated with human immunodeficiency virus infection. Arch Pathol Lab Med 1995 May;119(5):467-70
Misier AR, Opthof T, van Hemel NM, Vermeulen JT, de Bakker JM, Defauw JJ, van Capelle FJ, Janse MJ. Dispersion of 'refractoriness' in noninfarcted myocardium of patients with ventricular tachycardia or ventricular fibrillation after myocardial infarction. Circulation 1995 May 15;91(10):2566-72
Misko J see Zelko JR
Mistry B see Grewal DS
Mitchell A see Ptasznik R
Mitchell BK, Merrell RC, Kinder BK. Localization studies in patients with hyperparathyroidism. Surg Clin North Am 1995 Jun;75(3):483-98 (55 ref.)
Mitchell DG see Sadek AG
Mitchell DQ see Grant JA
Mitchell IM, Logan RW, Pollock JC, Jamieson MP. Nutritional status of children with congenital heart disease. Br Heart J 1995 Mar;73(3):277-83
Mitchell J see Friedman RA
Mitchell L see Ritchie AJ
Mitchell LB see Gillis AM
Mitchell MJ, Bielecki D, Bergman AG, Kursunoglu-Brahme S, Sartoris DJ, Resnick D. Localization of specific joint causing hindfoot pain: value of injecting local anesthetics into individual joints during arthrography. AJR Am J Roentgenol 1995 Jun;164(6):1473-6
Mitchell RA see Dahn MS
Mitchell RG see Guly UM
Mitchell SC see Ayesh R
Mitsui T see Terada Y
Mitsuya H see Kojima E
Mitsuya H see Nguyen BY
Mittelman MW see Landau EH
Mitusch R, Garbe M, Schmücker G, Schwabe K, Stierle U, Sheikhzadeh A. Relation of left atrial appendage function to the duration and reversibility of nonvalvular atrial fibrillation. Am J Cardiol 1995 May 1;75(14):944-7
Miura T see Hiramatsu T
Miura Y see Grammer AC
Miura Y see Hatake K
Miura Y see Satoh F
Miwa K see Schönbach C
Miyachi M see Nagino M
Miyagawa-Tomita S see Yasui H
Miyahara K see Matsuura A
Miyahira Y see Tsuji M
Miyajima A see Hara T
Miyajima Y, Kato K, Numata S, Kudo K, Horibe K. Detection of neuroblastoma cells in bone marrow and peripheral blood at diagnosis by the reverse transcriptase-polymerase chain reaction for tyrosine hydroxylase mRNA. Cancer 1995 Jun 1;75(11):2757-61
Miyakawa H see Tajiri K
Miyamoto H, Kubota Y, Shuin T, Torigoe S, Dobashi Y, Hosaka M. Expression of transforming growth factor-beta 1 in human bladder cancer. Cancer 1995 May 15; 75(10):2565-70
Miyao M see Hatanaka Y
Miyashita K see Hino K
Miyawaki H see Fujita J
Miyazawa M see Haniuda M
Miyazono K see Dewulf N
Miyoshi-Akiyama T, Abe A, Kato H, Kawahara K, Narimatsu H, Uchiyama T. DNA sequencing of the gene encoding a bacterial superantigen, Yersinia pseudotuberculosis-derived mitogen (YPM), and characterization of the gene product, cloned YPM. J Immunol 1995 May 15;154(10):5228-34
Moch H see Sauter G
Modak S see Greenfeld JI
Modesti A see Consalvo M
Modesti PA, Colella A, Cecioni I, Costoli A, Biagini D, Migliorini A, Neri Serneri GG. Increased number of thromboxane A2-prostaglandin H2 platelet receptors in active unstable angina and causative role of enhanced thrombin formation. Am Heart J 1995 May;129(5):873-9
Modesti PA see Neri Serneri GG
Modi R see Dzavik V
Modignani RL see Borzio M
Modin A see Weitzberg E
Mofenson LM, Rodriguez EM, Hershow R, Fox HE, Landesman S, Tuomala R, Diaz C, Daniels E, Brambilla D. Mycobacterium tuberculosis infection in pregnant and nonpregnant women infected with HIV in the Women and Infants Transmission Study. Arch Intern Med 1995 May 22;155(10):1066-72
Mogami H see Ohnishi H
Mohajer MP, Sahota DS, Reed NN, James DK. Atrioventricular block during fetal heart rate decelerations. Arch Dis Child Fetal Neonatal Ed 1995 Jan;72(1):F51-3
Mohammad K see Dabirashrafi H
Mohan CR, Hoballah JJ, Schueppert MT, Sharp WJ, Kresowik TF, Miller EV, Corson JD. Should all in situ saphenous vein bypasses undergo permanent duplex surveillance? Arch Surg 1995 May;130(5):483-7; discussion 487-8
Möhle R see Fruehauf S
Möhner M see Kubik AK
Mojtahed H, Rose E, Feddersen R. Ganglioneuroblastoma masquerading as chronic vomiting. Clin Pediatr (Phila) 1995 Feb;34(2):110-3
Mokdad A see Byers T
Mol JA, van Garderen E, Selman PJ, Wolfswinkel J, Rijnberk A, Rutteman GR. Growth hormone mRNA in mammary gland tumors of dogs and cats. J Clin Invest 1995 May; 95(5):2028-34
Moldow CF see Golenbock DT
Moldow CF see Parenti CM
Moleiro F see Castellanos A
Molenaar JC. Pathogenetic aspects of Hirschsprung's disease [editorial] Br J Surg 1995 Feb;82(2):145-7
Molero Garcia V see Arcalis Arce A
Moley JF. Medullary thyroid cancer. Surg Clin North Am 1995 Jun;75(3):405-20 (55 ref.)
Molina H, Perkins SJ, Guthridge J, Gorka J, Kinoshita T, Holers VM. Characterization of a complement receptor 2 (CR2, CD21) ligand binding site for C3. An initial model of ligand interaction with two linked short consensus repeat modules. J Immunol 1995 May 15;154(10):5426-35
Molina PL see Warshauer DM
Molinari G, Balbi M, Bertero G, Sardanelli F, Pastorini C, Masperone MA, Caponnetto S. Magnetic resonance imaging in Bland-White-Garland syndrome. Am Heart J 1995 May; 129(5):1040-2 (12 ref.)
Molino F see Morgando A
Møller AR see Szczepaniak WS
Mollo JM see Alexander NB
Molloy DW see Davidson W
Molloy PJ see Naum SM
Moloney WC see Ilaria RL Jr
Moltó L, Alvarez-Mon M, Carballido J, Olivier C, Gimeno F, Manzano L. Use of intracavitary interferon-alpha-2b in the prophylactic treatment of patients with superficial bladder cancer. Cancer 1995 Jun 1;75(11):2720-6
Momma K see Sakaki N
Momma K see Yasui H
Monaco M see Feighny KM
Monaghan P see Lakhani SR
Monagle PT, Tauro GP. Long-term follow up of patients with transcobalamin II deficiency. Arch Dis Child 1995 Mar;72(3):237-8
Monchi M see Belghith M
Monchi M see Fierobe L
Moncure AC see Puskas JD
Mond JJ see Francis ML
Mond JJ see Snapper CM
Moneta GL see Gentile AT
Moneta GL see McLafferty RB
Monga M, Klein E, Castañeda-Zúñiga WR, Thomas R. The forgotten indwelling ureteral stent: a urological dilemma. J Urol 1995 Jun;153(6):1817-9
Moniruzzaman SM see Huq A
Monjaud I see Renaud S
Monk TG see Wolf JS Jr
Monks A see Alvarez M
Monnier P see Braichotte DR
Monrad ES see Villari B
Monsch AU see Grace J
Monson JR, Hill AD, Darzi A. Laparoscopic colonic surgery. Br J Surg 1995 Feb;82(2):150-7 (64 ref.)
Montague J. Surplus supplies. From first to third. Hosp Health Netw 1995 May 20;69(10):48, 51
Montague J. Sister act. Vision: The Music of Hildegard von Bingen. Hosp Health Netw 1995 May 20;69(10):54
Montague J. Last wishes. A bittersweet valentine. Hosp Health Netw 1995 May 5;69(9):67-8
Montague J. Camp laparoscopy. Hosp Health Netw 1995 May 5;69(9):64
Montague TJ see Dzavik V
Montecillo E see Younes E
Monteiro GB see Di Perri G
Monti G, Mostert M, Tonetto P, Oggero R. And what about feces? [letter] J Allergy Clin Immunol 1995 May;95(5 Pt 1):1063-4
Monti G see Humbert M
Monti LD, Lucignani G, Landoni C, Moresco RM, Piatti P, Stefani I, Pozza G, Fazio F. Myocardial glucose uptake evaluated by positron emission tomography and fluorodeoxyglucose during hyperglycemic clamp in IDDM patients. Role of free fatty acid and insulin levels. Diabetes 1995 May;44(5):537-42
Montie JE see Licht MR
Montiel OM see Mulrow CD
Monto AS. Epidemiology of respiratory viruses in persons with and without asthma and COPD. Am J Respir Crit Care Med 1995 May;151(5):1653-7; discussion 1657-8
Montone KT see Yousem DM
Montoro M see Kjos SL
Monzon-Bordonaba F see Feinberg RF
Moody DM, Brown WR, Challa VR, Stump DA, Reboussin DM, Legault C. Brain microemboli associated with cardiopulmonary bypass: a histologic and magnetic resonance imaging study. Ann Thorac Surg 1995 May; 59(5):1304-7
Mooney EE, Ruis Peris JM, O'Neill A, Sweeney EC. Apoptotic and mitotic indices in malignant melanoma and basal cell carcinoma. J Clin Pathol 1995 Mar;48(3):242-4
Mooppan UM see Lanzone JA
Moore A see Hoda SA
Moore BD 3rd. NF1, cognition, and MRI [letter] Neurology 1995 May;45(5):1029-30
Moore CC see O'Dell WG
Moore EE see Haenel JB
Moore FA see Haenel JB
Moore L see Gomez HF
Moore MA see Szabolcs P
Moore NR see Lewis S
Moore PE see Teach SJ
Moore R see Song WC
Moore SW see Hamdy RC
Moore TB see Novick D
Moore-Gillon J see Bhatti N
Moorehead C see Steinberger J
Moorghen M see Hardwick RH
Moorman JR see Mounsey JP
Moorman MA see Snapper CM
Moosa AA, Quortum HA, Ibrahim MD. Rapid diagnosis of bacterial meningitis with reagent strips. Lancet 1995 May 20;345(8960):1290-1
Moqbel R see Levi-Schaffer F
Mor E see Schwartz ME
Mora CA see Sherman MP
Morady F see Calkins H
Moran CC see Caldemeyer KS
Moran CJ see Dunne CA
Moran MB see Naughton BJ
Morava-Protzner I see Wong MK
Morawski DR, Coutts RD, Handal EG, Luibel FJ, Santore RF, Ricci JL. Polyethylene debris in lymph nodes after a total hip arthroplasty. A report of two cases. J Bone Joint Surg Am 1995 May;77(5):772-6
Moreau A see Mahé B
Moreau P see Mahé B
Morel P see Iynedjian PB
Morel P see Laï JL
Morel P see Marolleau JP
Morel-Fournier B see Lu ZY
Moreland LW, Bucy RP, Koopman WJ. Regeneration of T cells after chemotherapy [letter] N Engl J Med 1995 Jun 15;332(24):1651-2
Morelli JA see Bandini LG
Morén A see Dewulf N
Moreno B see Jacobs C
Morentin B see Meana JJ
Morera AM see Le Magueresse-Battistoni B
Moresco RM see Monti LD
Moretta A see Pérez-Villar JJ
Moretti M see Pozzato G
Morettin LB see Kim JS
Morgan DA see Walters DJ
Morgan DG see Hanna FW
Morgan DJ see Hickey PL
Morgan G. Nonsteroidal antiinflammatory drugs and colorectal cancer [letter] Cancer 1995 Jun 1;75(11):2781
Morgan G see Spoulou V
Morgan OS see Sherman MP
Morgan WR, Reger RB. Risk of lung cancer from silica dust [letter] Can Med Assoc J 1995 May 15;152(10):1583; discussion 1584
Morgando A, Sanseverino P, Perotto C, Molino F, Gai V, Ponzetto A. Helicobacter pylori seropositivity in myocardial infarction [letter] Lancet 1995 May 27; 345(8961):1380
Morgenstern L see Berci G
Morgenthaler TI, Ryu JH. Clinical characteristics of fatal pulmonary embolism in a referral hospital. Mayo Clin Proc 1995 May;70(5):417-24
Mori K see Kitagawa T

Mori M, Adachi Y, Kamakura T, Ikeda Y, Maehara Y, Sugimachi K. Neural invasion in gastric carcinoma. J Clin Pathol 1995 Feb;48(2):137–42
Mori N see Yatabe Y
Mori T see Katsuragawa H
Mori T see Mandai M
Mori T see Tanaka N
Moriarty KT. Thrombolysis in patients with diabetes. Prophylaxis with aspirin should be considered [letter] BMJ 1995 Apr 15;310(6985):1008
Morillo CA, Klein GJ, Zandri S, Yee R. Diagnostic accuracy of a low-dose isoproterenol head-up tilt protocol. Am Heart J 1995 May;129(5):901–6
Morishima M see Yasui H
Moriuchi T see Taniguchi Y
Morley JK, Batliwalla FM, Hingorani R, Gregersen PK. Oligoclonal CD8+ T cells are preferentially expanded in the CD57+ subset. J Immunol 1995 Jun 1;154(11):6182–90
Mörner AC see Hienz SA
Moroney DA see Fiore AC
Moroni M see Porta C
Morowitz HJ. Digitoma. Hosp Pract (Off Ed) 1995 May 15; 30(5):15–6
Morris AA see Jackson MJ
Morris BA see Colwell CW Jr
Morris CL see Millet P
Morris GA see Zhu XP
Morris GP see Fallone CA
Morris JK see Bhatti N
Morris JL, Cowan JC. ISIS-4 [letter] Lancet 1995 May 27; 345(8961):1373; discussion 1374–5
Morris SJ, Adams H. Case report: paediatric intramuscular haemangiomata—don't overlook the phlebolith! Br J Radiol 1995 Feb;68(806):208–11
Morris-Yates A see Rey JM
Morrison E see Zug KA
Morrison MH see Schmand JF
Morrison NA see Matsuyama T
Morrison PJ. The hyperstethoscope syndrome [letter] Lancet 1995 May 13;345(8959):1250
Morritt GN see Waller DA
Mortensen NJ see Stebbing JF
Mortiboy D see Jerwood DC
Mortola JF see Minaretzis D
Morton CJ see Baer DM
Moruzzi P see Agostoni PG
Mosci P see Cenci E
Moscona R see Ben-David B
Moscoso G see Hyett JA
Moscoso WE see Smith RT
Moser AJ, Abedin MZ, Giurgiu DI, Roslyn JJ. Octreotide promotes gallbladder absorption in prairie dogs: a potential cause of gallstones. Gastroenterology 1995 May; 108(5):1547–55
Moser CA see Brown KA
Moser E see Zeiher AM
Moser G see Oswald-Mammosser M
Moser K see Boomla K
Moser KM. Fatal pulmonary embolism: old pitfalls, new challenges [editorial] Mayo Clin Proc 1995 May; 70(5):501–2
Moser SA see Mangino JE
Moshyedi AC see Miller KT
Mosimann B, Stoll B, Francillon C, Pécoud A. Yellow fever vaccine and egg allergy [letter] J Allergy Clin Immunol 1995 May;95(5 Pt 1):1064
Moss AJ see Martin AB
Moss F, Garside P. The importance of quality: sharing responsibility for improving patient care. BMJ 1995 Apr 15;310(6985):996–9 (7 ref.)
Moss J see Francis ML
Moss ND see Danon SJ
Moss RB. New drugs for cystic fibrosis lung disease. West J Med 1995 Apr;162(4):354–5
Moss RB, King VV. Management of sinusitis in cystic fibrosis by endoscopic surgery and serial antimicrobial lavage. Reduction in recurrence requiring surgery. Arch Otolaryngol Head Neck Surg 1995 May; 121(5):566–72
Moss SE see Klein BE
Mossberg KA see Peel C
Mostbeck GH see Heinz-Peer G
Mostert M see Monti G
Mothes T, Bendix U, Pfannschmidt C, Lehmann I. Effect of gliadin and other food peptides on expression of MHC class II molecules by HT-29 cells. Gut 1995 Apr;36(4):548–52
Motro M see Shemesh J
Motro M see Shimon I
Mouhaffel AH, Madu EC, Satmary WA, Fraker TD Jr. Cardiovascular complications of cocaine. Chest 1995 May; 107(5):1426–34 (107 ref.)
Mouhieddine OE, Levy L, Benlot C, Peillon F, Joubert D. Growth hormone (GH)-releasing hormone tonically inhibits in vitro endogenous somatostatin in human GH-secreting tumors. J Clin Endocrinol Metab 1995 May; 80(5):1691–5
Moukhtar H see Naguib M
Moulding T, Dutt AK, Reichman LB. Fixed-dose combinations of antituberculous medications to prevent drug resistance [see comments] Ann Intern Med 1995 Jun 15;122(12):951–4 (17 ref.). Comment in: Ann Intern Med 1995 Jun 15;122(12):955–6.
Moulignier A, de Saint Martin L, Mahieux F, Manifacier MJ, Dupont B. Balint's syndrome [letter] Neurology 1995 May; 45(5):1030–1
Mounce KE see Dunne CA
Mounsey JP, Xu P, John JE 3rd, Horne LT, Gilbert J, Roses AD, Moorman JR. Modulation of skeletal muscle sodium channels by human myotonin protein kinase. J Clin Invest 1995 May;95(5):2379–84
Mountford RA see Bate CM
Mountokalakis T see Christodoulou GN
Mourad FH, O'Donnell LJ, Ogutu E, Dias JA, Farthing MJ. Role of 5-hydroxytryptamine in intestinal water and electrolyte movement during gut anaphylaxis. Gut 1995 Apr;36(4):553–7
Mouthon L, Haury M, Lacroix-Desmazes S, Barreau C, Coutinho A, Kazatchkine MD. Analysis of the normal human IgG antibody repertoire. Evidence that IgG autoantibodies of healthy adults recognize a limited and conserved set of protein antigens in homologous tissues. J Immunol 1995 Jun 1;154(11):5769–78
Mouton D see Puel A
Mowat AM see Garside P
Mowat AP see Wyatt HA
Moxon R see Booy R
Moy E, Bartman BA. Physician race and care of minority and medically indigent patients. JAMA 1995 May 17; 273(19):1515–20
Moynier M see Jorgensen C
Mozingo DW, Cioffi WG Jr, McManus WF, Pruitt BA Jr. Peritoneal lavage in the diagnosis of acute surgical abdomen following thermal injury. J Trauma 1995 Jan; 38(1):5–7
Mravunac M see Witteman EM
Mrowka C see Schnabel A
Mucci F see Stefanini GF
Mueller BU, Burt R, Gulick L, Jacobsen F, Pizzo PA, Horne M. Disseminated intravascular coagulation associated with granulocyte colony-stimulating factor therapy in a child with human immunodeficiency virus infection. J Pediatr 1995 May;126(5 Pt 1):749–52
Mueller CB. Breast cancer trials on trial. A case of conflicting ethical interests [see comments] Cancer 1995 May 15; 75(10):2403–6. Comment in: Cancer 1995 May 15;75(10):2407–9; discussion 2410–1.
Mueller CR see Diaco DS
Mueller GP, Williams RA. Surgical infections in AIDS patients. Am J Surg 1995 May;169(5A Suppl):34S–38S
Mueller HS see Cannon CP
Mueller L see Waksman R
Mügge A see Hausen B
Muggia FM, Chan KK. A phase I trial of immediate postoperative intraperitoneal floxuridine and leucovorin plus systemic 5-fluorouracil and levamisole after resection of high risk colon cancer [letter] Cancer 1995 Jun 1; 75(11):2782
Muhilal see Semba RD
Mühler A see Hamm B
Muir J see Field K
Mukaida N see Ko YC
Mukherjee D, Lange P, Sferry C, Joseph J, Mehta A. Dyspnea, cough, and chest pain in a 35-year-old pregnant woman. Chest 1995 May;107(5):1460–2
Mukherji SK, Castillo M, Rao V, Weissler M. Granular cell tumors of the subglottic region of the larynx: CT and MR findings. AJR Am J Roentgenol 1995 Jun;164(6):1492–4
Mukherji SK see Castillo M
Mulder AH see Buscher HC
Mulder D, Hayes R. Community infection ratio as indicator for tuberculosis control [letter] Lancet 1995 May 20; 345(8960):1310–1
Mulholland RS see Boyd JB
Mull D see Haq C
Mullaly PM see Kremer JM
Mullan F, Politzer RM, Davis CH. Medical migration and the physician workforce. International medical graduates and American medicine. JAMA 1995 May 17; 273(19):1521–7
Mullen CA see Consalvo M
Mullen JC, Schipper SA, Sett SS, Trusler GA. Right atrial lipoma. Ann Thorac Surg 1995 May;59(5):1239–41
Muller CF see Butler RN
Muller DW see Bach DS
Muller DW see Stephan WJ
Müller G see Bähr M
Muller JE, Tofler GH, Verrier RL. Sympathetic activity as the cause of the morning increase in cardiac events. A likely culprit, but the evidence remains circumstantial [editorial; comment] Circulation 1995 May 15;91(10):2508–9. Comment on: Circulation 1995 May 15;91(10):2549–55.
Müller NL see Kang EY
Muller R see Bendahan J
Mullett M see Walther FJ
Mulliken JB see Padwa BL
Mullis R see Byers T
Mulrow CD, Williams JW Jr, Gerety MB, Ramirez G, Montiel OM, Kerber C. Case-finding instruments for depression in primary care settings. Ann Intern Med 1995 Jun 15; 122(12):913–21
Mulroy SJ see Reyes ML
Mumford RA see Singer II
Munarriz RM, Yan QR, ZNehra A, Udelson D, Goldstein I. Blunt trauma: the pathophysiology of hemodynamic injury leading to erectile dysfunction [see comments] J Urol 1995 Jun;153(6):1831–40. Comment in: J Urol 1995 Jun;153(6):1841–2.
Munasir Z see Semba RD
Muncie HL Jr see Warren JW
Mundy GR see Guise TA
Munguia D see Besen G
Munir AK see Einarsson R
Munn DH see Saleh MN
Muñõz N, Crespi M. Esophageal morphology from Linxian, China: squamous histologic findings in 754 patients [letter] Cancer 1995 Jun 1;75(11):2779–81
Munro MG, Winkel CA. Gynecology studies group [letter] Am J Obstet Gynecol 1995 May;172(5):1645
Muradali D, Gold WL, Phillips A, Wilson S. Can ultrasound probes and coupling gel be a source of nosocomial infection in patients undergoing sonography? An in vivo and in vitro study. AJR Am J Roentgenol 1995 Jun;164(6):1521–4
Murai K, Okayama A, Horinouchi H, Oshikawa T, Tachibana N, Tsubouchi H. Eradication of Rickettsia tsutsugamushi from patients' blood by chemotherapy, as assessed by the polymerase chain reaction. Am J Trop Med Hyg 1995 Apr; 52(4):325–7
Murakami O see Satoh F
Muraki T see Yoshimoto T
Murase M see Matsuura A
Murase T see Anscher MS
Murasko DM see Kutza J
Murata A see Tanaka N
Murear N see Kahn JO
Murdoch A. Ireland deals with hepatitis C fallout [news] BMJ 1995 Apr 15;310(6985):958
Mures S see Fruehauf S
Murkin JM. The role of CPB management in neurobehavioral outcomes after cardiac surgery. Ann Thorac Surg 1995 May;59(5):1308–11 (27 ref.)
Murkin JM, Newman SP, Stump DA, Blumenthal JA. Statement of consensus on assessment of neurobehavioral outcomes after cardiac surgery. Ann Thorac Surg 1995 May;59(5):1289–95
Muro-Cacho CA, Pantaleo G, Fauci AS. Analysis of apoptosis in lymph nodes of HIV-infected persons. Intensity of apoptosis correlates with the general state of activation of the lymphoid tissue and not with stage of disease or viral burden. J Immunol 1995 May 15;154(10):5555–66
Muroi K see Hatake K
Murphy EA see Karim SN
Murphy FT, Manown TJ, Knutson SW, Eliasson AH. Epinephrine-induced lactic acidosis in the setting of status asthmaticus. South Med J 1995 May;88(5):577–9
Murphy G see Johnson VK
Murphy GP. Prostate cancer: here and now [editorial; comment] CA Cancer J Clin 1995 May-Jun;45(3):133. Comment on: CA Cancer J Clin 1995 May-Jun;45(3):134–47. Comment on: CA Cancer J Clin 1995 May-Jun;45(3):148–64. Comment on: CA Cancer J Clin 1995 May-Jun;45(3):165–78.
Murphy GP see Jones GW
Murphy JG see Hannan EL
Murphy JT, Purdue GF, Hunt JL. Pediatric grease burn injury. Arch Surg 1995 May;130(5):478–82
Murphy KM see Macatonia SE
Murphy SJ see Clark D
Murphy TC, Samson WK. The novel vasoactive hormone, adrenomedullin, inhibits water drinking in the rat. Endocrinology 1995 Jun;136(6):2459–63
Murphy TJ, Conant EF, Hanau CA, Ehrlich SM, Feig SA. Bilateral breast carcinoma: mammographic and histologic correlation. Radiology 1995 Jun;195(3):617–21
Murray AM see Beagley KW
Murray BE see Coque TM
Murray HW, Hariprashad J, Aguero B, Arakawa T, Yeganegi H. Antimicrobial response of a T cell-deficient host to cytokine therapy: effect of interferon-gamma in experimental visceral leishmaniasis in nude mice. J Infect Dis 1995 May;171(5):1309–16
Murray JE see Cannon B
Murray K see Casper J
Murray MK see DeSouza MM
Murray T see Schipani E
Murtagh-Mark CM, Reiser KM, Harris R Jr, McDonald RB. Source of dietary carbohydrate affects life span of Fischer 344 rats independent of caloric restriction. J Gerontol A Biol Sci Med Sci 1995 May;50(3):B148–54
Murthy SM see Scanlon EF
Muscat HA see Fava S
Muscat JE, Hoffmann D, Wynder EL. The epidemiology of renal cell carcinoma. A second look. Cancer 1995 May 15;75(10):2552–7
Musham C, Darr EG, Strossner ML. A qualitative study of the perceptions of dissatisfied Norplant users. J Fam Pract 1995 May;40(5):465–70
Musiani P see Consalvo M
Mustafa MM see Bernini JC
Mustoe TA see Wu L
Mutimer D see Kung N
Muto S see Ko YC
Mutoh T, Sakurai M, Tamai M. Indocyanine green fundus angiography of retrobulbar vasculature. Arch Ophthalmol 1995 May;113(5):631–3
Mycyk T see Johnson D
Myerberg CF see Myerberg DZ

Myerberg DZ, Carpenter RG, Myerberg CF, Britton CM, Bailey CW, Fink BE. Reducing postneonatal mortality in West Virginia: a statewide intervention program targeting risk identified at and after birth. Am J Public Health 1995 May;85(5):631–7
Myerburg RJ see **Castellanos A**
Myers DE see **Gunther R**
Myers MJ see **Mason GR**
Myint T see **Kangesu T**
Myklebust BM see **Rao SM**
Myllyneva I see **Savilahti S**

N

Nack TL see **Halpern EJ**
Naclerio RM, Baroody FM. In vivo human models for the study of anticholinergic drugs. J Allergy Clin Immunol 1995 May;95(5 Pt 2):1069–79 (29 ref.)
Nacol M see **DeGinder WL**
Nada O see **Hirose R**
Nadal-Ginard B see **Tam SK**
Nadler JD see **Grace J**
Nadler LM see **Matulonis UA**
Nadol JB see **Harsh GR 4th**
Nag M see **Kaminski DL**
Nagai A see **Tamaoki J**
Nagamine T see **Kaji R**
Nagasaki K see **Egawa S**
Nagataki S see **Tamai H**
Nagino M, Nimura Y, Hayakawa N, Kamiya J, Kondo S, Miyachi M, Kanai M. Disseminated intravascular coagulation after liver resection: retrospective study in patients with biliary tract carcinoma. Surgery 1995 May; 117(5):581–5
Nagorney DM see **Farley DR**
Naguib M, el-Gammal M, Daoud W, Ammar A, Moukhtar H, Turkistani A. Human plasma cholinesterase for antagonism of prolonged mivacurium-induced neuromuscular blockade. Anesthesiology 1995 May; 82(5):1288–92
Nagy A, Brosseuk D, Hemming A, Scudamore C, Mamazza J. Laparoscopic gastroenterostomy for duodenal obstruction. Am J Surg 1995 May;169(5):539–42
Nahlen BL see **Udhayakumar V**
Nahum GG, Stanislaw H, Huffaker BJ. Fetal weight gain at term: linear with minimal dependence on maternal obesity. Am J Obstet Gynecol 1995 May;172(5):1387–94
Naides SJ see **Ilaria RL Jr**
Nail-Hall FC see **Stanleton EK**
Naish J see **Boomla K**
Naitoh H, Shibata J, Kawaguchi A, Kodama M, Hattori T. Overexpression and localization of cyclin D1 mRNA and antigen in esophageal cancer. Am J Pathol 1995 May; 146(5):1161–9
Nakada T, Kubota Y, Sasagawa I, Yagisawa T, Watanabe M, Ishigooka M. Remarkably suppressed manganese superoxide dismutase activity in malignant pheochromocytoma. J Urol 1995 Jun;153(6):1787–90
Nakada T, Kubota Y, Sasagawa I, Yagisawa T, Watanabe M, Ishigooka M. Therapeutic outcome of primary aldosteronism: adrenalectomy versus enucleation of aldosterone-producing adenoma [see comments] J Urol 1995 Jun;153(6):1775–80. Comment in: J Urol 1995 Jun;153(6):1785–6.
Nakadaira S see **Sakamoto K**
Nakajima H see **Sarin A**
Nakajima O see **Otsuji S**
Nakajima T see **Matsubara T**
Nakamori S see **Hayashi N**
Nakamura S, Mahon DJ, Leung CY, Maheswaran B, Gutfinger DE, Yang J, Zelman R, Tobis JM. Intracoronary ultrasound imaging before and after directional coronary atherectomy: in vitro and clinical observations. Am Heart J 1995 May; 129(5):841–51
Nakamura S see **Kitayama Y**
Nakamura T see **Takahashi M**
Nakamura Y, Romberger DJ, Tate L, Ertl RF, Kawamoto M, Adachi Y, Mio T, Sisson JH, Spurzem JR, Rennard SI. Cigarette smoke inhibits lung fibroblast proliferation and chemotaxis. Am J Respir Crit Care Med 1995 May; 151(5):1497–503
Nakamura Y see **Hayashi N**
Nakanishi R, Yasumoto K, Shirakusa T. Short-course immunosuppression after tracheal allotransplantation in dogs. J Thorac Cardiovasc Surg 1995 May;109(5):910–7
Nakanishi S see **Kanno K**
Nakanishi Y see **Takayama K**
Nakano H see **Toyofuku K**
Nakao A see **Kaneko T**
Nakashima K, Todd MM, Warner DS. The relation between cerebral metabolic rate and ischemic depolarization. A comparison of the effects of hypothermia, pentobarbital, and isoflurane. Anesthesiology 1995 May;82(5):1199–208
Nakashima K, Watanabe Y, Kuno N, Nanba E, Takahashi K. Abnormality of Cu/Zn superoxide dismutase (SOD1) activity in Japanese familial amyotrophic lateral sclerosis with two base pair deletion in the SOD1 gene. Neurology 1995 May;45(5):1019–20
Nakashima K see **Hatanaka Y**
Nakata H see **Nishimura Y**
Nakata K see **Zhang Y**
Nakayama H see **Jørgensen HS**
Nakayama K see **Lucas PJ**
Nakazawa M see **Yasui H**
Naldi L, Locati F, Finazzi G, Barbui T, Cainelli T. Antiphospholipid syndrome associated with immunotherapy for patients with melanoma [letter] Cancer 1995 Jun 1;75(11):2784–5
Nalefsky EA see **Kuchroo VK**
Namba Y see **Nishimura M**
Namboua L see **Yazipo D**
Namiki A see **Iwasaki H**
Nanba E see **Nakashima K**
Nanbu K see **Mandai M**
Nannini LJ Jr. Which PEF value is the best? [letter] Chest 1995 May;107(5):1475–6
Naor D see **Zahalka MA**
Naoumov NV see **Marinos G**
Napolitano LM. Resuscitation following trauma and hemorrhagic shock: is hydroxyethyl starch safe? [editorial; comment] Crit Care Med 1995 May;23(5):795–7 (20 ref.) . Comment on: Crit Care Med 1995 May;23(5):806–14.
Naqvi T see **Smith LG**
Narasimhan G see **Chawla A**
Náray-Fejes-Tóth A, Fejes-Tóth G. Expression cloning of the aldosterone target cell-specific 11 beta-hydroxysteroid dehydrogenase from rabbit collecting duct cells. Endocrinology 1995 Jun;136(6):2579–86
Narayan KM see **Knowler WC**
Narayan P see **Sauter G**
Narayana SV see **Kim S**
Narayanan PR see **Raja A**
Narimatsu H see **Miyoshi-Akiyama T**
Narloch JA, Brandstater ME. Influence of breathing technique on arterial blood pressure during heavy weight lifting. Arch Phys Med Rehabil 1995 May;76(5):457–62
Narod SA, Ginsburg O, Jothy S. Family history and colorectal cancer [letter] N Engl J Med 1995 Jun 8; 332(23):1578; discussion 1579
Narukawa S see **Katsuragawa H**
Naruse K see **Yoshimoto T**
Naruse M see **Yoshimoto T**
Naser B see **Baker AJ**
Nash DB. Quality of measurement or quality of medicine? [editorial; comment] JAMA 1995 May 17;273(19):1537–8. Comment on: JAMA 1995 May 17;273(19):1509–14.
Nash IS, Pasternak RC. Physician, educate thyself. JAMA 1995 May 17;273(19):1533–4
Nash P see **Kavanaghi R**
Nasmith JB see **Cannon CP**
Nasrallah PF see **Stanley K**
Nassar WY see **Ramamurthy L**
Nasser SM, Patel M, Bell GS, Lee TH. The effect of aspirin desensitization on urinary leukotriene E4 concentrations in aspirin-sensitive asthma. Am J Respir Crit Care Med 1995 May;151(5):1326–30
Nassif E see **Dagenais F**
Nastasi G see **Porta C**
Natadisastra G see **Congdon N**
Nathan KI. Development of mucosal ulcerations with lithium carbonate therapy [letter] Am J Psychiatry 1995 Jun; 152(6):956–7
Nattel S see **Lette J**
Naughton BJ, Moran MB, Kadah H, Heman-Ackah Y, Longano J. Delirium and other cognitive impairment in older adults in an emergency department. Ann Emerg Med 1995 Jun;25(6):751–5
Naum SM, Molloy PJ, Kania RJ, McGarr J, Van Thiel DH. Use of thalidomide in treatment and maintenance of idiopathic esophageal ulcers in HIV+ individuals. Dig Dis Sci 1995 May;40(5):1147–8
Naumov A see **DeCoteau JF**
Naunheim KS, Petruska PJ, Roy TS, Schlueter JM, Kim H, Baue AE. Multimodality therapy for adenocarcinoma of the esophagus. Ann Thorac Surg 1995 May;59(5):1085–90; discussion 1090–1
Naunheim KS see **Fiore AC**
Nava A see **Oselladore L**
Nava E, Noll G, Lüscher TF. Increased activity of constitutive nitric oxide synthase in cardiac endothelium in spontaneous hypertension. Circulation 1995 May 1;91(9):2310–3
Navab M see **Berliner JA**
Navab M see **Van Lenten BJ**
Nawras A see **el-Gamal A**
Naylor CD see **Wen SW**
Naylor JR see **Connolly MJ**
Nazari S see **Fontana A**
Nazos D see **Schuster GA**
Ndoyo J see **Yazipo D**
Ndumbe P see **Nkengasong JN**
Neal DE see **Hamdy FC**
Neale AC see **Habib GB**
Neale MC see **Kendler KS**
Nease RF see **Zug KA**
Necheles J see **Garland A**
Needleman L see **Halpern EJ**
Neefjes JJ see **Kleijmeer MJ**
Negishi I see **Lucas PJ**
Negishi M see **Song WC**
Negri L see **Colpi GM**
Negus RP, Stamp GW, Relf MG, Burke F, Malik ST, Bernasconi S, Allavena P, Sozzani S, Mantovani A, Balkwill FR. The detection and localization of monocyte chemoattractant protein-1 (MCP-1) in human ovarian cancer. J Clin Invest 1995 May;95(5):2391–6
Neidich JA see **LaTrenta GS**
Neilson JP see **Alfirevic Z**
Nejjari Y see **Maddern GJ**
Nekomoto T, Elpern DJ. Junk! Arch Dermatol 1995 May; 131(5):530–2
Nel JT see **van Stuijvenberg ME**
Nelems B see **Finley FJ**
Nelson B see **Wrone-Smith T**
Nelson CM see **Kramolowsky EV**
Nelson EB. Kidney failure and analgesic drugs [letter] N Engl J Med 1995 Jun 1;332(22):1514–5; discussion 1515–6
Nelson HS see **Leflein J**
Nelson ME see **Wesselius LJ**
Nelson RG see **Knowler WC**
Nelson TR, Pretorius DH. Visualization of the fetal thoracic skeleton with three-dimensional sonography: a preliminary report. AJR Am J Roentgenol 1995 Jun;164(6):1485–8
Nemchausky BM see **Sothern RB**
Nemeth J see **Gray MR**
Nenchausky BM see **Sothern RB**
Neoptolemos JP, Oates GD, Newbold KM, Robson AM, McConkey C, Powell J. Cyclin/proliferation cell nuclear antigen immunohistochemistry does not improve the prognostic power of Dukes' or Jass' classifications for colorectal cancer. Br J Surg 1995 Feb;82(2):184–7
Neri P see **Bracci L**
Neri Serneri GG, Modesti PA, Gensini GF, Branzi A, Melandri G, Poggesi L, Rostagno C, Tamburini C, Carnovali M, Magnani B. Randomised comparison of subcutaneous heparin, intravenous heparin, and aspirin in unstable angina. Studio Epoorine Sottocutanea nell'Angina Instobile (SESAIR) Refrattorie Group. Lancet 1995 May 13; 345(8959):1201–4
Neri Serneri GG see **Modesti PA**
Nerlich A see **Gonschior P**
Nesburn A see **Terrell J**
NessAiver M see **Clarke GD**
Nestle M. Mediterranean diets: historical and research overview. Am J Clin Nutr 1995 Jun;61(6 Suppl):1313S–1320S
Netland PA see **Baum J**
Neu HC. Emergence and mechanisms of bacterial resistance in surgical infections. Am J Surg 1995 May;169(5A Suppl):13S–20S (29 ref.)
Neudorf SM, Blatt J, Corey S, Koehler M, Wollman M, Rosner G, Rybka W. Graft failure after an umbilical cord blood transplant in a patient with severe aplastic anemia [letter] Blood 1995 May 15;85(10):2991–2
Neugebauer E see **Eypasch E**
Neugebauer E see **Ure BM**
Neuhauser D see **Headrick LA**
Neumann L see **Dawson JS**
Neumann T, Ruga W. How to improve your unit's environment. Am J Nurs 1995 Apr;95(4):63–5
Neužil J, Darlow BA, Inder TE, Sluis KB, Winterbourn CC, Stocker R. Oxidation of parenteral lipid emulsion by ambient and phototherapy lights: potential toxicity of routine parenteral feeding [see comments] J Pediatr 1995 May;126(5 Pt 1):785–90. Comment in: J Photochem Photobiol B 1995 May;126(5 Pt 1):747–8.
Nevalainen J see **Savilahti S**
Neville LF see **Rabinovici R**
New MI see **Wilson RC**
Newbold KM see **Neoptolemos JP**
Newcorn SR, Gu L. Transforming growth factor beta 1 messenger RNA in Reed-Sternberg cells in nodular sclerosing Hodgkin's disease. J Clin Pathol 1995 Feb; 48(2):160–3
Newcomb PV see **Hardwick RH**
Newcomer MK see **England RE**
Newland DL see **Purcell-Huynh DA**
Newlin PJ see **Gibbs B**
Newman B see **Brozanski BS**
Newman C see **Spoulou V**
Newman DK, Snead MP, Flanagan DW, Scott JD. Thrombolysis in patients with diabetes. More evidence that the treatment should not necessarily be withheld [letter] BMJ 1995 Apr 15;310(6985):1008
Newman KD see **Schulick AH**
Newman MF, Croughwell ND, Blumenthal JA, Lowry E, White WD, Spillane W, Davis RD Jr, Glower DD, Smith LR, Mahanna EP, et al. Predictors of cognitive decline after cardiac operation. Ann Thorac Surg 1995 May; 59(5):1326–30
Newman MF see **Blumenthal JA**
Newman PS see **Gilbert WM**
Newman RM see **Keck PE Jr**
Newman SP. Analysis and interpretation of neuropsychologic tests in cardiac surgery. Ann Thorac Surg 1995 May; 59(5):1351–5
Newman SP see **Murkin JM**
Newman TM see **Levi-Schaffer F**
Newman WH see **Castresana MR**
Newsam CJ see **Reyes ML**
Newton R, Grulich A, Beral V, Sindikubwabo B, Ngilimana PJ, Nganyira A, Parkin DM. Cancer and HIV infection in Rwanda [letter] Lancet 1995 May 27;345(8961):1378–9
Neya K, Lee R, Guerrero JL, Lang P, Vlahakes GJ. Experimental ablation of outflow tract muscle with a thermal balloon catheter. Circulation 1995 May 1; 91(9):2445–53

Ng P see **Lobato MN**
Ng TT, Denning DW. Liposomal amphotericin B (AmBisome) therapy in invasive fungal infections. Evaluation of United Kingdom compassionate use data. Arch Intern Med 1995 May 22;155(10):1093–8
Ngaindiro LF see **Yazipo D**
Nganyira A see **Newton R**
Ngilimana PJ see **Newton R**
Ngo J see **Serra-Majem L**
Ngoi SS see **Tekant Y**
Nguyen BY, Yarchoan R, Wyvill KM, Venzon DJ, Pluda JM, Mitsuya H, Broder S. Five-year follow-up of a phase I study of didanosine in patients with advanced human immunodeficiency virus infection. J Infect Dis 1995 May; 171(5):1180–9
Nguyen M see **Waller EK**
Nguyen T see **Small SL**
Nguyen TV see **Bishop LA**
Nicholas RM, Boston VE, Small J, Kerr Graham H. Limb salvage after bony and vascular gunshot injuries in a five-week-old infant. J Bone Joint Surg Br 1995 May; 77(3):439–41
Nicholls G see **Woo KS**
Nichols DL see **Heiss CJ**
Nichols RL. Surgical antibiotic prophylaxis. Med Clin North Am 1995 May;79(3):509–22 (35 ref.)
Nicholson RA, Thornton A, Akpan M. Radiation dose reduction in paediatric fluoroscopy using added filtration. Br J Radiol 1995 Mar;68(807):296–300
Nicholson-Weller A see **Wang C**
Nickerson PW see **Zheng XX**
Nicklaus PJ, Herzon FS, Steinle EW 4th. Short-stay outpatient tonsillectomy. Arch Otolaryngol Head Neck Surg 1995 May;121(5):521–4
Nickoloff BJ see **Wrone-Smith T**
Nico D see **Vallar G**
Nicodemus CF see **Grant JA**
Nicol L see **Leclercq C**
Nicola NA see **Metcalf D**
Nicolaides KH see **Carroll SG**
Nicolaides KH see **Hyett JA**
Nicolaides P see **Appleton RE**
Nicolau DP, Quintiliani R, Nightingale CH. Antibiotic kinetics and dynamics for the clinician. Med Clin North Am 1995 May;79(3):477–95 (45 ref.)
Niederle N see **Beelen DW**
Niedobitek G see **Brooks L**
Niedziela SM see **Bissonnette M**
Nielsen FS see **Tarnow L**
Nielson TA, Reichel M. Alopecia: diagnosis and management. Am Fam Physician 1995 May 1;51(6):1513–22, 1527–8
Niemeyer G see **Brown DM**
Nieminen MS see **Sundberg S**
Nies AS see **Suteparuk S**
Niesen N see **Yuzawa Y**
Nieves WL. Vertebral artery dissections [letter] Neurology 1995 May;45(5):1024
Nightingale CH see **Nicolau DP**
Nightingale SL. From the Food and Drug Administration. JAMA 1995 May 24–31;273(20):1564
Nigro F see **Fiumara A**
Niihara Y, Brouwer DW, Cantos KA. Multiple organ dysfunction in a 33-year-old woman due to hereditary hemochromatosis. West J Med 1995 Apr;162(4):362–4
Niinikoski J see **Paajanen H**
Nijevitch AA, Yelitcheva ZM. Intragastric urea hydrolysis in children infected with Helicobacter pylori [letter] J Clin Pathol 1995 Feb;48(2):187
Nijhuis JG see **Steegers-Theunissen RP**
Nijkamp FP see **Folkerts G**
Nikbin B see **Dabirashrafi H**
Niles LP see **Yie SM**
Nilsen DW see **Carstensen S**
Nilsson B see **Lönn U**
Nilsson CG see **Lagerhöf HO**
Nimura Y see **Nagino M**
Ning XH see **Portman MA**
Nip J, Rabbani SA, Shibata HR, Brodt P. Coordinated expression of the vitronectin receptor and the urokinase-type plasminogen activator receptor in metastatic melanoma cells. J Clin Invest 1995 May; 95(5):2096–103
Niparko JK, Johns ME. Otolaryngology-head and neck surgery. JAMA 1995 Jun 7;273(21):1705–6
Nishida T see **Ku Y**
Nishikawa BK see **Walz TM**
Nishimura H see **Haniuda M**
Nishimura J see **Toyofuku K**
Nishimura K, Nozawa M, Hara T, Oka T. Xanthoma of the bladder. J Urol 1995 Jun;153(6):1912–3 (10 ref.)
Nishimura M, Hess D, Kacmarek RM, Ritz R, Hurford WE. Nitrogen dioxide production during mechanical ventilation with nitric oxide in adults. Effects of ventilator internal volume, air versus nitrogen dilution, minute ventilation, and inspired oxygen fraction. Anesthesiology 1995 May; 82(5):1246–54
Nishimura M, Tomimoto H, Suenaga T, Namba Y, Ikeda K, Akiguchi I, Kimura J. Immunocytochemical characterization of glial fibrillary tangles in Alzheimer's disease brain. Am J Pathol 1995 May;146(5):1052–8
Nishimura Y, Tsutsumi M, Nakata H, Tsunenari T, Maeda H, Yokoyama M. Relationship between respiratory muscle strength and lean body mass in men with COPD. Chest 1995 May;107(5):1232–6
Nishina K, Mikawa K, Maekawa N, Obara H. Oral clonidine premedication blunts the heart rate response to intravenous atropine in awake children. Anesthesiology 1995 May; 82(5):1126–30
Nishio Y see **Asahina T**
Nishioka T see **Lee DY**
Nitenberg A see **Aptecar E**
Nitta T, Sato K. Prognostic implications of the extent of surgical resection in patients with intracranial malignant gliomas. Cancer 1995 Jun 1;75(11):2727–31
Niu S see **Ashburn MA**
Niwa H, Yamakawa Y, Fuksi I, Kiriyama M, Kobayashi Y, Masaoka A. Subclavian artery branch ligation reduces hemorrhage during resection of pulmonary aspergilloma. Ann Thorac Surg 1995 May;59(5):1234–5
Nixon FE see **Reeves RR**
Nixon PA, Fricker FJ, Noyes BE, Webber SA, Orenstein DM, Armitage JM. Exercise testing in pediatric heart, heart-lung, and lung transplant recipients. Chest 1995 May; 107(5):1328–35
Nixon SJ see **Madhavan KK**
Nkengasong JN, Nyambi P, Claeys H, De Beenhouwer H, Collart JP, Ayuk J, Ndumbe P. Predominantly hepatitis C virus genotypes 1 and 2 are found in Cameroon [letter] J Infect Dis 1995 May;171(5):1380–1
Noack F see **Gonser M**
Noble PB see **Friedl P**
Nobusawa R see **Ohnishi H**
Noe HN see **Smith DP**
Nogales FF, Andujar M, Zaluaga A, García-Puche JL. Malignant large cell calcifying Sertoli cell tumor of the testis. J Urol 1995 Jun;153(6):1935–7 (10 ref.)
Noguchi CT see **Fibach E**
Noguchi M see **Kandil E**
Noie T see **Kubota K**
Nokihara K see **Schönbach C**
Nolan JJ see **Ludvik B**
Nolan MF, Wilson MC. Patient-controlled analgesia: a method for the controlled self-administration of opioid pain medications. Phys Ther 1995 May;75(5):374–9 (45 ref.)
Nolan SP see **Spotnitz WD**
Nolard N see **Lonneux M**
Noll G see **Nava E**
Nolting D see **McNevin SH**
Nommsen-Rivers LA see **Dewey KG**
Nomoto K see **Kong YY**
Nomura F see **Hiramatsu T**
Nonami T see **Kaneko T**
Nord CE see **Hienz SA**
Nord CE see **Wilson SE**
Nordback I see **Paajanen H**
Nordenström J see **Enocksson S**
Nordestgaard AG, Bodily KC, Osborne RW Jr, Buttorff JD. Major vascular injuries during laparoscopic procedures. Am J Surg 1995 May;169(5):543–5 (18 ref.)
Nordhaus-Bike AM. Staffing. On-the-job retraining. Hosp Health Netw 1995 May 20;69(10):51–2
Nordhaus-Bike AM. The battle against burnout. Hosp Health Netw 1995 May 20;69(10):36, 38, 40
Nordlander R see **Linde C**
Nordman E see **Salmi M**
Nørgaard JP, Jønler M, Rittig S, Djurhuus JC. A pharmacodynamic study of desmopressin in patients with nocturnal enuresis. J Urol 1995 Jun;153(6):1984–6
Nørgaard M see **Perko MJ**
Noring R see **Klempner MS**
Norlén P see **Håkanson R**
Norman AW see **Zanello SB**
Norman DC see **Yoshikawa TT**
Normand C see **Field K**
Norris JE. Superficial x-ray therapy in keloid management: a retrospective study of 24 cases and literature review. Plast Reconstr Surg 1995 May;95(6):1051–5 (27 ref.)
Norris RM see **Woo KS**
North J see **Levi-Schaffer F**
North RA see **Rowan JA**
Norton ID see **Apte MV**
Norton JA see **Parenteau GL**
Norton JA see **Zogakis TG**
Norton R, Schepetiuk S, Kok TW. Chlamydia pneumoniae pneumonia with endocarditis [letter] Lancet 1995 May 27; 345(8961):1376–7
Nössner E see **Little AM**
Notghi A see **Hutchinson R**
Nothdurft HD see **Jelinek T**
Nöthen MM see **Rietschel M**
Nour B see **Jabbour N**
Nouri-Aria KT, Koskinas J, Tibbs CJ, Portmann BC, Williams R. Serum intercellular adhesion molecule-1 levels in chronic hepatitis C: association with disease activity and response to interferon alpha. Gut 1995 Apr;36(4):599–603
Nourshargh S, Larkin SW, Das A, Williams TJ. Interleukin-1-induced leukocyte extravasation across rat mesenteric microvessels is mediated by platelet-activating factor. Blood 1995 May 1;85(9):2553–8
Novick A. Human immunodeficiency virus guidelines should be based on science, not hysteria [letter] Am J Obstet Gynecol 1995 May;172(5):1647–8
Novick AC see **Fergany A**
Novick AC see **Steinbach F**
Novick D, Moore TB, Feig SA. Use of epoetin (erythropoietin) in the anemia of prematurity. West J Med 1995 Apr;162(4):355–6
Nowak B, Voigtländer T, Himmrich E, Liebrich A, Poschmann G, Epperlein S, Treese N, Meyer J. Cardiac output in single-lead VDD pacing versus rate-matched VVIR pacing. Am J Cardiol 1995 May 1;75(14):904–7
Noyes BE see **Nixon PA**
Nozawa M see **Nishimura K**
Nuckton TJ, List ND. Age as a factor in critical care unit admissions. Arch Intern Med 1995 May 22;155(10):1087–92
Nugent RP see **Klebanoff MA**
Nugent S see **Westermeyer J**
Numata S see **Miyajima Y**
Nunes FA, Kumar C, Chance B, Brass CA. Chemiluminescent measurement of increased free radical formation after ischemia/reperfusion. Mechanisms of free radical formation in the liver. Dig Dis Sci 1995 May;40(5):1045–53
Nunes GC. The legacy of J. Englebert Dunphy. Am J Surg 1995 May;169(5):466–70
Nunes GL see **Scott NA**
Nunez DA. External septorhinoplasty in children [letter] Arch Otolaryngol Head Neck Surg 1995 May;121(5):590
Nunez DA see **Soo G**
Núñez G see **Wrone-Smith T**
Nunley JA see **Urbaniak JR**
Nunzi E see **Fiallo P**
Nussenblatt RB see **Chan CC**
Nussenzweig RS see **Tsuji M**
Nussinovotch M, Soen G, Volovitz B, Versano I. Acute cerebellar ataxia associated with varicella. J Fam Pract 1995 May;40(5):494–6
Nyambi P see **Nkengasong JN**
Nyberg DA, Sickler GK, Hegge FN, Kramer DJ, Kropp RJ. Fetal cleft lip with and without cleft palate: US classification and correlation with outcome. Radiology 1995 Jun;195(3):677–84
Nyby MD, Hino T, Berger ME, Ormsby BL, Golub MS, Brickman AS. Desensitization of vascular tissue to parathyroid hormone and parathyroid hormone-related protein. Endocrinology 1995 Jun;136(6):2497–504
Nylander E see **Engvall J**
Nyska A see **Stark A**

O

Oakes D see **Bonnez W**
Oakley A, Bendelow G, Barnes J, Buchanan M, Hussain OA. Health and cancer prevention: knowledge and beliefs of children and young people. BMJ 1995 Apr 22; 310(6986):1029–33
Oates A, Hajela V, Channer KS. Complications and failures of subclavian-vein catheterization [letter] N Engl J Med 1995 Jun 8;332(23):1580; discussion 1581
Oates GD see **Neoptolemos JP**
Obara H see **Ku Y**
Obara H see **Nishina K**
Obeid F, Saba A, Fath J, Guslits B, Chung R, Sorensen V, Buck J, Horst M. Increases in intra-abdominal pressure affect pulmonary compliance. Arch Surg 1995 May; 130(5):544–7; discussion 547–8
Obenshain SS see **Marcus E**
Ober C see **Geppert EF**
Oberfield SE see **Rapaport R**
Obolevich AT see **Wachsberg RH**
O'Brien J see **Weiss PJ**
O'Brien JM, Mercer BM, Sibai BM. The use of a modified vaginal pouch for the diagnosis and management of premature rupture of the membranes. Am J Obstet Gynecol 1995 May;172(5):1565–6
O'Brien MD. Spreading cerebral hypoperfusion during migraine headache [letter] N Engl J Med 1995 Jun 1; 332(22):1516; discussion 1517
O'Brien P. Dietary shifts and implications for US agriculture. Am J Clin Nutr 1995 Jun;61(6 Suppl):1390S–1396S (26 ref.)
O'Brien S, Hatfield AR, Craig PI, Williams SP. A three year follow up of self expanding metal stents in the endoscopic palliation of longterm survivors with malignant biliary obstruction. Gut 1995 Apr;36(4):618–21
O'Brien WE see **Lee CG**
O'Brien-Ladner AR see **Wesselius LJ**
O'Byrne PM see **Stevens WH**
Ochoa M see **Zhao G**
Ockner DM see **Hasegawa S**
O'Connor BJ see **Kuitert LM**
O'Connor GT see **Zug KA**
O'Connor MJ see **Sperling MR**
O'Connor MK see **Henly DR**
O'Connor S see **Kipke MD**
Odawara M, Yamashita K. Diagnosis of maturity onset diabetes of the young (MODY) [letter] Lancet 1995 May 20;345(8960):1313
O'Day DM see **Johnson DA**
O'Dell WG, Moore CC, Hunter WC, Zerhouni EA, McVeigh ER. Three-dimensional myocardial deformations: calculation with displacement field fitting to tagged MR images. Radiology 1995 Jun;195(3):829–35
O'Donnell E, Somerset D. Eclampsia in the United Kingdom. Better standards of care will reduce morbidity and mortality [letter] BMJ 1995 Apr 29;310(6987):1137–8
O'Donnell LJ see **Mourad FH**
O'Donoghue MF, Sander JW. Lamotrigine versus

carbamazepine in epilepsy [letter] Lancet 1995 May 20; 345(8960):1300; discussion 1300–1
O'Dorisio MS see **Broner CW**
O'Dorisio TM see **Broner CW**
O'Driscoll BR, Kaira S, Gattamaneni HR, Woodcock AA. Late carmustine lung fibrosis. Age at treatment may influence severity and survival. Chest 1995 May; 107(5):1355–7
O'Dwyer T see **Conlon BJ**
O'Dwyer TP see **Fenton JE**
O'Dwyer TP see **Rowley H**
Oelert H see **Hake U**
O'Farrelly C see **Cunnane G**
Offerhaus GJ see **van Es JM**
Offermann MK see **Smolinski PA**
Offit PA see **Brown KA**
O'Garra A see **Macatonia SE**
Ogasa U see **Furue M**
Ogasawara M see **Aoki K**
Ogata H see **Kitajima T**
Ogawa M see **Hayashi N**
Oggero R see **Monti G**
Ogita S see **Tsuda H**
Oglevie SB see **Valji K**
Ogutu E see **Mourad FH**
Oh S see **Johnston JB**
Oh TE see **Critchley LA**
Oh TE see **Kendall AP**
Oh TH, Brander VA, Hinderer SR, Alpiner N. Rehabilitation in joint and connective tissue diseases. 2. Inflammatory and degenerative spine diseases. Arch Phys Med Rehabil 1995 May;76(5 Spec No):S41–6 (28 ref.)
Oh TH see **Alpiner N**
Oh TH see **Brander VA**
O'Hanlon-Nichols T. Commonly asked questions about wound healing. A quick review of the physiology of healing and the essentials of good wound care. Am J Nurs 1995 Apr;95(4):22–4
Ohara J see **Lacey DL**
O'Hare MJ see **Lakhani SR**
Ohgushi N see **Ohnishi H**
Ohlsson A. Developmental care for very low-birth-weight infants [letter] JAMA 1995 May 24–31;273(20):1576; discussion 1577–8
Ohkawara S see **Matsukawa A**
Ohl DA see **Chai TC**
Ohlin AK see **Ohlin H**
Ohlin H, Gustavsson CG, Pantev E, Thorvinger B, Ohlin AK. Transient release of lipid peroxidation products as a non-invasive marker of successful reperfusion after thrombolysis for myocardial infarction. Br Heart J 1995 Mar;73(3):223–6
Ohlsson M see **Hedén B**
Ohman EM see **Lincoff AM**
Ohmori Y, Hamilton TA. The interferon-stimulated response element and a kappa B site mediate synergistic induction of murine IP-10 gene transcription by IFN-gamma and TNF-alpha. J Immunol 1995 May 15;154(10):5235–44
Ohneda M see **Satoh F**
Ohnishi E see **Tamai J**
Ohnishi H, Ohgushi N, Tanaka S, Mogami H, Nobusawa R, Mashima H, Furukawa M, Mine T, Shimada O, Ishikawa H, et al. Conversion of amylase-secreting rat pancreatic AR42J cells to neuronlike cells by activin A. J Clin Invest 1995 May;95(5):2304–14
Ohnishi M, Tokuda M, Masaki T, Fujimura T, Tai Y, Itano T, Matsui H, Ishida T, Konishi R, Takahara J, et al. Involvement of annexin-I in glucose-induced insulin secretion in rat pancreatic islets. Endocrinology 1995 Jun; 136(6):2421–6
Ohno S, Tomisaki S, Oiwa H, Sakaguchi Y, Ichiyoshi Y, Maehara Y, Sugimachi K. Clinicopathologic characteristics and outcome of adenocarcinoma of the human gastric cardia in comparison with carcinoma of other regions of the stomach. J Am Coll Surg 1995 May;180(5):577–82
Ohori M see **Slawin KM**
Ohsuga J see **Yamamoto K**
Ohta M see **Ichinose Y**
Ohtake N see **Furue M**
Oishi AJ, Sarr MG. Intestinal transplantation: effects on ileal enteric absorptive physiology. Surgery 1995 May; 117(5):545–53
Oiwa H see **Ohno S**
Ojemann R see **Harsh GR 4th**
Oka K see **Yatabe Y**
Oka RK see **King AC**
Oka T see **Nishimura K**
Okada H see **Okada N**
Okada N, Tanaka H, Takizawa H, Okada H. A monoclonal antibody that blocks the complement regulatory activity of guinea pig erythrocytes and characterization of the antigen involved as guinea pig decay-accelerating factor. J Immunol 1995 Jun 1;154(11):6103–11
Okada S see **Aoki K**
Okamoto Y see **Fisfalen ME**
Okano Y see **Tamai J**
Okayama A see **Murai K**
Okazaki I see **Francis ML**
O'Keefe J see **Stone GW**
O'Keefe M see **Algawi K**
Okin PM, Stein KM, Lippman N, Lerman BB, Kligfield P. Performance of the signal-averaged electrocardiogram: relation to baseline QRS duration. Am Heart J 1995 May; 129(5):932–40
Okon E see **Karmeli F**
Okon E see **Zahalka MA**
Okubo T see **Otsuji S**
Okuda B, Tachibana H. Cortical-basal ganglionic degeneration [letter] Neurology 1995 May;45(5):1033–4
Okuda T, Shurtleff SA, Valentine MB, Raimondi SC, Head DR, Behm F, Curcio-Brint AM, Liu Q, Pui CH, Sherr CJ, et al. Frequent deletion of p16INK4a/MTS1 and p15INK4b/MTS2 in pediatric acute lymphoblastic leukemia. Blood 1995 May 1;85(9):2321–30
Okudaira T see **Takahashi M**
Okumura T, Pappas TN, Taylor IL. Pancreatic polypeptide microinjection into the dorsal motor nucleus inhibits pancreatic secretion in rats. Gastroenterology 1995 May; 108(5):1517–25
Okuno M see **Yamada N**
Olaison G see **Smedh K**
Olawuyi F see **Olubuyide IO**
Olckers A see **Vita GM**
Oldfield EC 3rd see **Weiss PJ**
Oldham HN see **Glower DD**
Oldstone MB see **von Herrath M**
O'Leary JJ see **Chetty R**
Olefsky JM see **Ludvik B**
Olefsky JM see **Reusch JE**
Olin JW, Piedmonte MR, Young JR, DeAnna S, Grubb M, Childs MB. The utility of duplex ultrasound scanning of the renal arteries for diagnosing significant renal artery stenosis. Ann Intern Med 1995 Jun 1;122(11):833–8
Oliva E, Clement PB, Young RH. Tubal and tubo-endometrioid metaplasia of the uterine cervix. Unemphasized features that may cause problems in differential diagnosis: a report of 25 cases. Am J Clin Pathol 1995 May;103(5):618–23
Oliva F see **Stasi R**
Olivares A see **Zambrano E**
Oliveira R see **Pang L**
Oliver JH 3rd. Clinical indications, recipient evaluation, surgical considerations, and the role of CT and MR in renal transplantation. Radiol Clin North Am 1995 May; 33(3):435–46 (33 ref.)
Oliver MJ. Acquired rectovaginal fistula [letter] Arch Dis Child 1995 Mar;72(3):275
Olivera WG see **Sznajder JI**
Olivero JJ. Case in point. Black tongue. Hosp Pract (Off Ed) 1995 May 15;30(5):24t
Olivier C see **Moltó L**
Olivieri I see **Dougados M**
Olivieri NF see **Sher GD**
Oller DW see **Meredith W**
Ollier WE see **Davies EJ**
Ollier WE see **MacGregor AJ**
Olman MA see **Gladson CL**
Olofsson P see **Cheng C**
Olsen J, Spilger S, Windisch T. Feasibility of obtaining family consent for teaching cricothyrotomy on the newly dead in the emergency department [see comments] Ann Emerg Med 1995 May;25(5):660–5. Comment in: Ann Emerg Med 1995 May;25(5):694–5.
Olsen JB, Sager EM. Subjective evaluation of image quality based on images obtained with a breast tissue phantom: comparison with a conventional image quality phantom. Br J Radiol 1995 Feb;68(806):160–4
Olsen M see **Millet P**
Olsen NJ see **King LE Jr**
Olsen PS see **Perko MJ**
Olsen TS see **Jørgensen HS**
Olson JP, Chamusco RF. Giant left main coronary artery aneurysm initially seen as an acute coronary syndrome. Am Heart J 1995 Jun;129(6):1216–7
Olson ST see **Eitzman DT**
Olsson C see **Sim GK**
Olsson S see **Levitt MD**
Olthoff KM see **Jurim O**
Olubuyide IO, Olawuyi F, Fasanmade AA. A study of irritable bowel syndrome diagnosed by Manning criteria in an African population. Dig Dis Sci 1995 May;40(5):983–5
Olweus J, Lund-Johansen F, Terstappen LW. CD64/Fc gamma RI is a granulo-monocytic lineage marker on CD34+ hematopoietic progenitor cells. Blood 1995 May 1;85(9):2402–13
Olweus J see **Waller EK**
Olwin JH see **Sothern RB**
O'Mahony J. Preventing adverse effects [letter] Ann Intern Med 1995 Jun 15;122(12):963; discussion 964
O'Malley CJ see **Cannistra LB**
el-Omar E, Penman I, Ardill JE, McColl KE. A substantial proportion of non-ulcer dyspepsia patients have the same abnormality of acid secretion as duodenal ulcer patients. Gut 1995 Apr;36(4):534–8
al-Omar O see **Tabbara KF**
Omboni S, Smit AA, Wieling W. Twenty four hour continuous non-invasive finger blood pressure monitoring: a novel approach to the evaluation of treatment in patients with autonomic failure. Br Heart J 1995 Mar;73(3):290–2
O'Meara ME see **Critchley LA**
Omert LA see **Teba L**
Ometto L see **Semenzato G**
O'Neill A see **Mooney EE**
O'Neill C see **Field K**
O'Neill MP see **Valji K**
O'Neill PA see **Mead GE**
O'Neill WW see **Kahn JK**
O'Neill WW see **Rizik DG**
Ong DE see **Bucco RA**
Ong JM see **Kern PA**
Ongerboer de Visser BW see **Aramideh M**
Ono K see **Satoh Y**
Onorato IM see **Sweeney P**
Ontell FK, Shelton DK. Multiple stress fractures. An unusual presentation of Cushing's disease. West J Med 1995 Apr; 162(4):364–6
Ooi CE see **Levy O**
Oosterbosch C. Pharmacologic treatment of congestive heart failure [letter] JAMA 1995 May 17;273(19):1492
Opal SM see **Coronado BE**
Opalka B see **Beelen DW**
Oparil S see **Rosen MR**
Opelka FG see **Beck DE**
Opfer-Gehrking TL see **Low PA**
Optenberg SA, Wojcik BE, Thompson IM. Morbidity and mortality following radical prostatectomy: a national analysis of Civilian Health and Medical Program of the Uniformed Services beneficiaries. J Urol 1995 Jun; 153(6):1870–2
Opthof T see **Misier AR**
Orchard PJ see **Boyer MW**
Ordovas J see **Kim YI**
O'Reilly L see **Quartey-Papafio R**
O'Reilly RJ see **Lacerda JF**
Orengo AM see **Pérez-Villar JJ**
Orengo I see **Rady PL**
Orenstein DM see **Nixon PA**
Orenstein JM. Diminishing autopsy rates [letter] Arch Pathol Lab Med 1995 May;119(5):393, 395
Orfanos CE see **Büttner P**
Orfanos CE see **Garbe C**
Orfao A see **Mateo MS**
Organ CH Jr, Goldstein LJ. General surgery. JAMA 1995 Jun 7;273(21):1682–4
Oria R, Sánchez L, Houston T, Hentze MW, Liew FY, Brock JH. Effect of nitric oxide on expression of transferrin receptor and ferritin and on cellular iron metabolism in K562 human erythroleukemia cells. Blood 1995 May 15; 85(10):2962–6
Orihuela E, Tyring SK, Pow-Sang M, Dozier S, Cirelli R, Arany I, Rady P, Sanchez R. Development of human papillomavirus type 16 associated squamous cell carcinoma of the scrotum in a patient with Darier's disease treated with systemic isotretinoin. J Urol 1995 Jun;153(6):1940–3
Orimo H see **Han SZ**
Orleans M. Flawed research does not permit valid inferences about Cu-7 intrauterine contraceptive device [letter] Am J Obstet Gynecol 1995 May;172(5):1643–4
Orliaguet G see **Catoire P**
Orlin J see **Finkelstein Y**
Orloff LA, Glenn MG, Domb AJ, Esclamado RA. Prevention of venous thrombosis in microvascular surgery by transmural release of heparin from a polyanhydride polymer. Surgery 1995 May;117(5):554–9
Orloff SL, Debas HT. Advances in the management of patients with Zollinger-Ellison syndrome. Surg Clin North Am 1995 Jun;75(3):511–24 (67 ref.)
Orlow I see **Gruis NA**
Ormsby BL see **Nyby MD**
Orons PD, Zajko AB. Angiography and interventional aspects of renal transplantation. Radiol Clin North Am 1995 May;33(3):461–71 (50 ref.)
Orons PD, Zajko AB. Angiography and interventional procedures in liver transplantation. Radiol Clin North Am 1995 May;33(3):541–58 (70 ref.)
O'Rourke JL see **Danon SJ**
Orradre JL see **Mateo MS**
Orrell M, Sahakian B. Education and dementia [editorial; comment] BMJ 1995 Apr 15;310(6985):951–2. Comment on: BMJ 1995 Apr 15;310(6985):970–3.
Orsinelli DA see **Latcham AP**
Orskiran G see **Kandemir O**
Ortega AM see **Cunha BA**
Ortega-Larrocea G see **Rutzen AR**
Ortmeyer HK see **Bodkin NL**
Ory SJ see **Lu PY**
Osborn I see **Ferson D**
Osborne RW Jr see **Nordestgaard AG**
Oselladore L, Nava A, Buja G, Turrini P, Daliento L, Livolsi B, Thiene G. Signal-averaged electrocardiography in familial form of arrhythmogenic right ventricular cardiomyopathy. Am J Cardiol 1995 May 15; 75(15):1038–41
Oseroff C see **Ressing ME**
Oshikawa T see **Murai K**
Oshima M, Atassi MZ. Effect of amino acid substitutions within the region 62–76 of I-A beta b on binding with and antigen presentation of Torpedo acetylcholine receptor alpha-chain peptide 146–162. J Immunol 1995 May 15; 154(10):5245–54
Oskowitz SP see **Minaretzis D**
Ossevoort MA see **Kleijmeer MJ**
Oster MH, Fielder PJ, Levin N, Cronin MJ. Adaptation of the growth hormone and insulin-like growth factor-I axis to chronic and severe calorie or protein malnutrition. J Clin Invest 1995 May;95(5):2258–65

Ostergaard D, Jensen FS, Viby-Mogensen J. Reversal of intense mivacurium block with human plasma cholinesterase in patients with atypical plasma cholinesterase. Anesthesiology 1995 May;82(5):1295–8
Osterhoudt KC, Wiley CC, Dudley R, Sheen S, Henretig FM. Rebound severe methemoglobinemia from ingestion of a nitroethane artificial-fingernail remover. J Pediatr 1995 May;126(5 Pt 1):819–21
Ostertag CB see Kreth FW
Osterwell D see Ferrell BA
Osuch JR, Anthony M, Bassett LW, DeBor M, D'Orsi C, Hendrick RE, Linver M, Smith R. A proposal for a national mammography database: content, purpose, and value. AJR Am J Roentgenol 1995 Jun;164(6):1329–34; discussion 1335–6
Osuga T see Shoda J
O'Suilleabhain PE see Lennon VA
Osuna E see Perez-Cárceles MD
Oswald-Mammosser M, Weitzenblum E, Quoix E, Moser G, Chaouat A, Charpentier C, Kessler R. Prognostic factors in COPD patients receiving long-term oxygen therapy. Importance of pulmonary artery pressure. Chest 1995 May; 107(5):1193–8
Ota S see Takahashi M
Otero-Coto E. Supernumerary heart valves [letter] J Thorac Cardiovasc Surg 1995 May;109(5):1023
Otomo K see Sugishita M
O'Toole S see Karamanoukian HL
Otsuji S, Nakajima O, Waku S, Kojima S, Hosokawa H, Kinoshita I, Okubo T, Tamoto S, Takada K, Ishihara T, et al. Attenuation of acetylcholine-induced vasoconstriction by L-arginine is related to the progression of atherosclerosis. Am Heart J 1995 Jun;129(6):1094–100
Otsuka T see Teshima R
Otsuki T, Yano T, Clark HM, Bastard C, Kerckaert JP, Jaffe ES, Raffeld M. Analysis of LAZ3 (BCL-6) status in B-cell non-Hodgkin's lymphomas: results of rearrangement and gene expression studies and a mutational analysis of coding region sequences. Blood 1995 May 15;85(10):2877–84
Ott A, Breteler MM, van Harskamp F, Claus JJ, van der Cammen TJ, Grobbee DE, Hofman A. Prevalence of Alzheimer's disease and vascular dementia: association with education. The Rotterdam study [see comments] BMJ 1995 Apr 15;310(6985):970–3. Comment in: BMJ 1995 Apr 15;310(6985):951–2.
Ott MJ, Buchman TG, Baumgartner WA. Postoperative abdominal complications in cardiopulmonary bypass patients: a case-controlled study. Ann Thorac Surg 1995 May;59(5):1210–3
Ottesen B, Fahrenkrug J. Vasoactive intestinal polypeptide and other preprovasoactive intestinal polypeptide-derived peptides in the female and male genital tract: localization, biosynthesis, and functional and clinical significance. Am J Obstet Gynecol 1995 May;172(5):1615–31 (175 ref.)
Ouaknine G see Greenman Y
Ouchi Y see Han SZ
Outwater EK see Sadek AG
Overbeeke MA see Simsek S
Overlie P see Stone GW
Ovize M see Przyklenk K
Owen JP see D'Souza RC
Owen M see Patel JA
Owen-Schaub L see Schmitt DA
Owens JM see Fuller K
Oxtoby MJ see Lobato MN
Oz MC see Goldstein DJ
Ozaki M see Cheng C
Ozbek MR see Khouri RK
Ozegbe P see Quartey-Papafio R

P

Paajanen H, Laato M, Jaakkola M, Pulkki K, Niinikoski J, Nordback I. Serum tumour necrosis factor compared with C-reactive protein in the early assessment of severity of acute pancreatitis. Br J Surg 1995 Feb;82(2):271–3
Pablo L see Blumberg RS
Pace L see Perrone-Filardi P
Pacher R see Klappacher G
Packman KS, Demeure MJ. Indications for parathyroidectomy and extent of treatment for patients with secondary hyperparathyroidism. Surg Clin North Am 1995 Jun;75(3):465–82 (43 ref.)
Padley S, Gleeson F, Flower CD. Review article: current indications for high resolution computed tomography scanning of the lungs. Br J Radiol 1995 Feb;68(806):105–9 (73 ref.)
Padwa BL, Hayward PG, Ferraro NF, Mulliken JB. Cervicofacial lymphatic malformation: clinical course, surgical intervention, and pathogenesis of skeletal hypertrophy. Plast Reconstr Surg 1995 May;95(6):951–60
Paeratakul S see Popkin BM
Paganelli R, Scala E, Mezzaroma I, Pinter E, D'Offizi G, Fanales-Belasio E, Rosso RM, Ansotegui IJ, Pandolfi F, Aiuti F. Immunologic aspects of hyperimmunoglobulinemia E-like syndrome in patients with AIDS. J Allergy Clin Immunol 1995 May;95(5 Pt 1):995–1003
Page G see Bordage G
Page MA see Grant R
Page SR see Sturrock ND
Page WF. Annotation: the National Academy of Sciences-National Research Council Twin Registry. Am J Public Health 1995 May;85(5):617–8
Page Y see Lafond P
Pagesy P see Rauch C
Pahlm O see Hedén B
Pahlmark K see Sienjö BK
Pajamäki KJ see Savilahti S
Pak PH see Kass DA
Pakrasi AL see Jurim O
Palacios IF see Torres FW
Palange P, Forte S, Felli A, Galassetti P, Serra P, Carlone S. Nutritional state and exercise tolerance in patients with COPD. Chest 1995 May;107(5):1206–12
Palatini P, Maraglino G, Accurso V, Sturaro M, Toniolo G, Dovigo P, Baccillieri S. Impaired left ventricular filling in hypertensive left ventricular hypertrophy as a marker of the presence of an arrhythmogenic substrate. Br Heart J 1995 Mar;73(3):258–62
Palazzo L see Dousset B
Paleacu D see Turner D
Paliwal V see Matsuda H
Palladino MA see Billups KL
Pallardó FV see Viña J
Palmer E see Huang SK
Palmer J, Feldman R, Mancini GB, Zimmerman M. Glyceryl trinitrate reversal of post-sumatriptan coronary artery narrowing [letter] Lancet 1995 May 27;345(8961):1366
Palmer KR see Choudari CP
Palmer R see Kipke MD
Palmer RH see Weiner JP
Palmer W see Spitzer WO
Palta M see Klein BE
Paly WL see Huo MH
Pampanelli S see Fanelli C
Pampfer S, Vanderheyden I, Wuu YD, Baufays L, Maillet O, De Hertogh R. Possible role for TNF-alpha in early embryopathy associated with maternal diabetes in the rat. Diabetes 1995 May;44(5):531–6
Pan JT see Shieh KR
Pan M, Wasa M, Lind DS, Gertler J, Abbott W, Souba WW. TNF-stimulated arginine transport by human vascular endothelium requires activation of protein kinase C. Ann Surg 1995 May;221(5):590–600; discussion 600–1
Pan M see Suárez de Lezo J
Pan RG see Huang MS
Panayi GS see Chikanza IC
Panayiotou H, Haitas B, Hollister AS. Atrial wall tension changes and the release of atrial natriuretic factor on relief of cardiac tamponade. Am Heart J 1995 May;129(5):960–7
Pandey GN, Pandey SC, Dwivedi Y, Sharma RP, Janicak PG, Davis JM. Platelet serotonin-2A receptors: a potential biological marker for suicidal behavior. Am J Psychiatry 1995 Jun;152(6):850–5
Pandey P see Fowler JE Jr
Pandey SC see Pandey GN
Pandit JJ. Sampling for analysing blood gas pressures. Arterial samples are the best [letter] BMJ 1995 Apr 22; 310(6986):1071–2
Pandolfi F see Paganelli R
Pane GA. The emergency physician and medical management [editorial] Ann Emerg Med 1995 May;25(5):695–7
Panei M see Herschman Z
Panetta TF see Perera SA
Panfilov A see Gray RA
Pang L, Alencar FE, Cerutti C Jr, Milhous WK, Andrade AL, Oliveira R, Kanesa-Thasan N, MsCarthy PO, Hoke CH Jr. Short report: hepatitis E infection in the Brazilian Amazon. Am J Trop Med Hyg 1995 Apr;52(4):347–8
Pang SC see Campling BG
Pang SF see Song Y
Pang XP see Yip I
Panitescu D see Andrews BJ
Panjvani F see Alvi A
Panos MZ, Walt RP, Stevenson C, Langman MJ. Rising death rate from non-malignant disease of the oesophagus (NMOD) in England and Wales. Gut 1995 Apr; 36(4):488–91
Panosian CB see Dong PR
Panoskaltsis-Mortari A see Blazar BR
Pansard Y see Hvass U
Pantaleo G see Muro-Cacho CA
Pantelidis P see Southcott AM
Pantev E see Ohlin H
Panzer S see Ghali DW
Panzer-Grümayer ER see Ghali DW
Paolieri F see Bagnasco M
Papadimitriou JC see Drachenberg CB
Papageorgiou P see Hachamovitch R
Papagianopoulos C see Bendahan J
Papaioannou S see Carroll SG
Papazian O. Cuban embargo [letter] Neurology 1995 May; 45(5):1033
Pape HC see Regel G
Papo MC see Salman NH
Papp JP Jr, Larry JA, Mazzaferri EL. Arthritis, hemoptysis, and hematuria in a young man. Hosp Pract (Off Ed) 1995 May 15;30(5):24q, 24r
Papp KK, Miller FB. A required trauma lecture series for junior medical students. J Trauma 1995 Jan;38(1):2–4
Papp T, Porter RW, Aspden RM. Trefoil configuration and developmental stenosis of the lumbar vertebral canal. J Bone Joint Surg Br 1995 May;77(3):469–72
Pappas P see Bonnez W
Pappas TN see Okumura T
Papsidero L see Sherman MP
Paquet KJ, Lazar A, Koussouris P, Hotzel B, Gad HA, Kuhn R, Kalk JF. Mesocaval interposition shunt with small-diameter polytetrafluoroethylene grafts in sclerotherapy failure. Br J Surg 1995 Feb;82(2):199–203
Paradowski LJ see Ciriaco P
Paramesh V, Rumisek JD, Chang FC. Spontaneous recanalization of the esophagus after exclusion using nonabsorbable staples. Ann Thorac Surg 1995 May; 59(5):1214–5; discussion 1216
Parapia LA see Macheta MP
Pardi G see Colpi GM
Paré PD see Hegele RG
Parekh D see Stain SC
Parente ST see Weiner JP
Parenteau GL, Doherty GM, Peplinski GR, Tsung K, Norton JA. Prolongation of skin allografts by recombinant tumor necrosis factor and interleukin-1. Ann Surg 1995 May; 221(5):572–7; discussion 577–8
Parenti CM, Moldow CF. Training internal medicine residents in the community: the Minnesota experience. Acad Med 1995 May;70(5):366–9
Parenti DM see Ragni MV
Parfitt DB see Goodman RL
Parham P see Little AM
Parikh V see Albu E
Páris F see Jaeck D
Paris PM see Ashle TE
Parisi JE see Schlevink WI
Parisi JE see Silbert PL
Parisien M see Miller TT
Park CS, Wesselhoeft CW Jr. Blunt traumatic laceration of the suprahepatic inferior vena cava presenting as abdominal pain and shock in a child: a case report. J Trauma 1995 Jan;38(1):68–9
Park CS see Park JS
Park DS see Yang SC
Park JC see Tei C
Park JH see King LE Jr
Park JS, Lee KS, Kim JS, Park CS, Suh YL, Choi DL, Kim KJ. Nonspecific interstitial pneumonia with fibrosis: radiographic and CT findings in seven patients. Radiology 1995 Jun;195(3):645–8
Park K see Yang SC
Parker A, Gockerman A, Busby WH, Clemmons DR. Properties of an insulin-like growth factor-binding protein-4 protease that is secreted by smooth muscle cells. Endocrinology 1995 Jun;136(6):2470–6
Parker J, Dance DR, Davies DH, Yeoman LJ, Michell MJ, Humphreys S. Classification of ductal carcinoma in situ by image analysis of calcifications from digital mammograms. Br J Radiol 1995 Feb;68(806):150–9
Parker JC see Hill RG Jr
Parker W see Collins BH
Parkey RW see Clarke GD
Parkin DM see Kubik AK
Parkin DM see Newton R
Parkin PC, Saunders NR, Diamond SA, Winders PM, Macarthur C. Randomised trial spacer v nebuliser for acute asthma. Arch Dis Child 1995 Mar;72(3):239–40
Parlato V see Hebert M
Parodi JC, Marin ML, Veith FJ. Transfemoral, endovascular stented graft repair of an abdominal aortic aneurysm. Arch Surg 1995 May;130(5):549–52
Parodi MB. Central vein occlusion and laser treatment [letter] Arch Ophthalmol 1995 May;113(5):555
Parrillo JE see Klein LW
Parry AD see Mead GE
Parry AJ see Kennedy P
Parry AJ see Tolan MJ
Parsons B see Pine DS
Parsons JA see Perchinsky MJ
Parsons L see Weiner DA
Parsons SF see Smythe JS
Partridge RA see Astosia RE
Partsch CJ see Peter M
Parums D see Kennedy P
Parving HH see Tarnow L
Pascali E. Bence Jones proteinuria in chronic lymphocytic leukemia [letter] Am J Clin Pathol 1995 May;103(5):665–7
Pasche O see Bracco D
Pascual C see Caballero T
Pashley NR see Eisenbaum AM
Pasi J see Lee CA
Pasquali E see Taglabue A
Pasqualini T see Constant S
Pasque C see Kollef MH
Pass RF see Fowler KB
Pasteels JL see Salmon I
Pasternak RC see Nash IS
Pastorek JG 2nd see Klebanoff MA
Pastorini C see Molinari G
Patankar SY, Shah PP. Tangential excision with a skin-grafting knife as an alternative for dermabrasion [letter] Plast Reconstr Surg 1995 May;95(6):1137–8
Patch D. The hyperstethoscope syndrome [letter] Lancet 1995 May 13;345(8959):1250
Patchen ML see Limanni A
Patel B see Carroll SG
Patel JA, Reisner B, Vizirinia N, Owen M, Chonmaitree T, Howie V. Bacteriologic failure of amoxicillin-clavulanate

in treatment of acute otitis media caused by nontypeable Haemophilus influenzae. J Pediatr 1995 May;126(5 Pt 1):799–806
Patel M see **Nasser SM**
Patel N, Alsat E, Igout A, Baron F, Hennen G, Porquet D, Evain-Brion D. Glucose inhibits human placental GH secretion, in vitro. J Clin Endocrinol Metab 1995 May; 80(5):1743–6
Patel RL see **Venn GE**
Patel S see **Kaye SA**
Patel UJ see **Levine CD**
Patel YC see **Liu JL**
Pater JL, Warr D. Antiemetic properties of granisetron [letter] N Engl J Med 1995 Jun 15;332(24):1653; discussion 1653–4
Pathman D, Tropman S. Obstetrical practice among new rural family physicians. J Fam Pract 1995 May;40(5):457–64
Patrick WJ see **Farquharson J**
Patrignelli R, Sheikh SH, Shaw-Stiffel TA. Henoch-Schönlein purpura. A multisystem disease also seen in adults. Postgrad Med 1995 May;97(5):123–4, 127, 131–4 (24 ref.)
Patrizio P see **Colpi GM**
Patterson BM, Routt ML Jr, Benirschke SK, Hansen ST Jr. Retrograde nailing of femoral shaft fractures. J Trauma 1995 Jan;38(1):38–43
Patterson C see **Yoshizumi M**
Patterson DJ. Managed care: far from academic. Hosp Health Netw 1995 May 5;69(9):74
Patterson GA see **Dresler CM**
Patterson GA see **Hasegawa S**
Patterson JE see **Coque TM**
Patterson JW see **Hill RG Jr**
Patton K see **Sabath DE**
Patwardhan N, Cataldo T, Braverman LE. Surgical management of the patient with papillary cancer. Surg Clin North Am 1995 Jun;75(3):449–64 (83 ref.)
Paul A, Eypasch EP, Holthausen U, Troidl H. Bowel obstruction caused by a free intraperitoneal gallstone—a late complication after laparoscopic cholecystectomy. Surgery 1995 May;117(5):595–6
Paul AK. A health-promotion perspective of urinary incontinence [letter] Nurs Outlook 1995 Mar–Apr;43(2):95
Paul EA see **Brown JS**
Paull K see **Alvarez M**
Paulsen JS, Butters N, Sadek JR, Johnson SA, Salmon DP, Swerdlow NR, Swenson MR. Distinct cognitive profiles of cortical and subcortical dementia in advanced illness. Neurology 1995 May;45(5):951–6
Paulson DJ see **Williams JM**
Paulson EK see **Warshauer DM**
Pauly T see **Sauve R**
Pavlakis SG, Verlander PC, Gould RJ, Strimling BC, Auerbach AD. Fanconi anemia and moyamoya: evidence for an association. Neurology 1995 May;45(5):998–1000
Pavlou SN see **Minaretzis D**
Pavlovic D see **Suárez de Lezo J**
Pavol MA, Meyers CA, Rexer JL, Valentine AD, Mattis PJ, Talpaz M. Pattern of neurobehavioral deficits associated with interferon alfa therapy for leukemia. Neurology 1995 May;45(5):947–50
Pavone L see **Fiumara A**
Pavord ID see **Britton JR**
Pawlikowska T see **Wessely S**
Payen JL see **Poynard T**
Payette H, Gray-Donald K, Cyr R, Boutier V. Predictors of dietary intake in a functionally dependent elderly population in the community. Am J Public Health 1995 May;85(5):677–83
Paz N see **Kol S**
Pazzaglia P see **Guarino M**
Peake J see **Sharland M**
Pearce RB, Trigler L, Svaasand EK, Chen HM, Peterson CM. Levels of Tap-1 and Tap-2 mRNA and expression of Kd and Db on splenic lymphocytes are normal in NOD mice. Diabetes 1995 May;44(5):572–9
Pearlman D see **Grant JA**
Pearlstein R see **Warner DS**
Pearson AC see **Latcham AP**
Pearson JD see **Mackworth-Young CG**
Pearson PJ see **Discigil B**
Pearson RW see **Hoffman MD**
Peat JK see **Reddel HK**
Pecanha LM see **Francis ML**
Pechet L see **Griffiths EB**
Peck JE see **Buttross SL**
Pécoud A see **Mosimann B**
Pedemonte Jansana J see **Arcalis Arce A**
Peden DB, Setzer RW Jr, Devlin RB. Ozone exposure has both a priming effect on allergen-induced responses and an intrinsic inflammatory action in the nasal airways of perennially allergic asthmatics. Am J Respir Crit Care Med 1995 May;151(5):1336–45
Pederson RA see **Jia X**
Pedroso ML see **Cenac A**
Pedut-Kloizman T see **Schuman JS**
Peel C, Mossberg KA. Effects of cardiovascular medications on exercise responses. Phys Ther 1995 May;75(5):387–96 (70 ref.)
Peel JL see **Perez JE**
Peel N, Eastell R. ABC of rheumatology. Osteoporosis. BMJ 1995 Apr 15;310(6985):989–92 (0 ref.)
Peeples GL see **Ferrara JJ**
Peerbooms PG, van Doornum GJ, van Deutekom H, Coutinho RA, van Soolingen D. Laboratory-acquired tuberculosis [letter] Lancet 1995 May 20;345(8960):1311–2
Peers KH see **Deprest JA**
Pegios W see **Steinkamp HJ**
Peiffer GL see **Turnlund JR**
Peillon F see **Mouhieddine OE**
Peillon F see **Rauch C**
Peiper M see **Zornig C**
Peiris AN see **Collins LC**
Peitzman A see **Federle MP**
Pekrun A see **Pinder JC**
Pélaprat D see **Scarcériaux V**
Peled IJ. Fixation of silicone implants [letter] Plast Reconstr Surg 1995 May;95(6):1128–9
Peleg E see **Shemesh J**
Peleg E see **Shimon I**
Pelfrey CM, Tranquill LR, Boehme SA, McFarland HF, Lenardo MJ. Two mechanisms of antigen-specific apoptosis of myelin basic protein (MBP)-specific T lymphocytes derived from multiple sclerosis patients and normal individuals. J Immunol 1995 Jun 1;154(11):6191–202
Pelicci PG see **Fizzotti M**
Peliowski A see **Smyth J**
Pell AC see **Christie J**
Pellegrin JL see **Constans J**
Pellegrino ED. Ethics. JAMA 1995 Jun 7;273(21):1674–6
Pellegrino ED. Guarding the integrity of medical ethics. Some lessons from Soviet Russia [editorial; comment] JAMA 1995 May 24–31;273(20):1622–3. Comment on: JAMA 1995 May 24–31;273(20):1569–73.
Pellegrino ED see **Crawshaw R**
Pellett PE see **Braun DK**
Pelosi E see **Labbaye C**
Pelosi MA, Pelosi MA 3rd. Laparovaginal hysterectomy: the contemporary alternative to laparotomy for removal of large uteri [letter] Am J Obstet Gynecol 1995 May; 172(5):1650–1
Pelosi MA 3rd see **Pelosi MA**
Peltola O see **Pirttikangas CO**
Peñalva F see **Botet del Castillo FX**
Pénicaud L see **Sbaï D**
Pénit C, Lucas B, Vasseur F. Cell expansion and growth arrest phases during the transition from precursor (CD4-8-) to immature (CD4+8+) thymocytes in normal and genetically modified mice. J Immunol 1995 May 15; 154(10):5103–13
Penman AD, Lanier DC Jr, Avara WT 3rd, Canant KE, DeGroote JW, Brackin BT, Currier MM, Hotchkiss RL. Vibrio vulnificus wound infections from the Mississippi Gulf coastal waters: June to August 1993. South Med J 1995 May;88(5):531–3
Penman I see **el-Omar E**
Penn IW see **Chang CY**
Penn IW see **Shih C**
Penn RD see **Campbell SK**
Pennell PB see **Burdette DE**
Penneys NS see **Bryant D**
Pennings J see **Zelko JR**
Pennings JL see **Swanström LL**
Penson DF, Aronson WJ. Segmental testicular infarction in the neonate: a case report. J Urol 1995 Jun;153(6):1992–3
Penttilä M see **Forsgren K**
Peoples JB see **Lemmon GW**
Peplinski GR see **Parenteau GL**
Perandones CE see **Chace JH**
Perani D see **Vita A**
Perchinsky MJ, Long WB, Hill JG, Parsons JA, Bennett JB. Extracorporeal cardiopulmonary life support with heparin-bonded circuitry in the resuscitation of massively injured trauma patients. Am J Surg 1995 May;169(5):488–91
Pereira SP see **Hussaini SH**
Perera SA, Frame R, Brodman RF, Zeballos GA, Hintze TH, Panetta TF. Atrial natriuretic peptide replacement therapy in rats subjected to biatrial appendectomy. J Thorac Cardiovasc Surg 1995 May;109(5):976–80
Perez A see **Gray RH**
Perez JE, Peel JL. Student focus groups: feedback on basic science courses. Acad Med 1995 May;70(5):430
Perez-Cárceles MD, Osuna E, Vieira DN, Martínez A, Luna A. Biochemical assessment of acute myocardial ischaemia. J Clin Pathol 1995 Feb;48(2):124–8
Pérez de Prado A, García-Fernández MA, Barambio M, Mar Moreno M, Torrecilla EG, San Román D, Delcán JL. Isolated mitral valve rupture caused by nonpenetrating trauma: recognition by transesophageal echocardiography. Am Heart J 1995 May;129(5):1032–4 (7 ref.)
Perez Navero J see **Suárez de Lezo J**
Pérez-Villar JJ, Melero I, Rodríguez A, Carretero M, Aramburu J, Sivori S, Orengo AM, Moretta A, López-Botet M. Functional ambivalence of the Kp43 (CD94) NK cell-associated surface antigen. J Immunol 1995 Jun 1; 154(11):5779–88
Perkins MB see **Lewis DF**
Perkins RL. Guide to HIV care defended [letter] Can Med Assoc J 1995 May 15;152(10):1588–9
Perkins SJ see **Molina H**
Perko MJ, Nørgaard M, Herzog TM, Olsen PS, Schroeder TV, Pettersson G. Unoperated aortic aneurysm: a survey of 170 patients. Ann Thorac Surg 1995 May;59(5):1204–9
Perkowski L see **Ainsworth MA**
Perler Z see **Chan SL**
Perlin SA see **Whittemore AS**
Perlmutter ML see **Warshauer DM**
Perloff JK see **Child JS**
Perman JA see **Saavedra JM**
Perotto C see **Morgando A**
Perrella MA see **Yoshizumi M**
Perret CH. Acute respiratory distress syndrome [letter] N Engl J Med 1995 Jun 15;332(24):1649; discussion 1650
Perri MG see **Braver HM**
Perrone-Filardi P, Pace L, Prastaro M, Piscione F, Betocchi S, Squame F, Vezzuto P, Soricelli A, Indolfi C, Salvatore M, et al. Dobutamine echocardiography predicts improvement of hypoperfused dysfunctional myocardium after revascularization in patients with coronary artery disease. Circulation 1995 May 15;91(10):2556–65
Perrotti AP see **Stasi R**
Perry G see **Byers T**
Perry J see **Reyes ML**
Perry JC see **Johnsrude CL**
Perry JC see **Martin AB**
Perry JR. MRI in Guillain-Barré syndrome [letter] Neurology 1995 May;45(5):1024–5
Persing DH see **Zein NN**
Persky VW see **Targonski PV**
Persoz A see **Boufassa F**
Pertsov AM see **Gray RA**
Perttilä J see **Pirttikangas CO**
Pesce C see **Fiallo P**
Pesce GP see **Bagnasco M**
Peschle C see **Labbaye C**
Peshock RM see **Clarke GD**
Pestina TI, Jackson CW, Stenberg PE. Abnormal subcellular distribution of myosin and talin in Wistar Furth rat platelets. Blood 1995 May 1;85(9):2436–46
Peter M, Partsch CJ, Sippell WG. Multisteroid analysis in children with terminal aldosterone biosynthesis defects. J Clin Endocrinol Metab 1995 May;80(5):1622–7
Peters AM see **Mason GR**
Peters C, Budde CL, Breon TA, Kuper A, Kim J. Ovine bone marrow extracellular matrix and soluble protein extraction: fetuin amino terminus microheterogeneity. Am J Med Sci 1995 May;309(5):285–94
Peters CA, Schlussel RN, Retik AB. Pediatric laparoscopic dismembered pyeloplasty. J Urol 1995 Jun;153(6):1962–5
Peters CA see **Mandell J**
Peters M. Managing test demand by clinicians: computer assisted guidelines. J Clin Pathol 1995 Feb;48(2):98–100
Peters RK see **Kjos SL**
Peters SP see **Zangrilli JG**
Peters-Golden M see **Woods JW**
Petersen A, Schramm G, Bufe A, Schlaak M, Becker WM. Structural investigations of the major allergen Phl p I on the complementary DNA and protein level. J Allergy Clin Immunol 1995 May;95(5 Pt 1):987–94
Petersen JV see **Poulsen KB**
Petersen OF see **Sørensen P**
Peterson C see **Hedén B**
Peterson CM see **Pearce RB**
Peterson DD see **Pressman MR**
Peterson EA see **Gale RP**
Peterson HD see **Brothers DB**
Peterson KA see **Benedek DM**
Peterson P see **Hoda SA**
Peterson VM see **Chudgar UH**
Petito CK, Roberts B. Evidence of apoptotic cell death in HIV encephalitis [see comments] Am J Pathol 1995 May; 146(5):1121–30. Comment in: Am J Pathol 1995 May;146(5):1040–4.
Petrank YF see **Dong SJ**
Petrillo GF see **Kremer JM**
Petrillo MK see **Meehan TP**
Petrinic D see **McHenry CR**
Petrozza PH. Society of Neurosurgical Anesthesia and Critical Care. San Francisco, California, October 14, 1994. Anesthesiology 1995 May;82(5):1312–4
Petru A see **Rabin RL**
Petrusa ER, Fullagar PK. A Curriculum Information Management System. Acad Med 1995 May;70(5):429
Petruska ML see **Zwiener RJ**
Petruska PJ see **Naunheim KS**
Petry A, Wulf H, Baumgärtel M. The influence of ketanserin or urapidil on haemodynamics, stress response and kidney function during operations for myocardial revascularisation. Anaesthesia 1995 Apr;50(4):312–6
Pettersson G see **Perko MJ**
Pettitt DJ see **Knowler WC**
Petty TL. The combination of ipratropium and albuterol is more effective than either agent alone. Chest 1995 May; 107(5 Suppl):183S–186S
Peuchant E see **Constans J**
Peuhkurinen KJ see **Airaksinen KE**
Pevear DC see **Arruda E**
Peyrat MA see **Lang F**
Pezet D, Rotman N, Slim K, Boudet MJ, Chipponi J, Fagniez PL. Villous tumors of the duodenum: a retrospective study of 47 cases by the French Associations for Surgical Research. J Am Coll Surg 1995 May;180(5):541–4
Pfannschmidt C see **Mothes T**
Pfeifer MP see **Johnston SC**
Pfeiffer UJ see **Kisch H**
Pham HL see **Khalkhali I**

Pherwani R see **Verschraegen CF**
Philippart I see **Lonneux M**
Phillip M see **Kleinman D**
Phillips A see **Muradali D**
Phillips AN see **Lee CA**
Phillips G see **Hovenden JL**
Phillips JH see **Spits H**
Phillips JH see **Warren HS**
Phillips M. Recurrent thombotic occlusions of arteries and veins caused by intravascular metastatic adenocarcinoma [letter] J Clin Pathol 1995 Feb;48(2):186–7
Phillips S see **Gomez HF**
Philpot RM see **Zeldin DC**
Philpott-Howard J see **Carroll SG**
Pi RD see **Romano PS**
Piaskowski V see **Flomenberg P**
Piatti P see **Monti LD**
Picard J see **Quartey-Papafio R**
Picard M see **Lette J**
Picard MH see **Fisher JP**
Picardo S see **Giamberti A**
Picciano MF see **Ellis LA**
Picciotto A see **Cutolo M**
Picetti G see **Mack MJ**
Pichard AD see **Farb A**
Pichard E see **Yazipo D**
Pichoud C see **Cenac A**
Pickl WF see **Stöckl J**
Pickoff AS see **Urbina EM**
Picus D see **Braverman AC**
Piedmonte MR see **Olin JW**
Pieniazek NJ see **De Groote MA**
Pieper-Bigelow C, Eckfeldt J, Levitt MD. Sensitivity of HPLC and conventional bilirubin measurements in the detection of early cholestasis. J Lab Clin Med 1995 May; 125(5):654–61
Piepgras DG see **Schievink WI**
Piera C see **Fernández M**
Pierangeli S see **Hasnie AM**
Pierce NF. Rational home management of diarrhoea [letter] Lancet 1995 May 20;345(8960):1314
Pieroni MG see **Bianco S**
Pierotti V see **Purcell-Huynh DA**
Pietryga D see **Casper J**
Pietschmann P see **Griesmacher A**
Pigott K, Dische S, Saunders MI. Short communication: the addition of carbogen and nicotinamide to a palliative fractionation schedule for locally advanced breast cancer. Br J Radiol 1995 Feb;68(806):215–8
Pijuan-Thompson V see **Gladson CL**
Pike M see **Tracey I**
Pile NS see **Rubin E**
Pillai R see **Kennedy P**
Pilote L, Hlatky MA. Attitudes of women toward hormone therapy and prevention of heart disease [editorial] Am Heart J 1995 Jun;129(6):1237–8
Pinaud M see **Malinovsky JM**
Pincus T, Callahan LF. Prognostic markers of activity and damage in rheumatoid arthritis: why clinical trials and inception cohort studies indicate more favourable outcomes than studies of patients with established disease [editorial] Br J Rheumatol 1995 Mar;34(3):196–9
Pincus T see **Hertzman PA**
Pinder JC, Pekrun A, Maggs AM, Brain AP, Gratzer WB. Association state of human red blood cell band 3 and its interaction with ankyrin. Blood 1995 May 15; 85(10):2951–61
Pine DS, Trautman PD, Shaffer D, Cohen L, Davies M, Stanley M, Parsons B. Seasonal rhythm of platelet [3H]imipramine binding in adolescents who attempted suicide. Am J Psychiatry 1995 Jun;152(6):923–5
Pineda JD, Lee T, Ain K, Reynolds JC, Robbins J. Iodine-131 therapy for thyroid cancer patients with elevated thyroglobulin and negative diagnostic scan [see comments] J Clin Endocrinol Metab 1995 May;80(5):1488–92. Comment in: J Clin Endocrinol Metab 1995 May;80(5):1485–7.
Pineda O see **Viteri FE**
Pingleton SK. Pulmonary and critical care medicine. JAMA 1995 Jun 7;273(21):1717–8
Pinkerton PH see **DeCoteau JF**
Pinn VW see **Butler RN**
Pins MR, Mankin HJ, Xavier RJ, Rosenthal DI, Dickersin GR, Rosenberg AE. Malignant epithelioid hemangioendothelioma of the tibia associated with a bone infarct in a patient who had Gaucher disease. A case report. J Bone Joint Surg Am 1995 May;77(5):777–81
Pinter E see **Paganelli R**
Piotrowska B see **Kuitert LM**
Piotrowski JJ see **McHenry CR**
Piqué JM see **Fernández M**
Piratzky J see **Hertzler G**
Pirich C see **Ulm MR**
Pirie CM see **Ke HZ**
Piris MA see **Mateo MS**
Pirola RC see **Apte MV**
Pirovano M see **Maltoni M**
Pirrallo RG, Wolff M, Simpson DE, Hargarten SW. Analysis of an international emergency medical service train-the-trainer program. Ann Emerg Med 1995 May; 25(5):656–9
Pirttikangas CO, Salo M, Riutta A, Perttilä J, Peltola O, Kirvela O. Effects of propofol and Intralipid on immune response and prostaglandin E2 production. Anaesthesia 1995 Apr;50(4):317–21
Pirwitz MJ see **Landau C**
Pischel T see **Labs KH**
Piscione F see **Perrone-Filardi P**
Pisegna S see **Fizzotti M**
Pisharodi LR. Basal cell adenocarcinoma of the salivary gland. Diagnosis by fine-needle aspiration cytology. Am J Clin Pathol 1995 May;103(5):603–8
Piskontaki I see **Sfikakis PP**
Pistolesi M see **Miniati M**
Pitt B see **Waldo AL**
Pitt MA, Haboubi NY. Serosal reaction in chronic gastric ulcers: an immunohistochemical and ultrastructural study. J Clin Pathol 1995 Mar;48(3):226–8
Pitt TL see **Smith MD**
Pittman C see **Valji K**
Pittman JA Jr. Research and health care reform [editorial] Am J Med Sci 1995 May;309(5):249–51
Piva L see **Maltoni M**
Pivnick EK, Kerr NC, Kaufman RA, Jones DP, Chesney RW. Rickets secondary to phosphate depletion. A sequela of antacid use in infancy. Clin Pediatr (Phila) 1995 Feb; 34(2):73–8
Pizov R, Brown RH, Weiss YS, Baranov D, Hennes H, Baker S, Hirshman CA. Wheezing during induction of general anesthesia in patients with and without asthma. A randomized, blinded trial. Anesthesiology 1995 May; 82(5):1111–6
Pizzo PA see **Mueller BU**
Plaas AH see **Cs-Szabó G**
Pladys P see **Bétrémieux P**
Planché C see **Serraf A**
Plant GR see **Tarver DS**
Planteydt HT see **Damhuis RA**
Platica O see **Regec A**
Platt JL see **Collins BH**
Platts-Mills TA see **Sporik R**
Piesch K see **Klappacher G**
Piesko I see **Kubik AK**
Pless CE, Pless IB. How well they remember. The accuracy of parent reports. Arch Pediatr Adolesc Med 1995 May; 149(5):553–8
Pless IB see **Pless CE**
Plitman JD see **Zeldin DC**
Plöckinger B see **Ulm MR**
Ploemacher RE see **van der Loo JC**
Plorde JJ see **Luna VA**
Plouin PF see **Haab F**
Plow EF see **Lefkovits J**
Pluda JM see **Nguyen BY**
Plum J, De Smedt M, Leclercq G, Vandekerckhove B. Influence of TGF-beta on murine thymocyte development in fetal thymus organ culture. J Immunol 1995 Jun 1; 154(11):5789–98
Plum J see **Leclercq G**
Podoshin L see **Fradis M**
Poertl S see **Hoermann R**
Pogge D see **Schlessel JS**
Poggesi L see **Neri Serneri GG**
Pointer JE see **Madsen CD**
Poirier O see **Tarnow L**
(Poisson R), Weijer C. The breast cancer research scandal: addressing the issues [editorial] Can Med Assoc J 1995 Apr 15;152(8):1195–7
Poje CP see **Tavill MA**
Polak BC see **Stehouwer CD**
Polak MM see **van Es JM**
Polischuk J see **Blumberg RS**
Polito P see **Carbone A**
Politzer RM see **Mullan F**
Pollock JC see **Mitchell IM**
Polonsky KS see **Ryan EA**
Polychronopoulos E see **Trichopoulou A**
Pommier R see **Vetto J**
Pommier RF see **Diaco DS**
Pompidou A see **Benamouzig R**
Pompilio G see **Rona P**
Ponce-Castaneda V see **Gruis NA**
Ponsonby AL, Dwyer T, Kasl SV, Couper D, Cochrane JA. Correlates of prone infant sleeping position by period of birth. Arch Dis Child 1995 Mar;72(3):204–8
Pontes JE see **Younes E**
Pontisso P see **Ballardini G**
Pontisso P see **Locascciulli A**
Ponzetto A see **Morgando A**
Pool J see **Goulmy E**
Pool PE, Seagren SC, Salel AF. Effects of sotalol on the function of implanted pacemakers. Am Heart J 1995 May; 129(5):1045–6
Poon AM see **Song Y**
Poort SR see **Koster T**
Pope PS see **Dewald JP**
Popescu I see **Schwartz ME**
Popilskis SJ see **Greenfeld JI**
Popkin BM, Paeratakul S, Ge K, Zhai F. Body weight patterns among the Chinese: results from the 1989 and 1991 China Health and Nutrition Surveys. Am J Public Health 1995 May;85(5):690–4
Popkin BM see **Schwartz JB**
Poppen B see **Weinryb RM**
Populaire C see **Malinovsky JM**
Poquet Y see **Lang F**
Poreh A. Psychoanalysis: waning or waxing? [letter] JAMA 1995 May 17;273(19):1490–1
Porquet D see **Patel N**
Porsius A see **Herings RM**
Porst H see **Meisel H**
Porta C, Moroni M, Nastasi G, Bobbio-Pallavicini E, Barazzoni G. Utility of embolization of chemoembolization as second-line treatment in patients with advanced or recurrent colorectal carcinoma [letter] Cancer 1995 Jun 1;75(11):2782–4
Porter AT, Blasko JC, Grimm PD, Reddy SM, Ragde H. Brachytherapy for prostate cancer [see comments] CA Cancer J Clin 1995 May-Jun;45(3):165–78 (55 ref.). Comment in: CA Cancer J Clin 1995 May-Jun;45(3):133.
Porter JM see **Gentile AT**
Porter JM see **McLafferty RB**
Porter RW see **Papp T**
Porter WH see **Banks RE**
Porter-O'Grady T see **Evan K**
Portier A see **Humbert M**
Portinaro NM see **Bhullar TP**
Portman MA, Standaert TA, Ning XH. Relation of myocardial oxygen consumption and function to high energy phosphate utilization during graded hypoxia and reoxygenation in sheep in vivo. J Clin Invest 1995 May; 95(5):2134–42
Portmann B see **Marinos G**
Portmann B see **Tan KC**
Portmann BC see **Brind AM**
Portmann BC see **Nouri-Aria KT**
Poschmann G see **Nowak B**
Posner M see **Diamond L**
Post JC, Preston RA, Aul JJ, Larkins-Pettigrew M, Rydquist-White J, Anderson KW, Wadowsky RM, Reagan DR, Walker ES, Kingsley LA, et al. Molecular analysis of bacterial pathogens in otitis media with effusion. JAMA 1995 May 24–31;273(20):1598–604
Potek AS see **Gertner E**
Pothoulakis C see **Riegler M**
(Potter E), Gilbert-Barness E. Edith Potter. J Pediatr 1995 May;126(5 Pt 1):845–6
Pottinger BE see **Mackworth-Young CG**
Pouderoux P, Kahrilas PJ. Deglutitive tongue force modulation by volition, volume, and viscosity in humans. Gastroenterology 1995 May;108(5):1418–26
Poulos JE, Gower WR, Fontanet HL, Kalmus GW, Vesely DL. Cirrhosis with ascites: increased atrial natriuretic peptide messenger RNA expression in rat ventricle. Gastroenterology 1995 May;108(5):1496–503
Poulsen KB, Wachmann CH, Bremmelgaard A, Sørensen AI, Raahave D, Petersen JV. Survival of patients with surgical wound infection: a case-control study of common surgical interventions. Br J Surg 1995 Feb;82(2):208–9
Poulsen MR see **Sørensen P**
Pounder RE see **Lewin J**
Pountain G, Hazleman B. ABC of rheumatology. Polymyalgia rheumatica and giant cell arteritis. BMJ 1995 Apr 22;310(6986):1057–9 (0 ref.)
Poveda JD see **Delacourt C**
Pow-Sang M see **Orihuela E**
Powell C see **Levine GN**
Powell CC, Schultz SC, Burris DG, Drucker WR, Malcolm DS. Subcutaneous oxygen tension: a useful adjunct in assessment of perfusion status. Crit Care Med 1995 May; 23(5):867–73
Powell CK see **Brackett JC**
Powell CV, Primhak RA. Asthma treatment, perceived respiratory disability, and morbidity. Arch Dis Child 1995 Mar;72(3):209–13
Powell J see **Neoptolemos JP**
Powell JL. Transvaginal evisceration after hysterectomy [letter] Am J Obstet Gynecol 1995 May;172(5):1656
Powell MA see **Weber TR**
Powell MC see **Dover RW**
Powell MR see **Grijalva MJ**
Powell RW see **Ferrara JJ**
Powell-Tuck J see **Ang BC**
Power JP, Lawlor E, Davidson F, Holmes EC, Yap PL, Simmonds P. Molecular epidemiology of an outbreak of infection with hepatitis C virus in recipients of anti-D immunoglobulin. Lancet 1995 May 13;345(8959):1211–3
Powers JD see **Davis JT**
Poynard T, Bedossa P, Chevallier M, Mathurin P, Lemonnier C, Trepo C, Couzigou P, Payen JL, Sajus M, Costa JM, et al. A comparison of three interferon alfa-2b regimens for the long-term treatment of chronic non-A, non-B hepatitis. Multicenter Study Group [see comments] N Engl J Med 1995 Jun 1;332(22):1457–62. Comment in: N Engl J Med 1995 Jun 1;332(22):1509–11.
Pozniak MA, Christy PS, Albertini MR, Duffek SM, Schiller JH. Interleukin-2-induced splenic enlargement. Cancer 1995 Jun 1;75(11):2737–41
Pozniak MA, Propeck PA, Kelcz F, Sollinger H. Imaging of pancreas transplants. Radiol Clin North Am 1995 May; 33(3):581–94 (25 ref.)
Pozza G see **Monti LD**
Pozzato G, Moretti M, Franzin F, Crocè LS, Lacchin T, Benedetti G, Sablich R, Stebel M, Campanacci L. Ethanol metabolism and aging: the role of "first pass metabolism" and gastric alcohol dehydrogenase activity.

J Gerontol A Biol Sci Med Sci 1995 May;50(3):B135–41
Pozzetto B see **Hafid J**
Prabhakar R see **Raja A**
Pradilla G, Leon-S FE. Migraine prevalence [letter] Neurology 1995 May;45(5):1030
Prager E see **Stöckl J**
Prager R see **Griesmacher A**
Prakash N see **Gormally SM**
Praloran V see **Denizot Y**
Prandoni P see **Wells PS**
Prasad K see **Stremski ES**
Prasertsiriroj V see **Kumaratilake LM**
Prastaro M see **Perrone-Filardi P**
Prats E see **Dorca J**
Pratt CM see **Waldo AL**
Pratt CM see **Young JB**
Preidler KW see **Szolar DH**
Premji Z see **Shiff C**
Prescod NP see **Smellie JM**
Prescott JE see **Williams JM**
Prescott RJ, Wells S, Bisset DL, Banerjee SS, Harris M. Audit of tumour histopathology reviewed by a regional oncology centre. J Clin Pathol 1995 Mar;48(3):245–9
Prescott SM see **Weyrich AS**
Pressman MR, Peterson DD, Meyer TJ, Harkins JP, Gurijala L. Ramp abuse. A novel form of patient noncompliance to administration of nasal continuous positive airway pressure for treatment of obstructive sleep apnea. Am J Respir Crit Care Med 1995 May;151(5):1632–4
Preston BJ see **Dawson JS**
Preston RA see **Post JC**
Preston T, Fearon KC, McMillan DC, Winstanley FP, Slater C, Shenkin A, Carter DC. Effect of ibuprofen on the acute-phase response and protein metabolism in patients with cancer and weight loss. Br J Surg 1995 Feb; 82(2):229–34
Pretell E see **Chiovato L**
Pretorius DH see **Nelson TR**
Prewitt LM see **Ries AL**
Pribill I see **Klappacher G**
Price EJ see **Brookes SM**
Price FV see **Legro RS**
Price HM see **Diamond DA**
Price W see **Sporik R**
Prichasuk S see **Subhadrabandhu T**
Pride HP see **Rho TH**
Pridjian AK, Bove EL, Lupinetti FM. The effects of cyanosis on myocardial blood flow, oxygen utilization, and lactate production in dogs. J Thorac Cardiovasc Surg 1995 May; 109(5):849–53
Prielipp RC see **Abernethy WB**
Prieschl EE, Gouilleux-Gruart V, Walker C, Harrer NE, Baumruker T. A nuclear factor of activated T cell-like transcription factor in mast cells is involved in IL-5 gene regulation after IgE plus antigen stimulation. J Immunol 1995 Jun 1;154(11):6112–9
Prieve J see **Van Lenten BJ**
Primhak RA see **Powell CV**
Prince C see **Rosenberg WM**
Prince CR see **Stoddard MF**
Prinseau J see **Boulard JC**
Prinsley P. Personal fellowships in otolaryngology [editorial] J Laryngol Otol 1995 Mar;109(3):179
Prinz RA. A comparison of laparoscopic and open adrenalectomies. Arch Surg 1995 May;130(5):489–92; discussion 492–4
Prinz RA see **Staren ED**
Prioleau J, Schnitt SJ. p53 antigen loss in stored paraffin slides [letter] N Engl J Med 1995 Jun 1;332(22):1521–2
Pris J see **Schlaifer D**
Prochazka AV see **Anderson RJ**
Proctor SJ see **Taylor P**
Proebstle TM, Gall H, Jugert FK, Merk HF, Sterry W. Specific IgE and IgG serum antibodies to thiamine associated with anaphylactic reaction. J Allergy Clin Immunol 1995 May;95(5 Pt 1):1059–60
Pronzato C see **Bagnasco M**
Propeck PA see **Poznisk MA**
Propping P see **Rietschel M**
Propst A, Propst T, Judmaier G, Vogel W. Prognosis in nonalcoholic steatohepatitis [letter] Gastroenterology 1995 May;108(5):1607
Propst T see **Propst A**
Prud'homme J see **Candeliere GA**
Pruitt BA Jr. The integration of clinical care and laboratory research. A model for medical progress. Arch Surg 1995 May;130(5):461–71
Pruitt BA Jr see **Mozingo DW**
Prutis K see **Fenton P**
Pryde A see **Trimble KC**
Przykienk K, Ovize M, Bauer B, Kloner RA. Gender does not influence acute myocardial infarction in adult dogs. Am Heart J 1995 Jun;129(6):1108–13
Ptak W see **Matsuda H**
Ptaszník R, Feller J, Bartlett J, Fitt G, Mitchell A, Hennessy O. The value of sonography in the diagnosis of traumatic rupture of the anterior cruciate ligament of the knee. AJR Am J Roentgenol 1995 Jun;164(6):1461–3
Pu YS see **Hong RL**
Puccetti P see **Cenci E**
Puckett CL see **Concannon MJ**
Puder KS see **Berry SM**
Puel A, Groot PC, Lathrop MG, Demant P, Mouton D. Mapping of genes controlling quantitative antibody production in Biozzi mice. J Immunol 1995 Jun 1; 154(11):5799–805
Puel V see **Baudet EM**
Puelzl-Quinn H see **Bandini LG**
Puertes IR see **Viña J**
Puffinbarger NK see **Tunell WP**
Pugh W see **Sarris A**
Pui CH. Childhood leukemias. N Engl J Med 1995 Jun 15; 332(24):1618–30 (159 ref.)
Pui CH, Aricò M. Isotretinoin for juvenile chronic myelogenous leukemia [letter] N Engl J Med 1995 Jun 1; 332(22):1520–1; discussion 1521
Pui CH see **Okuda T**
Puig M see **San L**
Pujol J see **Kulisevsky J**
Puliafito CA see **Schuman JS**
Pulido F, Rubio R, Costa JR. Neurologic manifestations of HIV infection [letter] Ann Intern Med 1995 Jun 1; 122(11):884
Pulido JS see **Han DP**
Pulido JS see **Kalenak JW**
Pulkki K see **Paajanen H**
Punch JD, Thompson NW, Merion RM. Subtotal parathyroidectomy in dialysis-dependent and post-renal transplant patients. A 25-year single-center experience. Arch Surg 1995 May;130(5):538–42; discussion 542–3
Puni R see **deSouza NM**
Punn YL see **Williams AS**
Pupecki MA see **Hart PL**
Purcell-Huynh DA, Farese RV Jr, Johnson DF, Flynn LM, Pierotti V, Newland DL, Linton MF, Sanan DA, Young SG. Transgenic mice expressing high levels of human apolipoprotein B develop severe atherosclerotic lesions in response to a high-fat diet. J Clin Invest 1995 May; 95(5):2246–57
Purdue GF see **Murphy JT**
Puren AJ, Feldman C, Savage N, Becker PJ, Smith C. Patterns of cytokine expression in community-acquired pneumonia. Chest 1995 May;107(5):1342–9
Purnell P see **Marshall L**
Pursley M see **Besen G**
Puskas JD, Mathisen DJ, Grillo HC, Wain JC, Wright CD, Moncure AC. Treatment strategies for bronchopleural fistula. J Thorac Cardiovasc Surg 1995 May;109(5):989–95; discussion 995–6
Putterman AM. Treatment of conjunctival prolapse [letter] Arch Ophthalmol 1995 May;113(5):553–4

Q

Qi W see **Ali J**
Qi Y see **Eakin T**
Qian X see **Lloyd RV**
Qin Z, van Tits LJ, Buurman WA, Blankenstein T. Human lymphotoxin has at least equal antitumor activity in comparison to human tumor necrosis factor but is less toxic in mice. Blood 1995 May 15;85(10):2779–85
Quadros EV see **Regec A**
Quartarone C see **Fizzotti M**
Quartey-Papafio R, Lund T, Chandler P, Picard J, Ozegbe P, Day S, Hutchings PR, O'Reilly L, Kioussis D, Simpson E, et al. Aspartate at position 57 of nonobese diabetic I-Ag7 beta-chain diminishes the spontaneous incidence of insulin-dependent diabetes mellitus. J Immunol 1995 May 15;154(10):5567–75
Queenan JT see **Gray RH**
Quessy S see **Belmont MR**
Quessy S see **Lien CA**
Quets JP see **Caldemeyer KS**
Quigley RL, Switzer SS, Victor TA, Goldschmidt RA, Salinger MH, Arentzen CE, Alexander JC, Anderson RW. Modulation of alloreactivity in transplant recipients by phenotypic manipulation of donor endothelium. J Thorac Cardiovasc Surg 1995 May;109(5):905–9
Quilligan EJ. Obstetrics and gynecology. JAMA 1995 Jun 7;273(21):1700–2
Quinio B see **Martin C**
Quinn MJ see **Hayes IM**
Quinn TC see **Livingston RA**
Quinn TJ, Donham KJ, Merchant JA, Schwartz DA. Peak flow as a measure of airway dysfunction in swine confinement operators. Chest 1995 May;107(5):1303–8
Quinones MA see **Greenberg B**
Quint LE, Francis IR, Wahl RL, Gross BH, Glazer GM. Preoperative staging of non-small-cell carcinoma of the lung: imaging methods. AJR Am J Roentgenol 1995 Jun; 164(6):1349–59 (120 ref.)
Quintiliani R see **Crowe HM**
Quintiliani R see **Nicolau DP**
Quist HE see **Linner KM**
Quoix E see **Oswald-Mammosser M**
Quoniam C, Hay L, Roll JP, Harlay F. Age effects on reflex and postural responses to propriomuscular inputs generated by tendon vibration. J Gerontol A Biol Sci Med Sci 1995 May;50(3):B155–65
Quortum HA see **Moosa AA**
Qurashi MA see **Klein LW**
Qureshi SA see **Rosenthal E**

R

Raab SS, Thomas PA, Lenel JC, Bottles K, Fitzsimmons KM, Zaleski MS, Wittchow RJ, McPhaul LW, Slagel DD, Cohen MB. Pathology and probability. Likelihood ratios and receiver operating characteristic curves in the interpretation of bronchial brush specimens [see comments] Am J Clin Pathol 1995 May;103(5):588–93. Comment in: Am J Clin Pathol 1995 May;103(5):541–2.
Raab-Traub N see **Walling DM**
Raahave D see **Poulsen KB**
Raaschou HO see **Jørgensen HS**
Rabbani SA see **Nip J**
Raben A see **Tagliabue A**
Raberin H see **Hafid J**
Rabin RL, Roederer M, Maldonado Y, Petru A, Herzenberg LA, Herzenberg LA. Altered representation of naive and memory CD8 T cell subsets in HIV-infected children. J Clin Invest 1995 May;95(5):2054–60
Rabinovici R, Neville LF, Rudolph AS, Feuerstein G. Hemoglobin-based oxygen-carrying resuscitation fluids [editorial; comment] Crit Care Med 1995 May;23(5):801–4 (39 ref.). Comment on: Crit Care Med 1995 May;23(5):874–84.
Rabinowicz AL see **DeGiorgio CM**
Rabinowicz E see **Bruder G**
Rabourdin-Combe C see **Bertolino P**
Rabson AR see **Chernoff AE**
Rachlis MM. Defining basic services and de-insuring the rest: the wrong diagnosis and the wrong prescription. Can Med Assoc J 1995 May 1;152(9):1401–5
Rachmilewitz D see **Karmeli F**
Radda GK see **Tracey I**
Rader JI see **Crane NT**
Radford J see **Baxter T**
Radford MJ see **Ellerbeck EF**
Radford MJ see **Meehan TP**
Radich JP, Gehly G, Gooley T, Bryant E, Clift RA, Collins S, Edmands S, Kirk J, Lee A, Kessler P, et al. Polymerase chain reaction detection of the BCR-ABL fusion transcript after allogeneic marrow transplantation for chronic myeloid leukemia: results and implications in 346 patients. Blood 1995 May 1;85(9):2632–8
Radley-Smith R see **Cummins D**
Rady P see **Orihuela E**
Rady PL, Yen A, Rollefson JL, Orengo I, Bruce S, Hughes TK, Tyring SK. Herpesvirus-like DNA sequences in non-Kaposi's sarcoma skin lesions of transplant patients. Lancet 1995 May 27;345(8961):1339–40
Rae CD see **Tracey I**
Rae J. Academic integrity. Most people are not disgusted by the Portman group [letter] BMJ 1995 Apr 22; 310(6986):1069
Raedler A see **Schreiber S**
Raffeld M see **Otsuki T**
Raffin TA see **Gasman JD**
Rafuse J. Practical application of air-quality research incorporated in CMHC's research house. Can Med Assoc J 1995 Apr 15;152(8):1310–1
Rafuse J. Medicare "Canada's postwar miracle," US management expert tells CMA conference. Can Med Assoc J 1995 May 1;152(9):1505–6
Rafuse J. Growing number of overseas adoptions leads to recommendations from Manitoba MDs. Can Med Assoc J 1995 May 15;152(10):1669–71 **(Eng, Fre)**
Ragde H see **Porter AT**
Ragni MV, Amato DA, LoFaro ML, DeGruttola V, Van Der Horst C, Eyster ME, Kessler CM, Gjerset GF, Ho M, Parenti DM, et al. Randomized study of didanosine monotherapy and combination therapy with zidovudine in hemophilic and nonhemophilic subjects with asymptomatic human immunodeficiency virus-1 infection. AIDS Clinical Trial Groups. Blood 1995 May 1;85(9):2337–46
Ragosch V see **Hundertmark S**
Ragosta M see **Lazar JM**
Rahimi P, Wang CY, Stashenko P, Lee SK, Lorenzo JA, Graves DT. Monocyte chemoattractant protein-1 expression and monocyte recruitment in osseous inflammation in the mouse. Endocrinology 1995 Jun; 136(6):2752–9
Rahman AN see **Yonan NA**
Rahmouni A, Hoznek A, Duron A, Colombel M, Chopin DK, Mathieu D, Vasile N. Magnetic resonance imaging of penile rupture: aid to diagnosis. J Urol 1995 Jun;153(6):1927–8
Räihä I. Continuous ambulatory electrocardiography in elderly people [letter] BMJ 1995 Apr 29;310(6987):1136–7
Raimondi SC see **Okuda T**
Raina V see **Gupta NP**
Rainer RO, Geisinger KR. Beyond sensitivity and specificity [editorial; comment] Am J Clin Pathol 1995 May; 103(5):541–2. Comment on: Am J Clin Pathol 1995 May;103(5):589–93.
Raines EW see **Battegay EJ**
Rainey TG see **Hunninghake GW**
Raja A, Narayanan PR, Mathew R, Prabhakar R. Characterization of mycobacterial antigens and antibodies in circulating immune complexes from pulmonary tuberculosis. J Lab Clin Med 1995 May;125(5):581–7
Rajagopalan PR see **Bromberg JS**
Rajan N, Allman D, Scaglia B, Banno J, Stuart R, Colombo G, Hernandez-Graulau J. NonHodgkin's lymphoma of the

male urethra. J Urol 1995 Jun;153(6):1916–7 (8 ref.)
Rajani M see Sharma S
Rajaram S, Carlson SE, Koo WW, Braselton WE. Plasma mineral concentrations in preterm infants fed a nutrient-enriched formula after hospital discharge. J Pediatr 1995 May;126(5 Pt 1):791–6
Rajaraman S see Tsuchiya T
Rajasinghe HA, Lorenz HP, Longaker MT, Scheinman MM, Merrick SH. Arrhythmogenic ventricular aneurysms unrelated to coronary artery disease. Ann Thorac Surg 1995 May;59(5):1079–84
Rajotte RV see Clandinin MT
Raju GC see Wee A
Raju PA see Roederer M
Rakela J see Zein NN
Ralls PW see Stain SC
Ramadan HH. The role of anaerobes in chronic sinusitis [letter] Arch Otolaryngol Head Neck Surg 1995 May; 121(5):591
Ramamurthy L, Nassar WY, Hasleton PS. Metastatic melanoma of the tonsil and the nasopharynx. J Laryngol Otol 1995 Mar;109(3):236–7
Ramekrishnan V see Targonski PV
Ramirez B see Schroeder PL
Ramirez G see Kudryk BT
Ramirez G see Mulrow CD
Ramirez OM. The anchor subperiosteal forehead lift. Plast Reconstr Surg 1995 May;95(6):993–1003; discussion 1004–6
Ramis J see Fast A
Ramkumar V, Wilson M, Dhanraj DN, Gettys TW, Ali H. Dexamethasone up-regulates A3 adenosine receptors in rat basophilic leukemia (RBL-2H3) cells. J Immunol 1995 May 15;154(10):5436–43
Ramlal T see Tsiani E
(Ramón y Cajal S), Salvador-Carulla L. Santiago Ramón y Cajal, 1852–1934. Am J Psychiatry 1995 Jun;152(6):914
Ramond S see Delmer A
Ramsay G see Froon AH
Ramsay ME, Miller E, Ashworth LA, Coleman TJ, Rush M, Wright PA. Adverse events and antibody response to accelerated immunisation in term and preterm infants. Arch Dis Child 1995 Mar;72(3):230–2
Ramsdell J. Use of theophylline in the treatment of COPD. Chest 1995 May;107(5 Suppl):206S–209S (42 ref.)
Ramsden D see Groves T
Ramsoekh TB see van Es JM
Rand T see Heinz-Peer G
Randall TE see Scudamore CH
Ranke MB see Roth E
Rankow EJ. Lesbian health issues for the primary care provider. J Fam Pract 1995 May;40(5):486–96 (79 ref.)
Ranque S see Garcia A
Ransohoff DF, McSherry CK. Why are cholecystectomy rates increasing? [editorial; comment] JAMA 1995 May 24–31; 273(20):1621–2. Comment on: JAMA 1995 May 24–31;273(20):1581–5.
Ranta P, Jouppila P, Spalding M, Jouppila R. The effect of maternal obesity on labour and labour pain. Anaesthesia 1995 Apr;50(4):322–6
Rao A, Melby JC, Wilson TE. Prohormones in adrenal venous effluent in patients with primary hyperaldosteronism. J Clin Endocrinol Metab 1995 May;80(5):1677–80
Rao A see Kuchroo VK
Rao AV see Klebanoff MA
Rao J see Rapaport R
Rao JB see Bronte V
Rao JN. Failure of consultant expansion [letter] BMJ 1995 Apr 15;310(6985):1011
Rao NA see Rutzen AR
Rao PS see Reddy SC
Rao SM, Binder JR, Hammeke TA, Bandettini PA, Bobholz JA, Frost JA, Myklebust BM, Jacobson RD, Hyde JS. Somatotopic mapping of the human primary motor cortex with functional magnetic resonance imaging. Neurology 1995 May;45(5):919–24
Rao V. Bullying in schools. A more aggressive preventive strategy is required [letter] BMJ 1995 Apr 22; 310(6986):1065–6
Rao V see Mukherji SK
Rapaport E see Havel RJ
Rapaport R, Oberfield SE, Robison L, Salisbury S, David R, Rao J, Redmond GP. Relationship of growth hormone deficiency and leukemia. J Pediatr 1995 May;126(5 Pt 1):759–61
Rapoport SI see Salerno JA
Rapp JP see Deng AY
Rapp NS see LaBan MM
Rappa HA see Schlessel JS
Rascol A see Trouillas P
Rashwan MA, Ayman M, Ashour S, Hassanin MM, Zeina AA. Endomyocardial fibrosis in Egypt: an illustrated review. Br Heart J 1995 Mar;73(3):284–9
Rask-Madsen J see Mertz-Nielsen A
Raskin SA see Safi HJ
Rasmussen A see Watson CJ
Rasmussen MR, Bishop AT, Wood MB. Arthrodesis of the knee with a vascularized fibular rotatory graft. J Bone Joint Surg Am 1995 May;77(5):751–9
Rasmussen TR, Brauer M, Kjaergaard S. Effects of nitrous acid exposure on human mucous membranes. Am J Respir Crit Care Med 1995 May;151(5):1504–11
Rasschaert J, Reusens B, Dahri S, Sener A, Remacle C, Hoet JJ, Malaisse WJ. Impaired activity of rat pancreatic islet mitochondrial glycerophosphate dehydrogenase in protein malnutrition. Endocrinology 1995 Jun;136(6):2631–4
Rastegar D. Spreading cerebral hypoperfusion during migraine headache [letter] N Engl J Med 1995 Jun 1; 332(22):1517; discussion 1517–8
Rathjen DA see Kumaratilake LM
Ratner LE see Bender JS
Ratner P see Bronsky EA
Ratner PH see Kaiser HB
Rattner SL see Xu G
Rau M see Schaberg T
Rauch C, Li JY, Croissandeau G, Berthet M, Peillon F, Pagesy P. Characterization and localization of an immunoreactive growth hormone-releasing hormone precursor form in normal and tumoral human anterior pituitaries. Endocrinology 1995 Jun;136(6):2594–601
Rauh DA see Khalkhali I
Rauh MJ see Grossman DC
Raulet DH see Hsiang HH
Raus J see Vandevyver C
Raut VV, Siney PD, Wroblewski BM. Cemented Charnley revision arthroplasty for severe femoral osteolysis. J Bone Joint Surg Br 1995 May;77(3):362–5
Raut VV, Siney PD, Wroblewski BM. Cemented revision for aseptic acetabular loosening. A review of 387 hips. J Bone Joint Surg Br 1995 May;77(3):357–61
Rauturean J see Benamouzig R
Rauwerda JA see Vahl AC
Ravagnani P see Rona P
Raveh E see Finkelstein Y
Ravid R see Scheltens P
Ravussin E see Schwartz MW
Ravussin E see Tataranni PA
Ray DC see Christie J
Ray DW see Garland A
Ray WA see Smalley WE
Raymond RC see Lewis DF
Razon N see Greenman Y
Razvi SK see Singh S
Razzouk BI, Heideman RL, Friedman HS, Jenkins JJ, Kun LE, Fairclough DL, Horowitz ME. A phase II evaluation of thiotepa followed by other multiagent chemotherapy regimens in infants and young children with malignant brain tumors. Cancer 1995 Jun 1;75(11):2762–7
Re G see Stefanini GF
Read NW see Celik AF
Read NW see Grossman DA
Read RA see Haenel JB
Reagan DR see Post JC
Reah G, Entress A. Prolonged tracheal intubation in an infant with tracheomalacia secondary to a vascular ring. A useful adjunct to treatment? Anaesthesia 1995 Apr;50(4):341–2
Reaman G see Uckun FM
Reardon RM. Private sector volunteerism as a solution to caring for the uninsured [letter] JAMA 1995 May 17; 273(19):1487
Reber A, Castelli I, Scheidegger D. Three cases of blunt chest trauma caused by constant compression mechanisms. J Trauma 1995 Jan;38(1):35–7
Rebouissa DM see Moody DM
Redard M see Bochaton-Piallat ML
Redberg RF see Barbant SD
Reddel HK, Salome CM, Peat JK, Woolcock AJ. Which index of peak expiratory flow is most useful in the management of stable asthma? Am J Respir Crit Care Med 1995 May; 151(5):1320–5
Reddick RL, McLendon WW. Pathology and laboratory medicine. JAMA 1995 Jun 7;273(21):1707–8
Reddy PS see Lazar JM
Reddy SC, Chopra PS, Rao PS. Mixed-type total anomalous pulmonary venous connection: echocardiographic limitations and angiographic advantages. Am Heart J 1995 May;129(5):1034–8 (10 ref.)
Reddy SM see Porter AT
Reddy VM, Liddicoat JR, Hanley FL. Primary bidirectional superior cavopulmonary shunt in infants between 1 and 4 months of age. Ann Thorac Surg 1995 May;59(5):1120–5; discussion 1125–6
Reddy VM, Liddicoat JR, Hanley FL. Midline one-stage complete unifocalization and repair of pulmonary atresia with ventricular septal defect and major aortopulmonary collaterals. J Thorac Cardiovasc Surg 1995 May; 109(5):832–44; discussion 844–5
Redelmeier DA see Hodgson DC
Redhead DN see John TG
Redman CW see Serra-Serra V
Redman HC, Sullivan MA. The RSNA Learning Center and Home Page. Radiology 1995 Jun;195(3):865–6
Redmond AD see Jones JM
Redmond GP see Rapaport R
Redmond HP see Campbell FA
Redpath TW see Adams JN
Redwood S see Chen L
Reece IJ, al Tareif H. Surgical interruption of the superior vena cava [letter] J Thorac Cardiovasc Surg 1995 May; 109(5):1020
Reed GW see Griffin MR
Reed JC see Schlaifer D
Reed NN see Mohajer MP
Reed WJ, Doyle SE, Aprahamian C. Tracheoesophageal fistula after blunt chest trauma. Ann Thorac Surg 1995 May;59(5):1251–6 (57 ref.)
Reeder GS. Adjunctive therapy in the management of patients with acute myocardial infarction. Mayo Clin Proc 1995 May;70(5):464–8 (14 ref.)
Reele BL see Joseph IV
Rees A see Saleh M
Reeves RR, Nixon FE. Assessment for medical clearance [letter] Ann Emerg Med 1995 Jun;25(6):852; discussion 852–3
al-Refale FN, De Silva CE, Wonke B, Hoffbrand AV. Changes in transferrin saturation after treatment with the oral iron chelator deferiprone in patients with iron overload. J Clin Pathol 1995 Feb;48(2):110–4
Refini RM see Bianco S
Regan JA see Klebanoff MA
Regan JJ see Mack MJ
Regard M see Brugger P
Regec A, Quadros EV, Platica O, Rothenberg SP. The cloning and characterization of the human transcobalamin II gene. Blood 1995 May 15;85(10):2711–9
Regel G, Lobenhoffer P, Grotz M, Pape HC, Lehmann U, Tscherne H. Treatment results of patients with multiple trauma: an analysis of 3406 cases treated between 1972 and 1991 at a German Level I Trauma Center. J Trauma 1995 Jan;38(1):70–8
Reger RB see Morgan WR
Regidor PA see Friedrichs K
Reginster JY, Deroisy R, Lecart MP, Sarlet N, Zegels B, Jupsin I, de Longueville M, Franchimont P. A double-blind, placebo-controlled, dose-finding trial of intermittent nasal salmon calcitonin for prevention of postmenopausal lumbar spine bone loss. Am J Med 1995 May;98(5):452–8
Regnér L see Ryd L
Rehman MT, Hoyland JA, Denton J, Freemont AJ. Histomorphometric classification of postmenopausal osteoporosis: implications for the management of osteoporosis. J Clin Pathol 1995 Mar;48(3):229–35
Reiber GE see Smith DG
Reiber JH see Jukema JW
Reich DS, Wiatrak BJ. Upper airway obstruction in Sturge-Weber and Klippel-Trenaunay-Weber syndromes. Ann Otol Rhinol Laryngol 1995 May;104(5):364–8
Reich RN see Chawla A
Reichel M see Nielson TA
Reichel M see Tsuji M
Reichelderfer PS see Japour AJ
Reichert IL, McCarthy ID, Hughes SP. The acute vascular response to intramedullary reaming. Microsphere estimation of blood flow in the intact ovine tibia. J Bone Joint Surg Br 1995 May;77(3):490–3
Reichman LB see Moulding T
Reid AW see Doughty JC
Reid C see Hargreaves RM
Reid MM. Guidelines and clinical standards [letter] Arch Dis Child 1995 Mar;72(3):275
Reid R see Steiner M
Reid RP see Kehoe NJ
Reid SE see Scanlon EF
Reidenberg MM. Clinical pharmacology. JAMA 1995 Jun 7;273(21):1664–5
Reider I see Turner D
Reidinger CJ see Krehs NF
Reikes AR see Tong MJ
Reilly CS see Broome IJ
Reilly JT, Granger V, Temperton PF, Barnett D. Leukaemia immunophenotyping: effect of antibody source and fluorochrome on antigen detection [letter] J Clin Pathol 1995 Feb;48(2):186
Reim M see Arend O
Reimert CM see Jinquan T
Reimold SC, Lamas GA, Cantillon CO, Antman EM. Risk factors for the development of recurrent atrial fibrillation: role of pacing and clinical variables. Am Heart J 1995 Jun; 129(6):1127–32
Reinberg A see Smolensky MH
Reinhart W see Hartmann S
Reinholt FP see Hienz SA
Reinus WR, Shady KL, Mirowitz SA, Totty WG. MR diagnosis of rotator cuff tears of the shoulder: value of using T2-weighted fat-saturated images. AJR Am J Roentgenol 1995 Jun;164(6):1451–5
Reip A see Meisel H
Reis MD see DeCoteau JF
Reis SE see Blumenthal RS
Reiser KM see Murtagh-Mark CM
Reisner B see Patel JA
Reissigova J see Kubik AK
Reitsma PH see Koster T
Rekhopf PG see Greco RJ
Rela M see Tan KC
Relf MG see Negus RP
Relyea B see Henry JW
Remacle C see Rasschaert J
Remmenga S see Docimo SG
Ren J see Shaker R
Renaud S, de Lorgeril M, Delaye J, Guidollet J, Jacquard F, Mamelle N, Martin JL, Monjaud I, Salen P, Touboul P. Cretan Mediterranean diet for prevention of coronary heart disease. Am J Clin Nutr 1995 Jun;61(6 Suppl):1360S–1367S
Renauld JC see Gajewski TF
Renauld JC see Louahed J

Rennard SI. Combination bronchodilator therapy in COPD. Chest 1995 May;107(5 Suppl):171S–175S (62 ref.)
Rennard SI see **Koyama S**
Rennard SI see **Nakamura Y**
Rennick D see **Hudak S**
Renton A see **Miller D**
Resar JR see **Hope EJ**
Resch A, Schneider B, Bernecker P, Battmann A, Wergedal J, Willvonseder R, Resch H. Risk of vertebral fractures in men: relationship to mineral density of the vertebral body. AJR Am J Roentgenol 1995 Jun;164(6):1447–50
Resch H see **Resch A**
Rescorla FJ see **Engum SA**
Resnick A see **Konz KR**
Resnick D see **Mitchell MJ**
Resnick MD see **French SA**
Resor S see **Greenberg DA**
Ress B. When the patient refuses HIV testing [letter] Am J Nurs 1995 Apr;95(4):18, 20
Ressing ME, Sette A, Brandt RM, Ruppert J, Wentworth PA, Hartman M, Oseroff C, Grey HM, Melief CJ, Kast WM. Human CTL epitopes encoded by human papillomavirus type 16 E6 and E7 identified through in vivo and in vitro immunogenicity studies of HLA-A*0201-binding peptides. J Immunol 1995 Jun 1;154(11):5934–43
Restifo NP see **Bronte V**
Retik AB see **Peters CA**
Reul GJ see **Chen RH**
Reul JM see **Labeur MS**
Reusch JE, Hsieh P, Bhuripanyo P, Carel K, Leitner JW, Olefsky JM, Draznin B. Insulin inhibits nuclear phosphatase activity: requirement for the C-terminal domain of the insulin receptor. Endocrinology 1995 Jun; 136(6):2464–9
Reusens B see **Rasschaert J**
Reuter DG, Tacker WA Jr, Babbs CF, Badylak SF, Voorhees WD 3rd, Konrad PE. Preliminary results of deferoxamine and L1 treatment of spinal cord ischemia. J Thorac Cardiovasc Surg 1995 May;109(5):1017–9
Reveille JD see **Barron KS**
Reveley MA see **Dursun SM**
Revell T. The Gulf War syndrome [letter] BMJ 1995 Apr 22;310(6986):1073
Revelly JP see **Bracco D**
Reves R see **De Groote MA**
Revuz J see **Assier H**
Revuz J see **Wolkenstein P**
Rew JS see **Yang DH**
Rexer JL see **Pavol MA**
Rey JM, Morris-Yates A, Singh M, Andrews G, Stewart GW. Continuities between psychiatric disorders in adolescents and personality disorders in young adults. Am J Psychiatry 1995 Jun;152(6):895–900
Reyes G see **Botet del Castillo FX**
Reyes J see **Jabbour N**
Reyes ML, Gronley JK, Newsam CJ, Mulroy SJ, Perry J. Electromyographic analysis of shoulder muscles of men with low-level paraplegia during a weight relief raise. Arch Phys Med Rehabil 1995 May;76(5):433–9
Reynisdottir S, Eriksson M, Angelin B, Arner P. Impaired activation of adipocyte lipolysis in familial combined hyperlipidemia. J Clin Invest 1995 May;95(5):2161–9
Reynolds EH. Lamotrigine versus carbamazepine in epilepsy [letter] Lancet 1995 May 20;345(8960):1300; discussion 1300–1
Reynolds JC see **Pineda JD**
Reynolds PP, Stickley WT, Broder MI, Hildreth EA. Feedback from chief residents about proposed revisions of the special requirements for internal medicine residencies. Acad Med 1995 May;70(5):415–7
Rhee M, Ikeda M, Chin WW. Retinoid X receptor-alpha and apolipoprotein AI regulatory protein 1 differentially modulate 3,5,3'-triiodothyronine-induced transcription. Endocrinology 1995 Jun;136(6):2697–704
Rhee P see **Arreola-Risa C**
Rhine WD see **Dennery PA**
Rho JP see **Ma MY**
Rho JR see **Kim JH**
Rho TH, Ito M, Pride HP, Waller B, Zipes DP. Microwave ablation of canine atrial tachycardia induced by aconitine. Am Heart J 1995 May;129(5):1021–5
Rhodes J, Coles GA. An alternative view of 5-ASA formulations [letter] Gut 1995 Apr;36(4):639–40
Rhodes JM see **Tsai HH**
Rhodes R see **Vanek VW**
Riain UN see **Cormican M**
Ribas JL see **Delahunt B**
Ribas L see **Serra-Majem L**
Ribbe T see **Hahn RG**
Ribes A see **Fiumara A**
Ribet ME, Copin MC, Gosselin B. Bronchogenic cysts of the mediastinum. J Thorac Cardiovasc Surg 1995 May; 109(5):1003–10
Ricci JA see **Karasick S**
Ricci JL see **Morawski DR**
Rice MJ see **Ge S**
Rice TW see **Kirby TJ**
Rich D see **Meltzer EO**
Rich EA see **Balaji KN**
Rich MW see **Stein PK**
Rich RR see **Seballos RM**
Rich S see **Devries S**
Richard C see **Mercat A**
Richard P see **Garcia A**
Richard-Lenoble D see **Cotty F**
Richards HB see **Kantharia BK**
Richards KA see **Britton JR**
Richards PJ see **Grum CM**
Richardson BA. Cot mattresses and the sudden infant death syndrome [letter] BMJ 1995 Apr 22;310(6986):1071
Richardson BB see **Millet P**
Richardson J see **Sabanathan S**
Richardson JB, Gardner TN, Hardy JR, Evans M, Kuiper JH, Kenwright J. Dynamisation of tibial fractures. J Bone Joint Surg Br 1995 May;77(3):412–6
Richardson JD see **Bergamini TM**
Richardson JD see **Etoch SW**
Richardson MA see **de Serres LM**
Richardson PD see **Bate CM**
Richardson WS, Detsky AS. Users' guides to the medical literature. VII. How to use a clinical decision analysis. B. What are the results and will they help me in caring for my patients? Evidence Based Medicine Working Group. JAMA 1995 May 24–31;273(20):1610–3
Richert-Boe KE. Heterogeneity of cancer surveillance practices among medical oncologists in Washington and Oregon. Cancer 1995 May 15;75(10):2605–12
Richie JP see **Steinbach F**
Richman DD see **Japour AJ**
Richter J see **Uhlig S**
Richter JE see **Schroeder PL**
Rider L see **Sainsbury R**
Ridge KM see **Sznajder JI**
Ridley NF see **Kaplan GR**
Riederer SJ see **Campeau NG**
Riegler M, Sedivy R, Pothoulakis C, Hamilton G, Zacherl J, Bischof G, Cosentini E, Feil W, Schiessel R, LaMont JT, et al. Clostridium difficile toxin B is more potent than toxin A in damaging human colonic epithelium in vitro. J Clin Invest 1995 May;95(5):2004–11
Riepl T see **Szolar DH**
Ries AL, Kaplan RM, Limberg TM, Prewitt LM. Effects of pulmonary rehabilitation on physiologic and psychosocial outcomes in patients with chronic obstructive pulmonary disease. Ann Intern Med 1995 Jun 1;122(11):823–32
Ries WL see **Key LL Jr**
Rietschel M, Nöthen MM, Maier W, Albus M, Franzek E, Propping P. Tyrosine hydroxylase gene and manic-depressive illness [letter] Lancet 1995 May 27; 345(8961):1368
Rigatti P see **Grasso M**
Rigden SP see **Smellie JM**
Riggins SL see **Kaul TK**
Riggs TW see **Weinhouse E**
Rijcken B, Schouten JP, Xu X, Rosner B, Weiss ST. Airway hyperresponsiveness to histamine associated with accelerated decline in FEV1. Am J Respir Crit Care Med 1995 May;151(5):1377–82
Rijinberk A see **Mol JA**
Rikkers LF, Jin G. Emergency shunt. Role in the present management of variceal bleeding. Arch Surg 1995 May; 130(5):472–7
Riley P see **Lewall DB**
Riley TV see **Golledge CL**
Rimm EB, Ellison RC. Alcohol in the Mediterranean diet. Am J Clin Nutr 1995 Jun;61(6 Suppl):1378S–1382S (53 ref.)
Rimoin DL see **Korenberg JR**
Rinaldi M see **Zuppiroli A**
Rinaldo P see **Brackett JC**
Rintels P see **Glantz L**
Riopel DA see **Clegg HW**
Riordan-Eva P, Sanders MD, Govan GG, Sweeney MG, Da Costa J, Harding AE. The clinical features of Leber's hereditary optic neuropathy defined by the presence of a pathogenic mitochondrial DNA mutation. Brain 1995 Apr; 118 (Pt 2):319–37
Rios MB see **Verschraegen CF**
Ritchie AJ, Mitchell L, Forty J. Migration of a vena caval filter to the pulmonary artery. Br J Surg 1995 Feb;82(2):207
Ritsema GH. Bilateral lower extremity compression sonography [letter] AJR Am J Roentgenol 1995 Jun; 164(6):1555
Ritter JH see **Dresler CM**
Ritter JH see **Hasegawa S**
Rittig S see **Nørgaard JP**
Rittner R see **Hedén B**
Ritz R see **Nishimura M**
Ritzén EM see **Winqvist O**
Riutta A see **Pirttikangas CO**
Rivara FP see **Grossman DC**
Rivera-Lara S see **Stain SC**
Rivera-Rivera EJ see **Swor RA**
Rives CC see **Yevich SJ**
Rivkind A see **Livni N**
Rivo M see **Haq C**
Rivoltini L see **Robbins PF**
Rizik DG, Healy S, Margulis A, Vandam D, Bakalyar D, Timmis G, Grines C, O'Neill WW, Schreiber TL. A new clinical classification for hospital prognosis of unstable angina pectoris. Am J Cardiol 1995 May 15;75(15):993–7
Rizzi PM see **Tan KC**
Rizzieri DA. Rhabdomyolysis after correction of hyponatremia due to psychogenic polydipsia. Mayo Clin Proc 1995 May;70(5):473–6
Robb N. The environment was right for Nova Scotia's new environmental health clinic. Can Med Assoc J 1995 Apr 15;152(8):1292–5
Robbins AW see **Rutkow IM**
Robbins J see **Pineda JD**
Robbins PF, el-Gamil M, Li YF, Topalian SL, Rivoltini L, Sakaguchi K, Appella E, Kawakami Y, Rosenberg SA. Cloning of a new gene encoding an antigen recognized by melanoma-specific HLA-A24-restricted tumor-infiltrating lymphocytes. J Immunol 1995 Jun 1; 154(11):5944–50
Robbins RA see **Koyama S**
Roberge RG see **Chan CC**
Robert V, Le Goff G, Essong J, Tchuinkam T, Faas B, Verhave JP. Detection of falciparum malarial forms in naturally infected anophelines in Cameroon using a fluorescent anti-25-kD monoclonal antibody. Am J Trop Med Hyg 1995 Apr;52(4):366–9
Roberts A see **Ludvik B**
Roberts AC see **Valji K**
Roberts B see **Petito CK**
Roberts CT Jr see **Kleinman D**
Roberts CW, Sonder AM, Lumsden A, Korsmeyer SJ. Development expression of Hox11 and specification of splenic cell fate. Am J Pathol 1995 May;146(5):1089–101
Roberts DK see **Farb A**
Roberts FD see **Sperling MR**
Roberts JP see **Thorpe AC**
Roberts KB. Children and their diseases [letter] Arch Pediatr Adolesc Med 1995 May;149(5):583
Roberts R see **Grol R**
Roberts RG. Marriage of practice guidelines and outcomes research [editorial] Am Fam Physician 1995 May 1; 51(6):1385–6
Roberts SJ. Proposed new deprivation index. May perpetuate variation in prescribing unrelated to patients' need [letter] BMJ 1995 Apr 22;310(6986):1068
Roberts SJ see **Campbell M**
Roberts WS see **Ferrara JJ**
Roberts WS see **Finan MA**
Robertson AD see **Krebs NF**
Robertson C see **Saigal S**
Robertson C see **Sauve R**
Robertson CE see **Donnelly SC**
Robertson CE see **Guly UM**
Robertson D, Davis TL. Recent advances in the treatment of orthostatic hypotension. Neurology 1995 Apr;45(4 Suppl 5):S26–32 (22 ref.)
Robertson M. Screening for breast cancer. Technicians could be trained to interpret screening mammograms [letter] BMJ 1995 Apr 15;310(6985):1003
Robertson PA see **Kilpatrick SJ**
Robertson RP. Antagonist: diabetes and insulin resistance—philosophy, science, and the multiplier hypothesis. J Lab Clin Med 1995 May;125(5):560–4; discussion 565 (22 ref.)
Robin E see **Duclos-Vallée JC**
Robinson A. Age, physical trauma and care. Can Med Assoc J 1995 May 1;152(9):1453–5
Robinson A. DNA-based vaccines: new possibilities for disease prevention and treatment. Can Med Assoc J 1995 May 15;152(10):1629–32
Robinson CM see **Christie J**
Robinson J see **Wilensky RL**
Robinson JL see **Martin AB**
Robinson KA see **Scott NA**
Robinson M see **Singleton JW**
Robinson MA see **Barron KS**
Robinson R. Fillers [editorial] BMJ 1995 Apr 29; 310(6987):1086
Robinson RD see **Johnson DA**
Robinson RG see **Kishi Y**
Robison L see **Rapaport R**
Robson AM see **Neoptolemos JP**
Robson KJ, Kotre CJ, Faulkner K. The use of a contrast-detail test object in the optimization of optical density in mammography. Br J Radiol 1995 Mar; 68(807):277–82
Robson MC see **Vande Berg JS**
Robuschi M see **Bianco S**
Rocchini AP see **Steinberger J**
Rocke DM see **Lanchoney TF**
Rockwood K see **Jarrett PG**
Rodan GA see **Lafage MH**
Rodda BE see **Waldo AL**
Roderick EM, Cox J. Screening for the breast cancer. Has increased the workload for primary care teams [letter] BMJ 1995 Apr 15;310(6985):1004
Rodés J see **Fernández M**
Rodewald LE see **Marcuse EK**
Rodgers GP see **Fibach E**
Rodgers JN see **Wallace PM**
Rodgers-Johnson PE see **Sherman MP**
Rodier GR see **Gray GC**
Rodrigo JP see **Suárez C**
Rodrigues LC see **Mangtani P**
Rodrigues R see **Habib GB**
Rodriguez A see **Pérez-Villar JJ**
Rodriguez BL see **Curb JD**
Rodriguez C see **Lu ZY**
Rodriguez EM see **Mofenson LM**
Rodriguez-Castellanos MA, Barba Rubio J, Barba Gómez JF,

González Méndoza A. Phenytoin in the treatment of discoid lupus erythematosus [letter] Arch Dermatol 1995 May; 131(5):620–1
Rodriguiz RM see Key LL Jr
Roe DA see Little BB
Roe TF see Gilsanz V
Roederer M, Dubs JG, Anderson MT, Raju PA, Herzenberg LA, Herzenberg LA. CD8 naive T cell counts decrease progressively in HIV–infected adults. J Clin Invest 1995 May;95(5):2061–6
Roederer M see Rabin RL
Roeggla G, Roeggla H, Roeggla M, Binder M, Laggner AN. Effect of alcohol on acute ventilatory adaptation to mild hypoxia at moderate altitude. Ann Intern Med 1995 Jun 15;122(12):925–7
Roeggla H see Roeggla G
Roeggla M see Roeggla G
Roemer PB see Schenck JF
Rogers C see Stratton SJ
Rogers DE see Crawshaw R
Rogers EJ. Rehabilitation medicine—an orphan in our curriculum [letter] Acad Med 1995 May;70(5):343
Rogers J see Abulafi AM
Rogers RA see Klempner MS
Rogers WJ see Aguirre FV
Roggendorf M see Meisel H
Roghair TJ see Fruen BR
Rognini M see Torino M
Rogovein TS. Heat shock response in sepsis [letter] Crit Care Med 1995 May;23(5):981
Rohane PW, Shimada A, Kim DT, Edwards CT, Charlton B, Shultz LD, Fathman CG. Islet–infiltrating lymphocytes from prediabetic NOD mice rapidly transfer diabetes to NOD–scid/scid mice. Diabetes 1995 May;44(5):550–4
Rohde R see Hausen B
Rohrschneider K, Kruse FE. Reproducibility of retinal nerve fiber layer evaluation by dynamic scanning laser ophthalmoscopy [letter] Am J Ophthalmol 1995 May; 119(5):666–7
Roistacher K see Iftikhar SA
Roitman–Johnson B see Sothern RB
Rokutan K see Kutsumi H
Roland NJ, Smith CA, Miller IW, Jones AS, Lesser TH. A simple technique to measure body sway in normal subjects and patients with dizziness. J Laryngol Otol 1995 Mar; 109(3):189–92
Roll C see Speer CP
Roll JP see Quoniam C
Rollefson JL see Rady PL
Rollins KL see Kramolowsky EV
Rom WN see Aston C
Rom WN see Schluger N
Rom WN see Zhang Y
Romagnoni M see Borzio M
Roman MJ see Zuppiroli A
Román Pérez J see Villaizán Pérez C
Romanelli G see Giustina A
Romani L see Cenci E
Romaniuk JR see DiMarco AF
Romano PS, Waitzman NJ, Scheffler RM, Pi RD. Folic acid fortification of grain: an economic analysis. Am J Public Health 1995 May;85(5):667–76
Romberger DJ see Nakamura Y
Romero M see Suárez de Lezo J
Romero R see Berry SM
Romey MC see Chillón M
Romita MC see Godfrey PM
Rona P, Bartorelli AL, Ravagnani P, Alamanni F, Pompilio G, Sala A. "Thinning–down phenomenon" and vasomotor adaptability of the inferior epigastric artery graft. Ann Thorac Surg 1995 May;59(5):1231–3
Ronnevig JR see Andrews BJ
Roodell MM see Sothern RB
Rook GA see Grange JM
Root L, Laplaza FJ, Brourman SN, Angel DH. The severely unstable hip in cerebral palsy. Treatment with open reduction, pelvic osteotomy, and femoral osteotomy with shortening. J Bone Joint Surg Am 1995 May;77(5):703–12
Roper CL see Dresler CM
Roppolo JR see Bennett BC
Roques F see Baudet EM
Roques X see Baudet EM
Röricht S see Meyer BU
Rorke LB see DiPaolo DP
Ros HH see de Jong JR
Rosas FR see Snapper CM
Rose D see Rubesin SE
Rose E see Mojtahed H
Rose EA see Goldstein DJ
Rose JB, Martin TM. Ondansetron or metoclopramide in children undergoing tonsillectomy [letter] Anesthesiology 1995 May;82(5):1305–7
Rose JE see Westman EC
Rose TH see Rubin LA
Roseau G see Dousset B
Rosen D see Lavy R
Rosen FS see Wengler G
Rosén I see Hellström–Westas L
Rosen MR, Oparil S. Fighting the NIH funding crisis [news] Circulation 1995 May 15;91(10):2502
Rosen PP see Youngson BJ
Rosenbaum D see Greenberg DA
Rosenbaum KN see Koenekoop RK
Rosenberg AE see Pins MR
Rosenberg H. Neurotoxicity of contrast agents [letter] Anesthesiology 1995 May;82(5):1303; discussion 1304
Rosenberg H see Vita GM
Rosenberg JH see Ashwal S
Rosenberg RB see Broner CW
Rosenberg RD see Kuter DJ
Rosenberg SA see Bronte V
Rosenberg SA see Robbins PF
Rosenberg W, Donald A. Evidence based medicine: an approach to clinical problem–solving [see comments] BMJ 1995 Apr 29;310(6987):1122–6. Comment in: BMJ 1995 Apr 29;310(6987):1085–6.
Rosenberg WM, Prince C, Kaklamanis L, Fox SB, Jackson DG, Simmons DL, Chapman RW, Trowell JM, Jewell DP, Bell JI. Increased expression of CD44v6 and CD44v3 in ulcerative colitis but not colonic Crohn's disease [see comments] Lancet 1995 May 13;345(8959):1205–9. Comment in: Lancet 1995 May 13;345(8959):1191–2.
Rosenblatt R see Grossman DC
Rosendaal FR see Koster T
Rosendale B, Yousem SA. Discrimination of Epstein–Barr virus–related posttransplant lymphoproliferations from acute rejection in lung allograft recipients. Arch Pathol Lab Med 1995 May;119(5):418–23
Rosenfeld RG, Albertsson–Wikland K, Cassorla F, Frasier SD, Hasegawa Y, Hintz RL, Lafranchi S, Lippe B, Loriaux L, Melmed S, et al. Diagnostic controversy: the diagnosis of childhood growth hormone deficiency revisited. J Clin Endocrinol Metab 1995 May;80(5):1532–40 (123 ref.)
Rosenfeld RG see Giudice LC
Rosenfeld SI see Wang X
Rosengren S, Boag GW, Firestein GS. Anti–inflammatory effects of an adenosine kinase inhibitor. Decreased neutrophil accumulation and vascular leakage. J Immunol 1995 May 15;154(10):5444–51
Rosenkranz A see Stöckl J
Rosenmann E see Livni N
Rosenqvist M see Linde C
Rosenschein U see Lincoff AM
Rosenshein NB see Sheth S
Rosenthal AJ, McMurtry CT. Urinary incontinence in the elderly. Often simple to treat when properly evaluated. Postgrad Med 1995 May;97(5):109–16, 121 (13 ref.)
Rosenthal DI see Pins MR
Rosenthal E, Qureshi SA, Tynan M. Stent implantation for aortic recoarctation. Am Heart J 1995 Jun;129(6):1220–1
Rosenthal ME see Miller JM
Rosenthal T see Shemesh J
Rosenthal T see Shimon I
Roses AD see Mounsey JP
Rosetti EF see Karasick S
Roslyn JJ. Does an optimal strategy exist for patients with unresectable cholangiocarcinoma? [editorial] Mayo Clin Proc 1995 May;70(5):503–4
Roslyn JJ see Moser AJ
Rosner B see Colditz GA
Rosner B see Rijcken B
Rosner B see Troisi RJ
Rosner G see Neudorf SM
Ross AG see Leonard WR
Ross AM see Aguirre FV
Ross C, Svenson M, Hansen MB, Vejlsgaard GL, Bendtzen K. High avidity IFN–neutralizing antibodies in pharmaceutically prepared human IgG. J Clin Invest 1995 May;95(5):1974–8
Ross D. Vitamin A plus measles vaccination: the downside of convenience? [comment] Lancet 1995 May 27; 345(8961):1317–8. Comment on: Lancet 1995 May 27;345(8961):1330–2.
Ross DA see Burdette DE
Ross EA see Millner MR
Ross J. Houston. Texas–sized restructuring in a New York minute. Hosp Health Netw 1995 May 5;69(9):48–50, 52
Ross R see Battegay EJ
Rössel RJ see Weinryb RM
Rossi C see Stefanini GF
Rossi JF see Lu ZY
Rossing P see Tarnow L
Rossiter SC see Chua MG
Rosso RM see Paganelli R
Rossol S see Marinos G
Rostagno C see Neri Serneri GG
Rostène W see Scarcériaux V
Roszko P see Kaiser HB
Rotbart HA see Levin MJ
Rote NS see Katsuragawa H
Roth CE see Gray JJ
Roth E, Valentini L, Semsroth M, Hölzenbein T, Winkler S, Blum WF, Ranke MB, Schemper M, Hammerle A, Karner J. Resistance of nitrogen metabolism to growth hormone treatment in the early phase after injury of patients with multiple injuries. J Trauma 1995 Jan;38(1):136–41
Rothbard JB see Marshall KW
Rothbarth PH, Kempen BM, Sprenger MJ. Sense and nonsense of influenza vaccination in asthma and chronic obstructive pulmonary disease. Am J Respir Crit Care Med 1995 May;151(5):1682–5; discussion 1685–6
Rothbaum D see Stone GW
Rothbaum DA see Ghazzal ZM
Rothenberg SP see Regec A
Rothstein JM. Pharmacology and physical therapy [editorial] Phys Ther 1995 May;75(5):341
Rothstein MA see Cooper SP
Rothwell JC see Kaji R
Röthy W see Gabriel H
Rotman N see Pezet D
Rotstein LE see Boyd JB
Rottman JN see Stein PK
Rouault JP see Delecluse HJ
Roubenoff R, Dallal GE, Wilson PW. Predicting body fatness: the body mass index vs estimation by bioelectrical impedance. Am J Public Health 1995 May;85(5):726–8
Roughley PJ see Cs–Szabó G
Rouillac C, Colin Y, Hughes–Jones NC, Beolet M, D'Ambrosio AM, Cartron JP, Le Van Kim C. Transcript analysis of D category phenotypes predicts hybrid Rh D–CE–D proteins associated with alteration of D epitopes. Blood 1995 May 15;85(10):2937–44
Roujeau JC see Assier H
Roujeau JC see Wolkenstein P
Roumen FJ see Al MD
Round C see Sainsbury R
Roush TS, Traverso LW. Management and long–term follow–up of patients with positive cholangiograms during laparoscopic cholecystectomy. Am J Surg 1995 May; 169(5):484–7
Routt ML Jr see Patterson BM
Roux–Lombard P see Chikanza IC
Roversi R see Stefanini GF
Rowan JA, North RA. Abnormal liver function tests after pre–eclampsia [letter] Lancet 1995 May 27;345(8961):1367
Rowe PM. Research into topical microbicides against STDs [news] Lancet 1995 May 13;345(8959):1231
Rowin M see Ashburn MA
Rowland E see Heald SC
Rowland EC see Grijalva MJ
Rowland RG see Leibovitch I
Rowland SM see Scott NA
Rowley A see Chan SL
Rowley D see Southern J
Rowley H, Walsh M, McShane D, Fraser I, O'Dwyer TP. Chondroradionecrosis of the larynx: still a diagnostic dilemma. J Laryngol Otol 1995 Mar;109(3):218–20
Rowley WA see Currier RW
Roy HK see Bissonnette M
Roy N see Lemmon GW
Roy TS see Naunheim KS
Roye GD see Holman WL
Roza AM see Johnson CP
Rozanski TA, Grossman HB. Renal cell carcinoma in a patient with mesenteric lipodystrophy. J Urol 1995 Jun; 153(6):1893–4
Rozen P, Baratz M, Fefer F, Gilat T. Low incidence of significant dysplasia in a successful endoscopic surveillance program of patients with ulcerative colitis. Gastroenterology 1995 May;108(5):1361–70
Rubenstein JL see Compagnone NA
Rubesin SE, Furth EE, Rose D, Levine MS, Laufer I. The effects of distention of the colon during air–contrast barium enema on colonic morphology: anatomic correlation. AJR Am J Roentgenol 1995 Jun;164(6):1387–9
Rubesin SE see Levine MS
Rubesin SE see Sohn J
Rubin E, Dempsey PJ, Pile NS, Bernreuter WK, Urist MM, Shumate CR, Maddox WA. Needle–localization biopsy of the breast: impact of a selective core needle biopsy program on yield. Radiology 1995 Jun;195(3):627–31
Rubin LA, Geran A, Rose TH, Cohen H. A fatal pulmonary complication of lupus in pregnancy. Arthritis Rheum 1995 May;38(5):710–4
Rubin SA, Sierra–Honigmann AM, Lederman HM, Waltrip RW 2nd, Eiden JJ, Carbone KM. Hematologic consequences of Borna disease virus infection of rat bone marrow and thymus stromal cells. Blood 1995 May 15; 85(10):2762–9
Rubin SC see King SA
Rubinow DR, Schmidt PJ. The treatment of premenstrual syndrome—forward into the past [editorial; comment] N Engl J Med 1995 Jun 8;332(23):1574–5. Comment on: N Engl J Med 1995 Jun 8;332(23):1529–34.
Rubinstein DB. Virus infection and clotting factor concentrates [letter] Lancet 1995 May 13;345(8959):1248
Rubio R see Pulido F
Ruckle HC, Zincke H. Potency–sparing radical retropubic prostatectomy: a simplified anatomical approach. J Urol 1995 Jun;153(6):1875–7
Rud E see Almond N
Rudehill A see Weitzberg E
Rudensky A see Weber DA
Rudis E, Gates RN, Laks H, Drinkwater DC, Ardehali A, Aharon A, Chang P. Coronary sinus ostial occlusion during retrograde delivery of cardioplegic solution significantly improves cardioplegic distribution and efficacy. J Thorac Cardiovasc Surg 1995 May;109(5):941–6; discussion 946–7
Rudis E see Ardehali A
Rudnicki C see Finkelstein Y
Rudnik–Schöneborn S see Zerres K
Rudolph AS see Rabinovici R
Rue LW see Huang PP
Ruedy J see MacDougall B

Rueger DC see **Cook SD**
Rüegg JC see **Kato M**
Ruga W see **Neumann T**
Ruis Peris JM see **Mooney EE**
Ruiter DJ see **Verbeek MM**
Ruiz CE, Zhang HP, Douglas JT, Zuppan CW, Kean CJ. A novel method for treatment of abdominal aortic aneurysms using percutaneous implantation of a newly designed endovascular device. Circulation 1995 May 1; 91(9):2470–7
Ruiz CE see **Zhang HP**
Ruiz L see **Clotet B**
Ruiz MJ see **González L**
Ruiz-Romero J see **Chillón M**
Rumisek JD see **Paramesh V**
Rummans TA see **Low PA**
Rummell HM see **Davis JT**
Rumore GJ see **Baer DM**
Runde M see **Houston MC**
Rundle H see **Gagnon R**
Rundus CH see **Chudgar UH**
Rünzi M see **Lerch MM**
Ruppert J see **Ressing ME**
Ruscetti FW see **Beckwith M**
Ruscito O see **Lette J**
Rush M see **Ramsay ME**
Rushforth JA, Griffiths G, Thorpe H, Levene MI. Can topical lignocaine reduce behavioural response to heel prick? Arch Dis Child Fetal Neonatal Ed 1995 Jan;72(1):F49–51
Rushton N see **Cohen B**
Russell AR, Davies EG, Ball SE, Gordon-Smith E. Granulocyte colony stimulating factor treatment for neonatal neutropenia. Arch Dis Child Fetal Neonatal Ed 1995 Jan;72(1):F53–4
Russell ME see **Watschinger B**
Russell NH see **Cuthbert RJ**
Russell RM. Nutrition. JAMA 1995 Jun 7;273(21):1699–700
Rustgi AK see **Togawa Z**
Rutgeerts P see **Couckuyt H**
Rutgeerts P see **Geboes K**
Ruth JH see **Chensue SW**
Rutherford M see **Gausche M**
Rutishauser W see **Urban P**
Rutkow IM, Robbins AW. Mesh plug hernia repair: a follow-up report. Surgery 1995 May;117(5):597–8
Rutland J see **de Iongh RU**
Rutledge JL see **Dykewicz MS**
Rutledge R see **Meredith W**
Rutschman DH see **Sznajder JI**
Rutteman GR see **Mol JA**
Rutten MP see **van Schayck CP**
Rutter N see **Barker DP**
Rutzen AR, Ortega-Larrocea G, Dugel PU, Chong LP, Lopez PF, Smith RE, Rao NA. Clinicopathologic study of retinal and choroidal biopsies in intraocular inflammation. Am J Ophthalmol 1995 May;119(5):597–611
Ryan CW. More pearls [letter] J Fam Pract 1995 May; 40(5):432–3
Ryan DW. Rationing intensive care. High dependency units may be the answer [letter] BMJ 1995 Apr 15; 310(6985):1010–1
Ryan EA, Imes S, Liu D, McManus R, Finegood DT, Polonsky KS, Sturis J. Defects in insulin secretion and action in women with a history of gestational diabetes. Diabetes 1995 May;44(5):506–12
Ryan MC. Olga's reason to live. Am J Nurs 1995 May; 95(5):34–5
Ryan SD see **Snyder JA**
Ryan TJ see **Weiner DA**
Rybka W see **Neudorf SM**
Rybojad M see **Marolleau JP**
Ryd L, Albrektsson BE, Carlsson L, Dansgård F, Herberts P, Lindstrand A, Regnér L, Toksvig-Larsen S. Roentgen stereophotogrammetric analysis as a predictor of mechanical loosening of knee prostheses. J Bone Joint Surg Br 1995 May;77(3):377–83
Rydberg JN see **Campeau NG**
Rydén L see **Linde C**
Ryder SD see **Tan KC**
Rydquist-White J see **Post JC**
Ryhänen S see **Krüger H**
Rymer WZ see **Dewald JP**
Rynes RI see **Kremer JM**
Ryten E. Physician-workforce and educational planning in Canada: has the pendulum swung too far?[see comments] Can Med Assoc J 1995 May 1;152(9):1395–8. Comment in: Can Med Assoc J 1995 May 1;152(9):1389–91.
Ryu JH see **Morgenthaler TI**

S

Saad ST see **Aoki RY**
(Sa'adah MG), Lumsdon K. Right woman, wrong job. Hosp Health Netw 1995 May 5;69(9):70
Saade GR see **Belfort MA**
Saavedra JM, Henderson RA, Perman JA, Hutton N, Livingston RA, Yolken RH. Longitudinal assessment of growth in children born to mothers with human immunodeficiency virus infection. Arch Pediatr Adolesc Med 1995 May;149(5):497–502
Saba A see **Obeid F**
Sabanathan S, Richardson J, Shah R. 1988: Continuous intercostal nerve block for pain relief after thoracotomy. Updated in 1995. Ann Thorac Surg 1995 May;59(5):1261–3
Sabatelli FW see **Millner MR**
Sabath DE, Koehler KM, Yang WQ, Patton K, Stamatoyannopoulos G. Identification of a major positive regulatory element located 5' to the human zeta-globin gene. Blood 1995 May 1;85(9):2587–97
Sabbah HN see **Li Y**
Sabesin S see **Tolman K**
Sabik JF, Lytle BW, McCarthy PM, Cosgrove DM. Axillary artery: an alternative site of arterial cannulation for patients with extensive aortic and peripheral vascular disease. J Thorac Cardiovasc Surg 1995 May;109(5):885–90; discussion 890–1
Sabin CA see **Lee CA**
Sabio H see **Saleh MN**
Sablich R see **Pozzato G**
Sabo A see **Tsai CC**
Sacco RL. Hispanic. An epidemiologic meaningful term needed for public health planning. Arch Neurol 1995 May; 52(5):531–2
Sacco WJ see **Champion HR**
Sacher M see **Tuhrim S**
Sackellares JC see **Burdette DE**
Sackett D see **Davidoff F**
Sacks F see **Willett WC**
Sacks HS see **Ioannidis JP**
Sacks MH see **Goldberg JF**
Saclarides TJ see **Staren ED**
Sada M see **Ismail G**
Sadaghdar H, Chelluri L, Bowles SA, Shapiro R. Outcome of renal transplant recipients in the ICU. Chest 1995 May; 107(5):1402–5
Sadé J, Luntz M, Levy D. Middle ear gas composition and middle ear aeration. Ann Otol Rhinol Laryngol 1995 May; 104(5):369–73
Sadeghi AM see **Mezrow CK**
Sadek AG, Mitchell DG, Siegelman ES, Outwater EK, Matteucci T, Hann HW. Early hepatocellular carcinoma that develops within macroregenerative nodules: growth rate depicted at serial MR imaging. Radiology 1995 Jun; 195(3):753–6
Sadek JR see **Paulsen JS**
Sadler E see **Swor RA**
Sadowsky HS see **Cahalin LP**
Saeki M, Kitazawa H, Kodama M, Izumi T, Shibata A, Kido S, Masani F. Images in cardiovascular medicine. Cardiac sarcoidosis. 67Ga imaging and histology. Circulation 1995 May 1;91(9):2497–8
Saeki Y see **Asahina T**
Sáenz de Tejada I. Commentary on mechanisms for the regulation of penile smooth muscle contractility. J Urol 1995 Jun;153(6):1762
Safford RE see **Thompson RC**
Safi HJ, Iliopoulos DC, Duff DS. Repeat replacement of aortic valve bioprosthesis. Ann Thorac Surg 1995 May; 59(5):1217–9
Safi HJ, Iliopoulos DC, Gopinath SP, Hess KR, Asimacopoulos PJ, Bartoli S, Raskin SA, Shaibani AT, Leveque CM, Yawn DH. Retrograde cerebral perfusion during profound hypothermia and circulatory arrest in pigs. Ann Thorac Surg 1995 May;59(5):1107–12
Safrit JT see **Gauduin MC**
Safrit JT see **Hammond SA**
Saga S see **Yatabe Y**
Sagar HJ see **Tidswell P**
Sagar KB see **Goodman LR**
Sager EM see **Olsen JB**
Saghizadeh M see **Kern PA**
Saglio G see **Carbone A**
Saha A. Assessing the consequences of changing childbirth. Time is ripe for a "pregnancy based system" of data collection [letter] BMJ 1995 Apr 22;310(6986):1066
Saha S. Private sector volunteerism as a solution to caring for the uninsured [letter] JAMA 1995 May 17;273(19):1487
Saha V see **Schuller I**
Sahakian B see **Orrell M**
Sahel J see **Bernard JP**
Sahn DJ see **Ge S**
Sahn EE, Grine RC. A pigmented paraspinal plaque in an infant. Congenital smooth muscle hamartoma. Arch Dermatol 1995 May;131(5):611, 614
Sahota DS see **Mohajer MP**
Said JW see **Mishalani SH**
Said SI see **Foda HD**
Saidman LJ. Anesthesiology. JAMA 1995 Jun 7; 273(21):1661–2
Saigal S, Robertson C, Sankaran K, Bingham W, Casiro O, MacMurray B, Whitfield M, Long W. One-year outcome in 232 premature infants with birth weights of 750 to 1249 grams and respiratory distress syndrome randomized to rescue treatment with two doses of synthetic surfactant or air placebo. Canadian Exosurf Neonatal Study Group. J Pediatr 1995 May;126(5 Pt 2):S61–7
Saigal S, Streiner D. Developmental care for very low-birth-weight infants [letter] JAMA 1995 May 24–31; 273(20):1576–7; discussion 1577–8
Saigal S see **Casiro O**
Saini S. Should Gd chelates be used routinely for liver MR imaging? AJR Am J Roentgenol 1995 Jun;164(6):1550
Sainsbury R, Haward B, Rider L, Johnston C, Round C. Influence of clinician workload and patterns of treatment on survival from breast cancer [see comments] Lancet 1995 May 20;345(8960):1265–70. Comment in: Lancet 1995 May 20;345(8960):1251–2.
St. Vrain JA see **Dolan MS**
St-Arnaud R see **Candeliere GA**
Saito K, Thurlbeck WM. Measurement of emphysema in autopsy lungs, with emphasis on interlobar differences. Am J Respir Crit Care Med 1995 May;151(5):1373–6
Saito R see **Hatanaka Y**
Saitoh Y, Luchansky LL, Claude P, Terasawa E. Transplantation of the fetal olfactory placode restores reproductive cycles in female rhesus monkeys (Mucaca mulatta) bearing lesions in the medial basal hypothalamus. Endocrinology 1995 Jun;136(6):2760–9
Saiz A see **Chamorro A**
Saizy R see **Masanès MJ**
Sajus M see **Poynard T**
Sakaguchi K see **Robbins PF**
Sakaguchi Y see **Ohno S**
Sakai F, Ebihara S, Akiyama M, Horikawa M. Pericranial muscle hardness in tension-type headache. A non-invasive measurement method and its clinical application. Brain 1995 Apr;118 (Pt 2):523–31
Sakai K see **Xia HZ**
Sakai N see **Tamaoki J**
Sakaki N, Momma K, Yamada Y, Egawa N, Ishiwata J. An endoscopic study on relationship between Helicobacter pylori infection and endoscopic gastric ulcer scars. Dig Dis Sci 1995 May;40(5):1087–92
Sakaki Y see **Kato M**
Sakakura Y see **Kawaguchi S**
Sakamoto H see **Hienz SA**
Sakamoto K, Nakadaira S, Kamo K, Kamo T, Takahashi K. A longitudinal follow-up study of seasonal affective disorder. Am J Psychiatry 1995 Jun;152(6):862–8
Sakamoto M see **Fujimoto H**
Sakamoto Y see **Korogi Y**
Sakane N, Yoshida T, Yoshioka K, Umekawa T, Kondo M, Shimatsu A. Reversible hypopituitarism after interferonalfa therapy [letter] Lancet 1995 May 20;345(8960):1305
Sakashita E see **Hino K**
Sako M see **Ku Y**
Sakura H see **Zhang Y**
Sakurai M see **Mutoh T**
Sakurai S see **Furue M**
Sakurai SY see **Burdette DE**
Sala A see **Rona P**
Salam AA see **Coyle KA**
Salam IM, Alhomsi MF, Daniel MF, Sim AJ. Diagnosis and treatment of granulomatous mastitis. Br J Surg 1995 Feb; 82(2):214
Salanave B see **Bouvier-Colle MH**
Salata RA see **Chren MM**
Salathe M, Guldimann P, Conner GE, Wanner A. Hydrogen peroxide-scavenging properties of sheep airway mucus. Am J Respir Crit Care Med 1995 May;151(5):1543–50
Salati M see **Scrofani R**
Saleh M, Rees A. Bifocal surgery for deformity and bone loss after lower-limb fractures. Comparison of bone-transport and compression-distraction methods. J Bone Joint Surg Br 1995 May;77(3):429–34
Saleh MN, Goldman SJ, LoBuglio AF, Beall AC, Sabio H, McCord MC, Minasian L, Alpaugh RK, Weiner LM, Munn DH. CD16+ monocytes in patients with cancer: spontaneous elevation and pharmacologic induction by recombinant human macrophage colony-stimulating factor. Blood 1995 May 15;85(10):2910–7
Salel AF see **Pool PE**
Salem MR see **Wafai Y**
Salen P see **Renaud S**
Salerno JA, Grady C, Mentis M, Gonzalez-Aviles A, Wagner E, Schapiro MB, Rapoport SI. Brain metabolic function in older men with chronic essential hypertension. J Gerontol A Biol Sci Med Sci 1995 May;50(3):M147–54
Salinger MH see **Quigley RL**
Salisbury S see **Rapaport R**
Salkeld SL see **Cook SD**
Sällberg M see **Zhang ZX**
Salleras L see **Serra-Majem L**
Salman NH, Fuhrman BP, Steinhorn DM, Papo MC, Hernan LJ, Leach CL, Fischer JE. Prolonged studies of perfluorocarbon associated gas exchange and of the resumption of conventional mechanical ventilation. Crit Care Med 1995 May;23(5):919–24
Salmi M, Grenman R, Grenman S, Nordman E, Jalkanen S. Tumor endothelium selectively supports binding of IL-2-propagated tumor-infiltrating lymphocytes. J Immunol 1995 Jun 1;154(11):6002–12
Salmon B see **Clarke JR**
Salmon DP see **Paulsen JS**
Salmon I, Swan F Jr, Dargent JL, Pasteels JL, Kiss R, Katz RL. Relationship between DNA ploidy level, nuclear size, and survival in large cell lymphoma. Am J Clin Pathol 1995 May;103(5):568–73
Salo J see **Leppäniemi A**
Salo M see **Pirttikangas CO**
Salome CM see **Reddel HK**
Salomon RN see **Kim YI**
Saluja AK see **Lerch MM**
Salvador R see **Botet del Castillo FX**
Salvador-Carulla L. Santiago Ramón y Cajal, 1852–1934. Am J Psychiatry 1995 Jun;152(6):914

Salvaggio JE. The identification of hypersensitivity pneumonitis. Hosp Pract (Off Ed) 1995 May 15;30(5):57–62, 65–6
Salvatore M see **Perrone–Filardi P**
Salvian AJ see **Scudamore CH**
Salvucci AA Jr, Eckstein M, Iscovich AL. Submental injection of naloxone [letter] Ann Emerg Med 1995 May; 25(5):719–20
Samet JM see **Clark D**
Samizo M see **Ku Y**
Samoszuk M see **Glantz L**
Samowitz WS, Burt RW, Leppert M. Gastrointestinal polyposis and nonpolyposis syndromes [letter] N Engl J Med 1995 Jun 1;332(22):1518; discussion 1519–20
Sampath L see **Greenfeld JI**
Samson WK see **Murphy TC**
Samuels MH. Advances in diagnosing and managing pituitary adenomas [editorial] West J Med 1995 Apr;162(4):371–3
Samuels P see **Gordon M**
San L, Puig M, Bulbena A, Farre M. High risk of ultrashort noninvasive opiate detoxification [letter] Am J Psychiatry 1995 Jun;152(6):956
San Miguel JF see **Iglesias–Osma C**
San Román D see **Pérez de Prado A**
Sanan DA see **Purcell–Huynh DA**
Sanborn CF see **Heiss CJ**
Sánchez JL see **Yevich SJ**
Sánchez L see **Oria R**
Sanchez R see **Orihuela E**
Sanchez–Beato M see **Mateo MS**
Sánchez–Quevedo MC see **Val–Bernal JF**
Sandberg ET see **King PD**
Sander JW see **O'Donoghue MF**
Sanders AB. Recognition of cognitive problems in older adults by emergency medicine personnel [editorial] Ann Emerg Med 1995 Jun;25(6):831–3
Sanders J, Brucker P, Miller MD. Using telemedicine for continuing education for rural physicians. Acad Med 1995 May;70(5):457
Sanders MD see **Gilbert RE**
Sanders MD see **Riordan–Eva P**
Sanders R, Bissada N, Curry N, Gordon B. Clinical spectrum of adrenal myelolipoma: analysis of 8 tumors in 7 patients. J Urol 1995 Jun;153(6):1791–3 (12 ref.)
Sanders RP see **Spotnitz WD**
Sandhir RK. Resurfacing of both lips by nasolabial flaps [letter] Plast Reconstr Surg 1995 May;95(6):1136–7
Sandstedt B see **Ståhle–Bäckdhal M**
Sanfaçon G see **Laliberté M**
Sanger JR, Komorowski RA, Larson DL, Gingrass RP, Yousif NJ, Matloub HS. Tissue humoral response to intact and ruptured silicone gel–filled prostheses. Plast Reconstr Surg 1995 May;95(6):1033–8
Sankaran K see **Saigal S**
Sankaran K see **Smyth J**
Sanmartí R see **Kanterewicz E**
Sano M see **Albert SM**
Sano M see **Jacobs DM**
Sanseverino P see **Morgando A**
Sant'Angelo D see **Constant S**
Santini D see **Leone O**
Santini F see **Chiovato L**
Santini F see **Hirasawa N**
Santoli C see **Scrofani R**
Santora DC, Biglan AW, Johnson BL. Episcleral osteocartilaginous choristoma. Am J Ophthalmol 1995 May;119(5):654–5
Santore RF see **Morawski DR**
Santoro E see **Avanzini F**
Santos A see **Andrea M**
Santos GH see **Martella AT**
Santrach PJ, Burritt MF. Point–of–care testing. Mayo Clin Proc 1995 May;70(5):493–4
Santucci M see **Franchi A**
Sany J see **Jorgensen C**
Saotome I see **Hirsch E**
Saoudi N see **Castellanos A**
Saqulain G see **Iqbal K**
Sarda IR see **Campling BG**
Sardanelli F see **Molinari G**
Sardina JI, Bolton DM, Stoller ML. Entrapped Malecot nephrostomy tube: etiology and management. J Urol 1995 Jun;153(6):1882–3
Sarfati E see **Arnold A**
Sarin A, Nakajima H, Henkart PA. A protease–dependent TCR–induced death pathway in mature lymphocytes. J Immunol 1995 Jun 1;154(11):5806–12
Sarlet N see **Reginster JY**
Sarna SJ see **Heikkinen ME**
Sarna SK see **Johnson CP**
Sarnaik AP see **Meert KL**
Sarr MG see **Oishi AJ**
Sarris A, Dimopoulos M, Pugh W, Cabanillas F. Primary lymphoma of the prostate: good outcome with doxorubicin–based combination chemotherapy. J Urol 1995 Jun;153(6):1852–4 (17 ref.)
Sartoris DJ see **Mitchell MJ**
Sasagawa I see **Nakada T**
Sasaki S see **Kanno K**
Sasano H see **Satoh F**
Sasse SA see **Liu Z**
Sassone–Corsi P. Signaling pathways and c–fos transcriptional responses—links to inherited diseases [editorial; comment] N Engl J Med 1995 Jun 8; 332(23):1576–7. Comment on: N Engl J Med 1995 Jun 8;332(23):1546–51.
Sastre J see **Viña J**
Sathapatayavongs B see **Subhadrabandhu T**
Sather SD see **Grunwald Z**
Satmary WA see **Mouhaffel AH**
Sato C see **Tajiri K**
Sato K see **Nitta T**
Sato K see **Tsuchiya T**
Sato M see **Tsuji I**
Satoh F, Takahashi K, Murakami O, Totsune K, Sone M, Ohneda M, Abe K, Miura Y, Hayashi Y, Sasano H, et al. Adrenomedullin in human brain, adrenal glands and tumor tissues of pheochromocytoma, ganglioneuroblastoma and neuroblastoma. J Clin Endocrinol Metab 1995 May; 80(5):1750–2
Satoh Y, Habara Y, Ono K, Kanno T. Carbamylcholine– and catecholamine–induced intracellular calcium dynamics of epithelial cells in mouse ileal crypts. Gastroenterology 1995 May;108(5):1345–56
Satoskar A see **Garside P**
Sattich M see **Tritz DM**
Sau P see **Dunn CL**
Sauaia A see **Haenel JB**
Sauberlich HE see **Kretsch MJ**
Saubermann AJ see **Lagasse RS**
Sauer A see **Hartung T**
Sauer PJ see **Carnielli VP**
Saumon G see **Dreyfuss D**
Saunders JE see **Hughes SW**
Saunders JH see **Madhavan KK**
Saunders MI see **Pigott K**
Saunders NR see **Parkin PC**
Sauter G, Carroll P, Moch H, Kallioniemi A, Kerschmann R, Narayan P, Mihatsch MJ, Waldman FM. c–myc copy number gains in bladder cancer detected by fluorescence in situ hybridization. Am J Pathol 1995 May;146(5):1131–9
Sauve R, Long W, Vincer M, Bard H, Derleth D, Stevenson D, Pauly T, Robertson C. Outcome at 1–year adjusted age of 957 infants weighing more than 1250 grams with respiratory distress syndrome randomized to receive synthetic surfactant or air placebo. American and Canadian Exosurf Neonatal Study Groups. J Pediatr 1995 May;126(5 Pt 2):S75–80
Sauve R see **Courtney SE**
Savage CA, Hopper KD, Abendroth CS, Hartzel JS, TenHave TR. Fine–needle aspiration biopsy versus fine–needle capillary (nonaspiration) biopsy: in vivo comparison. Radiology 1995 Jun;195(3):815–9
Savage N see **Puren AJ**
Savarese JJ see **Belmont MR**
Savarese JJ see **Lien CA**
Savas V see **Kahn JK**
Savilahti S, Myllyneva I, Lindholm TS, Pajamäki KJ, Nevalainen J, Laippala P. Clinical outcome and survival of Link RS total hip prosthesis. J Bone Joint Surg Br 1995 May;77(3):369–73
Sawada T see **Yamada N**
Sawin RS, Brockenbrough J. Secretion of gastrin–releasing peptide by retroperitoneal tumors. Am J Surg 1995 May; 169(5):550–2
Sawyer DM, Williams JR. Core and comprehensive health care services: 3. Ethical issues. Can Med Assoc J 1995 May 1;152(9):1409–11
Sawyers JL see **Cheatham ML**
Saxe A, Gibson G, Silveira E. Effects of long–term lithium infusion on normal parathyroid tissue. Surgery 1995 May; 117(5):577–80
Saxena A see **Sharma S**
Saxton JP see **Licht MR**
Sayegh M, Elder JB. Effect of gonadectomy on epidermal growth factor values in the gastrointestinal tract of male and female CD–1 mice. Gut 1995 Apr;36(4):558–63
Sayegh MH see **Watschinger B**
Saykin AJ see **Sperling MR**
Sayre J see **Gilsanz V**
Sbaï D, Jouvet P, Soulier A, Pénicaud L, Merckx J, Bresson JL. Effect of halothane anesthesia on glucose utilization and production in adolescents. Anesthesiology 1995 May; 82(5):1154–9
Sbarbaro JA. Tuberculosis: yesterday, today, and tomorrow [editorial; comment] Ann Intern Med 1995 Jun 15; 122(12):955–6. Comment on: Ann Intern Med 1995 Jun 15;122(12):906–12. Comment on: Ann Intern Med 1995 Jun 15;122(12):922–5. Comment on: Ann Intern Med 1995 Jun 15;122(12):951–4.
Scaglia B see **Rajan N**
Scala E see **Paganelli R**
Scanlon EF, Suh O, Murthy SM, Mettlin C, Reid SE, Cummings KM. Influence of smoking on the development of lung metastases from breast cancer. Cancer 1995 Jun 1;75(11):2693–9
Scanlon KS see **Blank S**
Scarabin JM see **Clarke JM**
Scarcériaux V, Pélaprat D, Forgez P, Lhiaubet AM, Rostène W. Effects of dexamethasone and forskolin on neurotensin production in rat hypothalamic cultures. Endocrinology 1995 Jun;136(6):2554–60
Scardino PT see **Miles BJ**
Scardino PT see **Slawin KM**
Scarpi E see **Maltoni M**
Scarth I see **Scudamore CH**
Schaberg L see **Westermeyer J**
Schaberg T, Klein U, Rau M, Eller J, Lode H. Subpopulations of alveolar macrophages in smokers and nonsmokers: relation to the expression of CD11/CD18 molecules and superoxide anion production. Am J Respir Crit Care Med 1995 May;151(5):1551–8
Schabort I see **van Stuijvenberg ME**
Schächinger V see **Zeiher AM**
Schachter M see **Lichter DG**
Schaefer JA see **Jackson MJ**
Schaefer UW see **Beelen DW**
Schaeffer A see **Godeau B**
Schaeffer MA. Cerebral computed tomography before initiation of anticoagulant therapy [letter] Mayo Clin Proc 1995 May;70(5):506–7
Schafer AI see **Christodoulides N**
Schäfers HJ see **Hausen B**
Schaff H see **Caracciolo EA**
Schaff HV see **Discigil B**
Schaffner W see **Griffin MR**
Schaffner W see **Scott MA**
Schapiro MB see **Salerno JA**
Scharton–Kersten T, Afonso LC, Wysocka M, Trinchieri G, Scott P. IL–12 is required for natural killer cell activation and subsequent T helper 1 cell development in experimental leishmaniasis. J Immunol 1995 May 15;154(10):5320–30
Schatz H see **Hamacher C**
Schatz NJ see **Strominger MB**
Schaufelberger C, Beagtsson BA, Andersson R. Epidemiology and mortality in 220 patients with polymyalgia rheumatica. Br J Rheumatol 1995 Mar;34(3):261–4
Schauwecker D see **Wilensky RL**
Schechter AN see **Fibach E**
Scheffler RM see **Romano PS**
Scheidegger D see **Reber A**
Scheinberg DA see **Bocchia M**
Scheiner O see **Ebner C**
Scheinin H see **Leviinen J**
Scheinman MM see **Rajasinghe HA**
Scheinmann P see **Delacourt C**
Scheithauer BW see **Lloyd RV**
Schellhammer PF see **Fabozzi SJ**
Schelling G see **Haller M**
Scheltens P, Barkhof F, Leys D, Wolters EC, Ravid R, Kamphorst W. Histopathologic correlates of white matter changes on MRI in Alzheimer's disease and normal aging. Neurology 1995 May;45(5):883–8
Schemper M see **Roth E**
Schenck JF, Jolesz FA, Roemer PB, Cline HE, Lorensen WE, Kikinis R, Silverman SG, Hardy CJ, Barber WD, Laskaris ET, et al. Superconducting open–configuration MR imaging system for image–guided therapy. Radiology 1995 Jun;195(3):805–14
Schenck K see **Bertolino P**
Schenkein HA, Fletcher HM, Bodnar M, Macrina FL. Increased opsonization of a prtH–defective mutant of Porphyromonas gingivalis W83 is caused by reduced degradation of complement–derived opsonins. J Immunol 1995 May 15;154(10):5331–7
Schenkman M see **Cutson TM**
Schensul SL see **Bernal H**
Schepetiuk S see **Norton R**
Scherer LR 3rd see **Engum SA**
Scherger JE. More pearls [letter] J Fam Pract 1995 May; 40(5):509
Schernthaner G see **Griesmacher A**
Scherstén B see **Knowler WC**
Scherstén B see **Lindholm LH**
Scheuerle A, Greenberg F, McCabe ER. Dysmorphic features in patients with complex glycerol kinase deficiency. J Pediatr 1995 May;126(5 Pt 1):764–7
Scheving LE see **Sothern RB**
Schey SA see **Elston TN**
Scheynius A see **Christensen JP**
Schiessel R see **Riegler M**
Schievink WI, Wijdicks EF, Parisi JE, Piepgras DG, Whisnant JP. Sudden death from aneurysmal subarachnoid hemorrhage. Neurology 1995 May;45(5):871–4
Schiff D see **McMillan D**
Schiffman J see **Udassin R**
Schiller GJ see **Gresens CJ**
Schiller JH see **Pozniak MA**
Schiller NB see **Barbant SD**
Schiller NB see **Eisenberg MJ**
Schiller VL, Bein M, Cordero G. Traumatic diaphragmatic hernia [letter] AJR Am J Roentgenol 1995 Jun; 164(6):1552–3
Schilling M, Abendroth D, Kunz R. Treatment of lymphocele in renal transplant recipients by laparoscopic fenestration after transcutaneous staining. Br J Surg 1995 Feb; 82(2):246–8
Schilz JL. Fractures of the patella [letter] J Bone Joint Surg Am 1995 May;77(5):808
Schimrigk K see **Wessel K**
Schinzel A see **Brown DM**
Schipani E, Weinstein LS, Bergwitz C, Iida–Klein A, Kong XF, Stuhrmann M, Kruse K, Whyte MP, Murray T, Schmidtke J, et al. Pseudohypoparathyroidism type Ib is not caused by mutations in the coding exons of the human parathyroid hormone (PTH)/PTH–related peptide

receptor gene. J Clin Endocrinol Metab 1995 May; 80(5):1611–21
Schipman N see Etievent JP
Schipper SA see Mullen JC
Schipperheyn JJ see Baur LH
Schlaak M see Petersen A
Schlaifer D, March M, Krajewski S, Laurent G, Pris J, Delsol G, Reed JC, Brousset P. High expression of the bcl-x gene in Reed-Sternberg cells of Hodgkin's disease. Blood 1995 May 15;85(10):2671–4
Schlegel R see Yoshizumi M
Schleien CL see McLaughlin GE
Schlessel JS, Rappa HA, Lesser M, Pogge D, Ennis R, Mandel L. CPR knowledge, self-efficacy, and anticipated anxiety as functions of infant/child CPR training. Ann Emerg Med 1995 May;25(5):618–23
Schlueter JM see Naunheim KS
Schluger N, Ciotoli C, Cohen D, Johnson H, Rom WN. Comprehensive tuberculosis control for patients at high risk for noncompliance. Am J Respir Crit Care Med 1995 May;151(5):1486–90
Schlussel RN see Peters CA
Schmand JF, Ayala A, Morrison MH, Chaudry IH. Effects of hydroxyethyl starch after trauma-hemorrhagic shock: restoration of macrophage integrity and prevention of increased circulating interleukin-6 levels [see comments] Crit Care Med 1995 May;23(5):806–14. Comment in: Crit Care Med 1995 May;23(5):795–7.
Schmid TM see Sires UI
Schmidt PJ see Rubinow DR
Schmidt R see Marciello MA
Schmidt W see Vetto J
Schmidtke J see Schipani E
Schmitt DA, Owen-Schaub L, Ullrich SE. Effect of IL-12 on immune suppression and suppressor cell induction by ultraviolet radiation. J Immunol 1995 May 15; 154(10):5114–20
Schmitt W see Bayerdörffer E
Schmoke KL. Medicalizing the war on drugs. Acad Med 1995 May;70(5):355–8
Schmücker G see Mitusch R
Schmülling C see Eypasch E
Schnabel A, Csernok E, Isenberg DA, Mrowka C, Gross WL. Antineutrophil cytoplasmic antibodies in systemic lupus erythematosus. Prevalence, specificities, and clinical significance. Arthritis Rheum 1995 May;38(5):633–7
Schnack C see Griesmacher A
Schneeberger SA see Brown DM
Schneider B see Resch A
Schneider BL see Chawla A
Schneider CL see Staszewski S
Schneider H see Bearpark H
Schneider R see Uziel Y
Schnider A, Guthrod K, Hess CW. Motion imagery in Parkinson's disease. Brain 1995 Apr;118 (Pt 2):485–93
Schnitt SJ see Prioleau J
Schnitzer JJ. Care of handicapped in Gaza [letter] Lancet 1995 May 27;345(8961):1371–2
Schnur W. Variation on the Valsalva maneuver [letter] Postgrad Med 1995 May;97(5):40
Schoder M see Heinz-Peer G
Schoemaker J see de Wit W
Schoeman MN, Holloway RH. Integrity and characteristics of secondary oesophageal peristalsis in patients with gastro-oesophageal reflux disease. Gut 1995 Apr; 36(4):499–504
Schoeppner HL, Wong DK, Bresalier RS. Primary small bowel lymphoma manifested as obstructive jaundice in a patient with AIDS. South Med J 1995 May;88(5):583–5
Schoevaerdts D see Louagie YA
Schoevaerdts JC see Louagie YA
Schofield PR see Bishop LA
Schofield WN. Treatment of malnutrition [letter] Lancet 1995 May 20;345(8960):1303
Scholten EW see Hofer SO
Scholtens LE see Kooijman R
Scholz KH, Figulla HR, Schröder T, Hering JP, Bock H, Ferrari M, Kreuzer H, Hellige G. Pulmonary and left ventricular decompression by artificial pulmonary valve incompetence during percutaneous cardiopulmonary bypass support in cardiac arrest. Circulation 1995 May 15; 91(10):2664–8
Schönbach C, Ibe M, Shiga H, Takamiya Y, Miwa K, Nokihara K, Takiguchi M. Fine tuning of peptide binding to HLA-B*3501 molecules by nonanchor residues. J Immunol 1995 Jun 1;154(11):5951–8
Schondorf R see Low PA
Schoute E see de Wit W
Schouten JP see Rijcken B
Schramm G see Petersen A
Schreck RC see Benson CJ
Schreiber KL see Carreno BM
Schreiber S, Heinig T, Thiele HG, Raedler A. Immunoregulatory role of interleukin 10 in patients with inflammatory bowel disease. Gastroenterology 1995 May; 108(5):1434–44
Schreiber TL see Rizik DG
Schreiner W see Griesmacher A
Schröder S see Zornig C
Schröder T see Scholz KH
Schroeder E see Young JB
Schroeder PL, Filler SJ, Ramirez B, Lazarchik DA, Vaezi MF, Richter JE. Dental erosion and acid reflux disease. Ann Intern Med 1995 Jun 1;122(11):809–15
Schroeder TV see Perko MJ
Schroor EJ, Van Weissenbruch MM, Delemarre-van de Waal HA. Long-term GnRH-agonist treatment does not postpone central development of the GnRH pule generator in girls with idiopathic precocious puberty. J Clin Endocrinol Metab 1995 May;80(5):1696–701
Schubiner H see Klingbeil C
Schueppert MT see Mohan CR
Schuit F see Van der Auwera B
Schulick AH, Newman KD, Virmani R, Dichek DA. In vivo gene transfer into injured carotid arteries. Optimization and evaluation of acute toxicity. Circulation 1995 May 1; 91(9):2407–14
Schuller I, Saha V, Lin L, Kingston J, Eden T, Tabaqchali S. Investigation and management of Clostridium difficile colonisation in a paediatric oncology unit. Arch Dis Child 1995 Mar;72(3):219–22
Schulman P see Brody JP
Schultheiss T see Corn BW
Schultz AB see Alexander NB
Schultz C see Brillman J
Schultz SC see Powell CC
Schultzberg M see Ahmed M
Schulz EE see Gilsanz V
Schulz KF. Meta-analyses of interventional trials done in populations with different risks [letter] Lancet 1995 May 20;345(8960):1304–5
Schulze A, Whyte RK, Way RC, Sinclair JC. Effect of the arterial oxygenation level on cardiac output, oxygen extraction, and oxygen consumption in low birth weight infants receiving mechanical ventilation. J Pediatr 1995 May;126(5 Pt 1):777–84
Schulze-Delrieu K. Absorptive hyperemia. Gastroenterology 1995 May;108(5):1599–60
Schulze-Delrieu K see Lange W
Schumacher R see Corbet A
Schumacher R see Walther FJ
Schuman JS, Hee MR, Puliafito CA, Wong C, Pedut-Kloizman T, Lin CP, Hertzmark E, Izatt JA, Swanson EA, Fujimoto JG. Quantification of nerve fiber layer thickness in normal and glaucomatous eyes using optical coherence tomography. Arch Ophthalmol 1995 May;113(5):586–96
Schuster GA, Nazos D, Lewis GA. Preparation of outpatients for excretory urography: is bowel preparation with laxatives and dietary restrictions necessary? AJR Am J Roentgenol 1995 Jun;164(6):1425–8
Schutte HK see van de Ven PM
Schuuring E see Limpens J
Schuurman HJ see Kooijman R
Schwabe K see Mitusch R
Schwander SK see Balaji KN
Schwarcz R see Du F
Schwartz DA, Abou-Elella A, Wilcox CM, Gorelkin L, Visvesvara GS, Thompson SE 3rd, Weber R, Bryan RT. The presence of Enterocytozoon bieneusi spores in the lamina propria of small bowel biopsies with no evidence of disseminated microsporidiosis. Enteric Opportunistic Infections Working Group. Arch Pathol Lab Med 1995 May;119(5):424–8
Schwartz DA see Quinn TJ
Schwartz JB, Popkin BM, Tognetti J, Zohoori N. Does WIC participation improve breast-feeding practices? Am J Public Health 1995 May;85(5):729–31
Schwartz JS see Escarce JJ
Schwartz LB see Xia HZ
Schwartz M see Sessler CN
Schwartz ME, Sung M, Mor E, Fisher A, Popescu I, Fiel I, Sheiner P, Emre S, Guy S, Miller CM. A multidisciplinary approach to hepatocellular carcinoma in patients with cirrhosis. J Am Coll Surg 1995 May; 180(5):596–603
Schwartz MW, Boyko EJ, Kahn SE, Ravussin E, Bogardus C. Reduced insulin secretion: an independent predictor of body weight gain. J Clin Endocrinol Metab 1995 May; 80(5):1571–6
Schwartz PJ see Hull SS Jr
Schwartz PJ see Waldo AL
Schwartz SM see Bennett MR
Schwartz TB. Sinful saints or saintly sinners? [editorial] South Med J 1995 May;88(5):596–8 (15 ref.)
Schwarz M, Bohuslav J, Majdic O, Stockinger H, Knapp W, Holter W. Identification of the TS2/18-recognized epitope on the CD2 molecule as a target for suppression of T cell cytokine synthesis. J Immunol 1995 Jun 1;154(11):5813–20
Schweitzer ME see Emig EW
Schweitzer P see Benoff LJ
Schwenk TL see Bowman MA
Scinrra A see Stasi R
Scimò MT see Stasi R
Scinicariello F see Weigler BJ
Scolieri M see Greco RJ
Scott DG see Watts RA
Scott GA see Zalka AD
Scott GB see McLaughlin GE
Scott JD see Hughes WT
Scott JD see Newman DK
Scott MA, Graham BS, Verrall R, Dixon R, Schaffner W, Tham KT. Rhodococcus equi—an increasingly recognized opportunistic pathogen. Report of 12 cases and review of 65 cases in the literature. Am J Clin Pathol 1995 May; 103(5):649–55
Scott NA, Candal FJ, Robinson KA, Ades EW. Seeding of intracoronary stents with immortalized human microvascular endothelial cells. Am Heart J 1995 May; 129(5):860–6
Scott NA, Robinson KA, Nunes GL, Thomas CN, Viel K, King SB 3rd, Harker LA, Rowland SM, Juman I, Cipolla GD, et al. Comparison of the thrombogenicity of stainless steel and tantalum coronary stents. Am Heart J 1995 May; 129(5):866–72
Scott P see Scharton-Kersten T
Scott RB see Tracey I
Scremin OU see Iwata F
Scrimshaw NS. The new paradigm of public health nutrition. Am J Public Health 1995 May;85(5):622–4
Scrofani R, Salati M, Santoli C. Effect of cardiopulmonary bypass on thyroid function [letter] Ann Thorac Surg 1995 May;59(5):1273–5
Scudamore C see Nagy A
Scudamore CH, Randall TE, Jewesson PJ, Shackleton CR, Salvian AJ, Fagan M, Frighetto L, Growe GH, Scarth I, Erb SR. Aprotinin reduces the need for blood products during liver transplantation. Am J Surg 1995 May; 169(5):546–9
Scully MM see Garland A
Scuplak SM, Smith M, Harkness WF. Air embolism during awake craniotomy. Anaesthesia 1995 Apr;50(4):338–40
Seagren SC see Pool PE
Seaton TB see Coniff RF
Seaver LE see Fowler JE Jr
Seballos RM, Rich RR. Clear cell adenocarcinoma arising from a urethral diverticulum. J Urol 1995 Jun;153(6):1914–5 (12 ref.)
Seccombe JF see Discigil B
Sectish TC, Krane EJ. Sedation for pediatric procedures. West J Med 1995 Apr;162(4):357–8
Seddon SJ. Parents in the anaesthetic room? [letter] Anaesthesia 1995 Apr;50(4):368
Sedivy R see Riegler M
See DM, Tilles JG. Pathogenesis of virus-induced diabetes in mice. J Infect Dis 1995 May;171(5):1131–8
Seedor JG see Lafage MH
Seeger JM see Harward TR
Seeger LL see Dong PR
Seelen JL see Bruijn JD
Seemann R see Limanni A
Segebarth C see Belle V
Seger M see Sugrue M
Segev Y see Kleinman D
Seghieri G see Franconi F
Segne R see Docimo SG
Segura J see Suárez de Lezo J
Seidah NG see Joshi D
Seidel JS see Snyder JA
Seidman CE see Watkins H
Seidman JG see Watkins H
Seifert B see Mihaljevic T
Seifert H, Blass G, Leetz HK, Voges M. The radiation exposure of the patient from stable-xenon computed tomography. Br J Radiol 1995 Mar;68(807):301–5
Seifert M see Calkins H
Seigerman HM see Yousem DM
Seipel L see Hoffmeister HM
Seitchik MW. Reduction mammaplasty: criteria for insurance coverage. Plast Reconstr Surg 1995 May;95(6):1029–32
Sekiguchi K see Hino K
Sekiya T see Kawamura M
Sekovski B. Transesophageal echocardiography in critically ill patients [letter] Am Heart J 1995 Jun;129(6):1224
Sekulovich R see Langenberg AG
Selby JV. Family history and colorectal cancer [letter] N Engl J Med 1995 Jun 8;332(23):1578–9
Selby PJ see Banks RE
Seldomridge JA see Goldstein DJ
Seleznick M see Vasey FB
Selhub J see Kim YI
Selig MB, Tenzer J. Thrombolytics and maritime medical care [letter] Am Heart J 1995 Jun;129(6):1222–3
Seligmann H see Shimon I
Sell M, Cotton R, Hirata T, Guthrie R, LeBlanc M, Mammel M, Long W. One-year follow-up of 273 infants with birth weights of 700 to 1100 grams after prophylactic treatment of respiratory distress syndrome with synthetic surfactant or air placebo. American Exosurf Neonatal Study Group I. J Pediatr 1995 May;126(5 Pt 2):S20–5
Sellards S, Mills ME. Administrative issues for use of nurse practitioners. J Nurs Adm 1995 May;25(5):64–70
Selman PJ see Mol JA
Selner J see Grant JA
Seltzer SE. Are there clear indications for using helical, as opposed to standard, CT? AJR Am J Roentgenol 1995 Jun;164(6):1548–9
Selvakumar A see King PD
Selvakumaran M see Guillouf C
Semah F see Duval X
Semama DS, Huet F, Gouyon JB, Lallemant C, Desgres J. Use of peritoneal dialysis, continuous arteriovenous hemofiltration, and continuous arteriovenous hemodiafiltration for removal of ammonium chloride and glutamine in rabbits. J Pediatr 1995 May;126(5 Pt 1):742–6
Semba RD, Caiaffa WT, Graham NM, Cohn S, Vlahov D.

Vitamin A deficiency and wasting as predictors of mortality in human immunodeficiency virus-infected injection drug users. J Infect Dis 1995 May;171(5):1196-202
Semba RD, Munasir Z, Beeler J, Akib A, Muhilal, Audet S, Sommer A. Reduced seroconversion to measles in infants given vitamin A with measles vaccination [see comments] Lancet 1995 May 27;345(8961):1330-2. Comment in: Lancet 1995 May 27;345(8961):1317-9.
Semchyshyn S. Prematurity prevention [letter] Am J Obstet Gynecol 1995 May;172(5):1639-40
Semenzato G, Agostini C, Ometto L, Zambello R, Trentin L, Chieco-Bianchi L, De Rossi A. CD8+ T lymphocytes in the lung of acquired immunodeficiency syndrome patients harbor human immunodeficiency virus type 1. Blood 1995 May 1;85(9):2308-14
Semple JC see Kehoe NJ
Sempos CT see Loria CM
Semsroth M see Roth E
Sener A see Rasschaert J
Seo JW see Kim JH
Seong JY, Jarry H, Kühnemuth S, Leonhardt S, Wuttke W, Kim K. Effect of GABAergic compounds on gonadotropin-releasing hormone receptor gene expression in the rat. Endocrinology 1995 Jun;136(6):2587-93
Seow-Choen F, Low HC. Prospective randomized study of radical versus four piles haemorrhoidectomy for symptomatic large circumferential prolapsed piles. Br J Surg 1995 Feb;82(2):188-9
Seow-Choen F see Mathai V
Sepkowitz S. Developmental care for very low-birth-weight infants [letter] JAMA 1995 May 24-31;273(20):1577; discussion 1577-8
Seppälä K see Vuoristo M
Sequeira-Martin SM see Ghadially R
Séréni D see Boufassa F
Sergeant C see Constans J
Seriolo B see Cutolo M
Serjeant G see Singhal A
Serour GI see Aboulghar MA
Serra P see Palange P
Serra-Majem L, Ribas L, Tresserras R, Ngo J, Salleras L. How could changes in diet explain changes in coronary heart disease mortality in Spain? The Spanish paradox. Am J Clin Nutr 1995 Jun;61(6 Suppl):1351S-1359S
Serra-Serra V, Redman CW. Cerebral hemodynamics in relation to antihypertensive medication [letter] Am J Obstet Gynecol 1995 May;172(5):1652-4
Serraf A, Hervé P, Labat C, Mazmanian GM, de Montpreville V, Planché C, Brink C. Endothelial dysfunction in venous pulmonary hypertension in the neonatal piglet. Ann Thorac Surg 1995 May;59(5):1155-61
Serratrice G see Trouillas P
Serur E, Fruchter RG, Maiman M, McGuire J, Arrastia CD, Gibbon D. Age, substance abuse, and survival of patients with cervical carcinoma. Cancer 1995 May 15; 75(10):2530-8
Sessler CN, Schwartz M, Windsor AC, Fowler AA 3rd. Increased serum cytokines and intercellular adhesion molecule-1 in fulminant Rocky Mountain spotted fever. Crit Care Med 1995 May;23(5):973-6 (24 ref.)
Sessler CN, Windsor AC, Schwartz M, Watson L, Fisher BJ, Sugerman HJ, Fowler AA 3rd. Circulating ICAM-1 is increased in septic shock. Am J Respir Crit Care Med 1995 May;151(5):1420-7
Sessler DI see Cheng C
Sessler DI see Matsukawa T
Sesterhenn IA see Bauer JJ
Sestini P see Bianco S
Setchell KD see Baird DD
Sett SS see Mullen JC
Sette A see Bocchia M
Sette A see Ressing ME
Settecerri JJ see Malkani AL
Setty BN, Dampier CD, Stuart MJ. Arachidonic acid metabolites are involved in mediating red blood cell adherence to endothelium. J Lab Clin Med 1995 May; 125(5):608-17
Setzer RW Jr see Peden DB
Severance HW Jr see Brillman J
Severns M see Congdon N
Severs NJ see Levi-Schaffer F
Seymour JF see Cortes JE
Sfeir RE see Atiyeh BS
Sferry C see Mukherjee D
Sfikakis P see Sfikakis PP
Sfikakis PP, Zografou A, Viglis V, Iniotaki-Theodoraki A, Piskontaki I, Tsokos GC, Sfikakis P, Choremi-Papadopoulou H. CD28 expression on T cell subsets in vivo and CD28-mediated T cell response in vitro in patients with rheumatoid arthritis. Arthritis Rheum 1995 May;38(5):649-54
Sganga G see Gui D
Shackleton CR see Jurim O
Shackleton CR see Scudamore CH
Shadduck RK see Gilmore GL
Shadduck RK see Takashima A
Shady KL see Reinus WR
Shafer RW, Merigan TC. New virologic tools for the design and analysis of clinical trials [editorial; comment] J Infect Dis 1995 May;171(5):1325-8. Comment on: J Infect Dis 1995 May;171(5):1152-8.
Shaffer D see Pine DS
Shafshak TS, el-Hinawy YM. The anterior interosseous nerve latency in the diagnosis of severe carpal tunnel syndrome with unobtainable median nerve distal conduction. Arch Phys Med Rehabil 1995 May;76(5):471-5
Shah AN. Radionuclide imaging in organ transplantation. Radiol Clin North Am 1995 May;33(3):473-96 (136 ref.)
Shah IA, Hayden CT, Alfsen GC. Association of hepatocellular carcinoma in North American patients with extrahepatic primary malignancies [letter] Cancer 1995 Jun 1;75(11):2784
Shah N see Wong HR
Shah PP see Patankar SY
Shah R see Sabanathan S
Shah V see Devries S
Shahar E, Folsom A. Fish consumption may limit the damage of smoking on the lung [letter] Am J Respir Crit Care Med 1995 May;151(5):1688-9
Shaheen SO, Barker DJ, Holgate ST. Do lower respiratory tract infections in early childhood cause chronic obstructive pulmonary disease? Am J Respir Crit Care Med 1995 May;151(5):1649-51; discussion 1651-2
Shahgaldi BF, Heatley FW. Sodium phosphate crystals in chondromalacic patellar cartilage. J Bone Joint Surg Br 1995 May;77(3):465-8
Shahidi NT see Tarantino MD
Shaibani AT see Safi HJ
Shaked A see Jurim O
Shaker R, Milbrath M, Ren J, Campbell B, Toohill R, Hogan W. Deglutitive aspiration in patients with tracheostomy: effect of tracheostomy on the duration of vocal cord closure. Gastroenterology 1995 May;108(5):1357-60
Shakiba S see Weinreb RN
Shalit M see Fortenberry JE
Shallice T see Fletcher PC
Shamess BA. Abortion: a violent procedure? [letter] Can Med Assoc J 1995 May 1;152(9):1376
Shampo MA, Kyle RA. Barbara McClintock--Nobel laureate geneticist. Mayo Clin Proc 1995 May;70(5):448
Shamsuddin AK. Is aberrant abnormal? [letter] Gastroenterology 1995 May;108(5):1609-10
Shamsuddin AM see Yang GY
Shannon RP see Hausdorff JM
Shapiro AM, Bluestone CD. Otitis media reassessed. Up-to-date answers to some basic questions. Postgrad Med 1995 May;97(5):73-6, 79-82 (20 ref.)
Shapiro JA see Coniff RF
Shapiro L see Chernoff AE
Shapiro R see Sadaghdar H
Shapiro S see Brackett JC
Shapiro SM see Ismail G
Shapiro T see Busch FN
Shapter A see Farias-Eisner R
Sharfstein AB, Gupta A. Confidentiality of radiologic images [letter] Radiology 1995 Jun;195(3):873-4
el Sharkawy AG. A method for correction of congenitally inverted nipple with preservation of the ducts. Plast Reconstr Surg 1995 May;95(6):1111-4
Sharland M, Peake J, Davies EG. Pseudomonal rectovaginal abscesses in HIV infection [letter] Arch Dis Child 1995 Mar;72(3):275
Sharma AC, Gulati A. Yohimbine modulates diaspirin crosslinked hemoglobin-induced systemic hemodynamics and regional circulatory effects [see comments] Crit Care Med 1995 May;23(5):874-84. Comment in: Crit Care Med 1995 May;23(5):801-4.
Sharma K see Cohen MP
Sharma R see Sharma S
Sharma RP see Pandey GN
Sharma S, Kothari SS, Krishnakumar R, Saxena A, Sharma R, Taneja K, Rajani M, Venugopal P. Systemic-to-pulmonary artery collateral vessels and surgical shunts in patients with cyanotic congenital heart disease: perioperative treatment by transcatheter embolization. AJR Am J Roentgenol 1995 Jun; 164(6):1505-10
Sharmanov AT see Beagley KW
Sharoni Y see Kleinman D
Sharov VG see Li Y
Sharp BM see Linner KM
Sharp TG see Flore AC
Sharp WJ see Mohan CR
Sharples A see Waite I
Shaughnessy AF, Slawson DC. Simvastatin decreases mortality. J Fam Pract 1995 May;40(5):498-9
Shaughnessy MA see Grammer LC
Shaver JR see Zangrilli JG
Shaw GM see Croen LA
Shaw JG see Crenshaw CA
Shaw K see Sibai BM
Shaw L see Aguirre FV
Shaw PJ. Bone-marrow transplantation for leukaemia [letter] Lancet 1995 May 13;345(8959):1235-6
Shaw-Stiffel TA see Patrignelli R
Shea M see Lafage MH
Shear MK see Busch FN
Shearer MJ see Elston TN
Sheen S see Osterhoudt KC
Sheffield EA see Trendell-Smith NJ
Sheffield LT see Weiner DA
Sheft M see Shimon I
Sheikh SH see Patrignelli R
Sheikh ZA see Woyke S
Sheikhzadeh A see Mitusch R
Sheiner P see Schwartz ME
Shekarriz M, Tolentino MV Jr, Ayzman I, Lee JC, Thomas AJ Jr, Agarwal A. Cryopreservation and semen quality in patients with Hodgkin's disease. Cancer 1995 Jun 1; 75(11):2732-6
Shekhar A see Ball SG
Sheldon R, Koshman ML. Can patients with neuromediated syncope safely drive motor vehicles? Am J Cardiol 1995 May 1;75(14):955-6
Sheldon RS see Gillis AM
Sheldon T. Dutch court convicts doctor of murder [news] BMJ 1995 Apr 22;310(6986):1028
Sheldon T. Dutch are split over donor consent [news] BMJ 1995 Apr 29;310(6987):1089
Sheline B, Johnson VK. The primary care program at Duke. Acad Med 1995 May;70(5):450-1
Sheline BL see Lee LS
Shelley ED see Shelley WB
Shelley WB, Talanin N, Shelley ED. Polysorbate 80 hypersensitivity [letter] Lancet 1995 May 20; 345(8960):1312-3
Shelov SP see Curtis JA
Shelton B see Greenberg B
Shelton DK see Ontell FK
Shemer J see Katz J
Shemer-Avni Y, Lieberman D. Chlamydia pneumoniae-induced ciliostasis in ciliated bronchial epithelial cells. J Infect Dis 1995 May;171(5):1274-8
Shemesh J, Grossman E, Peleg E, Steinmetz A, Rosenthal T, Motro M. Norepinephrine and atrial natriuretic peptide responses to exercise testing in rehabilitated and nonrehabilitated men with ischemic cardiomyopathy after healing of anterior wall acute myocardial infarction. Am J Cardiol 1995 May 15;75(15):1072-4
Shen D see Yanez AM
Shen L see Kozlowski PA
Shen W see Zhao G
Shen WK see Low PA
Shen Y see Waksman R
Shenkin A see Preston T
Shenolikar S see Weinman EJ
Shenoy M, Baron S, Wu B, Goluszko E, Christadoss P. IFN-alpha treatment suppresses the development of experimental autoimmune myasthenia gravis. J Immunol 1995 Jun 1;154(11):6203-8
Shenoy V, Triest WE, el-Bash O. Bilateral epidermoid cysts of the testis: report of a case with preservation of 1 testis. J Urol 1995 Jun;153(6):1933-4
Shepherd NA see Hardwick RH
Sheppard BC see Jobe BA
Sher GD, Ginder GD, Little J, Yang S, Dover GJ, Olivieri NF. Extended therapy with intravenous arginine butyrate in patients with beta-hemoglobinopathies. N Engl J Med 1995 Jun 15;332(24):1606-10
Sherbert D see Manus DA
Sheremata WA, Taylor JR, Elgart GW. Severe necrotizing cutaneous lesions complicating treatment with interferon beta-1b [letter] N Engl J Med 1995 Jun 8;332(23):1584
Sheridan RL, Tompkins RG. Cultured autologous epithelium in patients with burns of ninety percent or more of the body surface. J Trauma 1995 Jan;38(1):48-50
Sherker A see Hilzenrat N
Sherley JL see Billups KL
Sherlock DA. Acute idiopathic chondrolysis and primary acetabular protrusio may be the same disease. J Bone Joint Surg Br 1995 May;77(3):392-5
Sherman D see Levine GN
Sherman LA see Goodyear LJ
Sherman M see Wong F
Sherman ME see Tunkel DE
Sherman MP, Amin RM, Rodgers-Johnson PE, Morgan OS, Char G, Mora CA, Iannone R, Collins GH, Papsidero L, Gibbs CJ Jr, et al. Identification of human T cell leukemia/lymphoma virus type I antibodies, DNA, and protein in patients with polymyositis. Arthritis Rheum 1995 May;38(5):690-8
Sherr CJ see Okuda T
Sherwin RS see During MJ
Sheth DP, Hopkins R. Radiological case of the month. Arteriovenous malformation. Arch Pediatr Adolesc Med 1995 May;149(5):547-8
Sheth S, Hamper UM, McCollum ME, Caskey CI, Rosenshein NB, Kurman RJ. Endometrial blood flow analysis in postmenopausal women: can it help differentiate benign from malignant causes of endometrial thickening? Radiology 1995 Jun;195(3):661-5
Shi YP see Udhayakumar V
Shiang HH see Mezrow CK
Shibata A see Saeki M
Shibata HR see Nip J
Shibata J see Naitoh H
Shibata S see Khalid H
Shibayama T, Tanaka T, Tsukiyama-Kohara K, Tanaka S, Hattori N, Kohara M. Immutability of hepatitis C virus serologic genotypes during chronic infection [letter] J Infect Dis 1995 May;171(5):1381-3
Shieh KR, Pan JT. An endogenous cholinergic rhythm may be involved in the circadian changes of tuberoinfundibular dopaminergic neuron activity in ovariectomized rats treated with or without estrogen. Endocrinology 1995 Jun;

136(6):2383–8
Shields CL, Shields JA, Barrett J, De Potter P. Vasoproliferative tumors of the ocular fundus. Classification and clinical manifestations in 103 patients. Arch Ophthalmol 1995 May;113(5):615–23
Shields JA see Shields CL
Shiff C, Premji Z, Minjas J. Insecticide-treated bed nets in control of malaria in Africa [letter] Lancet 1995 May 27; 345(8961):1375–6
Shiffman ML, Kaplan GD, Brinkman-Kaplan V, Vickers FF. Prophylaxis against gallstone formation with ursodeoxycholic acid in patients participating in a very-low-calorie diet program. Ann Intern Med 1995 Jun 15;122(12):899–905
Shiga H see Schönbach C
Shigeta Y see Asahina T
Shigyo M, Tsukamoto T, Yanase M, Kumamoto Y, Aoki M, Katsumata K. A rare case of disseminated intravascular coagulation caused by the nonionic contrast medium iohexol. J Urol 1995 Jun;153(6):1901–3
Shih C, Chang CY, Penn IW, Tiu CM, Chang T, Wu JJ. Chronically stressed wrists in adolescent gymnasts: MR imaging appearance. Radiology 1995 Jun;195(3):855–9
Shih C see Chang CY
Shih HC see Huang MS
Shih RD see Hollander JE
Shikano T see Kawamura M
Shikowitz MJ see Alvi A
Shim YS see Kim JH
Shimada A see Rohane PW
Shimada K see Kario K
Shimada M see Yamamoto K
Shimada O see Ohnishi H
Shimada T see Takahashi M
Shimano H see Yamamoto K
Shimatani Y see Suto Y
Shimatsu A see Sakane N
Shimizu H see Sugishita M
Shimizu M see Enocksson S
Shimizu S see Ueno Y
Shimoda I see Tsuchiya T
Shimon I, Almog S, Vered Z, Seligmann H, Shefi M, Peleg E, Rosenthal T, Motro M, Halkin H, Ezra D. Improved left ventricular function after thiamine supplementation in patients with congestive heart failure receiving long-term furosemide therapy. Am J Med 1995 May;98(5):485–90
Shimonovitz S, Yagel S, Anteby E, Finci-Yeheskel Z, Adashi EY, Mayer M, Hurwitz A. Interleukin-1 stimulates prostaglandin E production by human trophoblast cells from first and third trimesters.
J Clin Endocrinol Metab 1995 May;80(5):1641–6
Shimoyama N see Yamamoto T
Shin LM see McNally RJ
Shindler D see Greenberg B
Shine C, Dutt A. Appropriate prescribing in asthma. Good prescribing is encouraged [letter] BMJ 1995 Apr 22; 310(6986):1070
Shine TS see Thompson RC
Shing HH see Mezrow CK
Shinnar S see Greenberg DA
Shinoda M see Kusugami K
Shinohara A see Sugishita M
Shioi A see Lacey DL
Shiota T see Ge S
Shiozawa K see Hino K
Shiozawa S see Hino K
Shipley MJ. Silicone revisited [letter] Am J Nurs 1995 May; 95(5):19
Shiraishi T see Tabata N
Shirakawa K see Izumi H
Shirakusa T see Nakanishi R
Shirasaka T see Kojima E
Shirazi S see Lange W
Shmueli O see Kol S
Shoda J, He BF, Tanaka N, Matsuzaki Y, Yamamori S, Osuga T. Primary dual defect of cholesterol and bile acid metabolism in liver of patients with intrahepatic calculi. Gastroenterology 1995 May;108(5):1534–46
Shoen SL see Upton J
Shope RE see Sumiyoshi H
Shore JD see Eitzman DT
Short MP see Harsh GR 4th
Short TG see Critchley LA
Shorvon S see Hopkins A
Shouman R, Witten M. Survival estimates and sample size: what can we conclude?
J Gerontol A Biol Sci Med Sci 1995 May;50(3):B177–85
Shouman R see Eakin T
Shouval D see Livni N
Showell HJ see Bozic CR
Shrivastava S. Takayasu's arteritis [letter] Am Heart J 1995 Jun;129(6):1228–9
Shubert P see Gordon M
Shuin T see Miyamoto H
Shukla A see Smyth J
Shulman MJ see Wiersma EJ
Shultz LD see Rohane PW
Shumacher D see el-Gamal A
Shumate CR, Urist MM, Maddox WA. Melanoma recurrence surveillance. Patient or physician based? Ann Surg 1995 May;221(5):566–9; discussion 569–71
Shumate CR see Rubin E
Shumate MJ. Carbon monoxide poisoning [letter] Chest 1995 May;107(5):1474
Shurtleff SA see Okuda T
Shuster JJ see Mahoney DH Jr
Shvartzman P see Whitehall J
Sibai BM, Caritis SN, Thom E, Shaw K, McNellis D. Low-dose aspirin in nulliparous women: safety of continuous epidural block and correlation between bleeding time and maternal-neonatal bleeding complications. National Institute of Child Health and Human Developmental Maternal-Fetal Medicine Network.
Am J Obstet Gynecol 1995 May;172(5):1553–7
Sibai BM see O'Brien JM
Sickler GK see Nyberg DA
Siddall J see Smurthwaite GJ
Siddiqui KH see Chakraverty SC
Siddiqui MN, Jafarey AM, Ahmed M. Use of intravenous morphine to improve peroperative imaging of the biliary system. Br J Surg 1995 Feb;82(2):211
Sidney J see Bocchia M
Sie I see Waters RL
Sie KC see de Serres LM
Siebert JD, McClure SP, Banks PM, Gulley ML. Hodgkin's disease, mixed cellularity type, with a B-cell immunophenotype. Report of a case and literature review. Arch Pathol Lab Med 1995 May;119(5):474–9 (38 ref.)
Siegal HA see Ashery RS
Siegal JA, Yu E, Brawer MK. Topography of neovascularity in human prostate carcinoma. Cancer 1995 May 15; 75(10):2545–51
Siegel JP see Mehrotra PT
Siegel PZ, Brackbill RM, Heath GW. The epidemiology of walking for exercise: implications for promoting activity among sedentary groups. Am J Public Health 1995 May; 85(5):706–10
Siegel RJ see Lee DY
Siegelman ES see Sadek AG
Sierra RI see Demarini S
Sierra-Honigmann AM see Rubin SA
Sierrasesúmaga Arizmavarreta L see Villaizán Pérez C
Siesjö BK, Zhao Q, Pahlmark K, Siesjö P, Katsura K, Folbergrová J. Glutamate, calcium, and free radicals as mediators of ischemic brain damage. Ann Thorac Surg 1995 May;59(5):1316–20
Siesjö P see Siesjö BK
Sigal R, Bittoun J, Jolivet O, Behnam N, Suminski M, Zannoli G, Francke JP. High resolution T1 weighted magnetic resonance imaging of the deep brain structures using a reduced bandwidth. Br J Radiol 1995 Mar;68(807):261–5
Sigman R see Bakri Y
Sigmon KN see Lincoff AM
Sikand V see Feder HM Jr
Silagy C see Field K
Silber S see Chillón M
Silberman FS see Cabrini RL
Silberman G see Gale RP
Silbert PL, Bartleson JD, Miller GM, Parisi JE, Goldman MS, Meyer FB. Cortical petechial hemorrhage, leukoencephalopathy, and subacute dementia associated with seizures due to cerebral amyloid angiopathy.
Mayo Clin Proc 1995 May;70(5):477–80
Silbum S see Stevens M
Silen ML, Weber TR. Thoracoscopic debridement of loculated empyema thoracis in children.
Ann Thorac Surg 1995 May;59(5):1166–8
Silen ML see Weber TR
Silfverswärd C see Ståhle-Bäckdhal M
Siliciano RF see Hammond SA
Silman AJ, Symmons DP. Selection of study population in the development of rheumatic disease criteria: comment on the article by the American College of Rheumatology Diagnostic and Therapeutic Criteria Committee [letter]
Arthritis Rheum 1995 May;38(5):722–3
Silman AJ see MacGregor AJ
Silpapojakul K see Appassakij H
Silsby JL see You S
Silveira E see Saxe A
Silver DA see Kerr PS
Silver MD. Diminishing autopsy rates [letter]
Arch Pathol Lab Med 1995 May;119(5):393; discussion 395
Silver RM see Hertzman PA
Silverglat MJ. Fluoxetine and sexual dysfunction [letter]
JAMA 1995 May 17;273(19):1489; discussion 1490
Silverman ED see Uziel Y
Silverman M see Benatar A
Silverman M see Chelluri L
Silverman M see Clarke JR
Silverman PM see Zeman RK
Silverman SG see Schenck JF
Sim AJ see Salam IM
Sim FH see Bertoni F
Sim FH see Malkani AL
Sim GK, Olsson C, Augustin A. Commitment and maintenance of the alpha beta and gamma delta T cell lineages. J Immunol 1995 Jun 1;154(11):5821–31
Sim L see Simonet WT
Sim R see Lewin J
Simes RJ see Van de Werf F
Simister NE see Blumberg RS
Simmonds P see Power JP
Simmons DL see Rosenberg WM
Simmons E see Feero S
Simmons HA see Ke HZ
Simmons MZ see Levine CD
Simmons Z, Albers JW, Bromberg MB, Feldman EL. Long-term follow-up of patients with chronic inflammatory demyelinating polyradiculoneuropathy, without and with monoclonal gammopathy. Brain 1995 Apr;118 (Pt 2):359–68
Simms C. How to unmask the angry patient. Am J Nurs 1995 Apr;95(4):36–40
Simon HK see Suner S
Simon HU see Yousefi S
Simon J see Gunther R
Simon MW. Transient neonatal pustular melanosis: an uncommon rash [letter] Am Fam Physician 1995 May 1; 51(6):1401
Simon T see Bayerdörffer E
Simone AF see Ilivicky H
Simonet WT, Sim L. Boot-top tendon lacerations in ice hockey. J Trauma 1995 Jan;38(1):30–1
Simonneau G see Humbert M
Simonoff M see Constans J
Simons JL see Baer DM
Simons RK see Winchell RJ
Simonsen C see Jinquan T
Simpson DE see Lindemann JC
Simpson DE see Pirrallo RG
Simpson DI. The filovirus enigma [comment] Lancet 1995 May 20;345(8960):1252–3. Comment on: Lancet 1995 May 20;345(8960):1271–4.
Simpson E see Quartey-Papafio R
Simpson JL see Gray RH
Simpson PM see Wood MA
Sims HF see Brackett JC
Simsek S, Faas BH, Bleeker PM, Overbeeke MA, Cuijpers HT, van der Schoot CE, von dem Borne AE. Rapid Rh D genotyping by polymerase chain reaction-based amplification of DNA. Blood 1995 May 15;85(10):2975–80
Simsolo RB see Kern PA
Sinacore JM see Greenberg DA
Sinangil F see Kahn JO
Sinclair JC see Schulze A
Sindikubwabo B see Newton R
Siney PD see Raut VV
Sing GK see Beckwith M
Singer AJ. Intranasal midazolam in pediatric conscious sedation [letter] Ann Emerg Med 1995 Jun;25(6):851–2
Singer AJ see Hollander JE
Singer B see Christie J
Singer II, Kawka DW, Bayne EK, Donatelli SA, Weidner JR, Williams HR, Ayala JM, Mumford RA, Lark MW, Glant TT, et al. VDIPEN, a metalloproteinase-generated neoepitope, is induced and immunolocalized in articular cartilage during inflammatory arthritis. J Clin Invest 1995 May;95(5):2178–86
Singer II see Woods JW
Singh B, Tolete-Velcek F, Alexis R. Pathological case of the month. Pilomatrixoma. Arch Pediatr Adolesc Med 1995 May;149(5):551–2
Singh BP see Gupta NP
Singh M see Rey JM
Singh N see Singh S
Singh P see Jayaram A
Singh S, Singh N, Razvi SK. Tuberculosis following immunosuppressive treatment after exposure to toxic smoke [letter] Lancet 1995 May 27;345(8961):1379–80
Singhal A, Thomas P, Kearney T, Venugopal S, Serjeant G. Acceleration in linear growth after splenectomy for hypersplenism in homozygous sickle cell disease.
Arch Dis Child 1995 Mar;72(3):227–9
Singleton EK, Nail-Hall FC. Charting the course for merger: key concepts for nurse executives. J Nurs Adm 1995 May; 25(5):47–54
Singleton JW, Hanauer S, Robinson M. Quality-of-life results of double-blind, placebo-controlled trial of mesalamine in patients with Crohn's disease. Dig Dis Sci 1995 May; 40(5):931–5
Sinks TH see Blank S
Sinnott JT see Houston S
Sintek CF, Fletcher AD, Khonsari S. Stentless porcine aortic root: valve of choice for the elderly patient with small aortic root? J Thorac Cardiovasc Surg 1995 May; 109(5):871–6; discussion 876
Sinzinger HF see Ulm MR
Sippell WG see Peter M
Sires UI, Schmid TM, Fliszar CJ, Wang ZQ, Gluck SL, Welgus HG. Complete degradation of type X collagen requires the combined action of interstitial collagenase and osteoclast-derived cathepsin-B. J Clin Invest 1995 May; 95(5):2089–95
Siriser F see Maddern GJ
Sisson JC see Wolf FM
Sisson JH see Nakamura Y
Sistonen P see Järvinen HJ
Sitbon O see Humbert M
Sitrin MD see Bissonnette M
Sitzmann JV see Burns RC
Siu AL see Ferrell BA
Sivit CJ see Benya EC
Sivori S see Pérez-Villar JJ
Sjöberg T see Ingemansson R
Sjödahl R see Smedh K
Skacel P see Wood A

Skala JH see **Kretsch MJ**
Skarvan K see **Bolliger CT**
Skeen MJ, Ziegler HK. Activation of gamma delta T cells for production of IFN-gamma is mediated by bacteria via macrophage-derived cytokines IL-1 and IL-12. J Immunol 1995 Jun 1;154(11):5832-41
Skie MC see **Ebraheim NA**
Skinner CJ, Forster G. The coexistence of physical and sexual assault [letter] Am J Obstet Gynecol 1995 May; 172(5):1644-5
Skinner D see **Kelly R**
Skinner DG see **Steinbach F**
Skinner EC, Cote RJ. Communication between the pathologist and urologist. Focus on prostate cancer. Am J Clin Pathol 1995 Apr;103(4 Suppl 1):S21-3
Sklar D see **Young GP**
Skolnick AA. Crossing 'line on the map' in search of hope [news] JAMA 1995 Jun 7;273(21):1646-8
Skolnick AA. Clinic explores novel approaches to improving health in Hispanic community [news] JAMA 1995 May 17;273(19):1475-6
Skolnick AA. Along US southern border, pollution, poverty, ignorance, and greed threaten nation's health [news] JAMA 1995 May 17;273(19):1478, 1480-2
Skolnick ML see **Holbert BL**
Skolnik PR see **Ioannidis JP**
Slack M see **Booy R**
Slagel DD see **Raab SS**
Slater C see **Preston T**
Slater DN. Cervical cytology external and internal quality assurance: a comparative appraisal. J Clin Pathol 1995 Feb; 48(2):95-7
Slater RR Jr, Bayliss MT, Lachiewicz PF, Visco DM, Caterson B. Monoclonal antibodies that detect biochemical markers of arthritis in humans. Arthritis Rheum 1995 May; 38(5):655-9
Slawin KM, Ohori M, Dillioglugil O, Scardino PT. Screening for prostate cancer: an analysis of the early experience [see comments] CA Cancer J Clin 1995 May-Jun;45(3):134-47 (52 ref.). Comment in: CA Cancer J Clin 1995 May-Jun;45(3):133.
Slawson DC see **Shaughnessy AF**
Slemenda SB see **De Groote MA**
Slim K see **Pezet D**
Sloane D see **Sugrue M**
Sloane JP. Molecules and micrometastases [comment] Lancet 1995 May 20;345(8960):1255-6. Comment on: Lancet 1995 May 20;345(8960):1257-9.
Sloane JP see **Lakhani SR**
Slooff MJ see **Waterbolk TW**
Sluis KB see **Neužil J**
Sluiter W see **Koster JF**
Sluming VA. Technical note: measuring the coracoclavicular distance with ultrasound--a new technique. Br J Radiol 1995 Feb;68(806):189-93
Sluzewski M see **van Rooij WJ**
Sly PD see **Turner DJ**
Small J see **Nicholas RM**
Small SL, Hart J, Nguyen T, Gordon B. Distributed representations of semantic knowledge in the brain. Brain 1995 Apr;118 (Pt 2):441-53
Smalley WE, Griffin MR, Fought RL, Sullivan L, Ray WA. Effect of a prior-authorization requirement on the use of nonsteroidal antiinflammatory drugs by Medicaid patients [see comments] N Engl J Med 1995 Jun 15;332(24):1612-7 . Comment in: N Engl J Med 1995 Jun 15;332(24):1641-5.
Smart CR see **Tabar L**
Smedh K, Olaison G, Franzén L, Sjödahl R. Endoscopic and external bowel changes and histopathology in patients with Crohn's disease. Br J Surg 1995 Feb;82(2):191-4
Smellie JM, Rigden SP. Pitfalls in the investigation of children with urinary tract infection. Arch Dis Child 1995 Mar;72(3):251-5; discussion 255-8
Smellie JM, Rigden SP, Prescod NP. Urinary tract infection: a comparison of four methods of investigation. Arch Dis Child 1995 Mar;72(3):247-50
(Smellie W), Dunn PM. Dr William Smellie (1697-1763), the master of British midwifery. Arch Dis Child Fetal Neonatal Ed 1995 Jan;72(1):F77-8
Smelt AH see **Zhao SP**
Smeltzer JS see **Dogra VS**
Smiley JD, Talbert MG. Southwestern Internal Medicine Conference: high-dose intravenous gamma globulin therapy: how does it work? Am J Med Sci 1995 May; 309(5):295-303 (67 ref.)
Smilkstein G. The "family" in family medicine [letter] J Fam Pract 1995 May;40(5):510
Smirnof K see **Ben-David B**
Smirnov IM see **Wesselius LJ**
Smit AA see **Omboni S**
Smith AC see **Smith MD**
Smith BR, Furmaniak J. Adrenal and gonadal autoimmune diseases [editorial; comment] J Clin Endocrinol Metab 1995 May;80(5):1502-5 (32 ref.). Comment on: J Clin Endocrinol Metab 1995 May;80(5):1717-23.
Smith C see **Puren AJ**
Smith CA see **Roland NJ**
Smith CD, Zilfou JT, Zhang X, Hudes GR, Tew KD. Modulation of P-glycoprotein activity by estramustine is limited by binding to plasma proteins. Cancer 1995 May 15;75(10):2597-604
Smith CR see **Goldstein DJ**
Smith D see **Clarke GD**
Smith D see **Kim YI**
Smith DG, Horn P, Malchow D, Boone DA, Reiber GE, Hansen ST Jr. Prosthetic history, prosthetic charges, and functional outcome of the isolated, traumatic below-knee amputee. J Trauma 1995 Jan;38(1):44-7
Smith DH. Barriers to physician rankle [letter] Can Med Assoc J 1995 May 15;152(10):1585
Smith DJ see **Gray JJ**
Smith DM see **Hanna FW**
Smith DP, Jerkins GR, Noe HN. Blunt renal trauma in children with the prune-belly syndrome. J Urol 1995 Jun; 153(6):1960-1
Smith EG. Urinalysis predictive of UTI [letter] J Fam Pract 1995 May;40(5):512
Smith ER see **Dong SJ**
Smith FW see **Adams JN**
Smith GS see **Hinton RY**
Smith H see **Granieri J**
Smith J. Consultants of the future [editorial] BMJ 1995 Apr 15;310(6985):953-4
Smith JC see **Marquette CM**
Smith JG Jr. Yesterday's research: today's standards [editorial] South Med J 1995 May;88(5):598-9
Smith JK see **Castillo M**
Smith JM see **Campbell M**
Smith JS see **Lett RR**
Smith K see **Stimmel B**
Smith LG, Naqvi T. Images in clinical medicine. Tension pneumopericardium. N Engl J Med 1995 Jun 1;332(22):1481
Smith LH Jr. Pumping iron [editorial] West J Med 1995 Apr; 162(4):370
Smith LR see **Glower DD**
Smith LR see **Newman MF**
Smith M see **Kavanaghi R**
Smith M see **Sculpak SM**
Smith MD, Cassidy JM, Gurley JC, Smith AC, Booth DC. Echo Doppler evaluation of patients with acute mitral regurgitation: superiority of transesophageal echocardiography with color flow imaging. Am Heart J 1995 May;129(5):967-74
Smith MD, Wuthiekanun V, Walsh AL, Teerawattanasook N, Desakorn V, Suputtamongkol Y, Pitt TL, White NJ. Latex agglutination for rapid detection of Pseudomonas pseudomallei antigen in urine of patients with melioidosis. J Clin Pathol 1995 Feb;48(2):174-6
Smith NB see **Hutchinson R**
Smith PD see **Gruber MF**
Smith PH see **Banks RE**
Smith PL. Cerebral dysfunction after cardiac surgery: closing address. Ann Thorac Surg 1995 May;59(5):1359-62
Smith R. AIDS strategy must pay more attention to human rights [news] BMJ 1995 Apr 15;310(6985):957-8
Smith R see **Davidoff F**
Smith R see **Osuch JR**
Smith RA see **Tabar L**
Smith RB 3rd see **Coyle KA**
Smith RE see **Rutzen AR**
Smith RJ see **Goodyear LJ**
Smith RJ see **Laurenzo JF**
Smith RL see **Ayesh R**
Smith RR see **Caldemeyer KS**
Smith RS see **Berry SM**
Smith RT, Moscoso WE, Trokel S, Auran J. The barrier function in neodymium-YAG laser capsulotomy. Arch Ophthalmol 1995 May;113(5):645-52
Smith S see **Dahn MS**
Smith ST see **Marsh JL**
Smith SW, Fehring TK, Griffin WL, Beaver WB. Core decompression of the osteonecrotic femoral head. J Bone Joint Surg Am 1995 May;77(5):674-80 (32 ref.)
Smith T, Hurt N, Teuscher T, Tanner M. Is fever a good sign for clinical malaria in surveys of endemic communities? Am J Trop Med Hyg 1995 Apr;52(4):306-10
Smith TM see **Gertner E**
Smolensky MH, Reinberg A, Labrecque G. Twenty-four hour pattern in symptom intensity of viral and allergic rhinitis: treatment implications. J Allergy Clin Immunol 1995 May; 95(5 Pt 2):1084-96 (64 ref.)
Smolinski PA, Offermann MK, Eckman JR, Wick TM. Double-stranded RNA induces sickle erythrocyte adherence to endothelium: a potential role for viral infection in vaso-occlusive pain episodes in sickle cell anemia. Blood 1995 May 15;85(10):2945-50
Smurthwaite GJ, Wheatly RS, Siddall J. An interesting placement of a pulmonary artery flotation catheter [letter] Anaesthesia 1995 Apr;50(4):369-70
Smyth DA see **Callanan V**
Smyth J, Allen A, MacMurray B, Peliowski A, Sankaran K, Volberg F, Shukla A, Long W. Double-blind, randomized, placebo-controlled Canadian multicenter trial of two doses of synthetic surfactant or air placebo in 224 infants weighing 500 to 749 grams with respiratory distress syndrome. Canadian Exosurf Neonatal Study Group. J Pediatr 1995 May;126(5 Pt 2):S81-9
Smythe JS, Spring FA, Gardner B, Parsons SF, Judson PA, Anstee DJ. Monoclonal antibodies recognizing epitopes on the extracellular face and intracellular N-terminus of the human erythrocyte anion transporter (band 3) and their application to the analysis of South East Asian ovalocytes. Blood 1995 May 15;85(10):2929-36
Snapper CM, Moorman MA, Rosas FR, Kehry MR, Maliszewski CR, Mond JJ. IL-3 and granulocyte-macrophage colony-stimulating factor strongly induce Ig secretion by sort-purified murine B cell activated through the membrane Ig, but not the CD40, signaling pathway. J Immunol 1995 Jun 1;154(11):5842-50
Snapper JR see **Zeldin DC**
Snead MP see **Newman DK**
Sneller MC, Hoffman GS, Talar-Williams C, Kerr GS, Hallahan CW, Fauci AS. An analysis of forty-two Wegener's granulomatosis patients treated with methotrexate and prednisone. Arthritis Rheum 1995 May; 38(5):608-13
Sniderman K see **Wong F**
Sninsky CA. New salicylates as maintenance treatment in ulcerative colitis [letter] Gut 1995 Apr;36(4):640
Snitker S see **Tataranni PA**
Snow MG see **Grace J**
Snow RE, Chapman CJ, Frew AJ, Holgate ST, Stevenson FK. Analysis of Ig VH region genes encoding IgE antibodies in splenic B lymphocytes of a patient with asthma. J Immunol 1995 May 15;154(10):5576-81
Snowdon C see **Elbourne D**
Snyder JA, Baren JM, Ryan SD, Chew JL, Seidel JS. Emergency medical service system development: results of the statewide emergency medical service Technical Assessment Program. Ann Emerg Med 1995 Jun; 25(6):768-75
Snyder LM see **Griffiths EB**
Snyder R see **Marcus P**
Snyderman R see **Wang X**
So KS see **Furue M**
So NK see **Steinhoff BJ**
Sobel E, Louhija J, Salkava R, Davanipour Z, Kontula K, Miettinen H, Tikkanen M, Kainulainen K, Tilvis R. Lack of association of apolipoprotein E allele epsilon 4 with late-onset Alzheimer's disease among Finnish centenarians. Neurology 1995 May;45(5):903-7
Sobhi S see **Little BB**
Sockalosky JJ see **Kaul S**
Soen G see **Nussinovotch M**
Soeters PB see **Baeten CG**
Sofat A see **Hughes SW**
Sohn J, Levine MS, Furth EE, Laufer I, Rubesin SE, Herlinger H, Lichtenstein GR. Helicobacter pylori gastritis: radiographic findings. Radiology 1995 Jun;195(3):763-7
Sohnle PG see **Hahn BL**
Soimakallio S see **Farin PU**
Sojka G see **Gabriel AH**
Sokal DC, Hermonat PL. Priorities for vaginal microbicide research [letter] Am J Public Health 1995 May;85(5):737-8
Solem LD see **Clayton MC**
Solèr M see **Bolliger CT**
Soler P see **Dreyfuss D**
Soliman AK see **Gray GC**
Soliman M see **Fisfalen ME**
Solimano A. Inhaled nitric oxide for the treatment of persistent pulmonary hypertension. West J Med 1995 Apr; 162(4):356-7
Solit DB, Goldwein JW. Posterior fossa: analysis of a popular technique for estimating the location in children with medulloblastoma. Radiology 1995 Jun;195(3):697-8
Sollinger H see **Poznlak MA**
Solomon AJ see **Koller BS**
Solomon DJ see **Ainsworth MA**
Solomon WR see **Fosso CK**
Soltani K see **Fisfalen ME**
Solway J see **Garland A**
Somerset D see **O'Donnell E**
Somerville MA. Euthanasia [letter] Lancet 1995 May 13; 345(8959):1240-1
Somiyo AP. Problem-based learning: is it worth it? [letter] Acad Med 1995 May;70(5):341
Sommer A see **Bayerdörffer E**
Sommer A see **Congdon N**
Sommer A see **Semba RD**
Sonder AM see **Roberts CW**
Sone M see **Satoh F**
Song HY, Cho KS, Sung KB, Han YM, Kim YG, Kim CS. Self-expandable metallic stents in high-risk patients with benign prostatic hyperplasia: long-term follow-up. Radiology 1995 Jun;195(3):655-60
Song JK, Stern EJ, Beaty CD. Gastric perforation: a complication of inadvertent esophageal intubation. AJR Am J Roentgenol 1995 Jun;164(6):1386
Song WC, Moore R, McLachlan JA, Negishi M. Molecular characterization of a testis-specific estrogen sulfotransferase and aberrant liver expression in obese and diabetogenic C57BL/KsJ-db/db mice. Endocrinology 1995 Jun;136(6):2477-84
Song Y, Tam PC, Poon AM, Brown GM, Pang SF. 2-[125I]iodomelatonin-binding sites in the human kidney and the effect of guanosine 5'-O-(3-thiotriphosphate). J Clin Endocrinol Metab 1995 May;80(5):1560-5
Sönnerborg A see **Zhang ZX**
Sonnhag C see **Engvall J**
Sontz EM see **Middlekauff HR**
Soo G, Nunez DA. A simple method for retaining the aural speculum. J Laryngol Otol 1995 Mar;109(3):230-1
Sood MK see **Kangesu T**
Soper R see **Ferson D**
Sopko G see **Aguirre FV**
Sopko G see **Caracciolo EA**

Sørensen AI see **Poulsen KB**
Sørensen H see **Jennum P**
Sorensen LH see **Kragballe K**
Sørensen P, Edal AL, Madsen EL, Fenger C, Poulsen MR, Petersen OF. Reversible hepatic steatosis in patients treated with interferon alfa-2a and 5-fluorouracil. Cancer 1995 May 15;75(10):2592-6
Sorensen TJ see **Ardehali A**
Sorensen V see **Obeid F**
Sorgato G see **Borzio M**
Soricelli A see **Perrone-Filardi P**
Sosner J see **Fast A**
Sostman HD see **Miniati M**
Sotaniemi KA. Long-term neurologic outcome after cardiac operation. Ann Thorac Surg 1995 May;59(5):1336-9 (25 ref.)
Sothern RB, Roitman-Johnson B, Kanabrocki EL, Yager JG, Roodell MM, Weatherbee JA, Young MR, Nenchausky BM, Scheving LE. Circadian characteristics of circulating interleukin-6 in men. J Allergy Clin Immunol 1995 May; 95(5 Pt 1):1029-35
Sothern RB, Vesely DL, Kanabrocki EL, Bremner FW, Third JL, Boles MA, Nemchausky BM, Olwin JH, Scheving LE. Blood pressure and atrial natriuretic peptides correlate throughout the day. Am Heart J 1995 May;129(5):907-16
Sothmann M see **Butkus JA**
Sotto A see **Bessis D**
Souba WW see **Pan M**
Soubrane O see **Calmus Y**
Soulier A see **Sbaï D**
Souma T, Terai A, Arai Y, Hashimura T, Takeuchi H, Yoshida O. Continent urinary reservoir using sigmoid colon and appendix after pelvic exenteration for bulky leiomyosarcoma: a case report. J Urol 1995 Jun; 153(6):1907-9
Soumerai SB, Lipton HL. Computer-based drug-utilization review—risk, benefit, or boondoggle? [comment] N Engl J Med 1995 Jun 15;332(24):1641-5. Comment on: N Engl J Med 1995 Jun 15;332(24):1612-7.
Southcott AM, Jones KP, Li D, Majumdar S, Cambrey AD, Pantelidis P, Black CM, Laurent GJ, Davies BH, Jeffery PK, et al. Interleukin-8. Differential expression in lone fibrosing alveolitis and systemic sclerosis. Am J Respir Crit Care Med 1995 May;151(5):1604-12
Southern J, Rowley D, Kretzer F. Using the MEDLINE database in a histology laboratory. Acad Med 1995 May; 70(5):439-40
Southwood S see **Bocchia M**
Souverijn JH see **Baur LH**
Sowa M see **Yamada N**
Sozzani S see **Negus RP**
Spaans F see **Baeten CG**
Spaccapelo R see **Cenci E**
Spagnolo SV, Hill PC, Hockstein MJ. Obstructive lung disease. Percutaneous needle biopsy [letter] Chest 1995 May;107(5):1476-7
Spain DA see **Bloom IT**
Spaite DW. Effectiveness of basic life support defibrillation [editorial; comment] Ann Emerg Med 1995 May; 25(5):697-8. Comment on: Ann Emerg Med 1995 May;25(5):642-8.
Spalding M see **Ranta P**
Spalton DJ see **Westlake**
Spangenberger W see **Ure BM**
Spangenthal EJ, Ellis AK. Cardiac and skeletal muscle myoglobin release after reperfusion of injured myocardium in dogs with systemic hypotension. Circulation 1995 May 15;91(10):2635-41
Spanier A see **Hilzenrat N**
Sparrow D see **Kawachi I**
Spataro R see **Spital A**
Speaker TJ see **Brown KA**
Spears T. Health care advocacy turns into political activism. Can Med Assoc J 1995 May 15;152(10):1679-81
Specker BL see **Demarini S**
Spector SL. The common cold: current therapy and natural history. J Allergy Clin Immunol 1995 May;95(5 Pt 2):1133-8 (52 ref.)
Speece MW see **Klingbeil C**
Speelman JD see **Aramideh M**
Speer AJ see **Ainsworth MA**
Speer CP, Gefeller O, Groneck P, Laufkötter E, Roll C, Hanssler L, Harms K, Herting E, Boenisch H, Windeler J, et al. Randomised clinical trial of two treatment regimens of natural surfactant preparations in neonatal respiratory distress syndrome. Arch Dis Child Fetal Neonatal Ed 1995 Jan;72(1):F8-13
Speizer FE see **Colditz GA**
Speizer FE see **Troisi RJ**
Spencer BG see **Denton FT**
Spencer D, Weller P. Dornase-alfa for cystic fibrosis [letter] Lancet 1995 May 20;345(8960):1307
Spencer J see **Doğan A**
Spencer JA. The management of term labour. Arch Dis Child Fetal Neonatal Ed 1995 Jan;72(1):F55-61 (44 ref.)
Spencer RL see **Dhabhar FS**
Spencer-Smith EL see **Vasilev SA**
Sperling MR, Saykin AJ, Roberts FD, French JA, O'Connor MJ. Occupational outcome after temporal lobectomy for refractory epilepsy. Neurology 1995 May;45(5):970-7
Spickard A 3rd, Corbett G. A practical program to improve residents' teaching. Acad Med 1995 May;70(5):451-2
Spiegelman BM see **Hotamisligil GS**
Spielman A see **Telford SR 3rd**
Spielman RS see **Tsaur ML**
Spiera H see **Spiera RF**
Spiera RF, Gibofsky A, Spiera H. Scleroderma in women with silicone breast implants: comment on the article by Sánchez-Guerrero et al [letter] Arthritis Rheum 1995 May; 38(5):719, 721
Spigelman AD. Colomastology as a subspecialty of surgical oncology [letter] Br J Surg 1995 Feb;82(2):280
Spilger S see **Olsen J**
Spillane W see **Newman MF**
Spira TJ see **Heneine W**
Spires SE see **Tritz DM**
Spirito P see **Watkins H**
Spiss CK see **Gabriel AH**
Spital A, Spataro R. Nondilated obstructive uropathy due to a ureteral calculus. Am J Med 1995 May;98(5):509-11
Spits H, Lanier LL, Phillips JH. Development of human T and natural killer cells. Blood 1995 May 15;85(10):2654-70 (224 ref.)
Spitzer WO, Haggerty JL, Berkson L, Davis W, Palmer W, Tamblyn R, Laprise R, Faith JM, Elmore JG, Horwitz RI. Continuing occurrence of eosinophilia myalgia syndrome in Canada. Br J Rheumatol 1995 Mar;34(3):246-51
Spiva H see **Milani RV**
Spoelstra HA see **Hart AA**
Spooner JB. Paracetamol and self poisoning [letter] BMJ 1995 Apr 22;310(6986):1072
Sporik R, Ingram JM, Price W, Sussman JH, Honsinger RW, Platts-Mills TA. Association of asthma with serum IgE and skin test reactivity to allergens among children living at high altitude. Tickling the dragon's breath. Am J Respir Crit Care Med 1995 May;151(5):1388-92
Spotnitz WD, Sanders RP, Hanks JB, Nolan SP, Tribble CG, Bergin JD, Zacour RK, Abbott RD, Kron IL. General surgical complications can be predicted after cardiopulmonary bypass. Ann Surg 1995 May; 221(5):489-96; discussion 496-7
Spoulou V, Melville C, Young M, Milla P, Newman C, Morgan G. Hypogammaglobulinaemia secondary to reflux oesophagitis. Arch Dis Child 1995 Mar;72(3):245-6
Spratt JA see **Lawton JS**
Sprenger MJ see **Rothbarth PH**
Spring FA see **Smythe JS**
Springer TA see **Alon R**
Spurgeon D. Advent of mail-order pharmacy causes concern among some pharmacists. Can Med Assoc J 1995 May 1; 152(9):1485-6
Spurzem JR see **Nakamura Y**
Squame F see **Perrone-Filardi P**
Squitieri C see **Giamberti A**
Sridhar MK. Why do patients with emphysema lose weight? Lancet 1995 May 13;345(8959):1190-1
Srivastava G see **Tao Q**
Srivastava PU see **Marcus R**
Srivastava S see **Melhem MF**
Stad R see **Limpens J**
Stafford ND see **Ingrams DR**
Stagnaro-Green A. Medical education grand rounds. Acad Med 1995 May;70(5):429-30
Ståhle-Bäckdhal M, Inoue M, Zedenius J, Sandstedt B, DeMarco L, Flam F, Silfverswärd C, Andrade J, Friedman E. Decreased expression of Ras GTPase activating protein in human trophoblastic tumors. Am J Pathol 1995 May; 146(5):1073-8
Stain SC, Incarbone R, Guthrie CR, Ralls PW, Rivera-Lara S, Parekh D, Yellin AE. Surgical treatment of recurrent pyogenic cholangitis. Arch Surg 1995 May;130(5):527-32; discussion 532-3
Stain SC see **Tang E**
Staks T see **Hamm B**
Stall AM see **Kenny JJ**
Stallings VA, Cronk CE, Zemel BS, Charney EB. Body composition in children with spastic quadriplegic cerebral palsy. J Pediatr 1995 May;126(5 Pt 1):833-9
Stamatoyannopoulos G see **Sabath DE**
Stambler BS see **Lawton JS**
Stambler BS see **Wood MA**
Stamm WE see **Andreu A**
Stamp GW see **Negus RP**
Stampfer MJ see **Colditz GA**
Stampien T see **Goldberg DJ**
Standaert SM see **Griffin MR**
Standaert TA see **Portman MA**
Stanfield M see **Hughes FJ**
Stanford JL see **Grange JM**
Stanford MR see **Gilbert RE**
Stangl S, Usatine RP. Faculty development for community preceptors using student site visits. Acad Med 1995 May; 70(5):459
Stanislaw H see **Nahum GG**
Stanley D see **Eyres KS**
Stanley K, Khoudary KP, Nasrallah PF. Urothelial extension of Wilms tumor presenting as a prolapsing urethral mass. J Urol 1995 Jun;153(6):1981-3 (12 ref.)
Stanley M see **Pine DS**
Stansbury D see **Liu Z**
Stanton MS see **Galasso PJ**
Staples RL see **Baer DM**
Stapleton AE see **Andreu A**
Staren ED, Deziel DJ, Saclarides TJ. Classification of neuroendocrine carcinomas of the gastrointestinal tract [letter] Surgery 1995 May;117(5):599
Staren ED, Prinz RA. Selection of patients with adrenal incidentalomas for operation. Surg Clin North Am 1995 Jun;75(3):499-509 (24 ref.)
Stark A, Nyska A, Zuckerman A, Madar Z. Changes in intestinal tunica muscularis following dietary fiber feeding in rats. A morphometric study using image analysis. Dig Dis Sci 1995 May;40(5):960-66
Stark C see **Wright J**
Starling R see **Walsh JT**
Starnes VA see **Marcus B**
Staron RB see **Miller TT**
Starr A see **He GW**
Starr A see **van Son JA**
Starr A see **Vlessis AA**
Starzl TE see **Jabbour N**
Staschewski M see **Bertolino P**
Stashenko P see **Rahimi P**
Stasi R, Stipa E, Masi M, Cecconi M, Scimò MT, Oliva F, Sciarra A, Perrotti AP, Adomo G, Amadori S, et al. Long-term observation of 208 adults with chronic idiopathic thrombocytopenic purpura. Am J Med 1995 May;98(5):436-42
Stasikelis PJ see **Anger DM**
Stass SA see **Verschraegen CF**
Staszewski S, Massari FE, Kober A, Göhler R, Durr S, Anderson KW, Schneider CL, Waterbury JA, Bakshi KK, Taylor VI, et al. Combination therapy with zidovudine prevents selection of human immunodeficiency virus type 1 variants expressing high-level resistance to L-697,661, a nonnucleoside reverse transcriptase inhibitor. J Infect Dis 1995 May;171(5):1159-65
Statters DJ. Electrocardiographic repolarization [letter] Am Heart J 1995 Jun;129(6):1224-5
Stauder R, Eisterer W, Thaler J, Günthert U. CD44 variant isoforms in non-Hodgkin's lymphoma: a new independent prognostic factor. Blood 1995 May 15;85(10):2885-99
Stead WW. Management of health care workers after inadvertent exposure to tuberculosis: a guide for the use of preventive therapy [see comments] Ann Intern Med 1995 Jun 15;122(12):906-12 (49 ref.). Comment in: Ann Intern Med 1995 Jun 15;122(12):955-6.
Stead WW see **Templeton GL**
Stebbing JF, Mortensen NJ. Carcinoma in a colon J pouch reservoir after low anterior resection for villous adenoma. Br J Surg 1995 Feb;82(2):172
Stebel M see **Pozzato G**
Steckelberg JM see **Coque TM**
Steckler RE see **Landau EH**
Steckler RE see **Matthews GJ**
Steedman DJ see **Donnelly SC**
Steedman DJ see **Guly UM**
Steegers-Theunissen RP, Boers GH, Blom HJ, Nijhuis JG, Thomas CM, Borm GF, Eskes TK. Neural tube defects and elevated homocysteine levels in amniotic fluid. Am J Obstet Gynecol 1995 May;172(5):1436-41
Steel CM see **Thompson AM**
Steel M see **Garside P**
Steele AW see **Zheng XX**
Steen S see **Ingemansson R**
Steer ML, Waxman I, Freedman S. Chronic pancreatitis. N Engl J Med 1995 Jun 1;332(22):1482-90 (108 ref.)
Steer ML see **Lerch MM**
Steers G see **Davies EJ**
Stefanadis C, Vlachopoulos C, Karayannacos P, Boudoulas H, Stratos C, Filippides T, Agapitos M, Toutouzas P. Effect of vasa vasorum flow on structure and function of the aorta in experimental animals. Circulation 1995 May 15; 91(10):2669-78
Stefani I see **Monti LD**
Stefanick ML see **King AC**
Stefanini GF, Amorati P, Biselli M, Mucci F, Celi A, Arienti V, Roversi R, Rossi C, Re G, Gasbarrini G. Efficacy of transarterial targeted treatments on survival of patients with hepatocellular carcinoma. An Italian experience. Cancer 1995 May 15;75(10):2427-34
Stefanis CN see **Christodoulou GN**
Steffens AB see **Houwing H**
Steffens GM. Right-to-die rhetoric [letter] Can Med Assoc J 1995 Apr 15;152(8):1189
Steg PG, Faraggi M, Himbert D, Juliard JM, Cohen-Solal A, Lebtahi R, Gourgon R, Le Guludec D. Comparison using dynamic vectorcardiography and MIBI SPECT of ST-segment changes and myocardial MIBI uptake during percutaneous transluminal coronary angioplasty of the left anterior descending coronary artery. Am J Cardiol 1995 May 15;75(15):998-1002
Stehouwer CD, Fischer HR, van Kuijk AW, Polak BC, Donker AJ. Endothelial dysfunction precedes development of microalbuminuria in IDDM. Diabetes 1995 May; 44(5):561-4
Steib A see **Jaeck D**
Steiger J see **Zheng XX**
Steijlen PM see **Kragballe K**
Steimer KS see **Kahn JO**
Stein AD. Annotation: cause and noncause—nutritional epidemiology and public health nutrition. Am J Public Health 1995 May;85(5):618-20
Stein H see **Foss HD**
Stein KM see **Okin PM**

Stein ME, Haim N, Drumea K, Ben-Itzhak O, Kuten A. Spontaneous pneumothorax complicating chemotherapy for metastatic seminoma. A case report and a review of the literature. Cancer 1995 Jun 1;75(11):2710–3 (19 ref.)
Stein PD see Henry JW
Stein PD see Keteyian SJ
Stein PK, Rich MW, Rottman JN, Kleiger RE. Stability of index of heart rate variability in patients with congestive heart failure. Am Heart J 1995 May;129(5):975–81
Steinbach F, Novick AC, Zincke H, Miller DP, Williams RD, Lund G, Skinner DG, Esrig D, Richie JP, deKernion JB, et al. Treatment of renal cell carcinoma in von Hippel–Lindau disease: a multicenter study. J Urol 1995 Jun;153(6):1812–6
Steinberg DR see Anderson MW
Steinberg ES see Lagasse RS
Steinberg JS see el-Gamal A
Steinberg S see Steiner M
Steinberg SM see Kojima E
Steinberger J, Moorehead C, Katch V, Rocchini AP. Relationship between insulin resistance and abnormal lipid profile in obese adolescents. J Pediatr 1995 May;126(5 Pt 1):690–5
Steiner E see Turetschek K
Steiner M, Steinberg S, Stewart D, Carter D, Berger C, Reid R, Grover D, Streiner D. Fluoxetine in the treatment of premenstrual dysphoria. Canadian Fluoxetine/Premenstrual Dysphoria Collaborative Study Group [see comments] N Engl J Med 1995 Jun 8; 332(23):1529–34. Comment in: N Engl J Med 1995 Jun 8;332(23):1574–5.
Steiner MA see Braverman AC
Steinert HC, Huch Böni RA, Buck A, Böni R, Berthold T, Marincek B, Burg G, von Schulthess GK. Malignant melanoma: staging with whole-body positron emission tomography and 2-[F-18]-fluoro-2-deoxy-D-glucose. Radiology 1995 Jun;195(3):705–9
Steinert Y see Grover SA
Steinhoff BJ, So NK, Lim S, Lüders HO. Ictal scalp EEG in temporal lobe epilepsy with unitemporal versus bitemporal interictal epileptiform discharges. Neurology 1995 May;45(5):889–96
Steinhoff MC see Karron RA
Steinhorn DM see Salman NH
Steinkamp HJ, Cornehl M, Hosten N, Pegios W, Vogl T, Felix R. Cervical lymphadenopathy: ratio of long- to short-axis diameter as a predictor of malignancy. Br J Radiol 1995 Mar;68(807):266–70
Steinle EW 4th see Nicklaus PJ
Steinmetz A see Shemesh J
Stenberg PE see Pestina TI
Stenkvist B see Lönn U
Stenport G see Engvall J
Stepanek J, Utz JP. 50-year-old man with fever and rhinorrhea [clinical conference] Mayo Clin Proc 1995 May; 70(5):489–92
Stephan D see Jaeck D
Stephan WJ, Bates ER, Garratt KN, Hinohara T, Muller DW. Directional atherectomy of coronary and saphenous vein graft ostial stenoses. Am J Cardiol 1995 May 15; 75(15):1015–8
Stephen MA see Leonard WR
Stephenson J. Uptake of breast screening. Non-responders can be encouraged to attend [letter] BMJ 1995 Apr 15; 310(6985):1004–5
Stephenson J. Health at home means watching the global village [news] JAMA 1995 Jun 7;273(21):1648–9.
Stephenson J. Good workers may get bad breaks on health [news] JAMA 1995 Jun 7;273(21):1643–6
Steplock D see Weinman EJ
Stern D see Yuzawa Y
Stern EJ see Song JK
Stern N see Greenman Y
Stern Y see Albert SM
Stern Y see Jacobs DM
Sternhag M see Engardt M
Sterry W see Proebstle TM
Sterzi R see Bottini G
Stettin GD. Treatment of nonvalvular atrial fibrillation. West J Med 1995 Apr;162(4):331–9 (47 ref.)
Stettler RW see Little BB
Steuber CP see Mahoney DH Jr
Steudel CT. Antidepressant drugs: disservice to elders? [letter] Am J Nurs 1995 May;95(5):18–9
Steurer W see Zheng XX
Stevens B see Churg A
Stevens M, Zubrick S, Silburn S. Preventing suicide [letter] BMJ 1995 Apr 22;310(6986):1072–3
Stevens MA see Costa DL
Stevens P see Hartung T
Stevens S. Treating mental health problems in health care workers. Should be no different from other people [letter] BMJ 1995 Apr 15;310(6985):1010
Stevens WH, Inman MD, Wattie J, O'Byrne PM. Allergen-induced oxygen radical release from bronchoalveolar lavage cells and airway hyperresponsiveness in dogs. Am J Respir Crit Care Med 1995 May;151(5):1526–31
Stevenson C see Panos MZ
Stevenson D see Sauve R
Stevenson DK see Dennery PA
Stevenson FK see Snow RE
Stewart BK see Luna VA
Stewart C see Braun N
Stewart CF see Uckun FM
Stewart D see Steiner M
Stewart DA. At the core of the medical literature [editorial] Radiology 1995 Jun;195(3):597–9
Stewart GT. Transmission of HIV in women [letter] Lancet 1995 May 13;345(8959):1241–2
Stewart GW see Rey JM
Stewart J. Manitoba targets patient overuse as it tackles abuse of health care system. Can Med Assoc J 1995 May 1; 152(9):1483–4
Stewart JD. Treatment of carpal tunnel syndrome [letter] Can Med Assoc J 1995 May 1;152(9):1378–9
Stewart MA. Effective physician-patient communication and health outcomes: a review. Can Med Assoc J 1995 May 1;152(9):1423–33
Stewart MP. Resuscitation in thoracic trauma [letter] Br J Surg 1995 Feb;82(2):283
Stewart PF Jr see Hughes CR
Stick SM see Turner DJ
Stickley WT see Reynolds PP
Stiehm ER. Now is the time for routine voluntary HIV testing of pregnant women [editorial] Arch Pediatr Adolesc Med 1995 May;149(5):484–5
Stierle U see Mitusch R
Stierna P see Forsgren K
Stiernhdm BJ see Verkoczy LK
Stimmel B, Smith K, Kase N. The humanities and medicine program: the need for the traditional premedical requirements. Acad Med 1995 May;70(5):438
Stine RJ see Marcus RH
Stinios J see Constantinides CA
Stipa E see Stasi R
Stiskal M see Szolar DH
Stock MR see Townsend MH
Stocker R see Neužil J
Stockinger H see Schwarz M
Stöckl J, Majdic O, Pickl WF, Rosenkranz A, Prager E, Gschwantler E, Knapp W. Granulocyte activation via a binding site near the C-terminal region of complement receptor type 3 alpha-chain (CD11b) potentially involved in intramembrane complex formation with glycosylphosphatidylinositol-anchored Fc gamma RIIIB (CD16) molecules. J Immunol 1995 May 15; 154(10):5452–63
Stocks J see Dundas I
Stoddard MF, Dawkins PR, Prince CR, Longaker RA. Transesophageal echocardiographic guidance of cardioversion in patients with atrial fibrillation. Am Heart J 1995 Jun;129(6):1204–15
Stoddard MF see Hasnie AM
Stoeckle M, Douglas RG Jr. Infectious diseases. JAMA 1995 Jun 7;273(21):1686–8
Stoff JS see Khauli RB
Stoffel M see Zhang Y
Støier M see Jørgensen HS
Stolee P see Jarrett PG
Stoll B see Mosimann B
Stoll BJ, Fanaroff A. Early-onset coagulase-negative staphylococcal sepsis in preterm neonate. National Institute of Child Health and Human Development (NICHD) Neonatal Research Network [letter] Lancet 1995 May 13; 345(8959):1236–7
Stoller ML see Sardina JI
Stolovitch C, Alster Y, Loewenstein A, Lazar M. Influence of the time interval between instillation of two drops of cyclopentolate 1% on refraction and dilation of the pupil in children. Am J Ophthalmol 1995 May;119(5):637–9
Stolz W see Kurzhals G
Stone GW, Grines CL, Browne KF, Marco J, Rothbaum D, O'Keefe J, Hartzler GO, Overlie P, Donohue B, Chelliah N, et al. Comparison of in-hospital outcome in men versus women treated by either thrombolytic therapy or primary coronary angioplasty for acute myocardial infarction. Am J Cardiol 1995 May 15;75(15):987–92
Stonebridge PA see McCollum PT
Stoohs RA, Bingham LA, Itol A, Guilleminault C, Dement WC. Sleep and sleep-disordered breathing in commercial long-haul truck drivers. Chest 1995 May;107(5):1275–82
Storkholm JH, Villadsen GE, Jensen SL, Gregersen H. Passive elastic wall properties in isolated guinea pig small intestine. Dig Dis Sci 1995 May;40(5):976–82
Story CM see Blumberg RS
Story M see French SA
Stothers L see Chan SL
Stott EJ see Almond N
Stovall RB see Ersek RA
Stöver AG see Beno DW
Straaton KV see Alarcón GS
Stracciari A see Guarino M
Strakowski SM see Keck PE Jr
Stratos C see Stefanadis C
Stratton SJ, Rogers C, Green K. Sudden death in individuals in hobble restraints during paramedic transport. Ann Emerg Med 1995 May;25(5):710–2
Stratton TD, Dunkin JW, Juhl N. Redefining the nursing shortage: a rural perspective. Nurs Outlook 1995 Mar-Apr; 43(2):71–7
Strauss AW see Brackett JC
Streb LM see Brown DM
Strebel PM see Gindler J
Streem SB, Geisinger MA. Prevention and management of hemorrhage associated with cautery wire balloon incision of ureteropelvic junction obstruction. J Urol 1995 Jun; 153(6):1904–6
Street WN see Wolberg WH
Streiner D see Saigal S
Streiner D see Steiner M
Streisand J see Ashburn MA
Stremple JF see Khuri SF
Stremski ES, Brady WB, Prasad K, Hennes HA. Pediatric carbamazepine intoxication. Ann Emerg Med 1995 May; 25(5):624–30
Strewler GJ. Indications for surgery in patients with minimally symptomatic primary hyperparathyroidism. Surg Clin North Am 1995 Jun;75(3):439–47 (43 ref.)
Stricker BH see Herings RM
Stricker RB. Neurologic manifestations of HIV infection [letter] Ann Intern Med 1995 Jun 1;122(11):883–4
Strickland JW. Building bridges: responsibility in health reform. J Bone Joint Surg Am 1995 May;77(5):655–60
Strickland NH, Allison DJ. Default display arrangements of images on PACS monitors. Br J Radiol 1995 Mar; 68(807):252–60
Strieter RM see Lukacs NW
Striker GE. KUH notes: urology research incentives for the basic scientist and physician. J Urol 1995 Jun;153(6):1951
Strimling BC see Pavlakis SG
Strindberg G see Weber DA
Strom TB see Zheng XX
Strominger JL see Hehlgans T
Strominger MB, Liu GT, Schatz NJ. Optic disk swelling and abducens palsies associated with OKT3. Am J Ophthalmol 1995 May;119(5):664–5
Strossner ML see Musham C
Stroynowski I see Carreno BM
Strubbe JH see Houwing H
Struyk L, Hawes GE, Chatila MK, Breedveld FC, Kurnick JT, van den Elsen PJ. T cell receptors in rheumatoid arthritis. Arthritis Rheum 1995 May;38(5):577–89 (76 ref.)
Stuart MJ see Beadling WV
Stuart MJ see Setty BN
Stuart R see Rajan N
Stubblefield PG see Leondires MP
Stucky FS see Huang PP
Studer H see Hamacher C
Stuhrmann M see Schipani E
Stulz P see Belliger CT
Stump DA. Selection and clinical significance of neuropsychologic tests. Ann Thorac Surg 1995 May; 59(5):1340–4
Stump DA see Moody DM
Stump DA see Murkin JM
Sturaro M see Palatini P
Sturis J see Ryan EA
Sturrock ND, Page SR, Clarke P, Tattersall RB. Insulin dependent diabetes in nonagenarians. BMJ 1995 Apr 29; 310(6987):1117–8
Sturrock RD see Karim SN
Styles P see Tracey I
Stylianos S see Greenfeld JI
Sundicani P see Jennum P
Suárez C, Rodrigo JP, Herranz J, Llorente JL, Martinez JA. Supraglottic laryngectomy with or without postoperative radiotherapy in supraglottic carcinomas. Ann Otol Rhinol Laryngol 1995 May;104(5):358–63
Suarez GA see Low PA
Suárez de Lezo J, Pan M, Romero M, Medina A, Segura J, Pavlovic D, Martinez C, Tejero I, Perez Navero J, Torres F, et al. Balloon-expandable stent repair of severe coarctation of aorta. Am Heart J 1995 May;129(5):1002–8
Subhadrabandhu T, Prichasuk S, Sathapatayavongs B. Localised melioidotic osteomyelitis. J Bone Joint Surg Br 1995 May;77(3):445–9
Subramony SH see Currier RD
Suchinsky RT see Howard MO
Suda K see Matsukuma S
Sue S see Takeuchi DT
Suen CS, Chin WW. A potential transcriptional adaptor(s) may be required in thyroid hormone-stimulated gene transcription in vitro. Endocrinology 1995 Jun; 136(6):2776–83
Suen JS, Arnold JE, Brooks LJ. Adenotonsillectomy for treatment of obstructive sleep apnea in children. Arch Otolaryngol Head Neck Surg 1995 May; 121(5):525–30
Suenaga T see Nishimura M
Suga S see Tabata N
Sugaya K see Takahama Y
Sugerman HJ see Sessler CN
Sugihara H see Fujiyama C
Sugimachi K see Mori M
Sugimachi K see Ohno S
Sugimoto D see Houston MC
Sugimura H see Kitayama Y
Sugishita M, Otomo K, Yamazaki E, Shimizu H, Yoshioka M, Shinohara A. Dichotic listening in patients with partial section of the corpus callosum. Brain 1995 Apr;118 (Pt 2):417–27
Sugiura Y see Irie T
Sugiyama H see Furue M
Sugrue M, Buist MD, Hourihan F, Deane S, Bauman A, Hillman K. Prospective study of intra-abdominal

hypertension and renal function after laparotomy. Br J Surg 1995 Feb;82(2):235–8
Sugrue M, Seger M, Kerridge R, Sloane D, Deane S. A prospective study of the performance of the trauma team leader. J Trauma 1995 Jan;38(1):79–82
Suh O see Scanlon EF
Suh SJ see Kim JS
Suh YL see Park JS
Suita S see Hirose R
Sulemani AA see Bumb RA
Sulkava R see Sobel E
Sulkers EJ see Carnielli VP
Sulli A see Cutolo M
Sullivan C see Bearpark H
Sullivan JS see Millet P
Sullivan L see Smalley WE
Sullivan LD see Chan SL
Sullivan MA see Redman HC
Sultana S see Hameed K
Suminski M see Sigal R
Sumiyoshi H, Tignor GH, Shope RE. Characterization of a highly attenuated Japanese encephalitis virus generated from molecularly cloned cDNA. J Infect Dis 1995 May; 171(5):1144–51
Sumner W see Zug KA
Sumpio BE see McMillen MA
Sun CF see Tang GJ
Sun J, Chang MW. Initialization of warfarin dosages using computer modeling. Arch Phys Med Rehabil 1995 May; 76(5):453–6
Sun KO. Fracture and dislodgement of tracheal cartilage during percutaneous tracheostomy [letter] Anaesthesia 1995 Apr;50(4):370
Sun LH see Weiss LM
Sun T see Brody JP
Sun WH see Ettinger WH Jr
Sunamori M see Amano J
Sundaram U. Mechanism of intestinal absorption. Effect of clonidine on rabbit ileal villus and crypt cells. J Clin Invest 1995 May;95(5):2187–94
Sundberg S, Lilleberg J, Nieminen MS, Lehtonen L. Hemodynamic and neurohumoral effects of levosimendan, a new calcium sensitizer, at rest and during exercise in healthy men. Am J Cardiol 1995 May 15;75(15):1061–6
Sundell H see Walther FJ
Suner S, Simon HK, Feit LR, Linakis JG. Child with idiopathic ventricular tachycardia of prolonged duration. Ann Emerg Med 1995 May;25(5):706–9
Sung KB see Song HY
Sung M see Schwartz ME
Sung RS see Hardy MA
Sung SW see Kim JH
Suomi SJ see Mehlman PT
Supinski GS see DiMarco AF
Suputtamongkol Y see Smith MD
Suresh M see Belfort MA
Sussman JH see Sporik R
Sutcliffe AJ. Can the life of 'single use' breathing systems be extended? [editorial] Anaesthesia 1995 Apr;50(4):283–5
Sutehall G see Gray JJ
Suteparuk S, Nies AS, Andros E, Gerber JG. The role of adenosine in promoting cardiac beta-adrenergic subsensitivity in aging humans. J Gerontol A Biol Sci Med Sci 1995 May;50(3):B128–34
Suto Y, Shimatani Y. Dual contrast magnetic resonance imaging with combined use of positive and negative contrast agent in human hepatocellular carcinoma. Br J Radiol 1995 Feb;68(806):116–20
Sutor LJ see Bernini JC
Sutton P see Dunger DB
Suwak B see Waring JP
Suzuki A see Amano J
Suzuki Y see Asano S
Svaasand EK see Pearce RB
Svendsen OL. Accuracy of DXA for body-composition measurements [letter] Am J Clin Nutr 1995 May; 61(5):1171–2
Svenningsen NW see Hellström-Westas L
Svenson M see Ross C
Swafford AN see Ferrara JJ
Swain GR, Weiner EL. The family medicine/family systems case consultation: low-key, high-yield learning. Acad Med 1995 May;70(5):455–6
Swain MG see Lang ME
Swan F Jr see Salmon I
Swan HJ. Why cardiologists must be interested in lipids [editorial] Am J Cardiol 1995 May 15;75(15):1067–8
Swanson EA see Schuman JS
Swanstrom L see Zelko JR
Swanström LL, Pennings JL. Safe laparoscopic dissection of the gastroesophageal junction. Am J Surg 1995 May; 169(5):507–11
Swartz MT see Fiore AC
Sweeney EC see Mooney EE
Sweeney MG see Riordan-Eva P
Sweeney P, Lindegren ML, Buehler JW, Onorato IM, Janssen RS. Teenagers at risk of human immunodeficiency virus type 1 infection. Results from seroprevalence surveys in the United States. Arch Pediatr Adolesc Med 1995 May; 149(5):521–8
Sweetnam DI, Lavelle J, Allwood WM, Cohen B. Poor results of the Ribbed Hip System for cementless replacement. J Bone Joint Surg Br 1995 May;77(3):366–8
Swenson MR see Paulsen JS
Swerdloff RS see Hikim AP
Swerdlow NR see Paulsen JS
Switzer SS see Quigley RL
Switzer WM see Heneine W
Swor R see Kahn JK
Swor RA, Jackson RE, Cynar M, Sadler E, Basse E, Boji B, Rivera-Rivera EJ, Maher A, Grubb W, Jacobson R, et al. Bystander CPR, ventricular fibrillation, and survival in witnessed, unmonitored out-of-hospital cardiac arrest. Ann Emerg Med 1995 Jun;25(6):780–4
Syed A see Hameed K
(Sykes MK), Sykes MK. Intermittent positive pressure respiration in tetanus neonatorum. 1960 [classical article] Anaesthesia 1995 Apr;50(4):332–7
Sykes MK. Intermittent positive pressure respiration in tetanus neonatorum. 1960 [classical article] Anaesthesia 1995 Apr;50(4):332–7
Sykes PJ. Services for cleft lip and palate. Plastic surgeons support centralisation of services [letter] BMJ 1995 Apr 15;310(6985):1006
Sylaidis P, Fatah MF. Fibrous hamartomas of the scalp in infancy [letter] Plast Reconstr Surg 1995 May;95(6):1125–6
Sylvi J see Viteri FE
Symmons DP see Silman AJ
Symonds G. Pain in the neck, shoulder, and arm. Terminology used is unhelpful [letter] BMJ 1995 Apr 29;310(6987):1139; discussion 1139
Szabó BM see van den Berg MP
Szabolcs P, Moore MA, Young JW. Expansion of immunostimulatory dendritic cells among the myeloid progeny of human CD34+ bone marrow precursors cultured with c-kit ligand, granulocyte-macrophage colony-stimulating factor, and TNF-alpha. J Immunol 1995 Jun 1;154(11):5851–61
Szarek JL see Zeldin DC
Szczepaniak WS, Møller AR. Effects of L-baclofen and D-baclofen on the auditory system: a study of click-evoked potentials from the inferior colliculus in the rat. Ann Otol Rhinol Laryngol 1995 May;104(5):399–404
Szefler SJ see Leflein J
Szeto C see Houston MC
Sznajder JI, Olivera WG, Ridge KM, Rutschman DH. Mechanisms of lung liquid clearance during hyperoxia in isolated rat lungs. Am J Respir Crit Care Med 1995 May; 151(5):1519–25
Szolar DH, Riepl T, Stiskal M, Preidler KW. Aortobronchial fistula as a late complication of posttraumatic chronic aortic aneurysm. AJR Am J Roentgenol 1995 Jun;164(6):1511–3

T

Tabak SW see Lee DY
Tabaqchali S see Schuller I
Tabar L, Fagerberg G, Chen HH, Duffy SW, Smart CR, Gad A, Smith RA. Efficacy of breast cancer screening by age. New results from the Swedish Two-County Trial. Cancer 1995 May 15;75(10):2507–17
Tabata N, Yoshida T, Shiraishi T, Suga S, Tsurudome M, Ito Y. Tissue distribution of fusion regulatory protein-1 and fusion regulatory protein-2. Arch Pathol Lab Med 1995 May;119(5):461–6
Tabbara KF, al-Omar O. Eyelid laceration sustained in an attack by a rabid desert fox. Am J Ophthalmol 1995 May; 119(5):651–2
Taberlet C see Etievent JP
Tabrizi NM see Dabirashrafi H
Taccetti G, Campana S, Marianelli L, Turchini S. Cystic fibrosis and episodic arthritis [letter] J Pediatr 1995 May; 126(5 Pt 1):848–9
Tacchi EJ see Ferrara JJ
Tachibana H see Okuda B
Tachibana N see Murai K
Tacke M, Clark GJ, Dallman MJ, Hünig T. Cellular distribution and costimulatory function of rat CD28. Regulated expression during thymocyte maturation and induction of cyclosporin A sensitivity of costimulated T cell responses by phorbol ester. J Immunol 1995 May 15; 154(10):5121–7
Tacker WA Jr see Reuter DG
Tadavarthy A see Golenbock DT
Taegtmeyer H see Hariharan R
Taga H, Taga K, Wang F, Chretien J, Tosato G. Human and viral interleukin-10 in acute Epstein-Barr virus-induced infectious mononucleosis. J Infect Dis 1995 May; 171(5):1347–50
Taga K see Taga H
Tagaya E see Tamaoki J
Tagliabue A, Raben A, Heijnen ML, Deurenberg P, Pasquali E, Astrup A. The effect of raw potato starch on energy expenditure and substrate oxidation. Am J Clin Nutr 1995 May;61(5):1070–5
Taguchi T see Hirose R
Tagusari O see Kitamura M
Tai Y see Ohnishi M
Tajiri K, Miyakawa H, Marumo F, Sato C. Increased renal susceptibility to gentamicin in the rat with obstructive jaundice. Role of lipid peroxidation. Dig Dis Sci 1995 May; 40(5):1060–4
Takada K see Otsuji S
Takada K see Yatabe Y
Takagi H see Kaneko T
Takagi K see Matsukawa A
Takagi M see Hara T
Takagi Y see Asahina T
Takahama Y, Sugaya K, Tsuda S, Hasegawa T, Hashimoto Y. Regulation of early T cell development by the engagement of TCR-beta complex expressed on fetal thymocytes from TCR-beta-transgenic scid mice. J Immunol 1995 Jun 1;154(11):5862–9
Takahara J see Fujita J
Takahara J see Ohnishi M
Takahashi H see King SA
Takahashi K see Nakashima K
Takahashi K see Sakamoto K
Takahashi K see Satoh F
Takahashi M, Ota S, Shimada T, Hamada E, Kawabe T, Okudaira T, Matsumura M, Kaneko N, Terano A, Nakamura T, et al. Hepatocyte growth factor is the most potent endogenous stimulant of rabbit gastric epithelial cell proliferation and migration in primary culture. J Clin Invest 1995 May;95(5):1994–2003
Takahashi M see Hatanaka Y
Takahashi M see Korogi Y
Takahashi PY, Levine J, Mantilla C, Augenstein E, Farkouh M. Inhaled corticosteroids and bone density [letter] Chest 1995 May;107(5):1477
Takaki H see Tamai J
Takamiya Y see Schönbach C
Takanashi N see Ichinose Y
Takano H, Glantz SA. Left ventricular contractility predicts how the end-diastolic pressure-volume relation shifts during pacing-induced ischemia in dogs. Circulation 1995 May 1;91(9):2423–34
Takashima A, Edelbaum D, Kitajima T, Shadduck RK, Gilmore GL, Xu S, Taylor RS, Bergstresser PR, Ariizumi K. Colony-stimulating factor-1 secreted by fibroblasts promotes the growth of dendritic cell lines (XS series) derived from murine epidermis. J Immunol 1995 May 15; 154(10):5128–35
Takashima A see Ariizumi K
Takasu N see Teshima R
Takatoku M see Honda H
Takayama K, Yadohisa O, Furuno T, Hashimoto S, Nakanishi Y, Abe M, Komune S, Hara N. Case report: the first report of idiopathic hypereosinophilic syndrome involved with lung and middle ear. Am J Med Sci 1995 May;309(5):282–4
Takazawa K see Kato M
Takeda T see Ito Y
Takemura T see Tanaka I
Takeshita K see Irie T
Takeuchi DT, Sue S, Yeh M. Return rates and outcomes from ethnicity-specific mental health programs in Los Angeles. Am J Public Health 1995 May;85(5):638–43
Takeuchi H see Souma T
Takiguchi M see Hammond SA
Takiguchi M see Schönbach C
Takino H, Herman V, Weiss M, Melmed S. Purine-binding factor (nm23) gene expression in pituitary tumors: marker of adenoma invasiveness. J Clin Endocrinol Metab 1995 May;80(5):1733–8
Takizawa H see Okada N
Talanin N see Shelley WB
Talar-Williams C see Sneller MC
Talbert MG see Smiley JD
Talmadge JE see Jackson JD
Talmi YP see Finkelstein Y
Talpaz M see Cortes JE
Talpaz M see Kantarjian HM
Talpaz M see Pavol MA
Talpaz M see Verschraegen CF
Talsma MD see Waterbolk TW
Tam J. Barriers to physician mobility rankle [letter] Can Med Assoc J 1995 May 15;152(10):1585
Tam PC see Song Y
Tam SK, Gu W, Nadal-Ginard B. Molecular cardiomyoplasty: potential cardiac gene therapy for chronic heart failure. J Thorac Cardiovasc Surg 1995 May;109(5):918–23; discussion 923–4
Tamai H, Hayaki I, Kawai K, Komaki G, Matsubayashi S, Kuma K, Kumagai LF, Nagataki S. Lack of effect of thyroxine administration on elevated thyroid stimulating hormone receptor antibody levels in treated Graves' disease patients [see comments] J Clin Endocrinol Metab 1995 May;80(5):1481–4. Comment in: J Clin Endocrinol Metab 1995 May;80(5):1479–80.
Tamai J, Kosakai Y, Yoshioka T, Ohnishi E, Takaki H, Okano Y, Kawashima Y. Delayed improvement in exercise capacity with restoration of sinoatrial node response in patients after combined treatment with surgical repair for organic heart disease and the Maze procedure for atrial fibrillation. Circulation 1995 May 1;91(9):2392–9
Tamai M see Mutoh T
Tamai S see Irie T
Tamaki K see Furue M
Tamaoki J, Tagaya E, Yamawaki I, Sakai N, Nagai A, Konno K. Effect of erythromycin on endotoxin-induced microvascular leakage in the rat trachea and lungs. Am J Respir Crit Care Med 1995 May;151(5):1582–8
Tamblyn R see Spitzer WO
Tamburini C see Neri Serneri GG
Tamm M see Bolliger CT
Tammela TL, Leggett RE, Levin RM, Longhurst PA.

Temporal changes in micturition and bladder contractility after sucrose diuresis and streptozotocin-induced diabetes mellitus in rats. J Urol 1995 Jun;153(6):2014–21
Tamminga CA see **Carpenter WT Jr**
Tamminga CA see **Du F**
Tamoto S see **Otsuji S**
Tamsma JT, Beverdam FH, Leuven JA, Lemkes HH. Decreased interstitial apolipoprotein A–I levels in IDDM patients with diabetic nephropathy. Diabetes 1995 May; 44(5):501–5
Tamura K, Fukuda Y, Ishizaki M, Masuda Y, Yamanaka N, Ferrans VJ. Abnormalities in elastic fibers and other connective-tissue components of floppy mitral valve. Am Heart J 1995 Jun;129(6):1149–58
Tan HL see **Lacey DL**
Tan JS see **File TM Jr**
Tan KC, Rela M, Ryder SD, Rizzi PM, Karani J, Portmann B, Heaton ND, Howard ER, Williams R. Experience of orthotopic liver transplantation and hepatic resection for hepatocellular carcinoma of less than 8 cm in patients with cirrhosis. Br J Surg 1995 Feb;82(2):253–6
Tan L see **Choudhury N**
Tanabe A see **Yoshimoto T**
Tanaka H see **Okada N**
Tanaka I, Masuda R, Furuhata Y, Inoue M, Fujiwara M, Takemura T. Flow cytometric analysis of the DNA content of adenocarcinoma of the lung, especially for patients with stage 1 disease with long term follow-up. Cancer 1995 May 15;75(10):2461–5
Tanaka M see **Yoshihara T**
Tanaka N, Murata A, Uda K, Toda H, Kato T, Hayashida H, Matsuura N, Mori T. Interleukin-1 receptor antagonist modifies the changes in vital organs induced by acute necrotizing pancreatitis in a rat experimental model. Crit Care Med 1995 May;23(5):901–8
Tanaka N see **Shoda J**
Tanaka N see **Tei C**
Tanaka S see **Ohnishi H**
Tanaka S see **Shibayama T**
Tanaka T see **Shibayama T**
Tanaka Y see **Asahina T**
Taneja K see **Sharma S**
Tang E, Stain SC, Tang G, Froes E, Berne TV. Timing of laparoscopic surgery in gallstone pancreatitis. Arch Surg 1995 May;130(5):496–9; discussion 499–500
Tang G see **Tang E**
Tang GJ, Sun CF, Lin FJ, Tsao KC. The role of flow cytometry in non-resected cervical carcinoma. Br J Radiol 1995 Mar;68(807):283–90
Tang N see **Kelen GD**
Tang R see **Delmer A**
Tang SS see **Guzman NJ**
Taniguchi Y, Komatsu N, Moriuchi T. Overexpression of the HOX4A (HOXD3) homeobox gene in human erythroleukemia HEL cells results in altered adhesive properties. Blood 1995 May 15;85(10):2786–94
Tanimoto M see **Kusugami K**
Tanner JC see **Vandeput JJ**
Tanner M see **Smith T**
Tanzeem A see **De Simone R**
Tanzer M see **Tripp BM**
Tanzi RE. A promising animal model of Alzheimer's disease. N Engl J Med 1995 Jun 1;332(22):1512–3
Tao Q, Chiang AK, Srivastava G, Ho FC. TCR-CD56+CD2+ nasal lymphomas with membrane-localized CD3 positivity: are the CD3+ cells neoplastic or reactive? [letter] Blood 1995 May 15; 85(10):2993–6
Tao Q, Srivastava G, Chan AC, Ho FC. Epstein-Barr-virus-infected nasopharyngeal intraepithelial lymphocytes [letter] Lancet 1995 May 20; 345(8960):1309–10
Tappin DM. Bottle feeding and the sudden infant death syndrome. Study was not large enough to show effect [letter] BMJ 1995 Apr 22;310(6986):1070; discussion 1071
Tarantino MD, Shahidi NT. Parvovirus B19-induced red blood cell aplasia complicating iron-deficiency anemia. Clin Pediatr (Phila) 1995 Feb;34(2):108–9
Tarasco V see **Borzio M**
Tarcan YA see **Halkar RK**
Tardif GS. Treatment of carpal tunnel syndrome [letter] Can Med Assoc J 1995 May 1;152(9):1379
Tardy B see **Lafond P**
al Tareif H see **Reece IJ**
Targonski PV, Persky VW, Ramekrishnan V. Effect of environmental molds on risk of death from asthma during the pollen season. J Allergy Clin Immunol 1995 May;95(5 Pt 1):955–61
Tarlo SM, Dolovich J, Listgarten C. Anaphylaxis to carrageenan: a pseudo-latex allergy. J Allergy Clin Immunol 1995 May;95(5 Pt 1):933–6
Tarnow L, Cambien F, Rossing P, Nielsen FS, Hansen BV, Lecerf L, Poirier O, Danilov S, Parving HH. Lack of relationship between an insertion/deletion polymorphism in the angiotensin I-converting enzyme gene and diabetic nephropathy and proliferative retinopathy in IDDM patients. Diabetes 1995 May;44(5):489–94
Tarraza HM see **Leondires MP**
Tartaglino LM, Friedman DP, Flanders AE, Lublin FD, Knobler RL, Liem M. Multiple sclerosis in the spinal cord: MR appearance and correlation with clinical parameters. Radiology 1995 Jun;195(3):725–32
Tarver DS, Plant GR. Case report: the effect of contrast density on computed tomographic arterial portography. Br J Radiol 1995 Feb;68(806):200–2
Tashkin DP. Multiple dose regimens. Impact on compliance. Chest 1995 May;107(5 Suppl):176S–182S (24 ref.)
Tataranni PA, Larson DE, Snitker S, Ravussin E. Thermic effect of food in humans: methods and results from use of a respiratory chamber. Am J Clin Nutr 1995 May; 61(5):1013–9
Tate L see **Nakamura Y**
Tate RB see **Krahn AD**
Tatlisen A see **Kandemir O**
Tatò L see **Zamboni G**
Tattersall RB see **Sturrock ND**
Tattersfield AE see **Britton JR**
Taub DM see **Mehlman PT**
Täuber MG see **Kim YS**
Taupitz M see **Hamm B**
Tauro GP see **Monagle PT**
Tavani A, La Vecchia C. Fruit and vegetable consumption and cancer risk in a Mediterranean population. Am J Clin Nutr 1995 Jun;61(6 Suppl):1374S–1377S
Tavill MA, Poje CP, Wetmore RF, Faro SH. Plunging ranulas in children. Ann Otol Rhinol Laryngol 1995 May; 104(5):405–8
Tay HL. Post-operative morbidity in electrodissection tonsillectomy. J Laryngol Otol 1995 Mar;109(3):209–11
Tayama K see **Ichinose Y**
Taylor AE, Whitney H, Hall JE, Martin K, Crowley WF Jr. Midcycle levels of sex steroids are sufficient to recreate the follicle-stimulating hormone but not the luteinizing hormone midcycle surge: evidence for the contribution of other ovarian factors to the surge in normal women. J Clin Endocrinol Metab 1995 May;80(5):1541–7
Taylor AE see **Corbox MR**
Taylor BA see **Davies N**
Taylor CJ see **Zhu XP**
Taylor CM see **Brown DM**
Taylor DV see **Tunell WP**
Taylor F see **Grasso M**
Taylor GA. Imaging of pediatric blunt abdominal trauma: what have we learned in the past decade? [editorial; comment] Radiology 1995 Jun;195(3):600–1. Comment on: Radiology 1995 Jun;195(3):685–8.
Taylor GD. Determining risk of surgical-site infections [letter] Can Med Assoc J 1995 May 1;152(9):1381; discussion 1382
Taylor GS see **Lyster DJ**
Taylor HA see **Caracciolo EA**
Taylor IL see **Okumura T**
Taylor JR see **Sheremata WA**
Taylor KM see **Hornick PI**
Taylor LM Jr see **Gentile AT**
Taylor LM Jr see **McLafferty RB**
Taylor M see **Kaye SA**
Taylor MD see **Bate CM**
Taylor P, Jackson GH, Lennard A, Hamilton PJ, Proctor SJ. Low frequency of myelodysplasia after autologous bone marrow transplantation [letter] Lancet 1995 May 13; 345(8959):1248–9
Taylor PA see **Blazar BR**
Taylor RS see **Takashima A**
Taylor SI. Prenatal screening for mutations in the insulin receptor gene. How reliably does genotype predict phenotype? [editorial; comment] J Clin Endocrinol Metab 1995 May;80(5):1493–5. Comment on: J Clin Endocrinol Metab 1995 May;80(5):1496–501.
Taylor T see **Constant S**
Taylor VI see **Staszewski S**
Taylor W see **Chan SL**
Taylor WS. On the value of the RADIUS (routine antenatal diagnostic imaging with ultrasound) study [letter] Am J Obstet Gynecol 1995 May;172(5):1641–2
Tchulnkam T see **Robert V**
Teach SJ, Moore PE, Fleisher GR. Death and resuscitation in the pediatric emergency department. Ann Emerg Med 1995 Jun;25(6):799–803
Teasdale G see **Inglis A**
Teba L, Omert LA. Postoperative respiratory insufficiency. Am Fam Physician 1995 May 1;51(6):1473–80
Teboul JL see **Mercat A**
Teefey SA, Brink JA, Borson RA, Middleton WD. Diagnosis of venoocclusive disease of the liver after bone marrow transplantation: value of duplex sonography. AJR Am J Roentgenol 1995 Jun;164(6):1397–401
Teerawattanasook N see **Smith MD**
Teh M see **Wee A**
Tei C, Horikiri Y, Park JC, Jeong JW, Chang KS, Toyama Y, Tanaka N. Acute hemodynamic improvement by thermal vasodilation in congestive heart failure. Circulation 1995 May 15;91(10):2582–90
Teichberg S see **Brody JP**
Teitelbaum SL see **Lacey DL**
Teixeira LR see **Milanez RC**
Tejero I see **Suárez de Lezo J**
Tekant Y, Goh P, Alexander DJ, Isaac JR, Kum CK, Ngoi SS. Combination therapy using adrenaline and heater probe to reduce rebleeding in patients with peptic ulcer haemorrhage: a prospective randomized trial. Br J Surg 1995 Feb;82(2):223–6
Telford K see **Kerr PS**
Telford SR 3rd, Kantor FS, Lobet Y, Barthold SW, Spielman A, Flavell RA, Fikrig E. Efficacy of human Lyme disease vaccine formulations in a mouse model. J Infect Dis 1995 May;171(5):1368–70
Temperton PF see **Reilly JT**
Templeton GL, Illing LA, Young L, Cave D, Stead WW, Bates JH. The risk for transmission of Mycobacterium tuberculosis at the bedside and during autopsy [see comments] Ann Intern Med 1995 Jun 15;122(12):922–5. Comment in: Ann Intern Med 1995 Jun 15;122(12):955–6.
Templeton J see **Jones JM**
Ten Dijke P see **Dewulf N**
Tenen DG see **Chen HM**
TenHave TR see **Savage CA**
Tenzer J see **Selig MB**
Teo KK see **Dzavik V**
Tepper JS see **Costa DL**
ter Riet G, Kessels AG, Knipschild P. Randomised clinical trial of ultrasound treatment for pressure ulcers. BMJ 1995 Apr 22;310(6986):1040–1
Terada N see **Franklin RA**
Terada Y, Mitsui T, Kaminishi Y, Yoshimura Y. Postpericardiotomy syndrome after pacemaker implantation [letter] Ann Thorac Surg 1995 May; 59(5):1272–3
Terahata S see **Irie T**
Terai A see **Souma T**
Terano A see **Takahashi M**
Terasawa E see **Saitoh Y**
Terpe HJ see **Friedrichs K**
Terrault N, Wright T. Interferon and hepatitis C virus infection [editorial; comment] N Engl J Med 1995 Jun 1; 332(22):1509–11. Comment on: N Engl J Med 1995 Jun 1;332(22):1457–62. Comment on: N Engl J Med 1995 Jun 1;332(22):1463–6.
Terrell J, Bechara SJ, Nesburn A, Waring GO, Macy J, Maloney RK. The effect of globe fixation on ablation zone centration in photorefractive keratectomy. Am J Ophthalmol 1995 May;119(5):612–9
Terrell NK see **Weber DA**
Terstappen L see **Waller EK**
Terstappen LW see **Olweus J**
Teruya M see **Kubota K**
Teshima R, Otsuka T, Takasu N, Yamagata N, Yamamoto K. Structure of the most superficial layer of articular cartilage. J Bone Joint Surg Br 1995 May;77(3):460–4
Tessier PC. Forceps use: a gender issue? [letter] Can Med Assoc J 1995 Apr 15;152(8):1188
Tessitore L see **Costelli P**
Testa U see **Labbaye C**
Testerman F see **Hamdy RC**
Tetta C see **Borzio M**
Teuscher T see **Smith T**
Tew KD see **Smith CD**
Textor SC see **Low PA**
Thacker HL see **Hertzman PA**
Thakur RK see **Cuanadi Z**
Thaler I see **Kol S**
Thaler J see **Stauder R**
Tham KT see **Scott MA**
Thein JM see **Thein LA**
Thein LA, Thein JM, Landry GL. Ergogenic aids. Phys Ther 1995 May;75(5):426–39 (106 ref.)
Theiss M, Hofmockel G, Frohmüller HG. Fournier's gangrene in a patient with erectile dysfunction following use of a mechanical erection aid device. J Urol 1995 Jun; 153(6):1921–2
Theocharis SE, Margeli AP, Tsokos MG. Alpha 2b-interferon inhibits rat liver regeneration after partial hepatectomy without affecting thymidine kinase activity. J Lab Clin Med 1995 May;125(5):588–96
Theodorou I see **Godeau B**
Theodorsson E see **Ahmed M**
Theodos CM see **Chakkalath HR**
Theophilus BD see **Enayat MS**
Théroux P. Angiographic and clinical progression in unstable angina. From clinical observations to clinical trials [editorial; comment] Circulation 1995 May 1;91(9):2295–8 (41 ref.). Comment on: Circulation 1995 May 1;91(9):2319–24.
Thestrup-Pedersen K see **Jinquan T**
Thiel I see **Decsi T**
Thiele HG see **Schreiber S**
Thiene G see **Oselladore L**
Third JL see **Sothern RB**
Thiringer K see **Thornberg E**
Thirlby RC. Optimizing results and techniques of mesenteric lengthening in ileal pouch-anal anastomosis. Am J Surg 1995 May;169(5):499–502
Thirlby RC see **Fenster LF**
Thivierge RL see **Bailey B**
Thivolet C see **Honnorat J**
Thode HC Jr see **Hollander JE**
Tholen DW see **Lum G**
Thom D, Yeo G, LeBaron S. Structured student interviews of elders at home during a family practice clerkship. Acad Med 1995 May;70(5):446–7
Thom E see **Sibai BM**
Thomachot L see **Martin C**
Thomas AJ Jr see **Shekarriz M**
Thomas CM see **Steegers-Theunissen RP**
Thomas CN see **Scott NA**
Thomas DG see **Hughes SW**

Thomas DJ see Hochberg MC
Thomas J see Hochberg MC
Thomas P see Singhal A
Thomas PA see Raab SS
Thomas R see Monga M
Thomas R see Wood A
Thomas S see Grol R
Thomas SA see McLaughlin FE
Thomason M see Meredith W
Thompson AM, Steel CM, Chetty U, Dixon JM, Carter DC. Transforming growth factor beta 1 is unlikely to mediate p53 abnormalities in breast cancer. Br J Surg 1995 Feb; 82(2):210–1
Thompson AR see Aziz ES
Thompson B, Harwood-Nuss AL. Urolithiasis in a child: an uncommon presentation of an uncommon disease. Ann Emerg Med 1995 Jun;25(6):837–40
Thompson B see Cannon CP
Thompson CB see Wrone-Smith T
Thompson CH see Tracey I
Thompson D, Hayward R, Jones B. Anomalous intracranial venous drainage: implications for cranial exposure in the craniofacial patient [letter] Plast Reconstr Surg 1995 May; 95(6):1126
Thompson D see Drossman DA
Thompson DD see Ke HZ
Thompson EC, Grier JF, Gholson CF, McDonald JC. A critical review of the Couinaud technique of hepatic resection. Arch Surg 1995 May;130(5):553–9
Thompson EM. More pearls [letter] J Fam Pract 1995 May; 40(5):433
Thompson IM see Optenberg SA
Thompson J see Karron RA
Thompson JC see Chu KU
Thompson JC see Tsuchiya T
Thompson JF see Hayes IM
Thompson JM see McCue MJ
Thompson JT see Ciriaco P
Thompson N. Use of diagnostic ultrasound examinations in family practice [letter] Am Fam Physician 1995 May 1; 51(6):1401, 1404
Thompson NW see Punch JD
Thompson R see Haq C
Thompson RC, Mackey DC, Lane GE, Blackshear JL, Shine TS, Ebener MK, Safford RE. Improved detection of silent cardiac ischemia with a 12-lead portable microprocessor-driven real-time electrocardiographic monitor. Mayo Clin Proc 1995 May;70(5):434–42
Thompson SE 3rd see Schwartz DA
Thompson T see Courtney SE
Thompson WL see Buonocore E
Thompson-Saipes L see Hudak S
Thomsen AR see Christensen JP
Thomson C see Ishikawa S
Thomson D see Johnson D
Thomson HG, Kim TY, Ein SH. Residual problems in chest donor sites after microtia reconstruction: a long-term study. Plast Reconstr Surg 1995 May;95(6):961–8
Thomson SR see Madiba TE
Thornberg E, Thiringer K, Hagberg H, Kjellmer I. Neuron specific enolase in asphyxiated newborns: association with encephalopathy and cerebral function monitor trace. Arch Dis Child Fetal Neonatal Ed 1995 Jan;72(1):F39–42
Thornby J see Jordan PH Jr
Thornby MA, Haas F, Axen K. Effect of distractive auditory stimuli on exercise tolerance in patients with COPD. Chest 1995 May;107(5):1213–7
Thorner PS see Landau EH
Thornton A see Delahunt B
Thornton A see Nicholson RA
Thornton H. Screening for breast cancer. Recommendations are costly and short sighted [letter] BMJ 1995 Apr 15; 310(6985):1002
Thornton JC see Kilburn KH
Thorogood M see Field K
Thorpe AC, Roberts JP, Williams NS, Blandy JP, Badenoch DF. Pelvic floor physiology in women with faecal incontinence and urinary symptoms. Br J Surg 1995 Feb; 82(2):173–6
Thorpe H see Rushforth JA
Thorvinger B see Ohlin H
Thurlbeck WM see Saito K
Thurmond A see Vetto J
Tibblin G see Lindholm LH
Tibbs CJ see Nouri-Aria KT
Tidmarsh E see Wood A
Tidswell P, Dias PS, Sagar HJ, Mayes AR, Battersby RD. Cognitive outcome after aneurysm rupture: relationship to aneurysm site and perioperative complications. Neurology 1995 May;45(5):875–82
Tiegs G see Leist M
Tien XY see Bissonnette M
Tierney WM see Lubitz RM
Tiffany BR, White BC, Krause GS. Nuclear-envelope nucleoside triphosphatase kinetics and mRNA transport following brain ischemia and reperfusion. Ann Emerg Med 1995 Jun;25(6):809–17 (100 ref.)
Tigges M see Langenberg AG
Tighe SQ. Research in anaesthetic training [letter] Anaesthesia 1995 Apr;50(4):367
Tignor GH see Sumiyoshi H
Tikkanen M see Sobel E
Tilanus HW see Buscher HC
Tile M see Won CH
Tilles JG see See DM
Tilvis R see Sobel E
Timmcke AE see Beck DE
Timmis G see Rizik DG
Timor-Tritsch IE. Transvaginal ultrasonography in the office: the eye on the finger of the gynecologist [letter] Am J Obstet Gynecol 1995 May;172(5):1639
Timothy AR see Hughes SW
Tinetti ME see Gill TM
Tinkelman DG see Kaiser HB
Tirelli U see Carbone A
Titus RG see Chakkalath HR
Tiu CM see Chang CY
Tiu CM see Shih C
Tobin MJ. Vulvovaginal candidiasis: topical vs. oral therapy. Am Fam Physician 1995 May 15;51(7):1715–20, 1723–4
Tobis JM see Nakamura S
Tobisu K see Fujimoto H
Toda H see Tanaka N
Todak G see Albert SM
Todd MM see Nakashima K
Todd MM see Verhaegen M
Todesco S see Cozzi F
Todo S see Campbell WL
Tofler GH see Muller JE
Tofukuji M see Amano J
Togawa Z, Rustgi AK. Human papillomavirus and esophageal squamous cell carcinoma [letter] Gastroenterology 1995 May;108(5):1605–6
Toghill PJ see Cuthbert RJ
Tognetti J see Schwartz JB
Tognoni G, Franzosi M, Latini R, Maggioni AP, Zuanetti G. ISIS-4. GISSI-3 Investigators [letter] Lancet 1995 May 27;345(8961):1373–4; discussion 1374–5
Tognoni G see Avanzini F
Tokita A see Matsuyama T
Toksvig-Larsen S see Ryd L
Tokuda M see Ohnishi M
Tolan MJ, Parry AJ, Langley S, Large SR. Ultrasound of inferior epigastric artery [letter] Ann Thorac Surg 1995 May;59(5):1275–6
Tolentino MV Jr see Shekarriz M
Tolete-Velcek F see Singh B
Tollefson S see Karron RA
Tolman K, Sabesin S. Our new president—James W. Freston, M.D., Ph.D. Gastroenterology 1995 May;108(5):1339–42
Tolosa E see Chamorro A
Toma C see Griesmacher A
Tomaszewski C, Cline DM, Whitley TW, Grant T. Effect of acute ethanol ingestion on orthostatic vital signs. Ann Emerg Med 1995 May;25(5):636–41
Tomaszewski J see Cohen MP
Tomiak MM, Foley WD, Jacobson DR. Variable-mode helical CT: imaging protocols. AJR Am J Roentgenol 1995 Jun;164(6):1525–31
Tomimoto H see Nishimura M
Tominaga M see Ku Y
Tomisaki S see Ohno S
Tomita T. DNA ploidy and proliferating cell nuclear antigen in colonic adenomas and adenocarcinomas. Dig Dis Sci 1995 May;40(5):996–1004
Tomizuka H see Hatake K
Tomonaga M see Hatta Y
Tompkins RG see Sheridan RL
Tonacchera M see Chiovato L
Toner BB see Drossman DA
Toner PG see McCluggage WG
Tonetto P see Monti G
Tong MJ, el-Farra NS, Reikes AR, Co RL. Clinical outcomes after transfusion-associated hepatitis C [see comments] N Engl J Med 1995 Jun 1;332(22):1463–6. Comment in: N Engl J Med 1995 Jun 1;332(22):1509–11.
Toniolo G see Palatini P
Tonkin SL, Davis SL, Gunn TR. Nasal route for infant resuscitation by mothers. Lancet 1995 May 27; 345(8961):1353–4
Tonnetti L see Cenci E
Tönz M see Mihaljevic T
Toohill R see Shaker R
Toon PD. Health checks in general practice [editorial; comment] BMJ 1995 Apr 29;310(6987):1083–4. Comment on: BMJ 1995 Apr 29;310(6987):1099–104. Comment on: BMJ 1995 Apr 29;310(6987):1105–9. Comment on: BMJ 1995 Apr 29;310(6987):1109–12.
Toouli J see Cox MR
Topalian SL see Robbins PF
Topol EJ see Lefkovits J
Topol EJ see Lincoff AM
Topol EJ see Van de Werf F
Tordjman K see Greenman Y
Torigoe S see Miyamoto H
Torino M, Rognini M, Fornaciari G. Dental fluorosis in ancient Herculaneum [letter] Lancet 1995 May 20; 345(8960):1306
Toro C see Wessel K
Torralba A see Alvarez L
Torrance G see Freemantle N
Torre F see Marinos G
Torrecilla EG see Pérez de Prado A
Torres F see Suárez de Lezo J
Torres FW, Acquatella H, Condado JA, Dinsmore R, Palacios IF. Coronary vascular reactivity is abnormal in patients with Chagas' heart disease. Am Heart J 1995 May; 129(5):995–1001
Torres PJ see Gratacós E
Torrey EF see Goldberg TE
Torrington KG see Argyros GJ
Torrington KG see Hnatiuk OW
Torún B see Viteri FE
Torvid K see Karlsson B
Tosato G see Taga H
Totsune K see Satoh F
Totty WG see Reinus WR
Toubin G see Etievent JP
Toubol P see Renaud S
Touitou Y see Auzéby A
Toutouzas P see Stefanadis C
Towbin JA see Johnsrude CL
Towers M see Wong MK
Towey J see Bruder G
Townsend CM Jr see Chu KU
Townsend CM Jr see Tsuchiya T
Townsend MH, Stock MR, Bland IJ. The relation between panic disorder onset and homelessness in a clinic population. J Nerv Ment Dis 1995 May;183(5):340–1
Toyama Y see Tei C
Toyo-oka T see Kato M
Toyofuku K, Nishimura J, Kobayashi S, Nakano H, Kanaide H. Effects of U46619 on intracellular Ca++ concentration and tension in human umbilical artery. Am J Obstet Gynecol 1995 May;172(5):1414–21
Traboulsi EI see Koenekoop RK
Tracey D. Appropriate prescribing in asthma. Cost and cost effectiveness are different [letter] BMJ 1995 Apr 22; 310(6986):1070
Tracey I, Scott RB, Thompson CH, Dunn JF, Barnes PR, Styles P, Kemp GJ, Rae CD, Pike M, Radda GK. Brain abnormalities in Duchenne muscular dystrophy: phosphorus-31 magnetic resonance spectroscopy and neuropsychological study. Lancet 1995 May 20; 345(8960):1260–4
Tracy M see Elasy T
Tracy TF Jr see Weber TR
Trahan E see Walther MM
Tran Manh Sung R see Hafid J
Tranquill LR see Pelfrey CM
Trautman PD see Pine DS
Traverso LW, Hargrave K. A prospective cost analysis of laparoscopic cholecystectomy. Am J Surg 1995 May; 169(5):503–6
Traverso LW see Fenster LF
Traverso LW see Roush TS
Travis M see Galy AH
Traynor M see Cariveau TB
Treat RC see Huang PP
Treese N see Nowak B
Tréguier C see Bétrémieux P
Tremaine WJ see Zins BJ
Tremblay M. Evidence based policymaking. Policymakers may need to make a break with the past [letter] [see comments] BMJ 1995 Apr 29;310(6987):1141. Comment in: BMJ 1995 Apr 29;310(6987):1085–6.
Trempe CL see Hikichi T
Trendell-Smith NJ, Warren BF, Sheffield EA, Durdey P. An unusual case of colonic angiodysplasia. J Clin Pathol 1995 Mar;48(3):272–5
Trent RJ see Adams JN
Trentin L see Semenzato G
Trepo C see Cenac A
Trepo C see Poynard T
Trescol-Biémont MC see Bertolino P
Tress BM see Chua MG
Tressera F, Barastegui C. Intraluminal crystalloids in metastatic prostatic carcinoma [letter] Am J Clin Pathol 1995 May;103(5):665
Tresserras R see Serra-Majem L
Trias R see Botet del Castillo FX
Tribble CG see Spotnitz WD
Trichopoulos D see Trichopoulou A
Trichopoulos D see Troisi RJ
Trichopoulos D see Willett WC
Trichopoulou A, Kouris-Blazos A, Vassilakou T, Gnardellis C, Polychronopoulos E, Venizelos M, Lagiou P, Wahlqvist ML, Trichopoulos D. Diet and survival of elderly Greeks: a link to the past. Am J Clin Nutr 1995 Jun;61(6 Suppl):1346S–1350S
Trichopoulou A see Willett WC
Trienekens PH see Koster T
Triest WE see Shenoy V
Trifilieff A, Gies JP. Bradykinin-induced contraction of human peripheral airways mediated by both bradykinin B2 and thromboxane prostanoid receptors [letter] Am J Respir Crit Care Med 1995 May;151(5):1687–8
Trigler L see Pearce RB
Trimble KC, Douglas S, Pryde A, Heading RC. Clinical characteristics and natural history of symptomatic but not excess gastroesophageal reflux. Dig Dis Sci 1995 May; 40(5):1098–104
Trimoreau F see Denizot Y
Trinchieri G see Macatonia SE
Trinchieri G see Scharton-Kersten T
Tripp BM, Homsy YL. Prenatal diagnosis of bilateral neonatal

torsion: a case report. J Urol 1995 Jun;153(6):1990–1 (15 ref.)
Tripp BM, Tanzer M, Laplante MP, Elhilali MM. Vesico-acetabular fistula. J Urol 1995 Jun;153(6):1910–1 (2 ref.)
Tripp RA, Hou S, Doherty PC. Temporal loss of the activated L-selectin-low phenotype for virus-specific CD8+ memory T cells. J Immunol 1995 Jun 1;154(11):5870–5
Tripp RA, Hou S, McMickle A, Houston J, Doherty PC. Recruitment and proliferation of CD8+ T cells in respiratory virus infections. J Immunol 1995 Jun 1; 154(11):6013–21
Tristani FE see **Weiner DA**
Tristant H see **Frouge C**
Tritz DM, Weeks JA, Spires SE, Sattich M, Banks H, Cibull ML, Davey DD. Etiologies for non-correlating cervical cytologies and biopsies. Am J Clin Pathol 1995 May; 103(5):594–7
Troianos CA see **Jobes DR**
Troidl H see **Eypasch E**
Troidl H see **Paul A**
Troidl H see **Ure BM**
Troisi RJ, Willett WC, Weiss ST, Trichopoulos D, Rosner B, Speizer FE. A prospective study of diet and adult-onset asthma [see comments] Am J Respir Crit Care Med 1995 May;151(5):1401–8. Comment in: Am J Respir Crit Care Med 1995 May;151(5):1292–3.
Trokel S see **Smith RT**
Tron C see **Kern MJ**
Troncoso JL see **Devoto L**
Tropman S see **Pathman D**
Trott ME. The medical hazards of television sports [letter] Can Med Assoc J 1995 Apr 15;152(8):1189–90
Trouillas P, Serratrice G, Laplane D, Rascol A, Augustin P, Barroche G, Clanet M, Degos CF, Desnuelle C, Dumas R, et al. Levorotatory form of 5-hydroxytryptophan in Friedreich's ataxia. Results of a double-blind drug-placebo cooperative study. Arch Neurol 1995 May;52(5):456–60
Trouillas P see **Honnorat J**
Trowell JM see **Rosenberg WM**
True CA see **Ilaria RL Jr**
Truitt R see **Casper J**
Truitt RL see **Flomenberg P**
Truitt RL see **Johnson BD**
Trulock EP see **Hasegawa S**
Trumble A see **Lester MR**
Trusler GA see **Mullen JC**
Truswell AS see **Choudhury N**
Tsai CC, Follis KE, Sabo A, Grant R, Bischofberger N. Efficacy of 9-(2-phosphonylmethoxyethyl)adenine treatment against chronic simian immunodeficiency virus infection in macaques. J Infect Dis 1995 May; 171(5):1338–43
Tsai HH, Dwarakanath AD, Hart CA, Milton JD, Rhodes JM. Increased faecal mucin sulphatase activity in ulcerative colitis: a potential target for treatment. Gut 1995 Apr; 36(4):570–6
Tsai JC see **Yoshizumi M**
Tsai R see **Buist AS**
Tsang RC see **Demarini S**
Tsao KC see **Tang GJ**
Tsaur ML, Menzel S, Lai FP, Espinosa R 3rd, Concannon P, Spielman RS, Hanis CL, Cox NJ, Le Beau MM, German MS, et al. Isolation of a cDNA clone encoding a KATP channel-like protein expressed in insulin-secreting cells, localization of the human gene to chromosome band 21q22.1, and linkage studies with NIDDM. Diabetes 1995 May;44(5):592–6
Tscherne H see **Regel G**
Tschudi MR, Lüscher TF. Age and hypertension differently affect coronary contractions to endothelin-1, serotonin, and angiotensins. Circulation 1995 May 1;91(9):2415–22
Tsiani E, Ramlal T, Leiter LA, Klip A, Fantus IG. Stimulation of glucose uptake and increased plasma membrane content of glucose transporters in L6 skeletal muscle cells by the sulfonylureas gliclazide and glyburide. Endocrinology 1995 Jun;136(6):2505–12
Tsitlik JE see **Kass DA**
Tsokos GC see **Sfikakis PP**
Tsokos MG see **Theocharis SE**
Tsubouchi H see **Murai K**
Tsuchiya T, Ishizuka J, Sato K, Shimoda I, Rajaraman S, Uchida T, Townsend CM Jr, Thompson JC. Effect of ileo-jejunal transposition on the growth of the GI tract and pancreas in young and aged rats.
J Gerontol A Biol Sci Med Sci 1995 May;50(3):M155–61
Tsuda H, Kawabata M, Kawabata K, Yamamoto K, Hidaka A, Umesaki N, Ogita S. Differences between Occidental and Oriental postmenopausal women in cutoff level of endometrial thickness for endometrial cancer screening by vaginal scan. Am J Obstet Gynecol 1995 May; 172(5):1494–5
Tsuda S see **Takahama Y**
Tsuji I, Minami Y, Fukao A, Hisamichi S, Asano H, Sato M. Active life expectancy among elderly Japanese.
J Gerontol A Biol Sci Med Sci 1995 May;50(3):M173–6
Tsuji M, Miyahira Y, Nussenzweig RS, Aguet M, Reichel M, Zavala F. Development of antimalaria immunity in mice lacking IFN-gamma receptor. J Immunol 1995 May 15; 154(10):5338–44
Tsuji S, Kawano S, Tsujii M, Fusamoto H, Kamada T. Roles of hepatocyte growth factor and its receptor in gastric mucosa. A cell biological and molecular biological study. Dig Dis Sci 1995 May;40(5):1132–9
Tsujii M see **Tsuji S**
Tsukamoto T see **Shigyo M**
Tsukiyama-Kohara K see **Shibayama T**
Tsuneyari T see **Nishimura Y**
Tsung K see **Bronte V**
Tsung K see **Parenteau GL**
Tsurudome M see **Tabata N**
Tsuruta L, Lee HJ, Masuda ES, Koyano-Nakagawa N, Arai N, Arai K, Yokota T. Cyclic AMP inhibits expression of the IL-2 gene through the nuclear factor of activated T cells (NF-AT) site, and transfection of NF-AT cDNAs abrogates the sensitivity of EL-4 cells to cyclic AMP.
J Immunol 1995 May 15;154(10):5255–64
Tsutsumi M see **Egawa S**
Tsutsumi M see **Nishimura Y**
Tubiana R see **van Leeuwen R**
Tublin ME, Dodd GD 3rd. Sonography of renal transplantation. Radiol Clin North Am 1995 May; 33(3):447–59 (70 ref.)
Tucker KJ see **Barbant SD**
Tucker PW see **Kenny JJ**
Tudor-Williams G see **Booy R**
Tuel-Ahlgren L see **Gunther R**
Tufts K see **McNevin SH**
Tuggle DW see **Tunell WP**
Tuhrim S, Horowitz DR, Sacher M, Godbold JH. Validation and comparison of models predicting survival following intracerebral hemorrhage. Crit Care Med 1995 May; 23(5):950–4
Tulliez M see **Dousset B**
Tumiati LC see **Fremes SE**
Tunell WP, Puffinbarger NK, Tuggle DW, Taylor DV, Mantor PC. Abdominal wall defects in infants. Survival and implications for adult life. Ann Surg 1995 May; 221(5):525–8; discussion 528–30
Tung RT, Bajaj AK. Safety of implantation of a cardioverter-defibrillator without general anesthesia in an electrophysiology laboratory. Am J Cardiol 1995 May 1; 75(14):908–12
Tunkel DE, Baroody FM, Sherman ME. Fine-needle aspiration biopsy of cervicofacial masses in children.
Arch Otolaryngol Head Neck Surg 1995 May;121(5):533–6
Tunnessen WW Jr see **Zalka AD**
Tuomala R see **Mofenson LM**
Tuomilehto J see **Knowler WC**
Tuominen J see **Vuoristo M**
Tuorila J see **Watson CG**
Tura S, Baccarani M. Alpha-interferon in the treatment of chronic myeloid leukemia. The Italian Cooperative Study Group on Chronic Myeloid Leukemia [letter] Blood 1995 May 15;85(10):2999–3002
Turchini S see **Taccetti G**
Turetschek K, Hospodka H, Steiner E. Case report: epidermoid cyst of the floor of the mouth: diagnostic imaging by sonography, computed tomography and magnetic resonance imaging. Br J Radiol 1995 Feb; 68(806):205–7
Turgeon JP see **Bailey B**
Turina M see **Mihaljevic T**
Turina M see **Villari B**
Turkistani A see **Naguib M**
Turnball DM see **Jackson MJ**
Turner D, Fried M, Hoffman M, Paleacu D, Reider I, Yust I. Brainstem abscess and meningitis due to Listeria monocytogenes in an adult with juvenile chronic arthritis. Neurology 1995 May;45(5):1020–1
Turner DJ, Stick SM, Lesouëf KL, Sly PD, Lesouëf PN. A new technique to generate and assess forced expiration from raised lung volume in infants.
Am J Respir Crit Care Med 1995 May;151(5):1441–50
Turner L see **Handelsman DJ**
Turner P, Edwards R, Weston V, Gazis A, Ispahani P, Greenwood D. Simultaneous resistance to metronidazole, co-amoxiclav, and imipenem in clinical isolate of Bacteroides fragilis. Lancet 1995 May 20;345(8960):1275–7
Turner RC see **Zhang Y**
Turner SW, Wyllie JP, Hamilton JR, Bain HH. Diagnosis of infected modified Blalock-Taussig shunt by computed tomography. Ann Thorac Surg 1995 May;59(5):1216–7
Turner TA. Wandering patients in the Veterans Affairs system [letter] N Engl J Med 1995 Jun 8;332(23):1583
Turnlund JR, Keyes WR, Peiffer GL, Chiang G. Molybdenum absorption, excretion, and retention studied with stable isotopes in young men during depletion and repletion.
Am J Clin Nutr 1995 May;61(5):1102–9
Turrini P see **Oselladore L**
Turunen AM see **Kröger H**
Tweed CS see **Kember PG**
Tyberg JV see **Dong SJ**
Tyler M see **Arnez ZM**
Tymchak WJ see **Dzavik V**
Tynan M see **Rosenthal E**
Tyndall GL see **Houmard JA**
Tyrell RJ Jr see **Meltzer EO**
Tyring SK see **Orihuela E**
Tyring SK see **Rady PL**
Tyrrell JB see **Aron DC**
Tyson GS see **Miller JM**
Tytgat GN see **Witteman EM**
Tzakis AG see **Jabbour N**
Tzvetansky CG see **Kubik AK**

U

Uauy R see **Zwiener RJ**
Ubios AM see **Cabrini RL**
Uchida T see **Tsuchiya T**
Uchiyama T see **Miyoshi-Akiyama T**
Uckele JE see **Berry SM**
Uckun FM, Stewart CF, Reaman G, Chelstrom LM, Jin J, Chandan-Langlie M, Waddick KG, White J, Evans WE. In vitro and in vivo activity of topotecan against human B-lineage acute lymphoblastic leukemia cells. Blood 1995 May 15;85(10):2817–28
Uckun FM see **Gunther R**
Uda K see **Tanaka N**
Udaipurwala IH see **Iqbal K**
Udassin R, Eimerl D, Schiffman J, Haskel Y. Postischemic intestinal motility in rat is inversely correlated to length of ischemia. An in vivo animal model. Dig Dis Sci 1995 May;40(5):1035–8
Udelson D see **Munarriz RM**
Udhayakumar V, Anyona D, Kariuki S, Shi YP, Bloland PB, Branch OH, Weiss W, Nahlen BL, Kaslow DC, Lal AA. Identification of T and B cell epitopes recognized by humans in the C-terminal 42-kDa domain of the Plasmodium falciparum merozoite surface protein (MSP)-1. J Immunol 1995 Jun 1;154(11):6022–30
Ueda K see **Kawamura M**
Ueda M see **Matsubara T**
Ueno Y, Manabe T, Shimizu S. Non-Hodgkin's lymphoma and polyarthritis [letter] Br J Rheumatol 1995 Mar; 34(3):293
Uetsuji S see **Kwon AH**
Uhaa LJ see **Yevich SJ**
Uhlig S, Brasch F, Wollin L, Fehrenbach H, Richter J, Wendel A. Functional and fine structural changes in isolated rat lungs challenged with endotoxin ex vivo and in vitro.
Am J Pathol 1995 May;146(5):1235–47
Uhrin M see **Mellman-Rubin TL**
Ukai K see **Kawaguchi S**
Ulloa-Aguirre A see **Zambrano E**
Ullrich SE see **Schmitt DA**
Ulm MR, Plöckinger B, Pirich C, Gryglewski RJ, Sinzinger HF. Umbilical arteries of babies born to cigarette smokers generate less prostacyclin and contain less arginine and citrulline compared with those of babies born to control subjects. Am J Obstet Gynecol 1995 May;172(5):1485–7
Umbach DM see **Baird DD**
Umekawa T see **Sakane N**
Umesaki N see **Tsuda H**
Underwood FB see **Benson CJ**
Underwood MJ, Cooper GJ. Aprotinin and vein graft occlusion after coronary artery bypass [letter]
J Thorac Cardiovasc Surg 1995 May;109(5):1022–3
Unger JS see **Zarvan NP**
Unger P see **Berkenboom G**
Unni KK see **Bertoni F**
Upton J, Baker TM, Shoen SL, Wolfort F. Fascial flap coverage of Achilles tendon defects.
Plast Reconstr Surg 1995 May;95(6):1056–61
Urata J see **Hatanaka Y**
Urba WJ see **Beckwith M**
Urban P, Chatelain P, Brzostek T, Jaup T, Verine V, Rutishauser W. Bailout coronary stenting with 6F guiding catheters for failed balloon angioplasty. Am Heart J 1995 Jun;129(6):1078–83
Urbaniak JR, Coogan PG, Gunneson EB, Nunley JA. Treatment of osteonecrosis of the femoral head with free vascularized fibular grafting. A long-term follow-up study of one hundred and three hips. J Bone Joint Surg Am 1995 May;77(5):681–94
Urbina EM, Gidding SS, Bao W, Pickoff AS, Berdusis K, Berenson GS. Effect of body size, ponderosity, and blood pressure on left ventricular growth in children and young adults in the Bogalusa Heart Study. Circulation 1995 May 1;91(9):2400–6
Ure BM, Troidl H, Spangenberger W, Lefering R, Dietrich A, Eypasch EP, Neugebauer E. Long-term results after laparoscopic cholecystectomy. Br J Surg 1995 Feb; 82(2):267–70
Ure BM see **Eypasch E**
Ureña P see **Arnold A**
Uretsky BF see **Lazar JM**
Uretz E see **Klein LW**
Urist MM see **Rubin E**
Urist MM see **Shumate CR**
Ursano RJ see **McCarroll JE**
Ursin H see **Wilhelmsen I**
Usatine RP see **Stangl S**
Ushio H see **Matsuda H**
Utz JP see **Stepanek J**
Uytterspot N, Van Sande J, Dumont JE. Thyroid adenoma, Gs alpha expression and the cyclic adenosine monophosphate mitogenic cascade: a complex relationship [editorial; comment] J Clin Endocrinol Metab 1995 May; 80(5):1518–20 (22 ref.). Comment on: J Clin Endocrinol Metab 1995 May;80(5):1724–32.
Uziel Y, Laxer RM, Blaser S, Andrew M, Schneider R, Silverman ED. Cerebral vein thrombosis in childhood systemic lupus erythematosus. J Pediatr 1995 May;126(5 Pt 1):722–7

V

Vaccher E see **Carbone A**
Vachiery JL see **Berkenboom G**
Vaezi MF see **Schroeder PL**
Vaghi A see **Bianco S**
Vahl AC, Rauwerda JA. Bowel ischaemia and organ impairment in elective abdominal aortic aneurysm repair [letter] Br J Surg 1995 Feb;82(2):282–3
Val-Bernal JF, Sánchez-Quevedo MC, Corral J, Campos A. Cutaneous sarcoidosis and foreign bodies. An electron probe roentgenographic microanalytic study. Arch Pathol Lab Med 1995 May;119(5):471–4
Vala MS see **Jones RJ**
Valdatta L see **Arnez ZM**
Valenta R see **Ebner C**
Valentin L see **Karlsson B**
Valentine AD see **Pavol MA**
Valentine MB see **Okuda T**
Valentine MD see **Bronsky EA**
Valentine S see **Hollander JE**
Valentini L see **Roth E**
Valenzuela GJ, Hewitt CW, Ducsay CA. Endothelin-1 potentiates the in vitro contractile response of pregnant human myometrium to oxytocin. Am J Obstet Gynecol 1995 May;172(5):1573–6
Valeri CR see **Martin D**
Valji K, Bookstein JJ, Roberts AC, Oglevie SB, Pittman C, O'Neill MP. Pulse-spray pharmacomechanical thrombolysis of thrombosed hemodialysis access grafts: long-term experience and comparison of original and current techniques. AJR Am J Roentgenol 1995 Jun; 164(6):1495–500; discussion 1501–3
Vallar G, Guariglia C, Nico D, Bisiach E. Spatial hemineglect in back space. Brain 1995 Apr;118 (Pt 2):467–72
Vallera DA see **Blazar BR**
Valliere SA see **Khauli RB**
Valtieri M see **Labbaye C**
vam der Linden S see **Dougados M**
Van Ameringen M see **Mancini C**
Van Assche FA see **Deprest JA**
van Aubel RA see **Deen PM**
van Boven AJ see **Jukema JW**
van Buul-Offers SC see **Kooijman R**
van Capelle FJ see **Misier AR**
van Coevorden F see **van Vreeland TC**
Vandam D see **Rizik DG**
van Dam PA see **Hellemans P**
van Dasselaar NT, Boersma FP, de Lange JJ. Euthanasia [letter] Lancet 1995 May 13;345(8959):1240
Vande Berg JS, Robson MC, Mikhail RJ. Extension of the life span of pressure ulcer fibroblasts with recombinant human interleukin-1 beta. Am J Pathol 1995 May; 146(5):1273–82
van de Kerkhof PC see **Kragballe K**
Van de Leur E see **Haubeck HD**
Vande Spiegle K see **Dewulf N**
van de Ven PM, Schutte HK. The pharyngocele: infrequently encountered and easily misdiagnosed. J Laryngol Otol 1995 Mar;109(3):247–9
Van de Werf F, Topol EJ, Lee KL, Woodlief LH, Granger CB, Armstrong PW, Barbash GI, Hampton JR, Guerci A, Simes RJ, et al. Variations in patient management and outcomes for acute myocardial infarction in the United States and other countries. Results from the GUSTO trial. Global Utilization of Streptokinase and Tissue Plasminogen Activator for Occluded Coronary Arteries. JAMA 1995 May 24–31;273(20):1586–91
Vandekerckhove B see **Plum J**
van den Berg FM see **van Es JM**
Van den Berg LH, Franssen H, Wokke JH. Improvement of multifocal motor neuropathy during long-term weekly treatment with human immunoglobulin. Neurology 1995 May;45(5):987–8
van den Berg MP, Crijns HJ, Szabó BM, Brouwer J, Lie KI. Effect of exercise on cycle length in atrial flutter. Br Heart J 1995 Mar;73(3):263–4
van den Bergh HE see **Braichotte DR**
van den Boom G see **van Schayck CP**
Van den Brande LJ see **Kooijman R**
van den Elsen PJ see **Goulmy E**
van den Elsen PJ see **Struyk L**
van den Wollenberg DJ see **Hoeben RC**
Vandenberghe K see **Deprest JA**
Vandenbroucke JP see **Koster T**
Vandeput JJ, Droogmans B, Tanner JC. Closure of palatal fistulas using a dermis-fat graft. Plast Reconstr Surg 1995 May;95(6):1105–7
Van der Auwera B, Van Waeyenberge C, Schuit F, Heimberg H, Vandewalle C, Gorus F, Flament J. DRB1*0403 protects against IDDM in Caucasians with the high-risk heterozygous DQA1*0301-DQB1*0302/DQA1*0501-DQB1*0201 genotype. Belgian Diabetes Registry. Diabetes 1995 May; 44(5):527–30
van der Beek JM see **Hart AA**
van der Beek JM see **Meulenbroeks AA**
van der Cammen TJ see **Ott A**
van der Eb AJ see **Hoeben RC**
Van Der Horst C see **Ragni MV**
van der Kleij AJ see **Hofer SO**
van der Laan BF see **Hart AA**
van der Laarse A see **Baur LH**
Van der Laarse A see **Zhao SP**
van der Linden J. Cerebral hemodynamics after low-flow versus no-flow procedures. Ann Thorac Surg 1995 May; 59(5):1321–5 (47 ref.)
van der Loo JC, Ploemacher RE. Marrow- and spleen-seeding efficiencies of all murine hematopoietic stem cell subsets are decreased by preincubation with hematopoietic growth factors. Blood 1995 May 1; 85(9):2598–606
van der Maas PJ see **Boer R**
van der Meer FJ see **Koster T**
Van der Rijt A, Evans GA. Watson-Jones tenodesis for ankle instability [letter] J Bone Joint Surg Br 1995 May;77(3):510
van der Schoot CE see **Simsek S**
Vanderheyden I see **Pampfer S**
van Deutekom H see **Peerbooms PG**
Vandevyver C, Geusens P, Cassiman JJ, Raus J. Peptide transporter genes (TAP) polymorphisms and genetic susceptibility to rheumatoid arthritis. Br J Rheumatol 1995 Mar;34(3):207–14
Vandewalle C see **Van der Auwera B**
van Dijk W see **van Ree R**
van Doornum GJ see **Peerbooms PG**
Van Duyn MA see **Heimendinger J**
Vanek VW, Rhodes R, Dallis DJ. Results of laparoscopic versus open cholecystectomy in a community hospital. South Med J 1995 May;88(5):555–66 (70 ref.)
Vanerman H see **Akpinar B**
van Es JM, Polak MM, van den Berg FM, Ramsoekh TB, Craanen ME, Hruban RH, Offerhaus GJ. Molecular markers for diagnostic cytology of neoplasms in the head region of the pancreas: mutation of K-ras and overexpression of the p53 protein product. J Clin Pathol 1995 Mar;48(3):218–22
van Garderen E see **Mol JA**
van Goudoever JB see **Carnielli VP**
van Harskamp F see **Ott A**
van Hellemond JJ see **Kleijmeer MJ**
van Hemel NM see **Misier AR**
van Herwaarden CL see **van Schayck CP**
Van Horn AC, Hollander JB, Kass EJ. First and second generation lithotripsy in children: results, comparison and followup. J Urol 1995 Jun;153(6):1969–71
van Houwelingen AC see **Al MD**
Van Kerckhove HE see **Agrawal NM**
van Kruiningen HJ see **Liu Y**
van Kuijk AW see **Stehouwer CD**
van Lanschot JJ see **Buscher HC**
van Leeuwen R, Katlama C, Kitchen V, Boucher CA, Tubiana R, McBride M, Ingrand D, Weber J, Hill A, McDade H, et al. Evaluation of safety and efficacy of 3TC (lamivudine) in patients with asymptomatic or mildly symptomatic human immunodeficiency virus infection: a phase I/II study. J Infect Dis 1995 May;171(5):1166–71
van Leeuwen WA see **van Ree R**
Van Lenten BJ, Prieve J, Navab M, Hama S, Lusis AJ, Fogelman AM. Lipid-induced changes in intracellular iron homeostasis in vitro and in vivo. J Clin Invest 1995 May; 95(5):2104–10
Van Marck E see **Hellemans P**
Vannier E see **Chernoff AE**
Vannozi Z see **George S**
Vañó E see **González L**
Vanoli E see **Hull SS Jr**
van Ommen GJ see **Limpens J**
van Oortmarssen GJ see **Boer R**
Van Oosterom A see **D'Hondt V**
van Oosterom AT see **Hellemans P**
van Oostveen JW see **Vyth-Dreese FA**
van Ormondt H see **Hoeben RC**
van Os CH see **Deen PM**
van Os CH see **Knoers NV**
Van Peenen HJ. Second opinions. Ann Intern Med 1995 Jun 1;122(11):876–7
Van Pel A see **Gajewski TF**
van Rappard FM see **Jukema JW**
van Ree R, Hoffman DR, van Dijk W, Brodard V, Mahieu K, Koeleman CA, Grande M, van Leeuwen WA, Aalberse RC. Lol p XI, a new major grass pollen allergen, is a member of a family of soybean trypsin inhibitor-related proteins. J Allergy Clin Immunol 1995 May;95(5 Pt 1):970–8
van Rooij WJ, den Heeten GJ, Sluzewski M. Pulmonary embolism: diagnosis in 211 patients with use of selective pulmonary digital subtraction angiography with a flow-directed catheter. Radiology 1995 Jun;195(3):793–7
Van Sande J see **Uytterspot N**
van Schayck CP, Cloosterman SG, Hofland ID, van Herwaarden CL, van Weel C. How detrimental is chronic use of bronchodilators in asthma and chronic obstructive pulmonary disease? Am J Respir Crit Care Med 1995 May; 151(5):1317–9
van Schayck CP, Dompeling E, Rutten MP, Folgering H, van den Boom G, van Weel C. The influence of an inhaled steroid on quality of life in patients with asthma or COPD. Chest 1995 May;107(5):1199–205
Van Snick J see **Louahed J**
van Son JA, Miles CM, Starr A. Tricuspid valve prolapse associated with myxomatous degeneration. Ann Thorac Surg 1995 May;59(5):1237–9
van Soolingen D see **Peerbooms PG**
van Stuijvenberg ME, Schabort I, Labadarios D, Nel JT. The nutritional status and treatment of patients with hyperemesis gravidarum. Am J Obstet Gynecol 1995 May; 172(5):1585–91
van Suylichem PT see **Houwing H**
Van't Hooft FM see **Zhao SP**
Van Thiel DH see **Jabbour N**
Van Thiel DH see **Naum SM**
van Tits LJ see **Qin Z**
van Veen CJ see **Kleijmeer MJ**
van Vreeland TC, van Coevorden F, Zoetmulder FA. Continuous abdominolumbar incision for exposure of the retroperitoneum. J Am Coll Surg 1995 May;180(5):619–20
Van Waeyenberge C see **Van der Auwera B**
van Walraven C, Weinberg AL. Quality assessment of a discharge summary system. Can Med Assoc J 1995 May 1;152(9):1437–42
van Weel C see **van Schayck CP**
Van Weissenbruch MM see **Schroor EJ**
van Zandwijk N. N-acetylcysteine for lung cancer prevention. Chest 1995 May;107(5):1437–41
Varga J see **Hertzman PA**
Vargas F see **Liu Z**
Vargas FS see **Milanez RC**
Varmus HE. An overview of the FY-1996 budget for the National Institutes of Health. Acad Med 1995 May; 70(5):385–7
Varner RE see **Holley RL**
Varty K see **Dunlop P**
Vasey FB, Seleznick M, Wells AF, Espinoza LR, Cuellar ML. Rheumatic disease symptoms and silicone breast implants: comment on the article by Cook et al and the article by Sánchez-Guerrero et al [letter] Arthritis Rheum 1995 May; 38(5):719–21
Vasile N see **Rahmouni A**
Vasile-Bugarin AC see **Andrews BJ**
Vasilev SA, McGonigle KF, Spencer-Smith EL. Intestinal peritoneal sling as an adjunct to radical pelvic operation and pelvic irradiation. J Am Coll Surg 1995 May; 180(5):568–72
Vasiliu RP see **Andrews BJ**
Vassalli G see **Viliari B**
Vassallo JA see **Miller JM**
Vasseur F see **Pénit C**
Vassilakou T see **Trichopoulou A**
Vassilopoulou-Sellin R. Evaluation and management of radiation-induced thyroid and parathyroid abnormalities [letter] J Clin Endocrinol Metab 1995 May;80(5):1753
Vaswani A see **Aloia JF**
Vaughan Ed Jr. Renal and adrenal sparing surgery for patients with primary aldosteronism and primary reninoma [editorial; comment] J Urol 1995 Jun;153(6):1785–6. Comment on: J Urol 1995 Jun;153(6):1775–80. Comment on: J Urol 1995 Jun;153(6):1781–4.
Vazquez L see **Iglesias-Osma C**
Vazquez RL see **Brozanski BS**
Vazquez-Salisbury A see **Ersek RA**
Vecchi M see **Gandolfi SA**
Vedernikov YP see **Belfort MA**
Veech RL see **Clarke K**
Vega M see **Devoto L**
Veith FJ see **Parodi JC**
Vejlsgaard GL see **Ross C**
Veldhuis JD see **Zambrano E**
Veldman H see **Hassan SM**
Veloski JJ see **Xu G**
Venables PJ see **Brookes SM**
Vencovsky J see **MacGregor AJ**
Venizelos M see **Trichopoulou A**
Venn GE, Patel RL, Chambers DJ. Cardiopulmonary bypass: perioperative cerebral blood flow and postoperative cognitive deficit. Ann Thorac Surg 1995 May;59(5):1331–5
Vento M see **Viña J**
Vento S see **Di Perri G**
Ventres W see **Haq C**
Ventureyra E see **LeBlanc CM**
Venturi S see **Chiovato L**
Venugopal P see **Sharma S**
Venugopal S see **Singhal A**
Venzon DJ see **Nguyen BY**
Verbeek MM, Westphal JR, Ruiter DJ, de Waal RM. T lymphocyte adhesion to human brain pericytes is mediated via very late antigen-4/vascular cell adhesion molecule-1 interactions. J Immunol 1995 Jun 1;154(11):5876–84
Verdaguer R see **Dorca J**
Verdon M see **Braveman P**
Verdú EF, Armstrong D, Fraser R, Viani F, Idström JP, Cederberg C, Blum AL. Effect of Helicobacter pylori status on intragastric pH during treatment with omeprazole. Gut 1995 Apr;36(4):539–43
Vered Z see **Shimon I**
Verellen-Dumoulin C see **Dupuis MJ**
Verhaegen M, Iaizzo PA, Todd MM. A comparison of the effects of hypothermia, pentobarbital, and isoflurane on cerebral energy stores at the time of ischemic depolarization. Anesthesiology 1995 May;82(5):1209–15
Verhave JP see **Robert V**
Verheij T. Antibiotics in acute bronchitis [letter] Lancet 1995 May 13;345(8959):1244
Verine V see **Urban P**
Verkoczy LK, Stiernhdm BJ, Berinstein NL. Up-regulation of recombination activating gene expression by signal

transduction through the surface Ig receptor. J Immunol 1995 May 15;154(10):5136–43
Verlander PC see **Pavlakis SG**
Verlingue C see **Chillón M**
Vermeulen JT see **Misier AR**
Vérola O see **Marolleau JP**
Verrall R see **Scott MA**
Verrier RL see **Muller JE**
Versano I see **Nussinovotch M**
Verschoor JS see **Witteman EM**
Verschraegen CF, Talpaz M, Hirsch-Ginsberg CF, Pherwani R, Rios MB, Stass SA, Kantarjian HM. Quantification of the breakpoint cluster region rearrangement for clinical monitoring in Philadelphia chromosome-positive chronic myeloid leukemia. Blood 1995 May 15;85(10):2705–10
Verschueren K see **Dewulf N**
Versluis P see **Konsten J**
Vertrees RA see **Conti VR**
Vesely DL see **Poulos JE**
Vesely DL see **Sothern RB**
Vetter K see **Gonser M**
Vetto J, Pommier R, Schmidt W, Wachtel M, DuBois P, Jones M, Thurmond A. Use of the "triple test" for palpable breast lesions yields high diagnostic accuracy and cost savings. Am J Surg 1995 May;169(5):519–22
Veys E see **Dougados M**
Vezzuto P see **Perrone-Filardi P**
Viallon A see **Lafond P**
Viani F see **Verdú EF**
Viard JP see **Bessis D**
Vihy-Mogensen J see **Ostergaard D**
Vickers FF see **Shiffman ML**
Vickers J see **Mehlman PT**
Victor S. Patch aortoplasty for coarctation of aorta: technical considerations [letter] Ann Thorac Surg 1995 May; 59(5):1276–8
Victor TA see **Quigley RL**
Vidal J see **Gratacós E**
Viducich RA, Blanda MP, Gerson LW. Posterior epistaxis: clinical features and acute complications. Ann Emerg Med 1995 May;25(5):592–6
Vié H see **Lang F**
Vieira DN see **Perez-Cárceles MD**
Vieira P see **Macatonia SE**
Viel K see **Scott NA**
Viglis V see **Sfikakis PP**
Vignolo LA see **Bottini G**
Vijayan N. Spreading cerebral hypoperfusion during migraine headache [letter] N Engl J Med 1995 Jun 1;332(22):1516
Vila N see **Chamorro A**
Villa-Elizaga I see **Villaizán Pérez C**
Villadsen GE see **Storkholm JH**
Villaggio B see **Bagnasco M**
Villaizán Pérez C, Román Pérez J, Bilbao Jaureguizar JI, Sierrasesúmaga Ariznavarreta L, Villa-Elizaga I. Partial splenic embolisation and improvement of hypersplenism before liver transplantation. Arch Dis Child 1995 Mar; 72(3):243–4
Villar RN see **Edwards DJ**
Villari B, Vassalli G, Monrad ES, Chiariello M, Turina M, Hess OM. Normalization of diastolic dysfunction in aortic stenosis late after valve replacement. Circulation 1995 May 1;91(9):2353–8
Ville Y see **Carroll SG**
Viña J, Vento M, García-Sala F, Puertes IR, Gascó E, Sastre J, Asensi M, Pallardó FV. L-cysteine and glutathione metabolism are impaired in premature infants due to cystathionase deficiency. Am J Clin Nutr 1995 May; 61(5):1067–9
Vinayakom K see **Wright TM**
Vincer M see **Casiro O**
Vincer M see **Sauve R**
Vintermyr OK, Bøe R, Brustugun OT, Maronde E, Aakvaag A, Døskeland SO. Cyclic adenosine monophosphate (cAMP) analogs 8-Cl- and 8-NH2-cAMP induce cell death independently of cAMP kinase-mediated inhibition of the G1/S transition in mammary carcinoma cells (MCF-7). Endocrinology 1995 Jun;136(6):2513–20
Viola MC see **De Ferrari GM**
Virdee SS see **McLaughlin GE**
Virk AS see **Antosia RE**
Virmani R see **Farb A**
Virmani R see **Schulick AH**
Visco DM see **Slater RR Jr**
Visvesvara G see **De Groote MA**
Visvesvara GS see **Schwartz DA**
Vita A, Bressi S, Perani D, Invernizzi G, Giobbio GM, Dieci M, Garbarini M, Del Sole A, Fazio F. High-resolution SPECT study of regional cerebral blood flow in drug-free and drug-naive schizophrenic patients. Am J Psychiatry 1995 Jun;152(6):876–82
Vita GM, Olckers A, Jedlicka AE, George AL, Heiman-Patterson T, Rosenberg H, Fletcher JE, Levitt RC. Masseter muscle rigidity associated with glycine1306-to-alanine mutation in the adult muscle sodium channel alpha-subunit gene. Anesthesiology 1995 May;82(5):1097–103
Viteri FE, Alvarez E, Batres R, Torún B, Pineda O, Mejía LA, Sylvi J. Fortification of sugar with iron sodium ethylenediaminotetraacetate (FeNaEDTA) improves iron status in semirural Guatemalan populations [see comments] Am J Clin Nutr 1995 May;61(5):1153–63. Comment in: Am J Clin Nutr 1995 May;61(5):1164–5.
Vitti P see **Chiovato L**
Vive-Larsen J see **Jørgensen HS**
Viviand X see **Martin C**
Viviano CJ see **Mayerszak JS**
Vizirinia N see **Patel JA**
Vlachopoulos C see **Stefanadis C**
Vladeck BC. From the Health Care Financing Administration. JAMA 1995 May 17;273(19):1483
Vlahakes GJ see **Neya K**
Vlahov D see **Semba RD**
Vlassov VV see **Cassileth BR**
Vlessis AA, Hovagimian H, Arntson E, Starr A. Use of autologous umbilical artery and vein for vascular reconstruction in the newborn. J Thorac Cardiovasc Surg 1995 May;109(5):854–7
Voelker R. Speaking the languages of medicine and culture [news] JAMA 1995 Jun 7;273(21):1639–41
Voelker R. Impact of Proposition 187 is difficult to gauge [news] JAMA 1995 Jun 7;273(21):1641–3
Voelker R. Milwaukee deaths reignite critical issues in cervical cancer screening [news] JAMA 1995 May 24–31; 273(20):1559–60
Vogel H see **Galasso PJ**
Vogel RA see **Ellerbeck EF**
Vogel W see **Propst A**
Vogelsang JP see **Yost BA**
Voges M see **Seifert H**
Vogl T see **Steinkamp HJ**
Vogt DP see **Hermann RE**
Voigt K see **McGregor GP**
Voigtländer T see **Nowak B**
Vokes EE see **Masters GA**
Vokonas PS see **Kawachi I**
Volanakis JE see **Kim S**
Volberg F see **Smyth J**
Volk HD see **Hartung T**
Vollmer WM see **Buist AS**
Volovitz B see **Nussinovotch M**
von dem Borne AE see **Simsek S**
von Gruenigen VE, Karlen JR. Carcinoma of the endometrium. Am Fam Physician 1995 May 1;51(6):1531–6, 1541–2
von Herrath M, Oldstone MB, Fox HS. Simian immunodeficiency virus (SIV)-specific CTL in cerebrospinal fluid and brains of SIV-infected rhesus macaques. J Immunol 1995 May 15;154(10):5582–9
von Holtey M see **Bühr M**
von Kries R, Hachmeister A, Göbel U. Repeated oral vitamin K prophylaxis in West Germany: acceptance and efficacy. BMJ 1995 Apr 29;310(6987):1097–8
von Oeyen P see **LaBan MM**
von Schulthess GK see **Steinert HC**
von Segesser LK see **Mihaljevic T**
Von Sonnenburg F see **Jelinek T**
von Uexkull-Guldenband C see **Bozic CR**
Voogd PJ see **Baur LH**
Voorhees WD 3rd see **Reuter DG**
Vos C see **Limpens J**
Vos GD see **Meulenbroeks AA**
Voso MT see **Chen HM**
Voss S, George S. Multiple significance tests [letter] BMJ 1995 Apr 22;310(6986):1073
Voulgari A see **Christodoulou GN**
Vroom TF see **Baur LH**
Vu TH, Yballe C, Boonyanit S, Hoffman AR. Insulin-like growth factor II in uterine smooth-muscle tumors: maintenance of genomic imprinting in leiomyomata and loss of imprinting in leiomyosarcomata. J Clin Endocrinol Metab 1995 May;80(5):1670–6
Vukovich JG, McKenna PH, Grice GP, Docimo SG. A heterotopic autoinnervated urinary neosphincter. J Urol 1995 Jun;153(6):2010–3
Vuksanaj D, Fisher DM. Pharmacokinetics of rocuronium in children aged 4–11 years. Anesthesiology 1995 May; 82(5):1104–10
Vuong C see **Besen G**
Vuoristo M, Färkkilä M, Karvonen AL, Leino R, Lehtola J, Mäkinen J, Mattila J, Friman C, Seppälä K, Tuominen J, et al. A placebo-controlled trial of primary biliary cirrhosis treatment with colchicine and ursodeoxycholic acid [see comments] Gastroenterology 1995 May;108(5):1470–8. Comment in: Gastroenterology 1995 May;108(5):1592–4.
Vyth-Dreese FA, Dellemijn TA, van Oostveen JW, Feltkamp CA, Hekman A. Functional expression of adhesion receptors and costimulatory molecules by fresh and immortalized B-cell non-Hodgkin's lymphoma cells. Blood 1995 May 15;85(10):2802–12

W

Wachmann CH see **Poulsen KB**
Wachsberg RH. Sonographic evaluation of patients before laparoscopic cholecystectomy: imaging findings. AJR Am J Roentgenol 1995 Jun;164(6):1419–23
Wachsberg RH, Obolevich AT. Blood flow characteristics of vessels in the ligamentum teres fissure at color Doppler sonography: findings in healthy volunteers and in patients with portal hypertension. AJR Am J Roentgenol 1995 Jun; 164(6):1403–5
Wachsberg RH see **Levine CD**
Wachtel M see **Vetto J**
Wada H see **Asano S**
Wada R see **Matsukuma S**
Wada S, Martin TJ, Findlay DM. Homologous regulation of the calcitonin receptor in mouse osteoclast-like cells and human breast cancer T47D cells. Endocrinology 1995 Jun;136(6):2611–21
Wada Y see **Irie T**
Waddell MT see **Ball SG**
Waddick KG see **Uckun FM**
Wadowsky RM see **Post JC**
Wafai Y, Czinn EA, Salem MR, Baraka A. Proper placement of the esophageal tracheal combitube [letter] Anesthesiology 1995 May;82(5):1304–5
Wagner DD. P-selectin chases a butterfly [editorial; comment] J Clin Invest 1995 May;95(5):1955–6. Comment on: J Clin Invest 1995 May;95(5):2297–303.
Wagner E see **Salerno JA**
Wagner RB. Massive hemothorax secondary to foreign body and CPR. Ann Thorac Surg 1995 May;59(5):1241–2
Wagner SG see **Hasnie AM**
Wagnières GA see **Braichotte DR**
Wahl RL see **Quint LE**
Wahlqvist ML see **Trichopoulou A**
Waight PA see **Ramsay ME**
Wain JC see **Puskas JD**
Wainscoat JS see **Lewis S**
Waite I, Walker RW, Sharples A, Dearlove O. Bronchiolitis. Isolated pulse oximetry readings are unreliable [letter] BMJ 1995 Apr 22;310(6986):1065
Waites KB see **Mangino JE**
Waitzman NJ see **Romano PS**
Wakai S. Primary health care projects and social development [letter] Lancet 1995 May 13;345(8959):1241
Wakefield AJ see **Lewin J**
Waksman R, King SB 3rd, Douglas JS, Shen Y, Ewing H, Mueller L, Ghazzal ZM, Weintraub WS. Predictors of groin complications after balloon and new-device coronary intervention. Am J Cardiol 1995 May 1;75(14):886–9
Waku S see **Otsuji S**
Wald NJ, Bower C. Folic acid and the prevention of neural tube defects [editorial] BMJ 1995 Apr 22;310(6986):1019–20
Waldhäusl W see **Kreiner G**
Waldman FM see **Sauter G**
Waldo AL, Camm AJ, deRuyter H, Freidman PL, MacNeil DJ, Pitt B, Pratt CM, Rodda BE, Schwartz PJ. Survival with oral d-sotalol in patients with left ventricular dysfunction after myocardial infarction: rationale, design, and methods (the SWORD trial). Am J Cardiol 1995 May 15;75(15):1023–7
Wali RK see **Bissonnette M**
Wali SO, Lertzman M, Kryger M. Crashes and violations among older drivers [letter] Ann Intern Med 1995 Jun 1; 122(11):885
Walker BD see **Hammond SA**
Walker C see **Prieschl EE**
Walker DH see **Hove MG**
Walker ES see **Post JC**
Walker F see **Le Guenno B**
Walker JF see **Collins LC**
Walker RD see **Howard MO**
Walker RD 3rd see **Garzotto MG**
Walker RW see **Waite I**
Walker-Smith JA. Bottle feeding and the sudden infant death syndrome. Type of formula was not specified [letter] BMJ 1995 Apr 22;310(6986):1070; discussion 1071
Wall W, Martin L, Fritzler MJ, Edworthy S. Non-fasting chylomicronaemia in breast implant patients [letter] Lancet 1995 May 27;345(8961):1380
Wallace AE, Kofoed LL, West AN. Double-blind, placebo-controlled trial of methylphenidate in older, depressed, medically ill patients. Am J Psychiatry 1995 Jun; 152(6):929–31
Wallace D. Lady beetles and public health research: geographic and population scales [letter] Am J Public Health 1995 May;85(5):735–6
Wallace HM see **Gray MR**
Wallace M see **Yanez AM**
Wallace MR see **Weiss PJ**
Wallace P see **Wessely S**
Wallace PM, Rodgers JN, Leytze GM, Johnson JS, Linsley PS. Induction and reversal of long-lived specific unresponsiveness to a T-dependent antigen following CTLA4Ig treatment. J Immunol 1995 Jun 1; 154(11):5885–95
Wallace S see **Yoshimitsu K**
Waller B see **Rho TH**
Waller DA, Morritt GN, Forty J. Video-assisted thoracoscopic pleurectomy in the management of malignant pleural effusion. Chest 1995 May;107(5):1454–6
Waller EK, Olweus J, Lund-Johansen F, Huang S, Nguyen M, Guo GR, Terstappen L. The "common stem cell" hypothesis reevaluated: human fetal bone marrow contains separate populations of hematopoietic and stromal progenitors. Blood 1995 May 1;85(9):2422–35
Walling DM, Clark NM, Markovitz DM, Frank TS, Braun DK, Eisenberg E, Krutchkoff DJ, Felix DH, Raab-Traub N. Epstein-Barr virus coinfection and recombination in non-human immunodeficiency virus-associated oral hairy leukoplakia [see comments] J Infect Dis 1995 May; 171(5):1122–30. Comment in: J Infect Dis 1995 May;171(5):1323–4.
Wallrichs SL see **Malkani AL**

Walport MJ see **Bartók I**
Walport MJ see **Mackworth-Young CG**
Walsh AL see **Smith MD**
Walsh G, Williams MP. Case report: giant pararectal varices—computed tomographic appearances. Br J Radiol 1995 Feb;68(806):203-4
Walsh JT, Andrews R, Starling R, Cowley AJ, Johnston ID, Kinnear WJ. Effects of captopril and oxygen on sleep apnoea in patients with mild to moderate congestive cardiac failure. Br Heart J 1995 Mar;73(3):237-41
Walsh M see **Rowley H**
Walt RP see **Panos MZ**
Walter D see **Courtney SE**
Walter J see **Anderson MW**
Walter JD see **Bhadha K**
Walter P, Widder RA, Brunner R, Krieglstein GK. Electrophysiologic abnormalities in two cases of familial amyloidosis. Am J Ophthalmol 1995 May;119(5):662-3
Walters DJ, Morgan DA. Core and comprehensive health care services: 2. Quality-of-care issues. Can Med Assoc J 1995 Apr 15;152(8):1199-204
Walters EE see **Kendler KS**
Walther FJ, Mullett M, Schumacher R, Sundell H, Easa D, Long W. One-year follow-up of 66 premature infants weighing 500 to 699 grams treated with a single dose of synthetic surfactant or air placebo at birth: results of a double-blind trial. American Exosurf Neonatal Study Group I. J Pediatr 1995 May;126(5 Pt 2):S13-9
Walther MM, Gnarra JR, Elwood L, Xu HJ, Florence C, Anglard P, Hu SX, King C, Trahan E, Hurley K, et al. Loss of heterozygosity occurs centromeric to RB without associated abnormalities in the retinoblastoma gene in tumors from patients with metastatic renal cell carcinoma. J Urol 1995 Jun;153(6):2050-4
Walton S see **Adams JN**
Waltrip RW 2nd see **Rubin SA**
Walz TM, Malm C, Nishikawa BK, Wasteson A. Transforming growth factor-alpha (TGF-alpha) in human bone marrow: demonstration of TGF-alpha in erythroblasts and eosinophilic precursor cells and of epidermal growth factor receptors in blastlike cells of myelomonocytic origin. Blood 1995 May 1;85(9):2385-92
Walzel JL see **DeGinder WL**
Wang C, Barbashov S, Jack RM, Barrett T, Weller PF, Nicholson-Weller A. Hemolytically inactive C5b67 complex: an agonist of polymorphonuclear leukocytes. Blood 1995 May 1;85(9):2570-8
Wang C see **Hikim AP**
Wang CL see **Feinberg RF**
Wang CY see **Rahimi P**
Wang E, Wang J, Chin E, Zhou J, Bondy CA. Cellular patterns of insulin-like growth factor system gene expression in murine chondrogenesis and osteogenesis. Endocrinology 1995 Jun;136(6):2741-51
Wang E see **Warner HR**
Wang F see **Taga H**
Wang FS see **Fast A**
Wang J see **Ashery RS**
Wang J see **Ma YH**
Wang J see **Wang E**
Wang JF see **Hsieh CY**
Wang LC see **Clandinin MT**
Wang M see **Bronte V**
Wang SL see **Cheng KX**
Wang SP see **Gray GC**
Wang W see **Mezrow CK**
Wang X, Fleischer DT, Whitehead WT, Haviland DL, Rosenfeld SI, Leddy JP, Snyderman R, Wetsel RA. Inherited human complement C5 deficiency. Nonsense mutations in exons 1 (Gln1 to Stop) and 36 (Arg1458 to Stop) and compound heterozygosity in three African-American families. J Immunol 1995 May 15; 154(10):5464-71
Wang Y see **Kato M**
Wang Y see **Weinman EJ**
Wang ZD see **Doğan A**
Wang ZQ see **Sires UI**
Wanner A see **Salathe M**
Wansit R see **Appassakij H**
Wappner RS see **Caldemeyer KS**
Ward DE see **Heald SC**
Ward LC, Cornish B. Multiple- and single-frequency bioelectrical impedance analysis [letter] Am J Clin Nutr 1995 May;61(5):1166-7
Ward MK see **D'Souza RC**
Ward PA. Cytokines, inflammation, and autoimmune diseases. Hosp Pract (Off Ed) 1995 May 15;30(5):35-41 (11 ref.)
Ward RF see **LaTrenta GS**
Ward WK, Krause AH. 1988: The effect of glucose priming solutions in diabetic patients undergoing coronary artery bypass grafting. Updated in 1995. Ann Thorac Surg 1995 May;59(5):1259-60
Waring GO see **Terrell J**
Waring JP, Lacayo L, Hunter J, Katz E, Suwak B. Chronic cough and hoarseness in patients with severe gastroesophageal reflux disease. Diagnosis and response to therapy. Dig Dis Sci 1995 May;40(5):1093-7
Warlow C. Endarterectomy for asymptomatic carotid stenosis? Lancet 1995 May 20;345(8960):1254-5
Warmington KS see **Chensue SW**
Warner DS, Ludwig PS, Pearlstein R, Brinkhous AD. Halothane reduces focal ischemic injury in the rat when brain temperature is controlled. Anesthesiology 1995 May; 82(5):1237-45; discussion 27A
Warner DS see **Nakashima K**
Warner HR, Fernandes G, Wang E. A unifying hypothesis to explain the retardation of aging and tumorigenesis by caloric restriction. J Gerontol A Biol Sci Med Sci 1995 May;50(3):B107-9
Warner JO see **Hourihane JO**
Warnke PC see **Kreth FW**
Warnock DW see **Hopwood V**
Warr D see **Pater JL**
Warren BF see **Trendell-Smith NJ**
Warren HS, Kinnear BF, Phillips JH, Lanier LL. Production of IL-5 by human NK cells and regulation of IL-5 secretion by IL-4, IL-10, and IL-12. J Immunol 1995 May 15;154(10):5144-52
Warren JW, Muncie HL Jr, Magaziner J, Hall-Craggs M. Organ-limited autopsies. Obtaining permission for postmortem examination of the urinary tract. Arch Pathol Lab Med 1995 May;119(5):440-3
Warren-Perry M see **Zhang Y**
Warshauer DM, Molina PL, Hamman SM, Koehler RE, Paulson EK, Bechtold RE, Perlmutter ML, Hiken JN, Francis IR, Cooper CJ, et al. Nodular sarcoidosis of the liver and spleen: analysis of 32 cases. Radiology 1995 Jun; 195(3):757-62
Warshaw RH see **Kilburn KH**
Wartenberg AA. Methadone maintenance treatment [letter] Postgrad Med 1995 May;97(5):40-1
Warter A see **Cenac A**
Wasa M see **Pan M**
Wass JA see **Hussaini SH**
Wass JL see **Leibovitch I**
Wasteson A see **Walz TM**
Watanabe H see **Hayashi N**
Watanabe M see **Nakada T**
Watanabe N see **Matsukuma S**
Watanabe T see **Matsuura A**
Watanabe Y see **Nakashima K**
Waterbolk TW, Talsma MD, Loef BG, Slooff MJ, Ebels T. Increasing cyanosis after total cavopulmonary connection treated by banding a separate liver vein. Ann Thorac Surg 1995 May;59(5):1226-8
Waterbury JA see **Staszewski S**
Waters DD see **Fisher JP**
Waters G. Alberta college developing audit system to monitor physician skills. Can Med Assoc J 1995 May 15; 152(10):1689-90
Waters RL, Sie I, Adkins RH, Yakura JS. Injury pattern effect on motor recovery after traumatic spinal cord injury. Arch Phys Med Rehabil 1995 May;76(5):440-3
Watkins DM see **Grammer LC**
Watkins H, Anan R, Coviello DA, Spirito P, Seidman JG, Seidman CE. A de novo mutation in alpha-tropomyosin that causes hypertrophic cardiomyopathy. Circulation 1995 May 1;91(9):2302-5
Watkinson AF, Ellul J, Entwisle K, Mason RC, Adam A. Esophageal carcinoma: initial results of palliative treatment with covered self-expanding endoprostheses. Radiology 1995 Jun;195(3):821-7
Watkinson WP see **Costa DL**
Watschinger B, Sayegh MH, Hancock WW, Russell ME. Up-regulation of endothelin-1 mRNA and peptide expression in rat cardiac allografts with rejection and arteriosclerosis. Am J Pathol 1995 May;146(5):1065-72
Watson AD see **Berliner JA**
Watson CG, Tuorila J, Detra E, Gearhart LP, Wielkiewicz RM. Effects of a Vietnam War Memorial pilgrimage on veterans with posttraumatic stress disorder. J Nerv Ment Dis 1995 May;183(5):315-9
Watson CJ, Rasmussen A, Jamieson NV, Friend PJ, Johnston PS, Barnes ND, Calne RY. Liver transplantation in patients with situs inversus. Br J Surg 1995 Feb;82(2):242-5 (12 ref.)
Watson JC see **Gindler J**
Watson JM see **Mangtani P**
Watson KR see **Foley JB**
Watson L see **Sessler CN**
Watson MM see **Edworthy SM**
Watson NJ, Hutchinson CH, Atta HR. Vitamin A deficiency and xerophthalmia in the United Kingdom. BMJ 1995 Apr 22;310(6986):1050-1
Watson R. The French way of controlling drug costs [news] BMJ 1995 Apr 22;310(6986):1028
Watt GH see **Long GW**
Wattie J see **Stevens WH**
Watts GF see **Ye S**
Watts J see **McMillan D**
Watts RA, Scott DG. ABC of rheumatology. Rashes and vasculitis. BMJ 1995 Apr 29;310(6987):1128-32 (0 ref.)
Waugh D. When the guns fell silent. Can Med Assoc J 1995 May 1;152(9):1481-2 **(Eng, Fre)**
Waugh RA see **Lieberman EB**
Waxman I see **Steer ML**
Way RC see **Schulze A**
Wayne MA, Levine RL, Miller CC. Use of end-tidal carbon dioxide to predict outcome in prehospital cardiac arrest. Ann Emerg Med 1995 Jun;25(6):762-7
Weatherbee JA see **Sothern RB**
Weaver AL see **Farley DR**
Weaver FA see **Kelly R**
Weaver LT see **Green MR**
Weaver-Feldhaus J see **Gruis NA**
Webb JA see **McKelvey RS**
Webb T see **Hackworth CA**
Webber SA see **Nixon PA**
Weber DA, Terrell NK, Zhang Y, Strindberg G, Martin J, Rudensky A, Braunstein NS. Requirement for peptide in alloreactive CD4+ T cell recognition of class II MHC molecules. J Immunol 1995 May 15;154(10):5153-64
Weber E see **Huge A**
Weber J see **van Leeuwen R**
Weber M, Huber C. Complications and failures of subclavian-vein catheterization [letter] N Engl J Med 1995 Jun 8;332(23):1580; discussion 1581
Weber M see **Yousefi S**
Weber MS. Chemotherapy-induced nausea and vomiting. Am J Nurs 1995 Apr;95(4):34-5
Weber R see **Schwartz DA**
Weber TR, Tracy TF Jr, Silen ML, Powell MA. Enterostomy and its closure in newborns. Arch Surg 1995 May; 130(5):534-7
Weber TR see **Silen ML**
Webster JR Jr see **Cody EE**
Webster P see **Wong MK**
Wechsler AS see **Dignan RJ**
Wechsler AS see **Lawton JS**
Wecker M see **Wood CC**
Wecker MT see **Diamond L**
Wee A, Teh M, Raju GC. p53 expression in hepatocellular carcinoma in a population in Singapore with endemic hepatitis B virus infection. J Clin Pathol 1995 Mar; 48(3):236-8
Weeks JA see **Tritz DM**
Weeks LC, Crossley JD. Staff role of nurse executives: suicide or survival strategy? [editorial] J Nurs Adm 1995 May; 25(5):10-1
Wegenius G see **Hillerdal G**
Wehrenberg WB see **Butkus JA**
Wei JQ see **Wilson RC**
Wei JY see **Hausdorff JM**
Wei SZ see **Fredén F**
Weiden M see **Zhang Y**
Weidner JR see **Singer II**
Weidner MD see **Houmard JA**
Weigle WO see **Chu EB**
Weigler BJ, Scinicariello F, Hilliard JK. Risk of venereal B virus (cercopithecine herpesvirus 1) transmission in rhesus monkeys using molecular epidemiology. J Infect Dis 1995 May;171(5):1139-43
Weih KA see **Gruber MF**
Weijer C. The breast cancer research scandal: addressing the issues [editorial] Can Med Assoc J 1995 Apr 15; 152(8):1195-7
Weiland O see **Zhang ZX**
Weiland TL see **Henly DR**
Weill H, Hughes JM. Mesothelioma [letter] Lancet 1995 May 13;345(8959):1234
Weimer S. Akathisia in a cancer patient treated with antiemetics [letter] Am J Psychiatry 1995 Jun;152(6):960-1
Wein AJ see **Henly DR**
Weinberg AD see **Goldstein DJ**
Weinberg AL see **van Walraven C**
Weinberg CR see **Baird DD**
Weinberg EO see **Litwin SE**
Weinberger DR see **Goldberg TE**
Weindl A see **Meyer BU**
Weindling AM see **Gill AB**
Weiner DA, Ryan TJ, Parsons L, Fisher LD, Chaitman BR, Sheffield LT, Tristani FE. Long-term prognostic value of exercise testing in men and women from the Coronary Artery Surgery Study (CASS) registry. Am J Cardiol 1995 May 1;75(14):865-70
Weiner DH see **Young JB**
Weiner EL see **Swain GR**
Weiner JP, Parente ST, Garnick DW, Fowles J, Lawthers AG, Palmer RH. Variation in office-based quality. A claims-based profile of care provided to Medicare patients with diabetes [see comments] JAMA 1995 May 17; 273(19):1503-8. Comment in: JAMA 1995 May 17;273(19):1534-7.
Weiner LM see **Saleh MN**
Weiner MW see **Deicken RF**
Weingart J see **Bayerdörffer E**
Weinhouse E, Riggs TW, Aughton DJ. Isolated bicuspid aortic valve in a newborn with Down syndrome. Clin Pediatr (Phila) 1995 Feb;34(2):116-7
Weinman EJ, Steplock D, Wang Y, Shenolikar S. Characterization of a protein cofactor that mediates protein kinase A regulation of the renal brush border membrane Na(+)-H+ exchanger. J Clin Invest 1995 May; 95(5):2143-9
Weinmann HJ see **Hamm B**
Weinreb RN, Shakiba S, Zangwill L. Scanning laser polarimetry to measure the nerve fiber layer of normal and glaucomatous eyes. Am J Ophthalmol 1995 May; 119(5):627-36
Weinryb RM, Gustavsson JP, Liljeqvist L, Poppen B, Rössel RJ. A prospective study of the quality of life after pelvic pouch operation. J Am Coll Surg 1995 May;180(5):589-95
Weinstein A see **Asch ES**
Weinstein GS see **Yousem DM**
Weinstein J see **Alvarez M**
Weinstein LS see **Schipani E**

Weinstein WM see **Lewin DN**
Weintraub MI. Expert witness testimony: a time for self-regulation? Neurology 1995 May;45(5):855–8
Weintraub WS see **Ghazzal ZM**
Weintraub WS see **Waksman R**
Weir M see **Houston MC**
Weir R see **Gauduin MC**
Weise KL see **Lebovitz DJ**
Weisel RD see **Fremes SE**
Weiss HB see **Forjuoh SN**
Weiss J see **Levy O**
Weiss LM, Gelb AB, Medeiros LJ. Adult renal epithelial neoplasms. Am J Clin Pathol 1995 May;103(5):624–35 (79 ref.)
Weiss LM, Lopategui JR, Sun LH, Kamel OW, Koo CH, Glackin C. Absence of the t(2;5) in Hodgkin's disease. Blood 1995 May 15;85(10):2845–7
Weiss M see **Takino H**
Weiss MB see **Young JB**
Weiss PJ, Wallace MR, Oldfield EC 3rd, O'Brien J, Janoff EN. Response of recent human immunodeficiency virus seroconverters to the pneumococcal polysaccharide vaccine and Haemophilus influenzae type b conjugate vaccine. J Infect Dis 1995 May;171(5):1217–22
Weiss RM see **Wheeler MA**
Weiss ST see **Britton JR**
Weiss ST see **Kawachi I**
Weiss ST see **Rijcken B**
Weiss ST see **Troisi RJ**
Weiss W see **Udhayakumar V**
Weiss YS see **Pizov R**
Weissler M see **Mukherji SK**
Weitz J see **Wells PS**
Weitzberg E, Rudehill A, Modin A, Lundberg JM. Effect of combined nitric oxide inhalation and NG–nitro–L–arginine infusion in porcine endotoxin shock. Crit Care Med 1995 May;23(5):909–18
Weitzel HK see **Hundertmark S**
Weitzenblum E see **Oswald–Mammosser M**
Weizman A see **Yuhas Y**
Welbourne TC. Increased plasma bicarbonate and growth hormone after an oral glutamine load. Am J Clin Nutr 1995 May;61(5):1058–61
Welgus HG see **Sires UI**
Wellens F see **Akpinar B**
Weller P see **Spencer D**
Weller PF see **Wang C**
Welles S see **Japour AJ**
Wells AF see **Vasey FB**
Wells F see **Brown JS**
Wells JC see **Davies PS**
Wells JH. Home allergenic extract administration [letter] J Allergy Clin Immunol 1995 May;95(5 Pt 1):1061–3
Wells KB see **Bussing R**
Wells PS, Hirsh J, Anderson DR, Lensing AW, Foster G, Kearon C, Weitz J, D'Ovidio R, Cogo A, Prandoni P, et al. Accuracy of clinical assessment of deep–vein thrombosis. Lancet 1995 May 27;345(8961):1326–30
Wells S see **Prescott RJ**
Wells WJ see **Marcus B**
Welsch M see **Jaeck D**
Wen SW, Naylor CD. Diagnostic accuracy and short–term surgical outcomes in cases of suspected acute appendicitis. Can Med Assoc J 1995 May 15;152(10):1617–26
Wendel A see **Hartung T**
Wendel A see **Leist M**
Wendel A see **Uhlig S**
Wendel HP see **Hoffmeister HM**
Wengler G, Gorlin JB, Williamson JM, Rosen FS, Bing DH. Nonrandom inactivation of the X chromosome in early lineage hematopoietic cells in carriers of Wiskott–Aldrich syndrome. Blood 1995 May 1;85(9):2471–7
Wenham PW see **Yusuf SW**
Wenig BM. Necrotizing sialometaplasia of the larynx. A report of two cases and a review of the literature. Am J Clin Pathol 1995 May;103(5):609–13
Wentworth PA see **Bocchia M**
Wentworth PA see **Ressing ME**
Wergedal J see **Resch A**
Werne C see **Brillman J**
Wertkin MG. The relationship between physicians' malpractice claims history and later claims [letter] JAMA 1995 May 17;273(19):1487–8; discussion 1488–9
Wessel K, Hermsdörfer J, Deger K, Herzog T, Huss GP, Kömpf D, Mai N, Schimrigk K, Wittkämper A, Ziegler W. Double–blind crossover study with levorotatory form of hydroxytryptophan in patients with degenerative cerebellar diseases. Arch Neurol 1995 May;52(5):451–5
Wessel K, Zeffiro T, Lou JS, Toro C, Hallett M. Regional cerebral blood flow during a self–paced sequential finger opposition task in patients with cerebellar degeneration. Brain 1995 Apr;118 (Pt 2):379–93
Wesselhoeft CW Jr see **Park CS**
Wesselius LJ, Smirnov IM, O'Brien–Ladner AR, Nelson ME. Synergism of intratracheally administered tumor necrosis factor with interleukin–1 in the induction of lung edema in rats. J Lab Clin Med 1995 May;125(5):618–25
Wessely S, Chalder T, Hirsch S, Pawlikowska T, Wallace P, Wright DJ. Postinfectious fatigue: prospective cohort study in primary care. Lancet 1995 May 27;345(8961):1333–8
West AB see **Liu Y**
West AN see **Wallace AE**
West KW see **Engum SA**
West SA see **Keck PE Jr**
Westaby S. Coronary surgery without cardiopulmonary bypass [editorial] Br Heart J 1995 Mar;73(3):203–5
Westenend PJ. Congenital nephrotic syndrome in neonatal lupus syndrome [letter] J Pediatr 1995 May;126(5 Pt 1):851
Westermeyer J, Schaberg L, Nugent S. Anxiety symptoms in Hmong refugees 1.5 years after migration. J Nerv Ment Dis 1995 May;183(5):342–4
Westfall KL see **Little BB**
Westlake, Heath JD, Spalton DJ. Sarcoidosis involving the optic nerve and hypothalamus. Arch Ophthalmol 1995 May;113(5):669–70
Westman EC, Behm FM, Rose JE. Airway sensory replacement combined with nicotine replacement for smoking cessation. A randomized, placebo–controlled trial using a citric acid inhaler. Chest 1995 May;107(5):1358–64
Weston J see **Athanassion P**
Weston RC see **Gale RP**
Weston V see **Turner P**
Westphal JR see **Verbeek MM**
Wetmore RF see **Tavill MA**
Wetsel RA see **Wang X**
Weyand CM, McCarthy TG, Goronzy JJ. Correlation between disease phenotype and genetic heterogeneity in rheumatoid arthritis. J Clin Invest 1995 May;95(5):2120–6
Weyrich AS, McIntyre TM, McEver RP, Prescott SM, Zimmerman GA. Monocyte tethering by P–selectin regulates monocyte chemotactic protein–1 and tumor necrosis factor–alpha secretion. Signal integration and NF–kappa B translocation [see comments] J Clin Invest 1995 May;95(5):2297–303. Comment in: J Clin Invest 1995 May;95(5):1955–6.
Whalen K see **Hamdy RC**
Wheatley A see **Hall IP**
Wheatly RS see **Smurthwaite GJ**
Wheeler MA, Martin TV, Weiss RM. Effect of carbachol and norepinephrine on phosphatidyl inositol hydrolysis and cyclic AMP levels in guinea pig urinary tract. J Urol 1995 Jun;153(6):2044–9
Whelan P see **Banks RE**
Wheldon D. Needs are never demands [letter] BMJ 1995 Apr 15;310(6985):1006
Whetstone R see **Gray JJ**
Whisnant JP see **Schievink WI**
Whitcup SM see **Chan CC**
White BC see **Tiffany BR**
White CA see **DeCotean JF**
White DA see **Grace J**
White E see **Hunt JR**
White H see **Braverman AC**
White J see **Uckun FM**
White JG see **Escolar G**
White MV. Muscarinic receptors in human airways. J Allergy Clin Immunol 1995 May;95(5 Pt 2):1065–8 (36 ref.)
White NJ see **Smith MD**
White RD see **Asplin BR**
White SR see **Douglas IS**
White SR see **Garland A**
White WD see **Blumenthal JA**
White WD see **Glower DD**
White WD see **Newman MF**
Whitehall J, Shvartzman P, Miller MA. A novel method for isolating and quantifying urine pathogens collected from gel–based diapers. J Fam Pract 1995 May;40(5):476–9
Whitehead WT see **Wang X**
Whitelaw S. Gastrointestinal polyposis and nonpolyposis syndromes [letter] N Engl J Med 1995 Jun 1;332(22):1519; discussion 1519–20
Whiteside TL see **Melhem MF**
Whitfield JM. Audit of neonatal intensive care transport [letter] Arch Dis Child Fetal Neonatal Ed 1995 Jan; 72(1):F79–80
Whitfield M see **Casiro O**
Whitfield M see **Saigal S**
Whitley TW see **Tomaszewski C**
Whitman GJ see **Dorman RL Jr**
Whitney H see **Taylor AE**
Whittaker JA see **Fegan C**
Whittemore AS, Perlin SA, DiCiccio Y. Chronic obstructive pulmonary disease in lifelong nonsmokers: results from NHANES. Am J Public Health 1995 May;85(5):702–6
Whitters MJ see **Kuchroo VK**
Whittle BJ see **Fernández M**
Whyte J. Long–term survivors of human immunodeficiency virus type 1 infection [letter] N Engl J Med 1995 Jun 15; 332(24):1647; discussion 1647–8
Whyte MP. Chipping away at marble–bone disease [editorial; comment] N Engl J Med 1995 Jun 15;332(24):1639–40. Comment on: N Engl J Med 1995 Jun 15;332(24):1594–9.
Whyte MP see **Schipani E**
Whyte RK see **Schulze A**
Wiatrak BJ see **Reich DS**
Wick MR see **Dresler CM**
Wick MR see **Hasegawa S**
Wick TM see **Smolinski PA**
Wicks AC see **Hart AR**
Widder RA see **Walter P**
Widmer F see **Kumarntilake LM**
Widmer M see **Lukacs NW**
Widness JA see **Clapp JF 3rd**
Wiegers GJ see **Labeur MS**
Wieling W see **Omboni S**
Wielkiewicz RM see **Watson CG**
Wiersma EJ, Shulman MJ. Assembly of IgM. Role of disulfide bonding and noncovalent interactions. J Immunol 1995 May 15;154(10):5265–72
Wiese M see **Meisel H**
Wiesner RH see **Wijdicks EF**
Wijdenes J see **Lu ZY**
Wijdicks EF. Determining brain death in adults [see comments] Neurology 1995 May;45(5):1003–11 (95 ref.). Comment in: Neurology 1995 May;45(5):1012–4.
Wijdicks EF, de Groen PC, Wiesner RH, Krom RA. Intracerebral hemorrhage in liver transplant recipients. Mayo Clin Proc 1995 May;70(5):443–6
Wijdicks EF see **Schievink WI**
Wijmenga C see **Liu PP**
Wikland M see **Karlsson B**
Wilcox AJ see **Baird DD**
Wilcox BR. "A half–dead thing..."? Ann Thorac Surg 1995 May;59(5):1047–55
Wilcox CM see **Schwartz DA**
Wildermann N see **Lieberman EB**
Wilding P see **Hall IP**
Wilensky RL, March KL, Gradus–Pizlo I, Schauwecker D, Michaels MB, Robinson J, Carlson K, Hathaway DR. Regional and arterial localization of radioactive microparticles after local delivery by unsupported or supported porous balloon catheters. Am Heart J 1995 May; 129(5):852–9
Wiley CC see **Osterhoudt KC**
Wilhelmsen I, Haug TT, Ursin H, Berstad A. Discriminant analysis of factors distinguishing patients with functional dyspepsia from patients with duodenal ulcer. Significance of somatization. Dig Dis Sci 1995 May;40(5):1105–11
Wilkerson L, Hodgson C. A fellowship in medical education to develop educational leaders. Acad Med 1995 May; 70(5):457–8
Wilkerson L see **Go VL**
Wilkins GE, Granleese S, Hegele RG, Holden J, Anderson DW, Bondy GP. Oncogenic osteomalacia: evidence for a humoral phosphaturic factor. J Clin Endocrinol Metab 1995 May;80(5):1628–34
Wilkinson MC, Birch R. Repair of the common peroneal nerve. J Bone Joint Surg Br 1995 May;77(3):501–3
Wilkinson R see **D'Souza RC**
Willard JE see **Keeley EC**
Willard MA see **Landau C**
Willard SE see **Landau C**
Willett WC, Sacks F, Trichopoulou A, Drescher G, Ferro–Luzzi A, Helsing E, Trichopoulos D. Mediterranean diet pyramid: a cultural model for healthy eating. Am J Clin Nutr 1995 Jun;61(6 Suppl):1402S–1406S (19 ref.)
Willett WC see **Colditz GA**
Willett WC see **Kushi LH**
Willett WC see **Troisi RJ**
Willey BM see **Low DE**
Willi SM see **Key LL Jr**
Williams AS, Punn YL, Amos N, Cooper AM, Williams BD. The effect of liposomally conjugated methotrexate upon mediator release from human peripheral blood monocytes. Br J Rheumatol 1995 Mar;34(3):241–5
Williams BD see **Williams AS**
Williams CM see **Alster TS**
Williams DE see **Limanni A**
Williams HL 2nd see **Berigan TR**
Williams HR see **Singer II**
Williams JI see **Eypasch E**
Williams JM, Furbee PM, Prescott JE, Paulson DJ. The emergency department log as a simple injury–surveillance tool. Ann Emerg Med 1995 May;25(5):686–91
Williams JR see **Sawyer DM**
Williams JW Jr see **Mulrow CD**
Williams LS. Failure to pursue indications of spousal abuse could lead to tragedy, physicians warned. Can Med Assoc J 1995 May 1;152(9):1488–91
Williams LS. New centre treats MDs whose careers are in shambles because of sex abuse. Can Med Assoc J 1995 May 15;152(10):1666–8
Williams MD see **Enayat MS**
Williams MP see **Walsh G**
Williams NS see **Abulafi AM**
Williams NS see **Thorpe AC**
Williams OD see **Buist AS**
Williams PF see **Fraser RK**
Williams R. The "family" in family medicine [letter] J Fam Pract 1995 May;40(5):510
Williams R see **Brind AM**
Williams R see **Lau WY**
Williams R see **Marinos G**
Williams R see **Nouri–Aria KT**
Williams R see **Tan KC**
Williams RA see **Mueller GP**
Williams RD see **Steinbach F**
Williams RG see **Alejos JC**
Williams RG see **Mills RG**
Williams S see **Klebanoff MA**
Williams SP see **O'Brien S**
Williams SR, Clark RF, Dunford JV. Contact dermatitis associated with capsaicin: Hunan hand syndrome. Ann Emerg Med 1995 May;25(5):713–5
Williams TJ see **Nourshargh S**

Williamson EA, Johnson SJ, Foster S, Kendall-Taylor P, Harris PE. G protein gene mutations in patients with multiple endocrinopathies. J Clin Endocrinol Metab 1995 May;80(5):1702-5
Williamson JM see **Wengler G**
Willocks L see **Booy R**
Willvonseder R see **Resch A**
Wilmshurst P. Leiomyosarcoma in the right atrium and occluding the inferior vena cava. Br Heart J 1995 Mar; 73(3):236
Wilson CB see **Aron DC**
Wilson D see **Berman L**
Wilson D see **Herbison P**
Wilson DB see **Crane NT**
Wilson JA. Potential for misassembly of Intersurgical Mapleson F breathing systems [letter] Anaesthesia 1995 Apr;50(4):373-4
Wilson JM see **Khauli RB**
Wilson JS see **Apte MV**
Wilson KJ see **Marshall KW**
Wilson LD see **Hollander JE**
Wilson M see **Ramkumar V**
Wilson MC see **Nolan MF**
Wilson MD, Joffe A. Adolescent medicine. JAMA 1995 Jun 7;273(21):1657-9
Wilson MH see **Karron RA**
Wilson ML see **De Groote MA**
Wilson MS, Deans GT, Brough WA. Prospective trial comparing Lichtenstein with laparoscopic tension-free mesh repair of inguinal hernia. Br J Surg 1995 Feb; 82(2):274-7
Wilson N see **Wood A**
Wilson PW see **Roubenoff R**
Wilson RC, Wei JQ, Cheng KC, Mercado AB, New MI. Rapid deoxyribonucleic acid analysis by allele-specific polymerase chain reaction for detection of mutations in the steroid 21-hydroxylase gene.
J Clin Endocrinol Metab 1995 May;80(5):1635-40 (26 ref.)
Wilson RG see **Madhavan KK**
Wilson S see **Muradali D**
Wilson SE, Nord CE. Clinical trials of extended spectrum penicillin/beta-lactamase inhibitors in the treatment of intra-abdominal infections. European and North American experience. Am J Surg 1995 May;169(5A Suppl):21S-26S (14 ref.)
Wilson TE see **Rao A**
Wilson TG see **Cox MR**
Wilson VL see **Horowitz RS**
Wilton P. Cod-liver oil, vitamin D and the fight against rickets. Can Med Assoc J 1995 May 1;152(9):1516-7
Winchell RJ, Hoyt DB, Simons RK. Use of computed tomography of the head in the hypotensive blunt-trauma patient. Ann Emerg Med 1995 Jun;25(6):737-42
Windebank AJ see **Lennon VA**
Windeler J see **Speer CP**
Winders PM see **Parkin PC**
Windisch T see **Olsen J**
Windsor AC see **Sessler CN**
Winehouse J see **Lakhani SR**
Winer MA, Wolgemuth DJ. The segment-specific pattern of A-raf expression in the mouse epididymis is regulated by testicular factors. Endocrinology 1995 Jun;136(6):2561-72
Winer-Muram HT see **Kaste SC**
Winfield HN see **Lund GO**
Winkel CA see **Munro MG**
Winkler S see **Roth E**
Winqvist O, Gebre-Medhin G, Gustafsson J, Ritzén EM, Lundkvist O, Karlsson FA, Kämpe O. Identification of the main gonadal autoantigens in patients with adrenal insufficiency and associated ovarian failure [see comments] J Clin Endocrinol Metab 1995 May;80(5):1717-23. Comment in: J Clin Endocrinol Metab 1995 May;80(5):1502-5.
Winsberg F. Power Doppler US [letter] Radiology 1995 Jun; 195(3):873
Winstanley FP see **Preston T**
Winter TA see **Louw JA**
Winterbourn CC see **Neužil J**
Winterkorn KG see **Babel SG**
Winther B see **Arruda E**
Wisnieski JJ see **Granieri J**
Wisniewski AF see **Britton JR**
Wisser W see **End A**
Withers P see **Matthie JR**
Witt B see **Fruehauf S**
Wittchow RJ see **Raab SS**
Witte ON see **Honda H**
Witteman EM, Mravunac M, Becx MJ, Hopman WP, Verschoor JS, Tytgat GN, de Koning RW. Improvement of gastric inflammation and resolution of epithelial damage one year after eradication of Helicobacter pylori.
J Clin Pathol 1995 Mar;48(3):250-6
Witten M see **Eakin T**
Witten M see **Shouman R**
Wittkämper A see **Wessel K**
Wlodarska I, Mecucci C, Marynen P, Guo C, Franckx D, La Starza R, Aventin A, Bosly A, Martelli MF, Cassiman JJ, et al. TEL gene is involved in myelodysplastic syndromes with either the typical t(5;12)(q33;p13) translocation or its variant t(10;12)(q24;p13). Blood 1995 May 15;85(10):2848-52
Wlody D. Vasopressor prophylaxis of spinal hypotension: is it necessary? [letter] Am J Obstet Gynecol 1995 May; 172(5):1654-5
Wöckel W. Auramine fluorescence for acid-fast bacilli in formalin-fixed, paraffin-embedded tissues [letter]
Am J Clin Pathol 1995 May;103(5):667-8
Woeber KA. Cost-effective evaluation of the patient with a thyroid nodule. Surg Clin North Am 1995 Jun; 75(3):357-63 (18 ref.)
Wojcik BE see **Optenberg SA**
Wokke JH see **Van den Berg LH**
Wolberg WH, Street WN, Heisey DM, Mangasarian OL. Computerized breast cancer diagnosis and prognosis from fine-needle aspirates. Arch Surg 1995 May;130(5):511-6
Wolf FM, Sisson JC, Zweifler AJ. A standardized patient program to evaluate summarization skills in patient interviews. Acad Med 1995 May;70(5):443
Wolf JS Jr, Clayman RV, Monk TG, McClennan BL, McDougall EM. Carbon dioxide absorption during laparoscopic pelvic operation. J Am Coll Surg 1995 May; 180(5):555-60 (32 ref.)
Wolf KJ see **Hamm B**
Wolf PA see **Linn RT**
Wolf S see **Arend O**
Wolfe JH. Carotid endarterectomy. Evidence is available for selected patients in selected units [letter] BMJ 1995 Apr 29;310(6987):1135-6
Wolfe MW see **Cook SD**
Wolfe WG see **Glower DD**
Wolff G see **Fabry B**
Wolff M see **Pirrallo RG**
Wolff SM see **Chernoff AE**
Wolfkiel C see **Devries S**
Wolfort F see **Upton J**
Wolfswinkel J see **Mol JA**
Wolgemuth DJ see **Winer MA**
Wolkenstein P, Charue D, Laurent P, Revuz J, Roujeau JC, Bagot M. Metabolic predisposition to cutaneous adverse drug reactions. Role in toxic epidermal necrolysis caused by sulfonamides and anticonvulsants. Arch Dermatol 1995 May;131(5):544-51
Wolkenstein P, Revuz J, Guillaume JC, Avril MF, Chosidow O. Autoimmune disorders and interleukin-2 therapy: a step toward 'unanswered questions' [letter] Arch Dermatol 1995 May;131(5):615-6
Wollan P see **Bostwick DG**
Wollin L see **Uhlig S**
Wollman M see **Neudorf SM**
Woltering EA see **Diaco DS**
Wolters EC see **Scheltens P**
Wolzt M see **Kreiner G**
Won CH, Hearn TC, Tile M. Micromotion of cementless hemispherical acetabular components. Does press-fit need adjunctive screw fixation? J Bone Joint Surg Br 1995 May; 77(3):484-9
Wong AW see **Huang HK**
Wong C see **Schuman JS**
Wong CK, Freedman SB. Precordial ST change and site of the infarct-related lesion in right coronary artery-related inferior wall acute myocardial infarction. Am J Cardiol 1995 May 1;75(14):942-3
Wong DK see **Schoeppner HL**
Wong F, Sniderman K, Liu P, Allidina Y, Sherman M, Blendis L. Transjugular intrahepatic portosystemic stent shunt: effects on hemodynamics and sodium homeostasis in cirrhosis and refractory ascites. Ann Intern Med 1995 Jun 1;122(11):816-22
Wong HR, Carcillo JA, Burckart G, Shah N, Janosky JE. Increased serum nitrite and nitrate concentrations in children with the sepsis syndrome. Crit Care Med 1995 May;23(5):835-42
Wong KC, Ho BS, Egglestone SI, Lewis WH. Duplex PCR system for simultaneous detection of Neisseria gonorrhoeae and Chlamydia trachomatis in clinical specimens.
J Clin Pathol 1995 Feb;48(2):101-4
Wong MK, Bjarnason GA, Hrushesky WJ, Webster P, Morava-Protzner I, Towers M. Steroid-responsive interstitial lung disease in patients receiving 2'-deoxy-5-fluorouridine-infusion chemotherapy. A report of three cases. Cancer 1995 May 15;75(10):2558-64
Wong PC see **Marcus B**
Wong PY see **Marinos G**
Wonke B see **al-Refaie FN**
Woo JK, Lantz MS. Alzheimer's disease: how to give and monitor tacrine therapy. Geriatrics 1995 May;50(5):50-3
Woo KS, Norris RM, Nicholls G. Racial difference in incidence of cough with angiotensin-converting enzyme inhibitors (a tale of two cities). Am J Cardiol 1995 May 1;75(14):967-8
Woo SK see **Kim JS**
Wood A, Wilson N, Skacel P, Thomas R, Tidmarsh E, Yale C, de Silva M. Reducing donor exposure in preterm infants requiring multiple blood transfusions.
Arch Dis Child Fetal Neonatal Ed 1995 Jan;72(1):F29-33
Wood CB see **Hart PL**
Wood CC, Fireman P, Grossman J, Wecker M, MacGregor T. Product characteristics and pharmacokinetics of intranasal ipratropium bromide. J Allergy Clin Immunol 1995 May;95(5 Pt 2):1111-6
Wood CC see **Bronsky EA**
Wood CC see **Kaiser HB**
Wood CC see **Meltzer EO**
Wood JM, Frye EB, Hering PJ. An advanced course in physical diagnosis for residents. Acad Med 1995 May; 70(5):453
Wood MA, Simpson PM, Stambler BS, Herre JM, Bernstein RC, Ellenbogen KA. Long-term temporal patterns of ventricular tachyarrhythmias. Circulation 1995 May 1; 91(9):2371-7
Wood MA see **Lawton JS**
Wood MB see **Rasmussen MR**
Wood MJ see **McKendrick MW**
Wood NL see **Kramolowsky EV**
Wood-Dauphinee S see **Eypasch E**
Woodcock AA see **O'Driscoll BR**
Woodfield G see **Coggan M**
Woodlief LH see **Van de Werf F**
Woods A see **Marshall KW**
Woods G see **Lyon R**
Woods JW, Coffey MJ, Brock TG, Singer II, Peters-Golden M. 5-Lipoxygenase is located in the euchromatin of the nucleus in resting human alveolar macrophages and translocates to the nuclear envelope upon cell activation. J Clin Invest 1995 May;95(5):2035-46
Woodtayakorn J see **Appassakij H**
Woodward CA, Gliva-McConvey G. The effect of simulating on standardized patients. Acad Med 1995 May;70(5):418-20
Woolcock AJ see **Reddel HK**
Woolf SH. Practice guidelines: what the family physician should know. Am Fam Physician 1995 May 1;51(6):1455-63
Woolliscroft JO see **Grum CM**
Woppmann A see **Lennon VA**
Workman A, Cowen AR. Improved image quality utilizing dual plate computed radiography. Br J Radiol 1995 Feb; 68(806):182-8
Workman E see **Kavanaghi R**
Wormser GP. Duration of therapy for Lyme borreliosis [letter] J Infect Dis 1995 May;171(5):1379-80
Wormworth J. Toxins and tradition: the impact of food-chain contamination on the Inuit of northern Quebec.
Can Med Assoc J 1995 Apr 15;152(8):1237-40
Worth RC, McGalliard JN, Harley A. Thrombolysis in patients with diabetes. Mersey has changed its policy [letter] BMJ 1995 Apr 15;310(6985):1009
Worthey EA see **Garside P**
Worton K. Barriers to physician mobility rankle [letter]
Can Med Assoc J 1995 May 15;152(10):1584-5
Woyke S, al-Jasser AK, Luthra UK, Sheikh ZA. Occult papillary microcarcinoma of the thyroid: a potential pitfall of fine needle aspiration cytology? Is it possible to avoid it? [letter] J Clin Pathol 1995 Feb;48(2):185-6
Wragge T see **Kollef MH**
Wraith JE. The mucopolysaccharidoses: a clinical review and guide to management. Arch Dis Child 1995 Mar; 72(3):263-7 (14 ref.)
Wranne B see **Engvall J**
Wreghitt TG see **Gray JJ**
Wright BM see **Broome IJ**
Wright CD see **Puskas JD**
Wright D see **Everhart J**
Wright DJ see **Wessely S**
Wright E see **Hill RG Jr**
Wright IM. Prevention of intraventricular haemorrhage in preterm infants in Britain and Ireland [letter]
Arch Dis Child Fetal Neonatal Ed 1995 Jan;72(1):F79
Wright J, Stark C. Bullying in schools. Accident and emergency departments need management guidelines [letter] BMJ 1995 Apr 22;310(6986):1066
Wright KC see **Yoshimitsu K**
Wright NM see **Key LL Jr**
Wright PF see **Karron RA**
Wright T see **Terrault N**
Wright TM, Vinayakom K. Endotracheal tube replacement in patients with cervical spine injury [letter]
Anesthesiology 1995 May;82(5):1307-8
Wroblewski BM see **Raut VV**
Wrone-Smith T, Johnson T, Nelson B, Boise LH, Thompson CB, Núñez G, Nickoloff BJ. Discordant expression of Bcl-x and Bcl-2 by keratinocytes in vitro and psoriatic keratinocytes in vivo. Am J Pathol 1995 May; 146(5):1079-88
Wu B see **Shenoy M**
Wu CC see **Hsieh CY**
Wu G see **Groves T**
Wu JJ see **Chang CY**
Wu JJ see **Shih C**
Wu JK see **Huang MS**
Wu L, Mustoe TA. Effect of ischemia on growth factor enhancement of incisional wound healing. Surgery 1995 May;117(5):570-6
Wu LS see **Congdon N**
Wu VY see **Cohen MP**
Wu X see **Gingold EL**
Wu Y see **Buist AS**
Wu Y see **Burns RC**
Wulf H see **Petry A**
Wuthiekanun V see **Smith MD**
Wuttke W see **Seong JY**
Wuu YD see **Pampfer S**
Wyatt DA see **Kaul TK**
Wyatt HA, Mowat AP, Layton M. Paroxysmal nocturnal haemoglobinuria and Budd-Chiari syndrome.
Arch Dis Child 1995 Mar;72(3):241-2
Wyers M see **Le Guenno B**
Wyler F see **Guenthard J**

Wyllie JP see Turner SW
Wyman M, Feeley J, Brimacombe G, Doucette K. Core and comprehensive health care services: 4. Economic issues. Can Med Assoc J 1995 May 15;152(10):1601–4
Wynder EL see Muscat JE
Wyse DG see Gillis AM
Wyser C see Bolliger CT
Wysocka M see Macatonia SE
Wysocka M see Scharton-Kersten T
Wyvill KM see Nguyen BY

X

Xavier RJ see Pins MR
Xia HZ, Kepley CL, Sakai K, Chelliah J, Irani AM, Schwartz LB. Quantitation of tryptase, chymase, Fc epsilon RI alpha, and Fc epsilon RI gamma mRNAs in human mast cells and basophils by competitive reverse transcription-polymerase chain reaction. J Immunol 1995 May 15;154(10):5472–80
Xiang A see Kjos SL
Xu B see Huq A
Xu G, Rattner SL, Veloski JJ, Hojat M, Fields SK, Barzansky B. A national study of the factors influencing men and women physicians' choices of primary care specialties. Acad Med 1995 May;70(5):398–404
Xu G see Fujita J
Xu HJ see Walther MM
Xu P see Mounsey JP
Xu S see Takashima A
Xu X see Rijcken B
Xu X see Zhao G
Xu Z see Yang H
Xuan W, Dong M, Dong M. Effects of compound injection of Pyrola rotundifolia L and Astragalus membranaceus Bge on experimental guinea pigs' gentamicin ototoxicity. Ann Otol Rhinol Laryngol 1995 May;104(5):374–80

Y

Yabuta K see Matsuyama T
Yachnis AT see DiPaolo DP
Yacoub H see Cariveau TB
Yacoub IZ see Gladson CL
Yadohisa O see Takayama K
Yagami Y see Aoki K
Yagel S see Shimonovitz S
Yager JG see Sothern RB
Yagisawa T see Nakada T
Yagupsky P, Bar-Ziv Y, Howard CB, Dagan R. Epidemiology, etiology, and clinical features of septic arthritis in children younger than 24 months. Arch Pediatr Adolesc Med 1995 May;149(5):537–40
Yaksh TL see Yanez AM
Yakura JS see Waters RL
Yale C see Wood A
Yallampalli C see Buhimschi I
Yam LT see Janckila AJ
Yamada N, Chung YS, Sawada T, Okuno M, Sowa M. Role of SPan-1 antigen in adhesion of human colon cancer cells to vascular endothelium. Dig Dis Sci 1995 May; 40(5):1005–12
Yamada N see Yamamoto K
Yamada O see Kwon AH
Yamada T see Hirose R
Yamada Y see Hatta Y
Yamada Y see Sakaki N
Yamagata N see Teshima R
Yamagishi Y see Ko YC
Yamaguchi K see Egawa S
Yamaji Y see Fujita J
Yamakawa Y see Niwa H
Yamamori S see Matsuyama T
Yamamori S see Shoda J
Yamamoto H see Korogi Y
Yamamoto K, Shimano H, Shimada M, Kawamura M, Gotoda T, Harada K, Ohsuga J, Yazaki Y, Yamada N. Overexpression of apolipoprotein E prevents development of diabetic hyperlipidemia in transgenic mice. Diabetes 1995 May;44(5):580–5
Yamamoto K see Kawamura M
Yamamoto K see Teshima R
Yamamoto K see Tsuda H
Yamamoto M see Beagley KW
Yamamoto S see Heneine W
Yamamoto S see Mandai M
Yamamoto T, Shimoyama N. Role of nitric oxide in the development of thermal hyperesthesia induced by sciatic nerve constriction injury in the rat. Anesthesiology 1995 May;82(5):1266–73
Yamanaka N see Tamura K
Yamanda T see Haniuda M
Yamashita K see Odawara M
Yamashita Y see Hatanaka Y
Yamauchi M see Iwasaki H
Yamawaki I see Tamaoki J
Yamazaki K see Sugishita M
Yamazaki N see Fujimoto H
Yan QR see Munarriz RM
Yan XQ, Hartley C, McElroy P, Chang A, McCrea C, McNiece I. Peripheral blood progenitor cells mobilized by recombinant human granulocyte colony-stimulating factor plus recombinant rat stem cell factor contain long-term engrafting cells capable of cellular proliferation for more than two years as shown by serial transplantation in mice. Blood 1995 May 1;85(9):2303–7
Yan Y see Jackson JD
Yanagisawa A see Hayashi N
Yanase M see Shigyo M
Yancey KB see Borradori L
Yandow DR see Zarvan NP
Yanez AM, Wallace M, Ho R, Shen D, Yaksh TL. Touch-evoked agitation produced by spinally administered phospholipid emulsion and liposomes in rats. Structure-activity relation. Anesthesiology 1995 May; 82(5):1189–98
Yang DH, Bom HS, Joo YE, Choi SK, Rew JS, Yoon CM. Gastric juice ammonia vs CLO test for diagnosis of Helicobacter pylori infection. Dig Dis Sci 1995 May; 40(5):1083–6
Yang GY, Shamsuddin AM. A new murine monoclonal antibody, CMU10, as a marker for colonic carcinoma and precancerous conditions. Arch Pathol Lab Med 1995 May; 119(5):454–7
Yang H, Li X, Xu Z, Zhou D. "Helicobacter heilmannii" infection in a patient with gastric cancer [letter] Dig Dis Sci 1995 May;40(5):1013–4
Yang J see Nakamura S
Yang MC see Kenny JJ
Yang P see Esber EJ
Yang S see Sher GD
Yang SC, Park DS, Lee DH, Lee JM, Park K. Retroperitoneal endoscopic live donor nephrectomy: report of 3 cases. J Urol 1995 Jun;153(6):1884–6
Yang WQ see Sabath DE
Yang YF see Lin M
Yano K see Curb JD
Yano T see Ichinose Y
Yano T see Otsuki T
Yao L see Dong PR
Yao XY see Hageman GS
Yap PL see Power JP
Yarchoan R see Kojima E
Yarchoan R see Nguyen BY
Yarnold PR see Grammer LC
Yaryan L see Harrison BS
Yasui H, Nakazawa M, Morishima M, Miyagawa-Tomita S, Momma K. Morphological observations on the pathogenetic process of transposition of the great arteries induced by retinoic acid in mice. Circulation 1995 May 1;91(9):2478–86
Yasumoto K see Nakanishi R
Yasunaga A see Khalid H
Yasuura K see Matsuura A
Yatabe Y, Mori N, Oka K, Iijima T, Saga S, Takada K, Asai J. Fatal Epstein-Barr virus-associated lymphoproliferative disorder in childhood. Arch Pathol Lab Med 1995 May; 119(5):409–17
Yates J see Davies N
Yawn DH see Safi HJ
Yazaki Y see Honda H
Yazaki Y see Yamamoto K
Yazipo D, Ngaindiro LF, Namboua L, Ndoyo J, Pichard E, Barrière-Constantin L, Bourdoux P. Combatting iodine deficiency: the iodization of water in the Central African Republic [letter] Am J Public Health 1995 May;85(5):732
Yballe C see Vu TH
Ye S, Watts GF, Mandalia S, Humphries SE, Henney AM. Preliminary report: genetic variation in the human stromelysin promoter is associated with progression of coronary atherosclerosis. Br Heart J 1995 Mar;73(3):209–15
Yeager RA see McLafferty RB
Yee R see Csanadi Z
Yee R see Gillis AM
Yee R see Morillo CA
Yeganegi H see Murray HW
Yeh M see Takeuchi DT
Yeh T Jr see Dignan RJ
Yelitcheva ZM see Nijevitch AA
Yellin AE see Kelly R
Yellin AE see Stain SC
Yen A see Rady PL
Yeo G see Thom D
Yeoman LJ see Parker J
Yeon KM see Ha HK
Yetley EA see Crane NT
Yevich SJ, Sánchez JL, DeFraites RF, Rives CC, Dawson JE, Uhaa IJ, Johnson BJ, Fishbein DB. Seroepidemiology of infections due to spotted fever group rickettsiae and Ehrlichia species in military personnel exposed in areas of the United States where such infections are endemic. J Infect Dis 1995 May;171(5):1266–73
Yi M see Huang SK
Yie SM, Niles LP, Younglai EV. Melatonin receptors on human granulosa cell membranes. J Clin Endocrinol Metab 1995 May;80(5):1747–9
Yip I, Pang XP, Berg L, Hershman JM. Antitumor actions of interferon-gamma and interleukin-1 beta on human papillary thyroid carcinoma cell lines. J Clin Endocrinol Metab 1995 May;80(5):1664–9
Yip R. The challenge of controlling iron deficiency: sweet news from Guatemala [comment] Am J Clin Nutr 1995 May;61(5):1164–5. Comment on: Am J Clin Nutr 1995 May;61(5):1153–63.
Ylitalo KV see Airaksinen KE
Ylöstalo P see Karlsson B
Yoburn BC see Duttaroy A
Yoburn DC see Coronado BE
Yocum MW see Butterfield JH
Yokota T see Tsuruta L
Yokoyama A, Kohno N, Fujino S, Hamada H, Inoue Y, Fujioka S, Ishida S, Hiwada K. Circulating interleukin-6 levels in patients with bronchial asthma. Am J Respir Crit Care Med 1995 May;151(5):1354–8
Yokoyama H see Ichinose Y
Yokoyama M see Nishimura Y
Yokoyama S see Dzavik V
Yolken RH see Saavedra JM
Yonan NA, Egan J, Deiraniya AK, Rahman AN. Right lower lobe herniation after domino heart-lung transplantation. Ann Thorac Surg 1995 May;59(5):1223–6
Yoo CG see Kim JH
Yoon CM see Yang DH
Yoshida A see Hikichi T
Yoshida A see Kakehashi A
Yoshida H see Kong YY
Yoshida O see Souma T
Yoshida T see Sakane N
Yoshida T see Tabata N
Yoshihara T, Tanaka M, Itoh M, Ishii T. Carcinoma ex pleomorphic adenoma of the soft palate. J Laryngol Otol 1995 Mar;109(3):240–3
Yoshikawa TT, Norman DC. Treatment of infections in elderly patients. Med Clin North Am 1995 May; 79(3):651–61 (63 ref.)
Yoshimitsu K, Wright KC, Wallace S, Charnsangavej C, Mavligit GM. Hepatic arterial infusion of recombinant platelet factor-4 suppresses metastases to the lungs from tumors implanted into the livers of rabbits. Cancer 1995 May 15;75(10):2435–41
Yoshimoto T, Naruse M, Naruse K, Fujimaki Y, Tanabe A, Muraki T, Itakura M, Hagiwara H, Hirose S, Demura H. Modulation of vascular natriuretic peptide receptor gene expression in hypertensive and obese hyperglycemic rats. Endocrinology 1995 Jun;136(6):2427–34
Yoshimura T see Matsukawa A
Yoshimura Y see Terada Y
Yoshinaga M see Matsukawa A
Yoshino K see Ito Y
Yoshioka K see Sakane N
Yoshioka M see Sugishita M
Yoshioka T see Tamai J
Yoshizumi M, Lee WS, Hsieh CM, Tsai JC, Li J, Perrella MA, Patterson C, Endege WO, Schlegel R, Lee ME. Disappearance of cyclin A correlates with permanent withdrawal of cardiomyocytes from the cell cycle in human and rat hearts. J Clin Invest 1995 May;95(5):2275–80
Yost BA, Vogelsang JP, Lie JT. Fatal hemoptysis in Ehlers-Danlos syndrome. Old malady with a new curse. Chest 1995 May;107(5):1465–7
You S, Silsby JL, Farris J, Foster DN, el Halawani ME. Tissue-specific alternative splicing of turkey preprovasoactive intestinal peptide messenger ribonucleic acid, its regulation, and correlation with prolactin secretion. Endocrinology 1995 Jun;136(6):2602–10
Youhana AY. Warm blood cardioplegia. Br Heart J 1995 Mar; 73(3):206–7
Youinou P see Jorgensen C
Younes A, Zhao S, Jendiroba D, Kleine HD, Cabanillas F, Andreeff M. Decreased expression of the deleted in colorectal carcinoma gene in non-Hodgkin's lymphoma. Blood 1995 May 15;85(10):2813–6
Younes E, Haas GP, Dezso B, Ali E, Maughan RL, Montecillo E, Pontes JE, Hillman GG. Radiation-induced effects on murine kidney tumor cells: role in the interaction of local irradiation and immunotherapy. J Urol 1995 Jun; 153(6):2029–33
Young DR see King AC
Young G see Humphrey P
Young GP, Sklar D. Health care reform and emergency medicine [see comments] Ann Emerg Med 1995 May; 25(5):666–74 (82 ref.). Comment in: Ann Emerg Med 1995 May;25(5):692–4.
Young J see Hagen N
Young JB, Weiner DH, Yusuf S, Pratt CM, Kostis JB, Weiss MB, Schroeder E, Guillote M. Patterns of medication use in patients with heart failure: a report from the Registry of Studies of Left Ventricular Dysfunction (SOLVD). South Med J 1995 May;88(5):514–23 (34 ref.)
Young JB see Connolly MJ
Young JR see Olin JW
Young JW see Szabolcs P
Young L see Templeton GL
Young M see Spoulou V
Young MR see Sothern RB
Young RH see Daya D
Young RH see Oliva E
Young S see Fenton P
Young SG see Purcell-Huynh DA
Young SP see Golding S
Young VL see Khouri RK
Young WF Jr see Lloyd RV
Young WG see Glower DD
Younglai EV see Yie SM
Youngson BJ, Liberman L, Rosen PP. Displacement of

carcinomatous epithelium in surgical breast specimens following stereotaxic core biopsy. Am J Clin Pathol 1995 May;103(5):598–602

Younis LT see **Aguirre FV**

Younis RT see **Lazar RH**

Yousefi S, Hemmann S, Weber M, Hölzer C, Hartung K, Blaser K, Simon HU. IL-8 is expressed by human peripheral blood eosinophils. Evidence for increased secretion in asthma. J Immunol 1995 May 15; 154(10):5481–90

Yousefzadeh DK see **Lim-Dunham JE**

Yousem DM, Hatabu H, Hurst RW, Seigerman HM, Montone KT, Weinstein GS, Hayden RE, Goldberg AN, Bigelow DC, Kotapka MJ. Carotid artery invasion by head and neck masses: prediction with MR imaging. Radiology 1995 Jun; 195(3):715–20

Yousem SA see **Rosendale B**

Yousif NJ see **Sanger JR**

Ytterberg SR see **Harris IB**

Ytterberg SR see **Kvasnicka JH**

Yu E see **Siegal JA**

Yu H see **Diamandis EP**

Yu S, Derr J, Etherton TD, Kris-Etherton PM. Plasma cholesterol-predictive equations demonstrate that stearic acid is neutral and monounsaturated fatty acids are hypocholesterolemic. Am J Clin Nutr 1995 May; 61(5):1129–39

Yuehua C see **Cappello M**

Yuen CT see **Alon R**

Yuhas Y, Weizman A, Dinari G, Ashkenazi S. An animal model for the study of neurotoxicity of bacterial products and application of the model to demonstrate that Shiga toxin and lipopolysaccharide cooperate in inducing neurologic disorders. J Infect Dis 1995 May;171(5):1244–9

Yunus M see **Huq A**

Yurino M, Kimura H. A comparison of vital capacity breath and tidal breathing techniques for induction of anaesthesia with high sevoflurane concentrations in nitrous oxide and oxygen. Anaesthesia 1995 Apr;50(4):308–11

Yust I see **Turner D**

Yusuf S see **Young JB**

Yusuf SW, Wenham PW, Hopkinson BR. Advances in thrombolytic therapy [letter] Br J Surg 1995 Feb; 82(2):281–2

Yuzawa Y, Brett J, Fukatsu A, Matsuo S, Caldwell PR, Niesen N, Milgrom F, Godman G, Stern D, Andres G. Interaction of antibody with Forssman antigen in guinea pigs. A mechanism of adaptation to antibody- and complement-mediated injury. Am J Pathol 1995 May; 146(5):1260–72

Z

Zachariae C see **Jinquan T**

Zacherl J see **Riegler M**

Zackai EH see **DiPaolo DP**

Zacour RK see **Spotnitz WD**

Zacur H see **Hakim RB**

Zaenglein AL, Hafer L, Helm KF. Diagnosis of dermatitis herpetiformis by an avidin-biotin-peroxidase method. Arch Dermatol 1995 May;131(5):571–3

Zahalka MA, Okon E, Gosslar U, Holzmann B, Naor D. Lymph node (but not spleen) invasion by murine lymphoma is both CD44- and hyaluronate-dependent. J Immunol 1995 May 15;154(10):5345–55

Zaharevitz SN see **Decker DJ**

Zahavi Y see **Finkelstein Y**

Zahm SH, Blair A, Cantor KP, Fraumeni JF Jr. Non-insulin dependent diabetes mellitus and non-Hodgkin's lymphoma. Other American studies fail to confirm an association [letter] BMJ 1995 Apr 15;310(6985):1009–10

Zaidi SH, Cobb AG, Bentley G. Danger to the popliteal artery in high tibial osteotomy. J Bone Joint Surg Br 1995 May; 77(3):384–6

Zajko A see **Jabbour N**

Zajko AB see **Orons PD**

Zalenski RJ see **Marcus R**

Zaleski MS see **Raab SS**

Zalka AD, Goldsmith LA, Scott GA, Tunnessen WW Jr. Picture of the month. Monilethrix. Arch Pediatr Adolesc Med 1995 May;149(5):549–50

Zaller D see **Marshall KW**

Zaloga C see **Li Y**

Zaloga GP see **Abernethy WB**

Zamani A see **Donnelly SC**

Zambello R see **Semenzato G**

Zamboni G, Antoniazzi F, Tatò L. Use of the gonadotropin-releasing hormone agonist triptorelin in the diagnosis of delayed puberty in boys. J Pediatr 1995 May; 126(5 Pt 1):756–8

Zambrano E, Olivares A, Mendez JP, Guerrero L, Díaz-Cueto L, Veldhuis JD, Ulloa-Aguirre A. Dynamics of basal and gonadotropin-releasing hormone-releasable serum follicle-stimulating hormone charge isoform distribution throughout the human menstrual cycle. J Clin Endocrinol Metab 1995 May;80(5):1647–56

Zammit-Maempel I, Campbell RS. Prolonged contrast enhancement of the inner ear on MRI in Ramsay Hunt syndrome [letter] Br J Radiol 1995 Mar;68(807):334–5

Zandecki M see **Laï JL**

Zandri S see **Morillo CA**

Zanelli M see **Leone O**

Zanello SB, Boland RL, Norman AW. cDNA sequence identity of a vitamin D-dependent calcium-binding protein in the chick to calbindin D-9K. Endocrinology 1995 Jun; 136(6):2784–7

Zangeneh M see **Gabriel H**

Zangrilli JG, Shaver JR, Cirelli RA, Cho SK, Garlisi CG, Falcone A, Cuss FM, Fish JE, Peters SP. sVCAM-1 levels after segmental antigen challenge correlate with eosinophil influx, IL-4 and IL-5 production, and the late phase response. Am J Respir Crit Care Med 1995 May; 151(5):1346–53

Zangwill L see **Weinreb RN**

Zänker KS see **Friedl P**

Zannoli G see **Sigal R**

Zappulla R see **Mezrow CK**

Zareba W see **Martin AB**

Zarvan NP, Lee FT Jr, Yandow DR, Unger JS. Abdominal hernias: CT findings. AJR Am J Roentgenol 1995 Jun; 164(6):1391–5

Zasloff MA see **Lanchoney TF**

Zatonski W see **Kubik AK**

Zauli D see **Ballardini G**

Zavala F see **Tsuji M**

Zbaeren J see **Hamacher C**

Zeballos GA see **Perera SA**

Zedenius J see **Ståhle-Bäckdhal M**

Zeffiro T see **Wessel K**

Zegarelli E see **Kaiser HB**

Zegels B see **Reginster JY**

Zegers BJ see **Kooijman R**

Zeidler H see **Dougados M**

Zeiher AM, Krause T, Schächinger V, Minners J, Moser E. Impaired endothelium-dependent vasodilation of coronary resistance vessels is associated with exercise-induced myocardial ischemia. Circulation 1995 May 1;91(9):2345–52

Zein NN, Rakela J, Persing DH. Genotype-dependent serologic reactivities in patients infected with hepatitis C virus in the United States. Mayo Clin Proc 1995 May; 70(5):449–52

Zeina AA see **Rashwan MA**

Zeldin DC, Plitman JD, Kobayashi J, Miller RF, Snapper JR, Falck JR, Szarek JL, Philpot RM, Capdevila JH. The rabbit pulmonary cytochrome P450 arachidonic acid metabolic pathway: characterization and significance. J Clin Invest 1995 May;95(5):2150–60

Zelko JR, Misko J, Swanstrom L, Pennings J, Kenyon T. Laparoscopic lumbar discectomy. Am J Surg 1995 May; 169(5):496–8

Zelman R see **Nakamura S**

Zelman V see **Farmer GM**

Zeman RK, Berman PM, Silverman PM, Davros WJ, Cooper C, Kladakis AO, Gomes MN. Diagnosis of aortic dissection: value of helical CT with multiplanar reformation and three-dimensional rendering. AJR Am J Roentgenol 1995 Jun;164(6):1375–80

Zemel BS see **Stallings VA**

Zeni F see **Lafond P**

Zenilman ME see **Bender JS**

Zerhouni EA see **O'Dell WG**

Zermansky A. Antibiotics in acute bronchitis [letter] Lancet 1995 May 13;345(8959):1244

Zerres K, Rudnik-Schöneborn S. Natural history in proximal spinal muscular atrophy. Clinical analysis of 445 patients and suggestions for a modification of existing classifications. Arch Neurol 1995 May;52(5):518–23

Zgliczyński S see **Kasperlik-Załuska AA**

Zhai F see **Popkin BM**

Zhang DE see **Chen HM**

Zhang HP, Gamra H, Allen JW, Lau FY, Ruiz CE. Balloon valvotomy for mitral stenosis associated with moderate mitral regurgitation. Am J Cardiol 1995 May 1;75(14):960–3

Zhang HP see **Ruiz CE**

Zhang J see **Ashburn MA**

Zhang J see **Fremes SE**

Zhang LM see **Castresana MR**

Zhang MY see **Lin RC**

Zhang P see **Chen HM**

Zhang X see **Smith CD**

Zhang XG see **Lu ZY**

Zhang XY see **Iwata F**

Zhang Y, Nakata K, Weiden M, Rom WN. Mycobacterium tuberculosis enhances human immunodeficiency virus-1 replication by transcriptional activation at the long terminal repeat. J Clin Invest 1995 May;95(5):2324–31

Zhang Y, Warren-Perry M, Sakura H, Adelman J, Stoffel M, Bell GI, Ashcroft FM, Turner RC. No evidence for mutations in a putative beta-cell ATP-sensitive K+ channel subunit in MODY, NIDDM, or GDM. Diabetes 1995 May;44(5):597–600

Zhang Y see **Chiao C**

Zhang Y see **Weber DA**

Zhang ZX, Chen M, Sönnerborg A, Weiland O, Sällberg M. Distinguishing acute from symptomatic chronic hepatitis C virus (HCV) infection by site-directed serology of the HCV structural proteins. J Infect Dis 1995 May; 171(5):1356–9

Zhao G, Shen W, Xu X, Ochoa M, Bernstein R, Hintze TH. Selective impairment of vagally mediated, nitric oxide-dependent coronary vasodilation in conscious dogs after pacing-induced heart failure. Circulation 1995 May 15;91(10):2655–63

Zhao Q see **Siesjö BK**

Zhao S see **Younes A**

Zhao SP, Bastiaanse EM, Hau MF, Smelt AH, Gevers Leuven JA, Van der Laarse A, Van't Hooft FM. Separation of VLDL subfractions by density gradient ultracentrifugation. J Lab Clin Med 1995 May;125(5):641–9

Zheng D see **Houmard JA**

Zheng XX, Steele AW, Nickerson PW, Steurer W, Steiger J, Strom TB. Administration of noncytolytic IL-10/Fc in murine models of lipopolysaccharide-induced septic shock and allogeneic islet transplantation. J Immunol 1995 May 15;154(10):5590–600

Zhou D see **Yang H**

Zhou J see **Wang E**

Zhou YP, Grill V. Long term exposure to fatty acids and ketones inhibits B-cell functions in human pancreatic islets of Langerhans. J Clin Endocrinol Metab 1995 May; 80(5):1584–90

Zhu XP, Hutchinson CE, Chilvers PB, Morris GA, Hawnaur JM, Taylor CJ. Off-resonance binomial composite pulses in 2D and 3D fat/water imaging at 0.5 T. Br J Radiol 1995 Feb;68(806):134–40

Zhu YR see **Johnson CP**

Ziebland S see **Garcia P**

Ziegler HK see **Skeen MJ**

Ziegler W see **Wessel K**

Ziemann K see **Foss HD**

Zijlstra EE, el-Hassan AM, Ismael A. Endemic kala-azar in eastern Sudan: post-kala-azar dermal leishmaniasis. Am J Trop Med Hyg 1995 Apr;52(4):299–305

Zilfou JT see **Smith CD**

Ziment I. The beta-agonist controversy. Impact in COPD. Chest 1995 May;107(5 Suppl):198S–205S (55 ref.)

Zimmerman GA see **Weyrich AS**

Zimmerman M see **Palmer J**

Zimmerman MB see **Laurenzo JF**

Zimmerman RA see **DiPaolo DP**

Zimmern P, Leach G, Lad P. Re: Increased urine histamine and methylhistamine in interstitial cystitis [letter] J Urol 1995 Jun;153(6):1952–3

Zincke H see **Ruckle HC**

Zincke H see **Steinbach F**

Zinn C. Doctors highlight Australia's youth suicide problem [news] BMJ 1995 Apr 15;310(6985):960

Zinn C. Australia launches major study of women's health [news] BMJ 1995 Apr 22;310(6986):1026

Zinny MA see **Diamond L**

Zins BJ, Tremaine WJ, Carpenter HA. Collagenous colitis: mucosal biopsies and association with fecal leukocytes. Mayo Clin Proc 1995 May;70(5):430–3

Zipes DP see **Rho TH**

Zittoun R see **Delmer A**

Zivotofsky AZ see **Averbuch-Heller L**

Ziyadeh FN see **Cohen MP**

ZNehra A see **Munarriz RM**

Zock PL see **Katan MB**

Zoetelief J see **Jansen JT**

Zoetmulder FA see **van Vreeland TC**

Zogakis TG, Norton JA. Palliative operations for patients with unresectable endocrine neoplasia. Surg Clin North Am 1995 Jun;75(3):525–38 (31 ref.)

Zografou A see **Sfikakis PP**

Zohoori N see **Schwartz JB**

Zöllner C see **Haller M**

Zoritch B. Nitric oxide and asthma. Arch Dis Child 1995 Mar;72(3):259–62 (49 ref.)

Zornig C, Peiper M, Schröder S. Re-excision of soft tissue sarcoma after inadequate initial operation. Br J Surg 1995 Feb;82(2):278–9

Zuanetti G see **Tognoni G**

Zuber-Ocwieja KE see **Jones GW**

Zubrick S see **Stevens M**

Zucker J see **Gong A**

Zucker J see **Long W**

Zuckerman A see **Stark A**

Zug KA, Littenberg B, Baughman RD, Kneeland T, Nease RF, Sumner W, O'Connor GT, Jones R, Morrison E, Cimis R. Assessing the preferences of patients with psoriasis. A quantitative, utility approach. Arch Dermatol 1995 May; 131(5):561–8

Zuleika M see **Iqbal S**

Zull CC see **Dykewicz MS**

Zuluaga A see **Nogales FF**

Zuppan CW see **Ruiz CE**

Zuppiroli A, Rinaldi M, Kramer-Fox R, Favilli S, Roman MJ, Devereux RB. Natural history of mitral valve prolapse. Am J Cardiol 1995 May 15;75(15):1028–32

Zurakowski D see **Dreyer EB**

Zweifler AJ see **Wolf FM**

Zwiener RJ, Uauy R, Petruska MI., Huet BA. Low-density lipoprotein apheresis as long-term treatment for children with homozygous familial hypercholesterolemia. J Pediatr 1995 May;126(5 Pt 1):728–35

Zwinderman AH see **Jukema JW**

Zwischenberger JB see **Conti VR**

Zylke JW. Strategies proposed so cars won't harm kids [news] JAMA 1995 May 24–31;273(20):1560–1

NATIONAL LIBRARY OF MEDICINE RECURRING BIBLIOGRAPHIES

The National Library of Medicine through its computer-based MEDLARS® (Medical Literature Analysis and Retrieval System) periodically produces lists of citations in specialized biomedical fields. These lists, termed "Recurring Bibliographies," are printed and distributed by nonprofit professional organizations and government agencies.

CHIROPRACTIC, RECURRING BIBLIOGRAPHY FOR: Published quarterly by the Palmer College of Chiropractic in the Journal of Chiropractic Research and Clinical Investigation. Write to: Palmer College of Chiropractic, 1000 Brady St., Davenport, IA 52803.

CRANIOFACIAL BIBLIOGRAPHY, INTERNATIONAL: Published quarterly in the *Journal of Craniofacial Surgery.* Write to: B.C. Decker, Inc., 3228 South Service Road, Burlington, Ontario, Canada L7N3H8

DENTAL LITERATURE, INDEX TO: Published quarterly and sold by the American Dental Association, 211 East Chicago Avenue, Chicago, Illinois 60611.

DIARRHOEAL DISEASES, BIBLIOGRAPHY OF ACUTE: (Semi-annual), write to: Diarrhoeal Diseases Control Program, World Health Organization, 1211 Geneva 27, Switzerland.

HOSPITAL AND HEALTH ADMINISTRATION INDEX: Published three times a year with the third issue a cumulative volume. Mail Orders to: Hospital and Health Administration Index, American Hospital Publishing, Inc., P.O. Box 92567, Chicago, IL 60675-2567.

INTERNATIONAL NURSING INDEX: (quarterly), sold by American Journal of Nursing Company, 555 West 57th Street, New York, New York 10019-2961.

MULTIPLE BIRTHS, CURRENT RESEARCH ON: (semi-annual), published in *Acta Geneticae et Genellologiae*. For information please write to: Alan R. Liss, 41 E. 111th Street, New York, New York 10003.

ORTHOPAEDIC SURGERY, ANNUAL BIBLIOGRAPHY OF: Published annually and distributed by the Journal of Bone and Joint Surgery, 10 Shattuck Street, Boston, Massachusetts 02115.

PLASTIC AND RECONSTRUCTIVE SURGERY, ONGOING CURRENT BIBLIOGRAPHY OF: Published bimonthly, to order write to: Direct Mail Center, 23 Pinewood Farm Court, Owings Mills, Maryland 21117.

PODIATRIC MEDICINE AND SURGERY, BIBLIOGRAPHY OF: (monthly), included in the *Journal of the American Podiatric Medical Association.* Published by the American Podiatric Medical Association, 9312 Old Georgetown Road, Bethesda, Maryland 20814-1621.

STRABISMUS, AMBLYOPIA, AND OTHER DISEASES OF OCULAR MOTILITY: (quarterly), published by the International Strabismological Association. Write to: Robert D. Reinecke, M.D., Wills Eye Hospital, Foerderer Eye Movement Center for Children, 9th and Walnut Streets, Philadelphia, Pennsylvania 19107.

TROPICAL DISEASES, A QUARTERLY BIBLIOGRAPHY OF MAJOR: Distributed by the Special Programme for Research and Training in Tropical Diseases, World Health Organization, 1211 Geneva 27, Switzerland.

U.S. DEPARTMENT OF HEALTH
AND HUMAN SERVICES
Public Health Service
National Institutes of Health
National Library of Medicine

NIH Publication No. 95-251

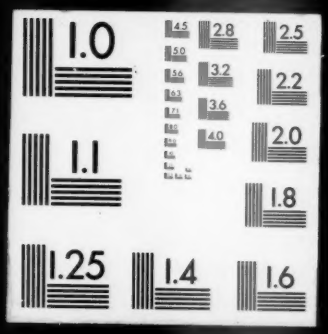
1.0
2.8
2.5
3.2
2.2
3.6
2.0
4.0
1.1
1.8
1.25
1.4
1.6